CARD TABLES
Large assortment, attractive designs, LOWEST PRICES.
WRAY'S HOME FURNISHERS
Phone 46.

The Daily Intelligencer.

Imlah & Armstrong
Managers
BELLEVILLE BURIAL CO.
Funeral Directors
Phone 574—or 14 Cambell St.

VOL. XVII. BELLEVILLE, ONTARIO, MONDAY, FEBRUARY 2, 1925 Probabilities—Fair and cold.

E.A. LA ROCHE IS TO RESIGN FROM COUNCIL

To Devote His Time to Suburban Road Commission

COUNCIL GETS JOB

Will Have Duty of Selecting Successor For Seat

Indications are that the city council meeting this evening will be one of considerable interest. There are several recommendations of importance from the civic committees to be approved of or rejected as the case may be. It is understood that the resignation of Alderman E. A. LaRoche will be presented and is all probably accepted. In the event of the acceptance of the resignation the members of the Council will have to appoint his successor. That is made necessary owing to the fact that there was no election for mayor this year, hence there is no defeated candidate to take the place.

When Monday, Alderman LaRoche said his resignation was ready, but pretered to say nothing about it before the council meeting to-night.

It is understood that a man cannot serve as a member of the Suburban Roads Commission while he is on the County or City Council and that this is what prompts the resignation.

Ald. LaRoche has applied a level head to the work of the City Council and his loss will be a severe one to the council. He will be rendering signal service as a road commissioner, however.



DR. J. McMILLAN
Chairman Ontario Minimum Wage Board, which has just concluded a lengthy probe of wages paid to girls in a chocolate factory.

Woman Passes In Her 93rd Year

Mrs. Sarah Vantassel Was a Descendant of United Empire Loyalists

At Hastie, British Columbia, on Saturday, there passed away a former well-known and eged resident of this locality in the person of Mrs. Sarah Lucretia Vantassel, relict of the late Mr. Philip Clasp. Deceased was in her 93rd year having been born in Sidney Township in April 1832. She was a daughter of the late John Orr Vantassel and his mother, previous to marriage was Miss Phoebe Johnson, a daughter of the late Mr. Wm. Ketcheson, a U. E. L. descendant and a member of the first family of Ketcheyn's settling in Sidney. Mrs. Clapp was the last surviving member of the family. Four brothers and three sisters predeceased her, Mrs. Clapp left about 30 years ago resided in this locality where she was well-known and had a large circle of friends. She spent many at the home of her daughter, Mrs. John A. Bary, of Hastie, B.C., and Mrs. Thomas Nightingale, of Huff's Island, Prince Edward County. The body, will be interred in Hastie Cemetery.

Herriott Is Easy On His Chauffeur

Julien Gets First Holiday in Three Years However

Paris, Feb. 2—The recent illness of Premier Herriot gave Julien, the remarkable chauffeur, his first opportunity in three years to take a holiday. Julien has joined a chauffeur for [illegible] Herriot is confined to his bed with Premier Briand was the oddest, Julien volunteers. M. Herriot does not exist upon a schedule any extra work dismissing him regularly about 7 in the evening, even during inter-allied conferences.

Julien, while appreciating the good and correct man that Premier Poincare was with him, finds that he was with herriot much more agreeable.

"A tireless worker and very hard driver is the verdict Julien will give if Poincare did not appear to realize the amount of work he was imposing upon those near him. Finishing my day's work about 8 or 10 in the evening, I had to be on the job at 7 the next morning. With M. Herriot, it is different. Many times he has dismissed me before dinner, saying 'Goodby, Julien, I shall retire,' will you?"

Recently on one of these occasions the premier asked him if he liked the ministry, was surprised when a taxi-driver stubbornly refused to accept the price of the trip.

"Just shake hands with me, Monsieur le President," the taxi driver sailed. M. Herriot did and with the other hand he extended to the delighted chauffeur a long black cigar.

Chauffeur Julien's recent negotiations that public works will be launched to aid unemployment.

Ottawa—Eight hour day unemployment insurance and old age pension urged by labor delegation.

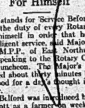
Washington—U. S. publishers protest against Canadian proposal to increase pulpwood restrictions on exports.

Rome—Italy's special senate committee refuses to restore size of army.

LIEUT.-COL. GIBSON DIED ON SATURDAY

Toronto, Feb. 2—After a comparatively brief illness Lieut.-Col. Thomas A. Gibson, K.C., D.S.O., C.B.E., died at his residence, 25 Roxborough Drive, about 8 o'clock on Saturday evening Col. Gibson had been ailing for some time, but his illness was not considered serious, and his sudden death will be a great shock to his many friends at home as well as in the United States and England.

Born in Ingersoll in 1875, Col. Gibson was 49 years of age. He was the son of the late Judge Gibson, for many years postmaster of Ingersoll and president of the Dominion Alliance, and Janet Shackleton Gibson. He was educated at Ingersoll Collegiate Institute, and later took his degree at Toronto University. While attending Osgoode Hall he read law with the late Hon. Donald Shepley and Middleton and was called to the bar in 1900. For a short time he practised in Ingersoll, and then came to Toronto and became a member of the firm of Howell, Reid, White, Wood and Gibson. With Hon. W. H. Howell, K.C., he did most of the arduous detail work connected with the reorganization of the Lake Superior Companies after the failure of 1902. In 1903 he withdrew from the partnership to become general counsel for the Lake Superior Corporation, and from then until the war broke out in 1914 devoted his entire time to the interests of these industries.



GETTA CRADORA.
Sensational pianist, who will appear with the New Symphony Orchestra of Toronto in March, after outstanding successes in New York and Chicago.

WILL ANNOUNCE SENTENCE ON 10TH

(Canadian Press Despatch)

Toronto, Feb. 2—Judge Emerson Coatsworth announced at the opening of the trial of F. J. S. Hardy, Home Bank Director this morning, that pronouncement of sentence on R. P. Gough, vice-president of defunct bank and J. F. M. Stewart, director, would be postponed from Friday the 10th. Judgment in the case of S. Casey Wood, K.C., civil director, whose trial concluded on Thursday last will be delivered on Feb. 3.

MINSTRELS ARRIVE FOR SHOW TO-NIGHT

Harvey's Greater Minstrels arrived in the city this morning and attracted the attention of Belleville workers during the lunch hour while they paraded Front street in their gay red minstrel suits, and blazing the opening band music.

A dog concert is slated to execute their performances at Griffin's to-night.

TORONTO MARKET

(Canadian Press Despatch)

Toronto, Feb. 2—Receipts heavy truck active. Heavy steers 6.25 to 6.75, 825, butcher steers choice 6.50 to 7.25; butcher cows and heifers 4.25 to 5.25, calves 4.50 to 5.50, lambs cwts 15 to 13.50, hogs selects 12.50.



AL SMITH SAYS HE EXPECTS TO COME TO CITY

New York Governor Answers Invitation to Peace Celebration

WRITES THE MAYOR

Asks for Reminder Few Weeks Before Big Event

Governor Al. Smith of New York State has written Mayor Mikel saying that he hopes to be present at the celebration of the 110th anniversary of the peace between Canada and United States, the first week of next August, and has asked the Mayor to write him a few weeks before the celebration so that it will not escape his attention.

This virtual acceptance of an invitation from Belleville is looked on as the first of many which are anticipated for the big celebration. Plans are undergoing to make the celebration of such outstanding importance that it will develop into not a Belleville but a real international celebration.

U.S.A. Publishers Protest Embargo

Object to Giving Canadians Control of Canadian Pulpwood

Washington, Feb. 2—The National Publishers Association announced yesterday it had filed a brief with the Senate Committee protesting against what it claimed was the proposed embargo on pulpwood by Canadian paper manufacturers, and asking what is to be the "reaction against an embargo which is obviously a boomerang nation."

"Such an embargo as that proposed by the Canadian mill owners," says the brief, "will have the effect not only of crippling the publishing industry in the United States, but also of giving Canadian manufacturers control of our paper market, thereby increasing the cost to every user of the printed word in the United States to the benefit of a few forest concessionaires. Canadian manufacturers are trying to force Republication, not content to stop the exportation of pulpwood. They are trying to force their mills into Canada, where the cost would be transformed into pulp for paper mills here. That would be accomplished, the next step would be to transform pulp, thus forcing printers to make their paper in the Dominion as most of the publication of the Canadian paper industry."

The brief declared: "continued speculation put forth by the Canadian paper manufacturers, if carried to its logical conclusion, will virtually result in serious interrupting the friendly relations which have so many years existed between Canada and the United States."

Opposed Also in Montreal

Montreal, Feb. 2—Opposition to the proposal that an embargo be placed on pulpwood was the keynote of the addresses and discussion which featured the first anniversary luncheon of the Canadian Pulpwood Association held on Saturday, Angus McLean of Belleville, Ont., was the guest of honor, the principal speaker was Ralph Bell of Halifax, Secretary-Treasurer of the association.

Major Belford Is Speaker On Rotary

Tells of Man's Duty to State; Must Think For Himself

Rotary stands for Service Before Self' but it is the duty of every Rotarian to develop himself in order that he may give intelligent service, said Major Belford, M.P.P., of Lot Northumberland, in speaking to the Rotary Club at to-day's luncheon. The major spoke only lasted about thirty minutes but he packed food for a day's digestion in that half hour.

Major Belford was introduced by Secretary Scott as a farmer one week days, an Anglican preacher on Sundays, a member of Parliament and an Army Chaplain who later went into the fighting ranks with the three sons, for whom did not name back. He received an enthusiastic welcome when he appeared on the platform.

His talk was "Duty of Self Development inorder that we might efficiently serve Canada and our fellow men. He cited as one of the dangers of the age the habit of superficial thought of men and their opinions ready made from the newspapers, preachers and politicians. "Every man," he said, "should have convictions which he had thought out for himself on such public questions as the Liquor Traffic, Tariff Reform and Church Union.

Mr. Arthur Robertson was introduced as a new member, classification "Rubber Goods."

On Sunday, February 22nd the International Relay Club will celebrate its birthday and special services will be held at St. Michael's Church that evening. Rev. Douglas Ramsay is arranging for thisservice and there will be special music by the Rotary Male Choir. The following Monday the event will be celebrated at the regular Rotary Club meeting which may be switched to an evening dinner.

SIGNIFICANT MOVE

(Canadian Press Despatch)

London, Feb. 2—The British Labor Party Executive Committee has made an offer to two coal owning firms to operate their mines on a profit sharing basis as an alternative to the wage reductions and increases which companies have recently made. The Executive made the offer to place footed information at workers' disposal.

Kingston Brute Is Sent To Burwash

Noah Knight Who Assaulted and Robed S. Freadette Sentenced

(Canadian Press Despatch)

Kingston, Feb. 2.—Noah Knight, 23-year-old Kingston negro, who pleaded guilty to charged of unlawful assault, robbery with violence and of stealing a suit of clothes was today sentenced to serve not more than two years in the Burwash Penitentiary. Knight was arrested at London, Ont., charged with the crime. He is said to have entered the boiler room of Anglin Bros. Pump Co. plant when Stanley Freadette was employed as night watchman, struck him a blow on a head of shaving. Using an iron bar weighing 15 pounds, Knight then set upon Freadette and hit him on the head knocking him unconscious. After taking \$ 30 from the watchman's pants, Knight fled from the city. Freadette is in hospital with a fractured skull.

Knight McGregor Reaps Applause

Made Big Hit in "Blossom Time" at St. Catharines

Knight McGregor made a hit at St. Catharines in "Blossom Time." The editor of The Daily Intelligencer has received the following letter from George J. Forbes, manager of the Forbes Stock Co.:

"Enclosed please find cheque for \$5 which is subscription to your paper. "Blossom Time" which I played here recently. The well known and popular Belleville boy, Knight McGregor, made a big hit in the role he is wonderful.

"I was very pleased to see a boy from Belleville in the leading role playing the leading role in an operetta of the Forbes Stock Co. Knight played "The Musical Gem of the Age." I thought I should mail you the Review for I know Knight's many friends will be pleased to hear of his wonderful success. With all good wishes, I am

Yours very truly,
GEORGE J. FORBAN."

This is what the St. Catharines Standard had to say of it:

"But at last Schubert told his love to Shubert through the lips of the handsome Baron Schober, and thereby lost the favor of the King of the land of Baron Schober. Franz Schubert was heartbroken, for his only income was seriously ill, never to recover. The tragic fate of the composer was accentuated by the bonds of the audience last night when Knight McGregor as Schubert and Franz Schubert was taken by Knight McGregor, a Belleville boy, and a native of Belleville. His interpretation of the role was superb. Very rarely does one see a part so perfectly suited to the singer as such a wonderful piece of acting as ten blank footsteps. The audience realized the first anniversary luncheon of the Canadian Pulpwood Association held on Saturday, Angus McLean of Belleville, Ont., was the guest of honor, the principal speaker was Ralph Bell of Halifax, Secretary-Treasurer of the association.

SHOWS OLD COAT OF WALTER SCOTT'S

Seattle, Wash., Feb. 2— A hand tailored broadcloth coat and vest worn last night by Walter Scott, Scott, almost identical in line with those worn by the notorious bandit who was exhibited in a tailor's show here today.

A daughter of Sir Walter gave the coat to an Alaska exhibitor and his aid came down from recreation to greet Lady. Every stitch in the garment was done by hand. The broadcloth and silk linings are properly notched, and cut square in front.

Claw-hammer tails reached to the back of the knee. The vestment was of brocaded purple silk with small, round, colorful buttons.

DRAW UP DEMANDS

(Canadian Press Despatch)

St. Brieuc, France, Feb. 2.—Thirty thousand Breton Catholics attended a manifestation here yesterday under the leadership of General De Castelnau, to protest the law of separation of Church and State. It was called as one of the dangers of the age the habit of superficial thought of men and their opinions ready made from the newspapers, preachers and politicians. "Every man," he said, "should have convictions which he had thought out by himself on such public questions as the Liquor Traffic, Tariff Reform and Church Union.

On Sunday, February 22nd the International Relay Club will celebrate its birthday and special services will be held at St. Michael's Church that evening. Rev. Douglas Ramsay is arranging for thisservice and there will be special music by the Rotary Male Choir. The following Monday the event will be celebrated at the regular Rotary Club meeting which may be switched to an evening dinner.

CHIP STONE TO RELEASE MAN PINNED UNDER

Cave City Worker Held Prisoner For Forty Hours

RUSH DRILL OUT

Brothers at Work Incessantly; Crawl in With Food

(Canadian Press Despatch)

Cave City,Ky., Feb. 2—Hope came with dawn today to Ned Cave, where in one of its crooked little crevices three hundred feet from the entrance, Floyd Collins, 37 years of age, has lain pinned by a huge boulder since Friday morning. A squad of miners, bringing a portable drill was to leave Louisville early today. A truck was to follow with a compact the equipment to the cave as miles away.

With this drill rescuers hoped to cut away enough of the stone to release the victim. They had slowly chipped away. Collins devoted his conscious moments to directing workers who for more than forty hours have been chipping small flakes from rock in a futile effort to release Collins. Handicapped by a lack of tools and by a narrow passage the rescuers and their leaders' but have kept at their task steadily. Water dripping in from the entrance cold added to discomfort of Collins and the men, who had squirmed through the crevice to take him food and to do what little else they could for him.

Collins Brothers, Marshall and Homer, themselves experienced cavemen, have worked incessantly since their brother was entombed.

Catch College Men In Auto Traffic

Other Arrests in Big Theft Case Expected in Short Time

Montreal, Feb. 2—Of the ten alleged members of the automobile ring counties of Syracuse, who are reported to have been arrested on information taken from in front of the Syracuse Supreme Courthouse, Hotel la Reserve, in Montreal, and district, three are now in custody in Syracuse according to information received by the Merchants Association of Montreal, who are co-operating with the Syracuse police. They are being held without bail by order of Chief Martin Carolin of Syracuse.

The young men so far caught are: John Cummings, A. McFerren and Mel Goodman, the latter having been a good "line" on the other seven it is believed. The arrest was a closely kept follow, and also that the five cars still unaccounted for, be found.

Today detectives from Syracuse are due to arrive in the city in order to procure witnesses for the trial in that city. They are in all probability to confirm with their charges to be present in Syracuse on Monday.

It will be remembered that John Cummings, who is said to be the organizer of the gang, was arrested here with his first associate Patt Hosier in the Windsor Hotel, after the two had been using stolen automobiles from Mount Roy Hotel, Montreal, and Mount Royal Hotel. Ho and Hosier were held in Montreal for some time, the former while every effort was made to procure witnesses from Syracuse. It swayed the audience as few actors ever do and refused to let them the tragedy of his romance. Ho was tendered a marvellous ovation when he appeared on a message to insistent applause at the end of the second act.

We May Prepare For An Early Spring: Bear Could Not See His Shadow To-day

We will experience a short winter—be see his shadow, so he knew that he would not have to return to his ultraventilated lair for six weeks longer. He knew when he was unable to see his shaggy outline in shadow on the sparkling snow that the winter would be short and bad weather would not be too plentiful. "Mild weather and an early spring," he may have chuckled after taking the reading from Nature's thermometer.

If Candleman Day be bright and clear
There'll be two winters in that year
That is the age old adage is connection with Candleman Day which is February 2nd.

Name Deputation To See Seedmen

In Effort to Have Next Seed Show in Belleville

C. J. Panter and G. F. Reid were named a deputation board at the Ontario Department of Agriculture in an effort to secure the next Eastern Ontario Provincial Seed Show for Belleville, to be held under the auspices of the Belleville Agricultural Society.

This important deputation was appointed at a meeting of the Board of Directors of the Belleville Agricultural Society held Saturday night. The prime purpose of the meeting was to secure this show for Belleville.

For the past number of years this show has been held at Ottawa.

The prevailing opinion in several Agricultural Societies is that it should be held in different places, and not be always in one place. It is the need and ded teadency to increase interest to seed competition if held in various interested centres.

CONGRATULATIONS FOR OLD RESIDENT

Mrs. John Fahey yesterday received congratulations from her friends including Mayor Mikel, on having completed her 82 year of residence in this city of Belleville. Mrs. Fahey is a native of Ireland who has lived continuously for years, in this city. She is hale and hearty, her mind is bright and her memory good, and she described with deep interest, many changes which have taken place in her long career.

Mrs. Fahey was born when Belleville was a village, and was managed by a Board of Police Commission. Among McAnnasy was President, Jacob Bonier, Henry Corby, James McCurdy and James Wilford were members and George Benjamin was village clerk, and John P. Morden was assessor, minister and street surveyor. William I. Taylor was constable.

FORTUNE IN RING IS THROW AWAY

New York, Jan. 31.—Some festitious moments passed by a group of fashionable social dowagers and debutantes of the "400" here today with a \$25,000 solitaire ring, fascinated in the face of her less fortunate sisters. The ring, owned by Mrs. Edwin A. Shewan of Fifth Avenue, was accidentally thrown away last week, consigned to the ashcan, dumped on a garbage scow and hauled out to sea for dumping.

For two days fifteen members of the Shewan family, with detectives searched the heaps of refuse on the scow upon which the ring was last seen, but it had been dumped with other consignments from Fifth Avenue. Little hope was held out for the recovery of the jewelry. It had been wrapped in a piece of white tissue paper and the searchers find it in fifteen thousand square feet of refuse. The smuggled ashcan has not been expected. o the supposed \$25,000 load was given to the mermaids and fishes.

UNION SUMMARY

(Canadian Press Despatch)

Toronto, Feb. 2—Church Union Bureau of Information announced voting by Presbyterian congregations on question of Church Union as follows: Alberta, 76 pro, 19 against; Saskatchewan, 264 for 11 against; Ontario, 226 for, 226 against; Quebec, 64 for, 24 against; Nova Scotia, 74 for; 23 against; Prince Edward Island, 10 for, 8 against.

A meeting of the Women's Liberal Club will be held TO-NIGHT at 8 o'clock in the Bonter's Club Rooms.

The Johnstone Highland Pipe Band held their assembly to-night. Admission \$1.00, extra lady 50c. Refreshments.

The regular monthly meeting of the W.M.S. called for Tuesday, Feb. 3rd, has been postponed until Feb. 12th. It

COMING EVENTS

All those interested in Fencing attend Y.M.C.A. 8 p.m. Tuesday, Feb. 3rd. 31-2d

Celebration Tea, Jack Horner Pie and Birthday cake, Tuesday, Feb. 3rd at M.C.A. Thursday, Feb. 5th from 3-6. Come and bring your friends. 31, 1-2, 3

Moosehead Legion No. 137 Quinte Division are having a monthly annual dance and euchre in Moose Auditorium, Thursday evening, Feb. 5th. Tickets from 8.45 to 1. Special orchestra. Refreshments. Good time assured. 31-2d

A meeting of the Women's Liberal Club will be held TO-NIGHT at 8 o'clock in the Bonter's Club Rooms.

The Johnstone Highland Pipe Band held their assembly to-night. Admission \$1.00, extra lady 50c. Refreshments.

The regular monthly meeting of the W.M.S. called for Tuesday, Feb. 3rd, has been postponed until Feb. 12th. It

OLD BOYS' RE-UNION

AUG. 1st to 8th, 1925
The Committee is Mailing Invitations. Send Names and Addresses of Friends to
J. A. KERR, Court House, Belleville

CROSSED SNOW IN STOCKINGS TO GIVE ALARM

John Sargent, Age 13, Was Alone in Farm House

NEIGHBORS HELPED

Save House From Sure Destruction on Saturday Night

Indefatigable work of neighbors who formed a real active bucket brigade saved the home of J. T. Sargent, well-known farmer living on the second concession of Sidney, township Saturday evening about five o'clock, when the kitchen of the vacant fire from an overheated stove pipe.

Mr. and Mrs. Sargent had been to Belleville and were returning home. When about three miles from their home they noticed flames leaping from the roof of their house. Their eldest boy John, aged 13, was the only person left on the farm. The two girls were left for this city, so Mr. Sargent urged up the horses and galloped them the balance of the journey. Deep snow drifts and pitch holes hindered the speed of the horses.

A strong southwest wind was sweeping the flames from the kitchen, soon the flames were being carried across the road,the farmers home being situated close to the road.

Before Mr. and Mrs. Sargent reached of their burning home, neighbors had arrived, and as Mrs. Sargent related the story to the Intelligencer this afternoon, "they seemed to be filled with men who were anxious to do anything in their power to squelch the fire in sight."

With buckets of water and snow shovels the fire was fought successfully they managed to confine the fire to the kitchen and the back room and the home of Mr. George Short, who lives directly across the road from the farmsteats. Burning embers as large as a man's fist were carried by the high wind andals of the Short home and his straw stack was in imminent jeopardy.

Another reason why the house did not burn under such adverse circumstances is because of the stone walls which protected it and prevented the rapid spread of the flames.

Just About Done

It was just beginning dark Saturday evening when John Sargent Junior, the lonely person left on the farm spied the smoke and fire. He was in the house at the time. Not wishing to go on his boots, he rushed across to the place and gave the alarm, in his stocking feet.

Before he returned however, Frank Grills, farmer living on the third concession of Sidney township, who was driving along the road, saw the flames and was the first fire fighter to arrive. Grills had a team of fast and smelled the soot burning when one of the horses became frightened.

The stove pipes which had become red hot from the overheated stove had melted and fell to the floor in the kitchen igniting the linoleum. The stove roof was afire as the fire fighters were at work with a bucket brigade. As they had extinguished the fire however it was found that the house was not seriously damaged except for the walls and paper and the kitchen had to be been thrown about profusely. The sinks was also damaged by fire and smoke.

The house is insured.

CUSTOM RETURNS SHOW AN INCREASE

The customs returns for the port of Belleville for 1925 show an increase of $30,464.20 over the corresponding month last year. The figures are as follows:

January 1925—$175,784.19.
January 1924—145,750.99.

Increase $ 30,464.20

THE WEATHER

Lower Lakes and Georgian Bay—Northerly winds and cold; light local snow flurries. Tuesday fair and cold.

Daily Intelligencer
DAY OF QUINTE'S LEADING NEWSPAPER
Published and printed every afternoon except Sundays and holidays by The Intelligencer Printing Co., Ltd., at No. 19 Front Street, Belleville, Ont., the Capital of Canada, at their offices, 207 Front Street.
The Daily Intelligencer has a large circulation among the best class of readers in Prince Edward and Hastings counties, and is a splendid medium for advertising.
Subscription rate: 10c. per week; delivered for a year, $5.00 in advance; for six months, $2.50 in advance; for three months, $1.25 in advance.
TELEPHONE NUMBERS
Counting Circulation 38
Editorial and Reporters 38
Nights, Sundays and Holidays
T. Bradshaw, editor 626
W. H. Goodman, Editor 1461
Job Printing 38
Advertising is always welcome. Changes in ad. must be in office by 10 a.m. to insure insertion same day. Classified ads. 1c. a word.

FEBRUARY

February is a Latin word meaning to cleanse. The early Romans had a festival in which they sacrificed to the gods to cleanse them of their sins, and cleansing themselves for approaching religious festivals. They called this feast day februa and they named the month in which it came February.

In the earliest Roman calendar of 10 months there was no February. Perhaps the Romans were so busy committing sins that they had no time to say they were sorry for any of them.

But about 700 B.C., January was prefixed to the beginning of the year and February tacked on to the end of it. At that time February had 30 days.

About 450 B.C., the calendar was rearranged, placing the 12 months in their present order, but March was the beginning of the year.

Then came Julius Caesar in 46 B.C., and reformed the calendar, making the year begin Jan. 1. To perpetuate his exploits, he renamed Quintilis, originally the fifth month, as its name implies, but at that time the seventh, after himself, and took one day from February to give July 31 days, so it would be as long as any other month in the year. He provided, however, that February, thus left with 29 days, should have 30 days every fourth year.

Later Augustus Caesar wanted a month named after him, so he selected Sextilis, then the eighth month, but originally the sixth and called it August. To make this month as large as the one named for Julius, he took another day from February, leaving it only 28 days, except in leap years.

February is usually a most disagreeable month, a time of cold, snow and storms, mixed with warm, sunny days that make proper dressing a perpetual puzzle and keep the doctors busy. Its special flower is the primrose and its gem symbol is the amethyst.

The ancient myth of Groundhog Day claims the second of the month. There is a baseless but unique legend that the groundhog leaves his hole on this day. If he sees his shadow, he returns to sleep six weeks longer, while winter rages. If the day is cloudy we must prepare for an early spring!

On the fourteenth comes Saint Valentine's Day, originally set apart to honor a Roman martyr who died about 260 A.D., but now devoted largely to the interchange of sentimental expressions to the profit of florists and postcard dealers.

RED LIGHTS

The movement afoot to have the warning lights on the rear ends of motor cars changed from red to some other color, in the belief that the change would make for greater precaution and, as a natural consequence, for greater protection of life and property, is gaining supporters. This recommendation, made by the Hamilton public safety committee and endorsed by the chamber of commerce of that city, will, in the opinion of the Hamilton Spectator, undoubtedly have the backing of automobile clubs throughout the Dominion. Familiarity, we have been told, breeds contempt. Custom likewise states. The change from red to an other color in the illumination of the rear ends of automobiles is made necessary because we do not now associate this red light with danger. The result is that when one is confronted by a real danger the red warning flash is often unheeded.

The watchman holding a red lantern at a railway crossing is across, timed visitation for the rear end of an automobile. The pile of building material on the side of the road and the excavation in the roadway are called to the attention of motorists by red lights, the significance of which is lost in the mass of red lights in the traffic.

If another color is substituted for red in the rear lamps of automobiles the public will again heed the red lights that warn them of danger ahead—and stop both and limbs.

If one did that now every time one saw a red light after nightfall, one would have one's time fully occupied. Is is a splendid suggestion that should commend itself to every thinking citizen.

Thirty Years Ago

The boy stood in the alley
His hat fell in the dirty look,
And half the people that passed by
Got a sow bull in the neck.

American buyers have been picking up a few good horses of late.

The hamlet of North Hastings Station has been renamed Madoc Junction.

January had eight days with a temperature of zero or lower, ranging from 2 to 30 below. The average temperature of the month must have been considerably below the average.

Houses that would rent from $6 to $8 are not to be had in town just now. Decidedly Belleville is progressing as regards rents.

Miss Jennie V. Sinclai, daughter of Mr. and Mrs. P. Sinclair, and sister of Lieut. V. Sinclair, of this city, who has spent 6 years in India as missionary has secured passage on the steamer Australia, one of the Orient Steamship Co., and will sail on the 2nd of March. Mr. Sinclair will visit Boston, Niagara, and the continent of Europe before coming home.

Would Change Rate Fixing Methods

Freight Problems of Two Winters Are Compared

Ottawa, Feb. 9—In view of the freight rate agitation in Canada and recent statements by Premier King that transportation problems would receive considerable attention by Parliament during the coming session, copies of a resolution by the National Industrial Traffic League of the United States, which has been received here, are of timely interest. Practically the same situation in regard to freight rates exists in the republic as in the case of the dominion.

In the States the railways are regulated by the Interstate Commerce Commission, but a committee of congress proposes by legislative enactment to make wholesale rate practically puttiess a period to the operation of the commission.

Something not unlike this demand is being agitated in Canada, certain political sections demanding that the whole structure of freight rates be dealt with by Parliament and on the basis of a system of equalization.

The National Industrial Traffic League is an organization of traffic managers of industrial concerns throughout the United States.

Through them, all matters relating to rates and railways in which their members may be interested, are handled. These men represent the shippers of the United States exclusively. There is no membership of railway men nor any kind of railway representation in their organization. They speak for shippers only. So that their resolution is a matter of great interest to shippers and the public generally in Canada.

This is what the League has to say in regard to statutory rate making and congressional interference with the Interstate Commerce Commission:

"The National Industrial Traffic League is unalterably opposed to statutory rate-making, or congressional interference with the freight rate structure of the country. It is likewise opposed to any effort on the part of the members of the government to compel a wholesale revision of freight rates.

"The freight rate structure has been developed gradually through natural economic processes, and through findings and orders of the Interstate Commerce Commission. The development is still going on through these proper channels. Gradual changes in rates are being ironed out in harmony with such premise principles, without sudden or sweeping general changes in rates have generally been found undesirable and unjustified. Attempts to pursue rich methods are fraught with great danger to business and agricultural interests. Better results can and are being secured by the orderly procedure followed by the Commission, in adjudicating individual complaints, the investigating from time to time of the rates upon particular commodities or in particular sections.

"That the National Industrial Traffic League of the United States says on this subject, traffic authorities in Canada claim is directly applicable to the situation in Canada to-day.

Press Opinions

COASTLINER, OIL LINERS
(London Sunday Pictorial)

My queries about the increase of fares in the big Atlantic liners were answered the other day by a shipping man with the explanation that it is due to the growing cost of running these huge ships. Oil-burning ships are stated to be the chief cause of higher working expenses. Fuel oil, of which a large liner burns up 900 tons a day, having risen by 200 per cent. since 1914. Most of the higher expense is apparently to be recouped by passenger traffic.

WHO SAYS "OH, WHAT'S THE USE?"
(Pensacola Journal)

A young man ran for the Legislature of Illinois and was badly swamped.

He next entered business, failed and spent seventeen years of his life paying up debts of a worthless partner.

He was in love with a beautiful young woman, to whom he became engaged—then she died.

Entering politics again, he ran for Congress and was badly defeated. He then tried to get an appointment as the United States land office, but failed.

Then he became a candidate for the Vice-Presidency of the United States and was once more defeated.

One bad failure after another—bad failures—great setbacks.

Then he became one of the greatest men of America—Abraham Lincoln.

Who says, "What's the Use?"

USES OF ADVERTISING
(London Tit-Bits)

Advertising has been much in the limelight lately, but it is questionable if any one ever put the case for it more succinctly than Mark Twain did on occasion.

When the great humorist was editor of a Missouri paper a reader wrote to him saying that he had found a spider in his copy of the current issue. Would the editor please say if this was a sign of good luck? To this Mark Twain replied:

"Finding a spider in your paper was neither good luck nor bad luck for you. The spider was merely looking over our paper to see which merchant is not advertising, so that he can go to that store, spin his web across the door, and lead a life of undisturbed peace ever afterward."

THE ROADS OF QUEBEC
(Le Soleil, Quebec)

If foreign motor cars in their thousands enter the province of Quebec each summer, leaving their marks behind them, should we not pay strict attention to our good roads policy? The multitude of visitors who come to admire and traverse our country, pay their expenses as they go from place to place, in towns and villages, and thus contribute on their transit sums large enough to compensate us in full for the capital applied to the construction and maintenance of our highways. This sum of intelligence can fail to appreciate those advantages which, in addition to many others, make our road system one of the most valuable elements in our provincial prosperity.

IN ITS INFANCY
(Newspaperdom)

Advertising, a gigantic national industry, is in its infancy. Only a few years ago the railroads of the United States newspapers sold one railroad on the idea of running a time table in his paper. From that starting point they now the railroads of the United States invest more than ten million dollars in newspaper space alone.

The youngest of us can remember when bankers looked upon advertising with contempt. Today the banking institutions of the United States invest more than $100,000,000 a year for the purpose of selling securities to the public.

Your Rexall Drug Store What Is It?

The United Drug Company, which controls the Rexall Store at partner's prices, is the largest drug corporation in the world. It owns the 300 Liggett Drug Store on the busiest locations of America's greatest cities. (Liggett's Drug Stores are also Rexall Drug Stores).

It controls Boot's, Ltd., in England, comprising not only the largest drug manufacturing plants in the British Empire, but 700 retail drug stores. Also the biggest drug store chain in the world.

It owns 12 manufacturing plants in the United States, devoted to the production of drug store commodities—famous advertised brands such as these: Purelac, preparations for health and hygiene, Kantleek Rubber Goods, Jontleek Toilet articles, Klenzo Dentifrice and Mouth Wash, Rexall Products, etc., etc.

(From the Saturday Evening Post)

Your Rexall Store is
McKEOWN'S
Drug + Store

Dr. Frank Crane's Daily Editorial

The Illinois Idea

By DR. FRANK CRANE

ILLINOIS is in the process of developing a new idea.

It is to have a new State penitentiary which is to be at Stateville, some distance from Joliet. Its purpose is said to be "To provide for delinquents a system of training with a view to cure and ultimate prevention of crime, and to make them useful citizens." It is an attempt to get away from the old prison plan and design. Its object, as stated above, is the ultimate cure of the criminal.

Its program aims at the rehabilitation rather than the mere punitive handling or treatment of the criminal.

It is now generally thought that a prison is only a place where transgressors are sent to be confined and for safe keeping. But the Illinois idea is to design a prison to be such a place as shall develop character and alter the prisoners.

It is recognized that confinement within barriers is a necessity, but the rehabilitation of the man and his return to society as an asset is the final objective.

To attain this objective there must first be healthful living conditions. The second requirement is that of security of confinement. The third is segregation, and the fourth is the progressive merit system.

There are five grades of prisoners—A, B, C, D, E. Upon entering the prison all are placed in the C grade. It is possible for them to work up to B or A and down into D or E. They do this by their conduct and workmanship and also by their general disposition, mental attitude and effort. After certain periods of progress toward improvement they come before the Parole Board and are eligible to parole at the appointed time.

The cell houses are built upon a new plan. Each house is circular and has a tower upon it from which a guard can have a clear view of interiors of each cell at all times. There is also at his hand the means of locking and unlocking the cells by hydraulic pressure.

Each prisoner is given a cell by himself and his conditions of life in it are such as to vastly decrease the menace of tuberculosis, which has always been the dreaded disease of this penitentiary.

It is located about 40 and a half miles northwest of the old Joliet Prison. It contains a yard of sixty-four acres surrounded by a smooth concrete wall thirty-three feet high. All the buildings are of fireproof construction and the cell houses are constructed entirely of steel under competent supervision.

The outcome of this idea will be worth studying from a prison standpoint.

GOING IN A BODY TO OTHER CHURCH

Lindsay, Feb. 5—At a largely attended meeting of the church members and adherents of St. Andrew's Church, held in the school room Friday night, the following resolution was passed unanimously by a standing vote:—

"In the assurance that the Cumbridge Street congregation of the Methodist church will become a congregation of the United Church of Canada, the members and adherents of St. Andrew's Presbyterian Church who are in favor of following the United Church, desire to join the congregation of the Cambridge Street Church at Cambridge in accordance with the Basis of Union."

Committees were appointed to arrange for the continuance of the Sunday School and Mission work and the ladies organized for carrying on their part of the work.

The minister, Rev. F. H. McIntosh announced that he had received notification that a meeting of the Presbytery had been called to consider the matter. He expects to be relieved in about two weeks. Those present decided to continue their attendance at St. Andrew's as long as Mr. McIntosh occupied the pulpit.

LOST IS FOUND

Peterboro, Ont., Jan. 31.—A valuable heifer lost by Jos. Flynn of King's Wharf, six weeks ago, was recently poked out of a straw stack and saluted the startled farmer. Mr. Flynn had all but given her up for lost, which is evident by became buried at threshing time.

An overdraft of $26,462.31 for 1924 was carried by the organization of the Hamilton Hospital Board.

To-day's Smile

While watching two of his men wheeling coal to the furnaces, says the Teller, the foreman of a gas works noticed that one man took two barrow loads to the other man's one. After a time he went up to the last one and said

"Do you know that your mate is doing twice as much work as you are?"

"Well, don't blame me, guv'nor replied the man. "I've told him about it."

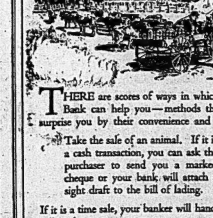
Scantlebury Signs

ARE ACKNOWLEDGED BETTER

They cost no more, they wear longer, look better, are better value for your money and better business therefore pay better.

A Sign Writing Service, Prompt and Reliable, is ever at your command if you command it.

SCANTLEBURY SIGNS
And STORE FRONT SERVICE



THERE are scores of ways in which your Bank can help you—methods that will surpise you by their convenience and safety.

Take the sale of an animal. If it is a cash transaction, you can ask the purchaser to send you a marked cheque or your bank will attach a sight draft to the bill of lading.

If it is a time sale, your banker will handle and collect the note.

Our manager will be only too glad to outline to you the scores of ways in which he can serve.

BANK OF MONTREAL
Established over 100 years
Total Assets in excess of $700,000,000

• SINCLAIR'S •

FLANNELS FOR THE Tailored Dress

The new Flannels are very adaptable and may be fashioned easily into the most attractive tailored frocks. Of finest quality and all wool, these new Flannels that have just arrived are shown in a full range of shades. Fancy Flannels are priced at $3.00 yd.

Plain Flannels 54" wide at $2.00 yard.

Wool Blankets Mean Comfort

And with wool prices advancing these pure wool Scotch Blankets, represent a good buying opportunity. In white, with blue or rose stripes, they are large size, 72" x 90", and are unusually good, value at $10.50 pair.

Fur Trimming For Frocks

Fur adds distinction and dignity to one's frocks and these trimmings in Black and Taupe, Coney, Moleine and Viatka, single or double cut are easily applied. At 50c. and $1.00 yard.

Winter Coats at $9.95

Splendid value is observed throughout this group of Winter Coats, Velours, Tweeds, Polo Cloths and Blanket cloths are in the newest styles and colors are good. A fine opportunity to buy a warm coat at $9.95

STORE CLOSES SATURDAY AT 6.00 P.M.

SINCLAIR'S

Stocktaking Sale

February is our stocktaking month and in order to try and reduce our stock we are giving a Special

20% DISCOUNT

On every manufactured article we have in our store.

DELANEYS

Belleville's Only Exclusive Furrier

Phone 797 — 17 Campbell Street, Belleville, Ont. — Opp. Y.M.C.A.

WE BUY RAW FURS

BADMINTON

At present we have some fine Badminton racquets at $3.00 each.

If you are thinking of playing this game be sure and see our racquets. We also have a Special racquet at $5.00, worth nearly double.

THE BEEHIVE
CHAS. N. SULMAN.

CANADIAN NATIONAL RAILWAYS

GOING EAST

North Str. No. 14:	12.25 p.m.	—Express, International Limited, daily.
North Str. No. 6:	4.25 p.m.	—Express, daily, except Sunday.
North Str. No. 28:	5.35 p.m.	—Local Passenger, daily except Sunday.
North Str. No. 8:	8.40 p.m.	—Express, daily.
South Str. No. 709:	8.10 a.m.	—Motor to Napanee, thence steam, arriving Kingston 10.15 a.m., daily except Sunday.
South Str. No. 30:	9.40 p.m.	—Local, except Sunday.
South Str. No. 20:	1.05 a.m.	—Past train, daily.
South Str. No. 18:	12.20 a.m.	—Express, daily.
North Str. No. 16:	2.02 a.m.	—Fast train, flyer, daily.
South Str. No. 19:	11.02 a.m.	—Mail and Express, daily except Sunday.

GOING WEST

North Str. No. 109:	5.30 p.m.	—Express, Sunday only.
North Str. No. 15:	2.54 p.m.	—The International Limited, daily.
North Str. No. 29:	10.10 a.m.	—Trenton only, thence connection is made to Picton and intermediate points; daily except Sunday.
South Str. No. 7:	3.15 a.m.	—Express, daily.
South Str. No. 31:	3.30 a.m.	—Express, daily.
South Str. No. 19:	2.20 a.m.	—Express, daily.
South Str. No. 17:	4.25 a.m.	—Express, daily.
South Str. No. 5:	5.34 p.m.	—The Queen City, daily except Sunday.
South Str. No. 27:	7.45 a.m.	—Passenger, daily except Sunday.
North Str. No. 27:	11.45 a.m.	—Local Passenger, daily except Sunday.
South Str. No. 9:	5.50 p.m.	—Mail and Express, daily except Sunday.

BELLEVILLE AND PETERBORO

GOING WEST		GOING EAST	
Leave Ar. Peterboro		Arrive Lv. Peterboro	
Passenger	5.30 a.m.	Passenger	11.00 a.m.
Mail	8.00 a.m.	Mail	3.45 p.m.
Passenger	5.40 p.m.	Passenger	8.15 p.m.

Belleville and Peterboro service daily except Sunday.

BELLEVILLE AND MADOC

GOING SOUTH		GOING NORTH	
Belleville and Madoc service daily except Sunday.		Ar. Madoc. Lv. Belleville	
Ar. Belleville	Lv. Madoc	Passenger	1.50 p.m.
Passenger	8.50 a.m.	Passenger	6.55 p.m.
Passenger	10.30 a.m.	Belleville and Madoc Service daily except Sunday.	

MUSIC IN THE AIR ! ANNOUNCEMENT !



BIG SPECIAL
THREE DAYS ONLY
201-A "Receptron" Tubes
gold medal award, every
one guaranteed . . . $4.65
Head Phones, coast to
coast type . . . $3.50

CANADA'S LOWEST PRICED FIVE-TUBE RECEIVER NOW READY FOR BELLEVILLE FANS

Tuning
Easy
Volume
Great



Coast
To
Coast
5 Tubes

PRICE LIST ON PART

6-volt, 125 amp, 11-plate 125 hour "A" Batteries, heavy duty type . . . $19.50
45-volt Diamond "B" Batteries, long life type $4.25
22½-volt Diamond "B" Batteries, Special . . . $2.25
Music Master Cabinet Loud Speaker, solid mahogany, hand carved $45
Music Master Loud Speaker, 15-inch horn, concert type . . . $35.00
Thorola Loud Speaker, 15 in concert type, extra loud . . . $30.00
Dictogrand—a loud speaker made by the Dictograph Company, acknowledged a leader in the radio world . . . $30.00
Trimm-Home Speaker, a big value for small money tone. $12.50



CHELSEA
SUPER-FIVE
Coast to Coast Receiver
using five tubes and unexcelled for quality of
$75.00

NOTICE
This entitles bearer to one set of head-phones, $5.50 value, if presented at time of purchase of radio set.
Signed . . . .
WHOLESALE AND RETAIL
Special Service to Out-of-Town Dealers

— CLARATONE — $75.00
Finished in beautiful mahogany, gold lettering, equipped with volt-meter, tuned radio frequency, neutralized by own process, extra heavy condensers, loud speaker volume on practically all North American stations.

238 - Front St. SUPER RADIO CO. of CANADA Phone 1517

City And District

NOTICE

All members of Lodge Oxford No. 17 Sons of England Benefit Society are requested to attend the regular meeting Tuesday, February 3rd, for the purpose of electing a secretary-Treasurer and general business.
20-3t) Stanley Lennox, President.

NOTICE O. W. V. A.

A regular meeting of the G.W.V.A. will be held at Memorial Hall, Front St., Belleville, at 8 p.m. Tuesday Feb. 3rd. Members kindly attend.
P. H. WILS, President.
Jan. 31-2td.

NOW PLAYING NOW PLAYING
BELLE THEATRE
SUPREME PHOTOPLAY ENTERTAINMENT

TO-NIGHT, TUES. & WED.
"MERTON OF THE MOVIES"
Another big James Cruze production starring Glenn Hunter with Viola Dana.
If Grade A Comedy, genuine novelty and wholesome love interest appeal to you in a picture, this one's made to order for you.
Also Good Comedy
Orpheum only Mat. and Night
Regular Prices Mat. and Eve.

Bargain Specials

Martin Senour Varnish Stain
Reg. 30c. size for . . . 20c.
Reg. 50c. size for . . . 35c.
Reg. 85c. size for . . . 60c.
Renewit, Outside White Paint
1 qt. size Reg. $1.50 for $1.18 qt.
Paint Brushes reg. 60c. and 75c. for 40c.
Oil Stones, reg. 40c. for 15c.
Aluminum Pots, Kettles, reg. $1.00 for 69c.
Lissol Mitts, reg. 85c. for 59c.
Red X Furniture Polish reg. 50c. for 29c.
Many other items including Stove Polishes, Hand Saws, Floor Wax, Brooms, Auto Accessories, etc. At equal and greater values.
Smith Hardware

WE SELL
BUCKEYE
The best Incubators made. Let us demonstrate these to you at the Poultry Show in the Market Building Tues. Wed. and Thursday.
BISHOP'S
Seed Store
172 Front St., Phone 283

Miss Ivy Dickens will re-open her studio for classes Tuesday Feb. 3rd. 31-2td.

TEMPERATURES

Saturday and Sunday the temperature was quite a few degrees colder than for the same two dates last year. During yesterday it registered only 1 degree above zero. Figures for the dates are as follow:
Jan. 31st, 1925—37 S.
Feb. 1st 1925—39 1.
Jan. 31, 1924—37 24.
Feb. 1st, 1924—25 19.

SMOKE IN BARBER SHOP

When Bert O'Grady entered his barber shop Sunday evening he was startled to find it filled with smoke, and fear the first thought was a fire. Search brought out the fire fighters. There was no fire it was discovered however, and no damages resulted.

BIRTHS

BALDREE—To Mr. and Mrs. E. R. Baldree, (nee Gertrude Doyle, Vancouver), a son, Jan. 22, 1925. 2-1t

DEATHS

HOLDEN—In Detroit, on Saturday, January 31st, 1925, Harry Holden, formerly of this city.
Funeral services will take place at Bridge street church tomorrow, Tuesday afternoon at 2 o'clock. Interment Belleville cemetery.

HUTCHINGS—At Point Anne, Ont., Sunday, February 1st, 1925, the late M. William Hutchings in his eighty-first year.
The funeral will be held from the late residence at Point Anne on Wednesday February 4th to the Anglican church service and to the church at 2.30 o'clock. Interment at Belleville Cemetery Vault. 2-1t

"MAN in the MOON" CANDY

Another large shipment of these novelty "Moon Face" Suckers, just arrived. We sold the last shipment of 500 in three days. Be sure and get one this time.

10c Each

DOYLE'S
Drug Store

Colored Candles

AT WALLBRIDGES

Colored Candles—Long, hand made candles, 3 sides at 2 for 25c.
Short colored candles at 5c.
Loaf Sugar, Tea Cakes
Shelled Almonds
After Dinner Mints
Chocolate Peppermints, per lb 60c.
Orchard Fruits 2 lb. tins 85c. and 1 qrs 20c.
Salted Reception Wafers
Cheese Wafers
Fancy Cheese
Boneless Chicken
Olive Oil and Salad Dressings
Pimentoes
Fruit Salad
Maraschino Cherries
Teas and Coffees of Extra Quality
Chocolate Biscuits

Deaths And Funerals

HARRY HOLDEN

At Detroit on Saturday Mr. Harry Holden a former well-known Belleville resident passed away, suddenly. Deceased who was about 55 years of age was born in this city but had for many years been prominent in business circles in Detroit. At the time of his demise he was general superintendent of the Parke Davis Chemical Company, one of the largest chemical works in the United States. Mr. Holden was a member of the Methodist Church. A widow and family survive. Mrs. Holden was formerly Miss Nellie Jones, a daughter of the late Mr. and Mrs. Nathan Jones. The body will be brought to Belleville tomorrow for interment in Belleville cemetery.

DAVID CALNAN

On Saturday the funeral of the late Mr. David Calnan, of Ameliasburg town ship took place and was attended by many relatives and friends. At Victoria Methodist Church Rev. Mr. Seymour conducted a service and officiated at the interment at Albery cemetery. From relatives and friends many beautiful floral tributes were received in sympathy. Bearers were H. Montgomery, E. Storms, P. Cathcrel, S. Hennegy, M. P. Weese and W. Page.

M. WILLIAM HUTCHINGS

Death terminated a two weeks illness which befell the late M. William Hutchins, when he passed away at his late residence at Point Anne on Sunday.
Deceased who was very well known at Point Anne and in Belleville, owing to his associations with the Canada Cement Company, Point Anne for a period of twenty-two years would have reached his eighty-first year had he lived until the 4th of April. Just one month ago, the late William Hutchings was appointed agent of the Canada Cement Company, and had retired. Deceased who was born in Newfoundland, was an Anglican in religion, was a member of an Eastern A.F.&A.M. Lodge and also a member of the Elks. His wife predeceased him nine years.
One daughter Mrs. Arthur Long of Point Anne and son were left to mourn home and Frank of Detroit survive.
Deceased was the first employe of the Canada Cement Company in being by superannuation after having served more than eighty years of age, did not appear to be more than sixty. He was assistant editor at Plant number 5 for the Cement Bulletin.

C.N.R. NEGOTIATES LOAN

(Canadian Press Decotch)
New York, Feb. 2—The Dominion of Canada has concluded negotiations with a syndicate headed by Dillon, Read and Co. for loan of $35,000,000 for the account of Canadian National Railways. It is understood that financing will be divided into two parts one short term note and other bond with some what longer maturity.

CARD OF THANKS

Mr. and Mrs. R. L. Jonnson and daughter wish to thank their many friends and neighbors for their great kindness and help in their recent sad bereavement, also for floral tributes. It

GRIFFIN'S Theatre
TONIGHT
MONDAY, FEB. 2ND.
HARVEY'S GREATER MINSTRELS
50 — MINSTRELS — 50
KINGS AND QUEENS
Brass Band and Orchestra
Gorgeous Street Parade
Seats Now on Sale at Box Office
Prices, 25c., 50c., 75c. $1.. Plus Tax. Mail Orders Now.

SPOKE ON LIFE OF DAVID LLOYD GEORGE

Hon. A. S. Kerr was the speaker of the evening at the "Y's Men's Club supper held at the Y. M. C. A. Friday evening last, and his subject was, "The Life of Lloyd George." Close attention was given the speaker who traced the wonderful rise of this leader and paid tribute to the uncle of Lloyd George the man who early fortified his nephew with those traits which have been his strength in every crisis.
Guests were W. H. Lyon, R. Home and W. Wickett, of Toronto, and J. Crosby of England.
Next Thompson, George Bailey and Bert Rose contributed funny stories by request, which were ninth provocative of fine thumb whose minds they "perculated."

JUMPED BEFORE TRAIN.

(Canadian Press Despatch)
Toronto, Feb. 2—At a C.P.R. southbound train was passing through the outskirts of the city this morning, an unknown foreigner dashed in front of the engine and was decapitated. The train pulled up and the body was loaded into the city in a baggage car and removed to the morgue.

Harry O'Brien, desk clerk at the Royal Connaught Hotel, Hamilton, died Thursday night in St. Joseph's Hospital. The late Mr. O'Brien had been with the Royal Connaught for some time. His home is in Ottawa.

CHICAGO MARKET
(Canadian Press Dispatch)
Chicago, Feb. 2—Wheat dropped today to within a fraction of $2 a bushel May delivery. World shipments that reached huge total of 40,240,000 bushels for last week had depressing effect and so, too did lower quotations at Liverpool and Buenos Aires. On other hand reports were current that Swedish Government was considering removal of import duty both on wheat and rye. Trade here was of only moderate volume and price changes early kept within ordinary limits. Opening which ranged from 5-8c to 1 7-8c lower was followed by decline to $2.02 7-8 for May and then by some rallying of rally. Speculative buying gave relative firmness to corn and oats. After opening at 1-4c to 1 2c off, corn market earned little more and then scored slight gains all around. Oats started at ranges varying from 1-2 c decline to 3-4 c advance. Later market showed general upturn. Lower quotations on hogs pulled down provisions.

ONE DOLLAR A POUND FOR TEA PREDICTED BEFORE LONG.

The tremendous increase in the popularity of tea as a beverage has been such that the producing countries have been unable to satisfy the demand. The price of tea has been steadily increasing for a number of years. Since, however, ten cents a pound or 250 to 300 cups of tea to the pound, even at the price of $1.00 the cost per cup is only one-third of a cent.

Business Men and Women



are under a severe strain all day long, week in and week out. Do you suppose your NERVES are going to stand-up forever? Do you know that our system of adjusting the bones of the spine will relieve pain on the nerves and affect all organs, will relieve and cure your nerv ous conditions.
Call and See Me
CONSULTATION FREE
DR. I. R. HOUGH, Ph.T.D.
Chiropractic Physician Over Burrow's
249 Front S. Phone 1164J Hours, 2-5,7-8 By Appointment

A SPECIAL BARGAIN IN OVERCOATS

We have sizes 40, 42, 44, 46 in a line of double breasted Ulsters. The colors are dark grey and green heather. They are lined throughout and have a high storm collar.
SPECIAL CLEARING PRICE
Only $13.00
If you have been waiting for a bargain—now is your time.
Oak Hall

SPECIAL SALE
At
EARLE & COOK COMPANY

LADIES' COATS $12.75
20 Only Ladies' Coats in velour, fur trimmed and Burberry style, reg. $16.50 to $19.50, on sale at $12.50

CHILDREN'S COATS $7.95
Children's Coats, in Velour and Burberry style, sizes 8 to 14 years, reg. up to $18.50, on sale at $7.95

LADIES' UNDERWEAR 89c. GARMENT
Ladies' Vests and Drawers, in white and cream, reg. $1.00 and $1.25, on sale at 89c. garment.

DRESS FLANNEL $1.00 YARD
300 Yards Dress Flannel, 31" wide, fine suede finish, colors navy, sand, cocoa, brown, henna, red and blue, special value $1.00 yard.

WOOL GLOVES 59c. PAIR
40 Pairs Wool Gloves, in white and colors, many with long cuffs, reg. fine to $1.25 to clear at 59c. pair.

LADIES' HOSE 89c. PAIR
10 Doz. Ladies' Hose in silk and wool and fancy ribb, reg. $1.00 and $1.25 on sale at 89c. pair.

WRAPPERETTE 25c. YARD
200 Yards Wrapperette, in a good range of patterns, 30" wide, reg. 35c. on sale at 25c. yard.

FLANNELETTE 5 YARDS $1.00
500 Yards English Flannelette, in stripe and cream, 27" wide, special value 5 yards $1.00.

BLOOMERS 89c.
5 Doz. Bloomers, fleecee lined in sand shade, reg. $1.00 and $1.25, on sale at 89c.

COMFORTERS $2.95
15 Only Comforters, size 66" x 72" variety of coverings, reg. up to $4.00 on sale at $2.95.

EARLE & COOK COMPANY

WE ARE CONTINUING OUR
January Fur Sale
FOR A SHORT TIME
Our Annual Fur Sale was such a success during January, that we have decided to extend it for a short time. We have on display a wonderful assortment of High-Class Furs at prices that defy competition. If you wish to choose your next winter's Fur Coat now, and pay for it later, arrangements can be made.
WOODLEY'S
Furs and Millinery Phone 421 273 Front Street

SWEATERS
COATS, PULLOVERS, CLUB SWEATERS
—for—
Men, Women and Children
SWEATERS REPAIRED OR RE-SLEEVED
Ashley Sweater Company
Retail and Wholesale — 294 Front Street
Over Diamond & Hyde

ACTIVITIES OF WOMEN: SERIAL: THEATRES

A Woman's Soul

BY

Charles Garvice

[illegible] was in her riding habit—in the [illegible] which so often perfectly conceals figure to advantage—and looked [illegible]

"At she stood, her mature and beautiful loveliness struck him fully for the first time, and he remembered with a sudden vividness the words of one of the young fellows at the Norwegian inn. Yes, she was one of the loveliest of society women in town!

She started perceptibly at sight of him, so much so that she dropped her whip. He sprang forward and picked it up for her, and by the time he gave it to her—few moments though the action required—she had recovered herself.

"Back so soon!" she said, giving him her hand, cool and white, and warm. "This is a surprise! Don't the salmon bite, or the—or whatever you call it? Or has it rained all the time, and have you been bored to death? I'm afraid you'll be bored fast as much in London as everyone is leaving."

"The salmon were all right," he said still holding her hand, "I came back because I wanted to see you!"

"Oh, yes!" she said, her eyes flashing and then drooping. "Well, you were just in time, for papa and I were off in the Continent."

"Then I have just come in time," he said.

"Let me give you some tea; or stay," she said, and gently tried to withdraw her hand, but he held it firmly.

"Never mind the tea, Lady Grace," he said with some of his old boyish heartedness. "You shall give me—or rather me—a cup later on, but first of all I want to say."

"And what have you to say that is more important than tea?" she retorted, with a light laugh which was belied by the quiver on her lips.

"I have come to ask you to be my wife," he said, quietly.

She put her left hand to her bosom and let her beautiful eyes fall as if she always killed, then Lady Grace would have fallen dead at Cecil Newville's feet at that moment; but it is worse, not joy that kills, and instead of falling she leaned towards him with a tremulous laugh. It was not joy that she felt—indeed! Spencer Churchill had told her that he could come but she had always doubted it; and now—it had come! It was true, then, the moment which she had grown to love—the man for whom she had plotted, and risked so much, even her social position, was hers!

It was a proud, and ecstatic, moment, so wonder she prolonged it.

"What do you say?" he said, still holding her hand, his grave voice as much smiles as actual lovers as it is possible to imagine; and yet it was like magic to her! "I know I am not worthy to win so great a prize, but I will do my best to make you happy!"

"And—and you love me?" she asked.

It was a dangerous question, but she was a woman, and longed to hear the magic words which every woman loves to hear from the lips of the man she loves.

He paused imperceptibly.

"Who could do anything but love you, dear Grace?" he replied. "Will you be my wife? I will try and make you happy, I will! Will you? Will you say?"

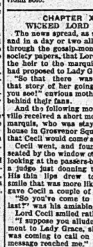
Her soft warm fingers closed on his, and she leaned towards him involuntarily.

"If you are sure"—she murmured—"if you are sure you want me to say yes!"

"Indeed I do!"he responded, "I have come all the way from Norway in the hope that you would."

"Then I will say—yes!" she breath ed, and her head sank upon his breast.

Yes will be dear—to—me!" he said. "I will be good to you," he responded and he put his arm round her and kissed her in love-wise, but not—ah, me!—with the passionate kisses which he had raised upon the lips and eyes, and hair of Doris Marlowe!



The First and Original Cold and Grip Tablet

Proven Safe for more than a Quarter of a Century as a safe, effective remedy for COLDS, GRIP, INFLUENZA, and as a Preventive.

The box bears this signature

E. W. Grove.

Price 30c. Made in Canada.

SPECIAL FUR SALE

For Next Pieces from

$3, to $30.

Worth up to $60.00

MISS HAYES

224 FRONT ST.

Over Sinclair's Store

Social Items

Mr. and Mrs. Gerald Hall (nee Muriel Thrasher) have returned and will take up their residence Front of Belleville.

Mr. and Mrs. A. E. Bailey are leaving their home on Holloway street and will take up their residence in Moira.

Mr. Reg. Wiseman, of Napanee, a former Albert College student, is visiting in Belleville for a few days.

Mr. Austin Wallers, who is attending Queen's University, spent the week-end at his home on Catherine St.

ANDERSON—TAYLOR

Kingston, Feb. 2.—The marriage took place quietly at 1.30 o'clock Sunday at the principal's residence, Queen's College, of Margaret Isabel, second daughter of Principal R. Bruce Taylor, to Alexander Gordon Anderson, B.A., Montreal, only son of Mr. and Mrs. A. O. Anderson, Buckingham, Que. The ceremony was performed in the drawing room, the above being banked with ferns and spring flowers in color of yellow and blue. Rev. G. A. Brown, Chalmers church, officiated.

The bride, given away by her father, wore a gown of cream silk velvet made of medieval lines, with a cluster of orange blossoms at one side. Her train, which had been her mother's, was of heavy cream colored satin, falling from the shoulders, embroidered with pearls and lined with cloth of silver. Her tulle veil was arranged with a coronet of orange blossoms, and she carried a shower bouquet of orchids and roses mixed with purple and white heather from Scotland.

She was attended by her younger sister, Lois, who wore a short, green and silver taffeta frock and carried a colonial bouquet of violets and daffodils tied with green ribbon. The groom was the best man. Windeyer, of Toronto. The wedding music was played by Mrs. Grant Leslie and Col. Oliver. During the signing of the register Miss Leslie Taylor played a violin solo.

CHAPTER XXIX.

WICKED LORD STOYTE

The news spread, as such news will, in a day or two, all over London town, through the gossip-mongers and the society papers, that Lord Cecil Newville, the heir to the marquisate of Stoyte, had returned from the East.

"So that there was something in that story, after all!" said the dowagers to one another, as his return became known. "And those mothers whispered behind their fans!"

And the following morning Cecil Neville received a short message from the marquis, asking him to call at the old house in Grosvenor Square, requesting him to come at once, and he did so.

Cecil went, and found his lordship before the fire in his study, and he was looking at the passers-by as if he were trying to get something to while away the time. His lips drew together with a smile that was more like a sneer as he gave Cecil a couple of cold fingers.

"Do you've come to your senses at last?" was his amiable greeting.

Lord Cecil smiled rather grimly.

"I suppose you refer to my engagement to Lady Grace, sir?" he said. "I was coming to ask if I was when your message reached me."

"Ah! Well, I congratulate you, and I wish her every happiness," remarked the marquis by way of a blessing, and his tone said quite plainly: "But I don't think she'll get it."

"Thank, you, sir," said Lord Cecil.

"Yes, I think you are a confoundedly lucky fellow," continued the marquis, especially as you nearly got into the worst mess a man can get into. I suppose that affair has turned out as I expected? The wench disappeared, I don't want to know any particulars, they spoil one's interest, see; but I may be permitted to express a hope that you have completely washed your hands of the whole affair, and that if the girl turns up again there will be no nonsense. Grace is far too good for you, and my trick of that kind."

Lord Cecil bit his lip and frowned.

"I understand you, my lord——" Then he stopped. "No, sir, we won't quarrel today. As you say that—that affair is over—and done with, and if Miss Marlowe ever were to come back, I promise that I will not make any delicately suggest, desert Lady Grace for her."

"Yes, that's what I advised," said the marquis, coolly. "I'm glad to hear there's no danger of it. Men are such fools—young ones especially—that one never knows."

"I may be a fool, but I'm not a black scoundrel!" said Cecil, almost beside himself.

"I hope not," assented the marquis, deliberately, "and now I suppose you mean to have the marriage quickly?"

"That rests entirely with Lady Grace," said Lord Cecil.

(Continued in our next issue.)

EXCHANGES

New York Feb. 2.—Sterling exchange steady, demand rates in cents. Great Britain 4.78 1-8; Canadian dollars 1-16 of one percent discount.

Radio Programs

CHNC—TORONTO—356

7.30 p.m.—God Save the King.

7.31—Instrumental trio, CHNC trio: (a) Frank Blachford, violin; (b) Leo Smith, 'cello, Mr. Simeon Joyce, piano—(a) Pierrette D'Amour (Percy Fletcher); (b) Song: My Mother Taught Me (Dvorak).

8.—Baritone Solo, Mr. Vernon Gearing; (a) Phantom Chorus Scenas (Bellini), (b) Iacinto, Rosadon (Verdi).

8.—Violin solo, Mr. Frank Blachford; (a) Romance (Svendsen); (b) Prize Song (Mastersingers).

8.—Soprano Solo, Marion Symons; Scotch, from La Cloche (Lucy Broadhurst).

8.—Sextet and chorus—Evelyn Hall Miss Baillie, Lois Eric Watson Harry Binns, Mr. Hamilton Hill, Vernon Gearing and chorus—I Hear the Soft Note, Patience (Sullivan).

8.—'Cello solos, Leo Smith: (a) Sebollus), Romance; (b) The Ship Sheik Breakers (Traditional); arranged by Sharpe.

8.—Contralto solo, Lois Eric Watson; Don Fabale (Don Carlos) (Verdi).

8.—Soprano solo, Marion Symons; Un Bel Di (Madame Butterfly) (Puccini).

9.—Piano solos, Simeon Joyce; Paladilhe (Saint Saens).

10.—Vocal duet, Evelyn Hall, Harry Binns and men's chorus; Miserere, Il Trovatore (Verdi).

11.—Sextet from Lucia (Donizetti).

12.—Instrumental trio, CFCF trio.

CFCF—MONTREAL—460

7-7.30 p.m.—Bedtime stories and reports.

7.30-8.30 p.m.—Dinner concert by Jos. C. Smith and his Mount Royal Hotel Dance Orchestra.

8-8.15 p.m.—Talk on physical education.

8.30-10 p.m.—A program of vocal and instrumental music arranged by Mr. Edward A. Bailey and pupils.

10.35-11.30 p.m.—Jos. C. Smith and his Mount Royal Hotel dance orchestra.

WCCO—MINNESOTA—417

6 p.m.—Sport talk.

8 p.m.—Minnesota Poultry Problems.

8.15 p.m.—Testing Cows for Profit.

8.30 p.m.—Thirty Infantry Band. Carl Dillon, U.S. Army bearer, Fred Gaelling; Travelogue on Northern Central and Southern China.

10 p.m.—Dance program. Dick Long's Nankin Cafe Orchestra.

WWJ—DETROIT—517

6 p.m.—Jules Klein's Hotel Statler Orchestra.

7 p.m.—The Detroit News Orchestra.

WEEI—BOSTON—303

6.30 p.m.—Boston Edison Big Broth er Club.

8 p.m.—Dok-Eisenbourg and his Sinfonietta.

8 p.m.—Louise Neera, mezzo-soprano.

8.30 p.m.—Manuel Silveira, pianist.

8.30 p.m.—"Buddy" Bodenheim," from the Fenway Theatre, Boston.

9.30 p.m.—Mendelssohn Choral Union. C. F. Woods, director.

WGY—SCHENECTADY, N.Y.—380

6 p.m.—Produce and stock market quotations from Albany.

6.30 p.m.—Sport talk.

7.45 p.m.—Program by Hawaiian Four.

WOC—DAVENPORT, IOWA—483

7 p.m.—Sandman's Visit.

7.30 p.m.—Educational lecture.

8 p.m.—Musical program (one hour)

10 p.m.—Musical program (one hour)

KSD—ST. LUIS—545

7.00 p.m.—Music and specialties direct from Missouri Theatre.

9.00 p.m.—Music program broadcast direct from the Grand Central Hotel Terrace.

10.45 p.m.—Studio recital by Evelyn Fraley, soprano; Lila Harrison Cantor, pianist.

WBZ—NEW ENGLAND

7.30 p.m.— Evelyn LaPrance Daly, violinist, accompanied by Doris McIntyre.

7.45 p.m.—Charles R. Hector with his St. James Theatre Orchestra.

8.15 p.m.—Henri J. Marcoux, baritone.

8.30 p.m.—Kathleen E. Delehanty, pianist.

8.45 p.m.—Henri, J. Marcoux, baritone.

9.00 p.m.—Kathleen E. Delehanty, pianist.

9.00 p.m.—Aleppo Drum Corps, by Shriners' Band.

9.30 p.m.—Program of dance music by McEnelly's Singing Orchestra.

9.45 p.m.—Mrs. Jane Fish Hanson violinist.

9.5 p.m.—Arlington time signals: official United States weather report.

10.05 p.m.—John Doherty, the man who plays and sings.

11.30 p.m.—McEnelly's Singing Orchestra.

LOW HEELS FAIL TO PLEASE

London, Feb. 2.—Those society women who followed the latest dictate of fashion and took to low heel shoes have abandoned them and are returning to high heels again. Wearers of the low heels have not only lost some of their ankle charm, say writers in the women's columns, but have suffered from "ankle neuralgia," and have decided to accept fate comfort in the low heel for the beauty and elegance of the higher shoe.

Best Minstrel Man Must Act Natural

Harvey Has Clever Collection To Offer Here To-night

The modern minstrel, evolved in the colored race, like negro ill can be restrained from becoming self-conscious makes the best minstrel man. Any performer out of a good laugh if they can but be around a group of negroes thirty minutes without them knowing they are near because the colored man is then perfectly natural.

There have been many colored minstrel shows which were unsatisfactory in their entertainment because the colored performers were self-conscious and did not act natural. Mr. R. M. Harvey, a well-known circus man undertook the task of assembling a company of clever colored people who were capable of giving a minstrel show that would be natural and clever on the stage.

This company will be at Griffin's Opera House, Monday night, Feb. 2.

Honor Roll

KING GEORGE SCHOOL

Sr. Primer—Anna Grover, Sophie Fishbane, Bessie Fowler, Marjorie Sharpe, Jack Hannay, Bruce Hogle, Willie Crowe.

Jr. Primer—Class I—Gordon Lindsay, Charles Edgar; Emma Grace, Archie Tansley, Albert Vasaline, Ernest Reid, Katie Goldberg, Audrey Lookes Wilson Tanner Cecil Bellfore, Harold Howard.

Class II—Ena Flindall, Martha Copeland, Keith Green, Frank Bandy, Michael equal, Teddy Lloyd and Grace Charlton equal.

Class III—William Harris and Geo. Bellis equal, Horace Campbell.

Class IV—Frankie Green and Francis Lounsberry equal, Bobbie Cornell Bessie Whitfield.

Sr. Primer, Class I—Thelma Noakes Lulu Welch and Hurb Thomson equal John Newton Archie Daniels, Edith Hall, Helen Lloyd, Mary Bandy and Billy Storms equal, Harry McCarthy, Gerald Smith, Helen Boyle and Leonard Bellis, Reginald Mattice. Class II—Charlie Baker, Jack Weasley.

Jr. Primer— Marjorie MacDonald, Bernice Vandervoort, Winnie Adams, Ethel Neal, Junior—Willard Greffin, Bessie Plummer.

Viola Dana Has Joined Paramount

Playing in "Merton of the Movies" At Belle Theatre

Viola Dana, for eight years a star in your own right, makes her debut as a Paramount picture in "Merton of the Movies."

And, through a curious co-incidence Glenn Hunter, the "Merton" of the photoplay made "Merton of the Movies" his first appearance in the West although each had known of the other for years and had mutual friends, they met for the first time when Hunter stepped from a transcontinental train at Los Angeles.

And a week later they had exchanged their first kiss. It happened, of course, on the set of "Merton" of the Famous Players-Lasky studio James Cruze, who made "The Covered Wagon" and other successes and who directs "Merton" ordered them to do it. It was recorded on the film.

Cruze has selected an especially strong cast for this great story of Senior, Joy Mangold, Gertrude Cretney Dorothy Hamilton, Lillie Gonlin and Harold Barber equal, Tom Wardlaugh Helen Wilson, Edith Tansley and Larry Baker equal, Eleanor Thrasher, Beatrice Hedger, Howard Haycock, Dorothy Cruse.

ST. MICHAEL'S ACADEMY

For January from St. Michael's Academy.

Senior Fourth—Alice Belair, Marie Huffman, Helen Flanagan, Cecilia Connelly, Phyllis Dutton, Francis Oster.

Junior Fourth—Betty Corrigan, Donald Cleary, Helen Lee, Leo LaPorte, Ruthura Shannon, Arthur Crucijii and Margaret Meagher.

Senior Third—Bessie Connell, Eileen Cannon, Estella Belair, Nora Cleghan, Marjorie McGuire and John Lavelle, Junior Third—Mildred Mosher Kelleher.

Junior Third—Ella Bland, James Trudeau, Betty O'Callahan, Carl Kelleher, Bernadette Black and Agnes Doyle, Gordon Mills.

Senior Second—Stella Hughes, Francis O'Brien and Dorothy Cleary, Jack Geyer, Margaret Ritch, Terry Boyle, James Burridge.

Junior Second—Bernard Smith Frederick Lee, Elizabeth Descotie and Frederick De Roo, Jean Bland, Phillip Fredrick Ethier, Patricia Ethier.

First—Madeline Walsh, Cecile La Forte, Mary Conway, Jack Barrett, Aimee Forte, Eddie Hughes.

Sr. Primary—James Belair, Mary Thomas, Thomas Meagher, Catherine English Mary LaRoche, Francis Furfuri.

Jr. Primary—Margaret Lynch, Irene Boyle, Dorothy Kemple, Alfred Lee, Carroll McNulty, Edilbert Gallant.

QUEEN VICTORIA SCHOOL

Sr. Pre. Class—Florence Gilbert, Margaret Longhurst, Pauline Gable, Margaret Wilson, Edna Belcher and Reggie Pringle, equal.

Jr. Pre. Class—Evelyn Mather and Helen Thompson equal; Mary Kerr, Jane Steward, Arthur Reidner and Betty Ainsworth, equal.

Irene Rankin, teacher

Jr. and Sr. Primary—Ella Gosnell and Lawrence Steward, Teddy Butcher, Ross Timmons, Willie Allen.

Jr. Pro Class B.—Freda Smith, Dorothy Taylor, Hilda Reid, Marguerite Hall.

Jr. Pr. Class C—Helen Titterson, Keith Hall, Jack Allen.

Mary Railton

First Class—Marion Fisher, Kathleen McCrodan, Elizabeth Kinnear, James Ripley, Lillian Vesterfelt, Donald Allen.

Sr. Primer Class II—Ted Hall; Margaret Donald and Cecil Conness, equal; Ruth Lawrence, Edna Belcher and Reggie Pringle, equal; Edith Burley, Hazel Denike, Gordon Elgie, Jack Bowerman.

Class III—Isabel Holmes, Willie Towns.

Sr. Primer—Frances Toms, Reta Hiddleston and Earl Biver, equal; Doris Hannah, Leslie Vesterfelt, Donald Alexander.

First Book—David Graham, Marjorie Taylor, Marguerite Parks; Ronald Goddard and Norman Woodcock, equal; Pauline Sehryver; John Royle and Albert Joby, equal; Harold Carruthers, and Ralph Lees, equal.

L. F. Campbell, teacher.

LADIES!

Do you know that you may now have your Hair Dressing Done at Home?

SIMPLY PHONE

The Parisian Hairdressers

956

For an appointment, and we shall have one of our staff call at your home and do the WORK for you there.

FREE!—A Free Shampoo will be given with all Marcel work done.

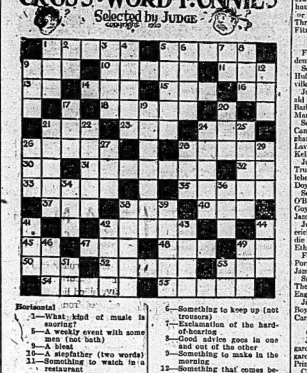
Parisian Hairdressers

Phone 956

Full Line of Toilet Preparations. Prices Reasonable.

CROSS-WORD FUNNIES

Selected by JUDGE



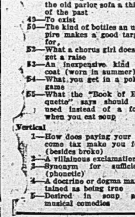
Horizontal

1—What kind of music is [illegible]
6—A weekly event with some men (bath)
9—A bleat
11—A stepfather (two words)
21—Something to watch in a restaurant
23—What the boys call Edward
24—Where kids do when they break windows
25—There are always "stories" stone," and this kind of cream in bricks
26—Father (abbr)
28—What runs around a yard that women gossip over?
31—What gets rough with the sandpaper
33—Something you pull and [illegible] apple (Mr. William Tell, the word isn't bow)
34—Mother Babe Ruth famous
36—When two road hogs meet
38—Something that is very hard to break
39—The way an Irishman says "it"
41—Chief characteristic of an ass
43—A Greek letter (often associated with Beta, William)
45—The kind of a hill that Jack fell down
48—People who live in this world pull down houses and then [illegible] down the shades
47—Either one singular of every 8th meaning possession
48—Supposed to be demountable
49—Studio recital by performers
50—What you do when you don't feel well
51—A conjunction
54—What your car run out of that your wife doesn't
55—Something that has made [illegible] parlor sofa a thing of the past
56—Ice
58—The kind of bottles an umpire don't like a good target for.
57—What a chorus girl does to get a raise
58—An inexpensive kind of [illegible] that you can't [illegible]
64—What you get in a poker game
65—What the "Book of Etiquette" tells you to do
66—Used instead of a fork when you eat soup

Vertical

1—How does paying your income tax make you feel (besides broke)
2—A village peasantry
3—Synonym for sufficient (phonetic)
4—A doctrine or dogma maintained as being true
5—Desired in soup and musical comedies
6—Something to keep up (not trousers)
7—Emolument of the hard-of-hearing
8—Good victorie goes in one and out of the other
9—Something to take in the morning
12—Something that comes between nine and eleven (not bedtime story)
17—The kind of fight ladies enjoy
19—What you hit if you don't roll of the alley
20—What wives keep on their husbands
21—Will Brown and Robinson, makes a famous trio
22—What you carry out in your cellar in the spring
27—There in front of every pawn shop
29—What the pet when you drink too much (Don't be confused with what you get from the wife under the same circumstances)
31—A distress signal
37—What the world Here look [illegible] Elgin Park in San Francisco
38—Something that goes with a kiss
39—"It is" (contraction)
40—Something a cold shower makes you do
44—A product of the great open spaces
46—Oscar
47—What blue laws do
51—The one who pays the bills
52—A proposition

Solution of yesterday's puzzle.



Copyright, 1925, by The McClure Newspaper Syndicate



Always

A safe and soothing remedy for cuts, burns, or skin troubles. Prevents, re-freshens and heals internally for coughs and sore throats.

Vaseline

PETROLEUM JELLY

Chesebrough Mfg. Co., Cons'd. 1870 Chabot Ave., Montreal

A Person Who Sees Well

Cannot be blamed for believing that he does not need glasses. But with apparently perfect sight he cannot be sure of that fact no matter. Where the error of vision is small the muscles of the eyes are often able to overcome it, but the strain in doing so is very great, for your eyes may suffer in consequence. Our service is thorough and accurate.

Edwards

262½ Front St. Belleville

Phone 1328-w

JAPS SEND HOME CONSIDERABLE SUM

Tokio, Feb. 2—Remittances home by Japanese working abroad are an appreciable offset to the country's adverse balance of trade for the year 1924. For eleven months these have amounted to 33,000,000 yen. It is stated that of this amount, 20,000,000 yen have come from Japanese in North America This sum is five time the amount remitted in 1923.

Classified Advertising : News From Hastings and District : Business And Professional

FOR SALE

FOR SALE—1 McLAUGHLIN TOUR ing car, 1920 model, new top and all in good order. Apply box 23, Intelligencer. 24-6tf

FOR SALE OR TO RENT—170 ACRE farm, land 6½ feet. Concession of Tyendinaga, and 50 acres on Bell Line with stable and 25 acres of bush wood and cedar. Apply to Phillip Webb, Read P.O. 2-3d

FOR SALE — FARM, 1½ MILES from Belleville. Good stone house, bunked barn, driving shed, poultry house. Easy terms. Apply to George Brackett, 28 Grove street, Belleville. 2-6d

WANTED

MAKE MONEY AT HOME—$1 TO $3 an hour for your spare time writing showcards for us. No canvassing. We instruct and supply you with work. West-Angus Showcard Service, 2 Colborne Building, Toronto. 2-3t

WANTED TO RENT—SMALL, UNfurnished house at reasonable figure; possession February 1. Apply Box 19, Intelligencer. 2-6d

WANTED A MAID. APPLY Home of Refugs. 27-tfd

YOUR OPPORTUNITY
To Better Yourself.
There is a good living for you right where you live. Full or spare time. No capital required. No experience necessary. We train you. We are the only National Representative selling our merchandise on a cost-to-the-dealer basis, the entire family from factory direct to consumer through local representatives. The National "Store at your door" selling outfit is a complete stock, ready-made in a neat, small sample case. Experienced salesmen are unlimited possibilities in our proposition: Spring line now ready, bigger and better than ever. Assure yourself an exclusive territory by writing immediately for the details that you want. Rural communities and city territories equally profitable. "If" is a sign of distinction to be a National Representative." Address Salesmanager, National Mail Order House Limited, Dept. M. Box 3017, Montreal. 2-3t-d-w-f-m. 7, 10, 14, 17, 21, 24, 28, 31.

TO LET

TO LET—TO SUBLET AT ONCE 6 second floor, 104 Bridge St. To let on leaving city; also 6 roomed house on Dufferin Ave. Apply Dr. Caldwell, 250½ Front St. 26-tfd

TO RENT STORE AND Flats above, with garage in storeroom, Bridge Street, now occupied by Domenico. Best little in city. Could rent whole building for one, three or five years. W..N. Ponton. 2-3d

TO RENT—5 ROOM FLAT, THIRD floor, 207 Front street. Apply to W. Adams & Son, 24 Victoria Avenue. Phone 826. 29-6t

LOST

LOST— TAIL OFF RED FOX MUFF Finder kindly leave at 86 Pinnacle St. 2-1td

Darkens Hair So Naturally No One Knows

The use of Sage and Sulphur for restoring faded, gray hair to its natural color dates back to grandmother's time. She used to let her hair hang down her back, glossy and attractive. Whenever her hair took on that dull, faded or streaked appearance, she simply applied it with wonderful effect.

But brewing it at home is very and out-of-date. Nowadays, by asking at any drug store for a bottle of "Wyeth's Sage and Sulphur Compound," you will get this famous old preparation, improved by the addition of other ingredients, which can be depended upon to restore natural color and beauty to the hair.

A well-known downtown druggist says it darkens the hair so naturally and even by that nobody can tell it has been applied. You simply dampen a sponge or soft brush with it and draw this through your hair, taking one strand at a time. By morning the gray hair disappears, and after another application or two, it becomes beautifully dark and glossy.

District News

Treat Mumps Seriously

Dr. T. W. G. McKay, of Oshawa, commenting on the few cases of Mumps being reported to the Board, said that people did not fully understand that mumps and whooping cough were contagious diseases and required medical attention. He advised, special work by reason of absence of pre school age, when the time was opportune to save their health, rather than when in the term years. The doctor quoted several cases recently to come to his attention where cases of Mumps neglected in childhood had caused serious results.

He pressed that Mumps be treated seriously with a view of the future health of the child and man.

Eight Was Popular Number

Prescott, Feb. 2—At the annual meeting of the Presbyterian church the treasurer's report showed the receipts $4,258; expenditures, $4,222, with a balance on the right side of $36.

A strange coincidence in connection with the report from the session was that during the year there were eight baptisms, eight marriages, eight added on profession and eight added to the roll. It was decided to postpone the election of officers for one month.

Big Fire at Kingston

At 7.57 o'clock Friday evening six alarms were rung, which reached the upper and lower fire stations, announcing a fire at Bradshaw's restaurant, the Princess street, crockery store at Kingston. There was no delay and the fire were waiting for a taxi at the stand nearby and smelled the smoke. At that time, smoke was seen from the windows on the fourth floor of the building and flames were already ready visible in the brick store room at the rear. Eight lines of hose were run out, four from the pumper, two from the hydrant at King and Princess, one each from the corner of Wellington and Queen and from the way up the next block on Queen.

From the first it was a hopeless fire to cope with, and only the unusually well built walls kept it from spreading to the adjoining buildings. At 9 o'clock the roof fell in and later the top floor with the debris of the roof collapsed to, the second floor where it lodged.

The building is owned by Robertson's Limited, who bought it some years ago from the late Alfred Britton for twenty-five thousand dollars. The probable cause of the fire has not yet been discovered and the firemen worked all night and all day next time to make investigations. The pumping operations were extended hours. There were no injuries to any of the fire fighters.

Accident Victim

Deseronto, Feb. 2.—The funeral of the late Patrick Fitzgerald took place from his home, at Read, on Wednesday morning, Rev. Father McCarthy officiating. High mass was sung at St. Charles Church and the body placed in the vault to await interment in the burial ground later in the spring.

The death of Mr. Fitzgerald came as a great shock to the neighborhood and the sincere sympathy of the out accentuated the painfulness of his demise. He had left his home on Sunday afternoon, to visit two Mohawks, who were employed by Thomas Dunnigan and was not seen after until his body was found in the swamp at the west end of the Indian line on Monday. The steps which led to the discovery of his body were when Patrick Cronin, of the Six Nations, Tyendinaga was on his way to Deseronto on Monday morning and in passing over the C. P. R. railway line north of Lonsdale found a cap on the road. He picked this up and brought it to Deseronto and thinking something tragic might be behind the incident he sought Chief of Police Bowen gave him the cap and information of the circumstances in which it was found.

Call to Toronto Rector

Cobourg, Feb. 2.—The advisory board of St. Peter's Anglican church here, has extended a call to the Rev. T. G. Wallace, St. Stephen's church, Toronto, to become rector of St. Peter's church to succeed Canon F. J. Sawers, who is leaving Cobourg the first of March to assume charge o the parish of St. Matthew's, Toronto.

In Favor of Union

Oshawa Presbyterian church voted in favor of entering the United Church by 546 votes to 189 with 6 spoiled ballots. Of the total possible vote of 701 but 521 were cast.

Annual Meeting

Peterboro, Feb. 2.—The annual meeting of the local branch of the Canadian Men's Christian Association was held Friday night. After the regular reports of the senior department, the represent atives of the Belleville and Peterboro volleyball teams who took part in the Central Ontario volleyball tournament were introduced by the chairman, Mr. J. F. H. Wallace, Mr. Greenwood, of the Oshawa Y.M.C.A.; and Mr. Phil Mitchell, of Belleville. Mr. Greenwood their thanks for the hospitable treatment they had received, and mentioned what regret it had given them to beat their hosts in the tournament. Mr. G. C. Scott, of the Peterboro Times said that they had every hope of returning the visit when the next tournament. After community singing, led by Alex. Donnelly, with Fred Chenhall at the piano, Mr. Wallace turned the meeting over to Mr. A. Chisholm, president of the association. Mr. Gillespie announced that he was in touch with meeting as president and his fitteenth as a member of the board.

Broke Quarantine

Oshawa, Feb. 2.—For breaking quarantine, Leon Pucillo was fined $15 and costs when he pleaded guilty before Police Magistrate Hind, charged by the local Board of Health. A sequel to it all the Board have been advised that George E. Pearce, 70 Centre street south is holding the City of Oshawa responsible for the quarantining of Pucillo, who roomed at his place, and by reason of which, it is claimed that the house was off the rental market for the numps. J. P. Mannza is acting for the plaintiff and official correspondence on the Board of Health who have taken the matter in hand, will deal with the correspondence.

Sanitary Inspector D. Hubbell told the Board of the determined efforts to evade Pucillo placing the quarantine of his determined efforts to break quarantine and mentioned that the Pearce home and left the house went visiting, and of his arrest by the local police to complain.

Building Permits

Building permits in January to Oshawa have been low as a result but despite the cold weather there has been considerable going on. In all, so far this month with only 4 days to be added, $7,720 have been issued which is a good showing for this season of the year.

Visit Curling Rink

The members of the County Council paid a pleasant afternoon and evening at Oshawa Thursday when they played against a local curling team, and were entertained by Mr. John Stacey following the match at the Oshawa Curling Club. Among the visitors who participated in the games were Warden Allin Rose, Capt. Birchem, Reeve, of Beaverton, Mr. C. Hutchinson, Reeve of Brooklin, and Mr. Osborne, Reeve of Cannington. The local team composed of John Stacey, Mayh. L. R. Lake, D. J. Swanson and A. M. Cormond, won from the visitors after a hard tussle by a very small margin. The county men were then the guests of Mr. Stacey to an oyster supper which was a decided success.

Take Salts If Rheumatism Is Bothering You

TELLS RHEUMATISM SUFFERERS TO TAKE SALTS TO GET RID OF TOXIC ACID.

Rheumatism is no respecter of age, color or rank. If you have it you know its serous of human afflictions it is one of the most painful. Those who suffer from rheumatism should eat no sweets for awhile, drink as warmly as possible, avoid any undue exposure and should all, drink lots of pure water.

Rheumatism is caused by uric acid or body waste matter, and is often gathered in the bowels and absorbed into the blood. It is the function of the kidneys to filter this poison from the blood and cast it out in the urine; the pores of the skin are also a means of freeing the blood of this impurity. In damp, chilly, cold weather the skin pores are closed thus forcing the kidneys to do double work; they become weak and sluggish and fail to eliminate this toxic acid, which keeps accumulating and circulating through the system, eventually settling in the joints and muscles, causing stiffness, soreness and pain, called rheumatism.

At the first twinge of rheumatism get from any pharmacy about four ounces of Jad Salts; put a tablespoonful in a glass of water and drink before breakfast each morning for a week. This is helpful to neutralize acidity, remove waste and stimulate the kidneys, thus helping to rid the blood of these rheumatic poisons.

Jad Salt is inexpensive, and is made from the acid of grapes and lithia, combined with fizzle, and is used with excellent results by thousands of folks who are subject to rheumatism.

Calomel To-night

HOT WATER BEFORE BREAKFAST

No more headaches, indigestion, foul breath, constipation, biliousness if you will but follow a doctors advice by taking two Tanol Vegetable Tablets tonight and a good drink of hot water in the morning to wash from the system all the previous day's poisons and toxines before more food is taken in. Tanol Calomel is harmless acts on every organ of the body, stomach, kidneys, liver and bowels, no salts or sniillix are necessary, does not nauseate like ordinary calomel. Get a few of these tablets from your druggist and you will be surprised how good health feels with this aid to it. These inexpensive tablets can be obtained at McKenna Drug Sigre.

Professor Gives Guide For Lazy

Corner Loafer Might Better Stay in Bed at Home

Washington, Feb. 2—A guide by which lazy people can figure out just what motions are life-saving and what posture will be the then least is provided in a report by Dr. Yandell G. Benedict of the Carnegie Institution's Nutrition Laboratory.

By a series of tests conducted at the laboratory in Boston and described by Dr. Benedict in a communication to the stitution headquarters here, the amount of energy required for various motions of the body has been determined on the basis of the amount of heat each produces.

The corner loafer, Dr. Benedict says, might better stay at home in bed, since it costs 10 per cent more energy to stand up than lie down.

The best produced in 24 hours in a human body," the report continues, "is made up, first, of an individual minimum going with all the time to maintain the fires of life at a normal rate, when in complete repose in bed. To sit quietly by in a chair calls for practically no increase, but there is an increase of 10 per cent when standing.

"Changes in posture make a great difference. Rising from a recumbent to a quire 40 per cent more energy to stand than to lie, but the least and most comfortable posture, with a minimum of power or balancing, such as would be assumed by an artist's model, results in the most ict increase of heat. Evidently skill is required to learn how to stand easily and most effectively.

"Many small movements may be expressed in heat units. If when lying down one brings the hand to the forehead and back, as in a military salute, one such movement each minute actual by raises the heat output about 1 per cent and with deliesta new instruments Hungerford township.

Test Esperanto In Ten Places

Course Will Be Offered From January to March

Berlin, Feb. 2.—Esperanto is being given a thorough test as a business language under the auspices of the British Esperanto Committee and the Universal Esperanto Asociation. From January 1 of this year until March 31, there will be courses offered to young business men in Germany, France, England, Holland, Italy, Austria, Poland, Czechoslovakia and Hungary.

There will be 20 students in each country. The course will consist of 25 lessons and at the conclusion the young men will exchange letters with each other in Esperanto on business principles.

It is the contention of the leading Esperantists that business knowledge of the language can be acquired so readily that it is the ideal means for international communication.

If this increase can be accurately measured, the possibility of increasing the leg while lying increases the heat output five times more than moving the arm.

"From this one can easily see that every little movement has a factor of its own until, when working to the limit of human endurance, a man may increase his normal heat output 1,000 per cent."

Brought Up in Hastings

Dr. Harvey T. Clare, M.D., appointed superintendent of the Homewood Sanatorium, Guelph, is a brother of Sheriff J. H. Clare, Hastings county. His father was a former warden of the county. Dr. Clare was born in

A Monthly Guide for Investors

The February issue of our booklet "Investment Securities" contains an extensive and diversified list of sound investments, carefully selected from the bond markets of the world, and yielding as high as 7.73%.

This booklet, which is issued monthly, also contains interesting information; and will serve as a valuable guide when purchasing securities.

Upon request we will forward a copy to you each month. Write our nearest office.

The National City Company
Limited
Head Office—112 St. James Street—Montreal
39 King Street East: Toronto 36 Union Bank Building Winnipeg 71 St. Peter Street, QUEBEC
Advisory Board
SIR CHARLES B. GORDON, G.B.E., C.M.G., Chairman and Chief Executive Officer
HON. SIR LOMER GOUIN, K.C.M.G., M.P. CHARLES R. HOSMER A. J. BROWN, K.C.
FRANCIS J. GREENSHIELDS, K.C. HON. JAMES CASGRAIN WILMOT D. MATTHEWS
EDSON L. PEASE WILLIAM MACKINNON HON. J. M. WILSON
W. H. TILLEY, K.C.

Blatchford's "Pill-the-Basket" EggMash

AN EGG PRODUCER

This mash has already proved its worth and will make your hens lay pullets lay while eggs are high priced.

Findlay & Philbin
Phone 812 329 Front St.

Snapshots Of A Boy Coming In To See The Callers

By GLUYAS WILLIAMS



PROVISIONS

Choice Mince Meat, per lb ..... 17c.
Heavy Pork Shoulders, per lb ..... 15c.
Bacon, per lb ..... 28c.
Loins, per lb ..... 29c.
Ham, per lb ..... 20c.
Ground Bone, 6 lbs. for ..... 25c.
Fillets of Haddie, White Fish and Fresh Salmon
Bulk Shortening, lb. ..... 18c.
Cheese (Septi.), lb. ..... 25c.
Choice Bulk Tea, lb ..... 62c.
First Quality Laundry Soap, 12 bars ..... 75c.

VEGETABLES OF ALL KINDS

J. DONOVAN, BUTCHER
88 STATION STREET PHONE 383

LEGAL

COLLINS & CUSHING
Barristers and Solicitors
A. B. Cushing, K.C., Belleville
Offices: Above Union Bank, Cor. Front and Bridge Streets, Phone 162.
Company and Private Funds to Loan at 5 and 6 per cent.

PORTER, BUTLER AND PAYNE
E. Lisle Porter, K.C., M.P., E. J. Butler, K.C., Frank Payne
Barristers, Solicitors, Notaries Public, etc.
Money to loan on Mortgages and Investments.
Solicitors for Union Bank
Offices: 219 Front St., Belleville, Ont.

ROBERT D. MACAULAY
Barrister, Solicitor, Notary Public
Office, Bank of Commerce Chambers, Front and Campbell Sts.
Belleville, Phone 1284.
Offices Belleville and Stirling

B. C. DONNAN
County Crown Attorney
Barrister, Solicitor, Notary Public, etc.
Offices Court House Bldg.
Belleville, Ont.

MIKEL & ALFORD
Barristers, etc.
W. C. Mikel, K.C. C. Alford
Solicitors for the Molsons Bank
Offices Belleville and Trenton

WALLBRIDGE, CAMERON & CO.
Barristers, Solicitors, Notaries, etc.
Dominion Bank Bldg., Corner of Front and Bridge Streets, Belleville, Ont.

PONTON & PONTON
W. N. Ponton, K.C., M.P., Toronto
Barristers, Solicitors, Notaries, Solicitors for the Bank of Montreal, Canadian Surety Co., Etc.
Money to Loan on Mortgages
Cases: 28 North Bridge St., Belleville

ROBERT J. E. GRAHAM
Barrister, Solicitor, Etc.
MONEY TO LOAN
INVESTMENTS MADE
Offices: Graham Building
247 Front Street, Belleville

MEDICAL

DR. H. J. FAHEY
DENTIST
Evenings by Appointment
28 Bridge St. E. Phone 1284

INSURANCE

REMOVAL NOTICE

After the 10th of the the month, my office will be next to Laithwaite's Drug Store, the store formerly occupied by Stewart's Gent's Furnishing.

CHANCEY ASHLEY

FARM INSURANCE
Rates very reasonable—call and see us before renewing policy. We can save you money.
The H. F. KETCHESON Co. Limited
30 Bridge St., Belleville.

Before placing your Fire Insurance
R. J. KETCHESON
W. J. HALL
Queen insurance Co. and several other Strong Companies
379 Front St., Belleville
Phone 782

BELLEVILLE LOCATORS
J. T. & J. Kerr
332 Front Street Phone 361
Opposite Cyrano Hotel
Fire, Accident and Automobile Insurance—all companies represented. Automobiles carefully appraised and will receive prompt and careful attention at all times.

ARCHITECTURE

Long Hair now the style C'mon sing wear, have your hair goods made to order.
Switches, Curls and Transformation made in the latest style from your own or hair and combings.
Switches made from $2.50 up.
MADAME ROSE
Scalp and Beauty Specialist
253½ Front St. Phone 1423
Over Cherry Press

J. A. THOMSON and W. J. JOHNSON
Associated Architects
325 Front St. 1378J
For Plans, Rice Prints and any Architectural Design.

Willard M. Mitchell
Architect and Artist
215 ANN STREET
(Opposite Corby Park)

MISCELLANEOUS

HARDWOOD FLOORING
Oak, Maple, Beech and Birch
Steam Kiln Dried
ARTHUR A. SILLS
Contractor and Builder
Residence Telephone 784-J1
Business Telephone 1361w

ASELSTINE'S
MOTOR CAR AND LIVERY
TWEED AND BELLEVILLE
Motor Bus leaves Tweed at 7.45 Leaves Belleville at 2.15 p.m.
Phone 229 Belleville

Belleville Auto Wrecking
Used Auto Parts
You Save Money
147 Pinnacle Street

MASSASAUGA

(By Staff Correspondent)

Mr. and Mrs. Percy Ruby entertained their sister Mrs. Hough of Desoronto, ville over the week-end, also friends from Belleville Sunday evening.

Rhoda Brennah spent Sunday with Mary Hamilton, Mountain View.

The selection by the Male Quartette Club was enjoyed by all.

Mr. and Mrs. J. Holliday arrived home on Sunday after a week spent in Toronto.

Sorry to hear Mrs. T. Nightingale is quite ill in Belleville Hospital.

Mr. and Mrs. Edward Hough, Mr. Valleau are gathering another load of cattle for shipment.

Mrs. Hough and Miss Juby left on Tuesday to visit friends at Halloway.

Jimmie Copeland is out again after having measels.

A sleigh load of young people call ed at Mr. and Mrs. H. Jose Satur day evening during the evening they had a taffy pull which all enjoyed.

Mr. Hamilton Davidson was one of the farmers who attended the Botary Club dinner at the Quinte on Monday.

Mrs. Mummell is on the sick list.

Ottawa Bowlers Lost On Saturday

C.N.R. Men of Belleville Too Good for the Visitors

The Recreation alleys held one of their largest crowds on Saturday night when the Ottawa bowling teams were the three local teams from the Capital, Bell Telephone, the C.N.R. and Bowling, the three games.

It was a day of bowling in the hockey sense, as it was staged at Arnott's second section in the afternoon and evening with the bowling later. All three local teams walked away with second money, the Ottawa C.N.R. team being the one bested by M. P. Duff and Sherlock, Duff's team rolled 2641 against Ottawa's 2546. The highest individual score was rolled by Mr. McNeil, a new team giving the Ottawa team a good workout, Mr. MacFarlane rolling 324 and Ottawa 3001. The other four games bowled by M. P. North. The team won by 127 pins.

Mr. Sullivan will be taking the boys down to Ottawa in the near future for a return game. The Ottawa boys say they will reverse the score down to their own alleys. The visitors were surprised with local alleys, one member said that although Ottawa is a larger place, their alleys were not as good.

After the games were over all the bowlers were invited up to Mr. and Mrs. H. P. North's home where a banquet hour was spent before train time, which was a number of the most warm commented by their wives on the trip. The following are the players' averages:

Ottawa			
J. McMillan	141	156	153—450
W. Mills	139	201	152—492
A. Mair	139	201	152—492
L. LaPore	139	178	154—471
D. Brown	147	159	170—476
			2656
Ottawa C.N.R.			
S. McIlraith	175	135	127—437
Connor	132	139	145—407
Mair	147	139	147—433
E. Rosand	149	149	141—439
D. Brown	147	159	170—476
			2601
Belleville			
M. Duff	160	164	138—462
W. Gow	164	201	234—488
M. Hall	164	164	121—449
H. Sherlock	155	225	156—535
V. Weir	153	132	137—543
			2648
Ottawa			
G. Manners	179	141	151—471
J. McMillan	141	156	153—450
H. Murray	168	236	207—651
W. McLelland	139	201	152—492
H. Russell	154	169	160—473
			2545
Belleville			
N. F. North	115	128	199—442
Bonisteel	161	161	124—446
H. Hughes	176	91	177—444
R. Thompson	190	223	200—682
E. Reynolds	220	233	200—652
			2299
Ottawa			
G. Myers	119	184	203—506
W. Ewing	153	200	147—500
J. Mills	139	201	152—492
McGuire	132	148	147—427
J. P. Hart	109	129	147—385
			2272

N. A. B. Capt. Wins From Road Dept.

In a schedule C. N. league game, the N. A. B. won from the Road Dept. by thirty pins, the winners without the three games. Langman for the winners was high bowler and Hope for the losers was high.

N. A. B. Dept.			
Cook	233	156	160—549
Brisco	139	116	165—380
Blakley	139	122	138—399
Langman	183	225	187—595
McLaughlin	163	83	213—459
			2382
Road Dept.			
Hope	115	167	121—403
Dickey	147	97	136—379
Hart	77	109	147—333
Mathews	140	87	93—320
Clarke	117	127	114—358
			1843

players at Antwerp next May.

Ottawa C.N.R. Team Played Good Hockey

Belleville Men Missed Arm-strong Hagerman and Wardhough, However

Local O. N. R. teams did not fare with fickle fortune, in the Ottawa Valley, the team representing the capital, were defeated by Ottawa C.N.R. 5-3. The latter were without the services of Hagerman, Armstrong and Wardhough, however credit can not be taken from Ottawa for their win as they have a mighty fine team and their game was fast, Cleared O. Moran getting the first counter in the second period, the result of a nice rush completed by drawing Buskard and, and flipping the disc into the twine.

The other score for Ottawa was from the stick of Nick Smith about two minutes before the final gong broke up the 1-1 deadlock and winning the game.

In the third period Alex Weir scored. Belleville's lone tally with a back hand shot from near the penalty box For Ottawa, Moran and Smith looked the best and Walters and Hughes took care of his work in good style. Buskard Moran, Weir and Symons did well for the locals.

The ice was in good condition for hockey after the afternoon skating Only on a few occasions could the players carry the puck successfully.

Slats Nurse handled the game in a satisfactory manner. It was clean hockey and there were not many trips to the penalty box.

The return game will be played at the Exhibitorium, Ottawa, where the boys will have a chance to settle their arguments as artificial ice. The line-up was: Belleville, defence, Johnson and Drew; centre, O. Moran; wings N. Smith, and Drew; subs Seager and Murray.

Belleville—Goal, Buskard; defence, V. Weir and McNeil; centre, Riggs; wings, Symons and Seager; subs., A. Weir.

MEET TO-DAY FOR CONSOLATION LOOP

Port Hope, Feb. 2.—Mr. P. L. Brown, convener of group No. 1 consolation series has called a meeting for two o'clock at the Queen's Hotel here on Monday, February 2nd. Belleville, Bowmanville and Port Hope are the teams in group one and it will give the hockey fans several games to witness yet before the season is over. It is some years since the Belleville team and the Ontarios have clashed and on their last meeting Belleville were easy and the winner. The Ontarios are looking for revenge for that defeat. The Bowmanville team is also going big guns and they promise to make Port Hope and Belleville step to beat them. We are certain of seeing some real games and decided in the group but so the team winning group No. 1 will go right and play the winner of group No. 2 and so on.

FORM LEAGUE FOR DEAF MEN ONLY

Amsterdam, Holland, Feb. 2.—A sports league exclusively for the deaf has been formed simultaneously both here and in Rotterdam. The members will specialize in football and a match between Amsterdam and Rotterdam meeting has been arranged for the Easter Monday. From the two deaf teams a national eleven will be selected which is to meet a Belgian team of deaf

If Your Eyes Aren't Up To Par

Neither is your efficiency. The performance of your daily duties is hindered in proportion to the extent that your eyes vary from normal. That is one of the principal reasons why you need my service. Very unwise to neglect your eyes.

J. A. McFEE
Optometrist
Phone 128

Barbers Accept Challenge Issued

Hair Pullers Are to Tackle Intelligencer This Week

The Intelligencer hockey team recently advertised to see whether or not they could find a hockey team in town which was worse than theirs. They have located an aggregation which submits it. At least the manager of the new found team admits it on behalf of his team which is made up of barbers, travellers and others inclined to hockey.

Peter Bishop is manager of "The Mongrels" as they are known, and the Wonnscott is captain, both brag active members of the team.

Some night this week between the hours on nine and ten o'clock these two teams will clash at the Turnbull street rink the same ambulances in which sixty minute game with ten minute rest periods between each go.

The "Mongrels" will be referred for games before leaving their dressing room and the "New-dogs" will be "frisked" for slugs—until slugs.

The Intelligencer outfit is rounding in to form and already several of their players are quite sound. All they lack is a brave man for the enviable position of goal minder. All the big fellows admit they are not brave and wish to play on the forward line, but Captain Cook him self states today that they may go into action without a net guardian as it is doubtful in his mind if the latter will be needed. The defense men on the "New dogs" team are reported to be a wonderfully effective, defensive battle. The other players are scoring points each evening in the matrimonial arena and hope to poke the puck by Belnap's custodian no matter if he is big enough to eat hay.

All arrangements are rather indefinite to date, fans may know that the game is on and when they hear unearthly war whoops emanating from the Arnott arena one of these still evenings.

WINNIPEG FUTURES

Winnipeg, Feb. 2—Wheat, May 1-4 cents to 2 3-4 cents lower at 2 14 to 2 14 1-8; July 2 3-8 cents to 2 7-8 cents lower at 1 63 1-2 to 1 63 3-4; October 2 cents lower at 1 63 1-2. Oats, May 1-4 cents higher at 78; July unchanged at 73 7-8.

Hank Gowdy Had Dramatic Career

First Major Leaguer to Join The Colors During War

New York, Feb. 2.—Hank Gowdy, veteran backstop of the New York Giants, whose play figured largely in the 1924 pennant drive of the McGraw men, has had one of the most dramatic careers of any baseball player.

First springing to fame a decade ago as the memorable world's series in which the Boston Braves toppled the mighty Philadelphia Athletics, Gowdy gained great attention through his war record, then came back last season to help the Giants win their fourth straight pennant and give the Washington Senators a desperate world's series battle.

Gowdy was the first major league player to join the colors when the United States entered the war on Germany. He enlisted as a buck private but, rose to the rank of sergeant, served with distinction and had the honor of having the government name one of its largest athletic fields "Gowdy Field."

Gowdy was born in Columbus, O., 39 years ago. Like all American boys he came to love the national pastime as a youth and he dreamed of becoming one of heroes and the fascinating applause of the multitudes when he was a growing youth in his early teens.

His first baseball league baseball assignment was with the Lancaster team of the Ohio State League in 1908. Then he shipped to the Southwest when Dallas sought his services. He received his first big league trial in 1910 when the Giants purchased him from Texas. But he was farmed out the same year to Boston without a trial.

Boston loaned Gowdy to the Buffalo Internationals and then called him back in 1914. Baseball history is full of the accounts of Gowdy's part with George Stallings' "Miracle team," which dashed through an amazing season in the Athletics and won a world's title in four successive games.

During the 1914 playing campaign Gowdy batted only .243 for the Braves, yet he came up in the world's series against the veteran Connie Mack infield staff, Coombs, Plank and Bender, and hit .545. His timely batting won the pennant for the Braves and the records show Gowdy as the 1914 hero.

Gowdy was with the Braves at Boston, Gowdy hit for a grand average of .260. He went back to the Giants again in 1923 and in his first year in metropoli tan baseball Gowdy hit for an average of .225, the greatest in his career.

Gowdy stepped on his mask in a crisis of the seventh game of the 1924 world's series with Washington and missed the ball that would have meant Washington's chance and the series. But this mishap, tragic though it was, failed to dim Gowdy's previous good work.

Train Hit Car Driven on Tracks

Chatham Butcher and Companion Have Narrow Escape

Chatham, Ont., Jan. 31—The icy condition of the roads has been responsible for a serious if not fatal accident Friday at 5.30 p.m. when a passenger train struck an auto driven by George Stacey, butcher, of Merlin. Mr. Stacey, accompanied by William Brown, was driving to drive up near the tracks and stopped to ascertain whether or not a train was approaching. Stacey looked to the East and Brown to the West and both in the opposite direction. The former thinking that the latter had called out "Go Ahead," but Edmunston had failed to notice the passenger train which was coming from the West, due he claims to a the car reached the crossing the train struck the car, completely demolishing the train crushed over it, the cylinder head on the engine striking the motor on the hicle and whirled it completely around the front end of the engine was badly damaged.

Charles, the seven-year-old son of Mr. and Mrs. W. H. Barry, had a narrow escape when he was in front of a motor car driven by T. Sargent, Jr. The machine knocked him down, but fortunately he had escaped with minor bruises and scratches about the body and face.

ANCIENT WILL IS READ EVERY YEAR

London, Feb. 2—One of the most ancient memorial services held annually in London is that of the Worshipful Company of Coopers. It was instituted by the terms of the will of Henry Clicker, dated May 10, 1523, which provided that the Master and Wardens of the Company of Coopers after on decease of my wife, shall upon on New Year's Day, at afternoon yearly for ever, at a reasonable hour in the church of St. Michaels in Crooked Lane, in London, provide some learned man to make sermon and he to have for his pains six shillings."

Since the death of the founder, however, this sum has been increased to 42 shillings, in accordance with the annual custom, the will, which abounds in small requests set out in quaintly phrased language, was read by the clerk of the service by the clerk of the Coopers Company.

OVERNIGHT NEWS

London—Britain will send note to France embodying outline of her war debt policy.

New York—Noted pianist, Ethel Leginska, who disappeared week ago, found suffering from nervous breakdown.

Paris—Discontent in Jugo-Slavia now borders on insurrection.

Geneva—International Opium Conference is again at breaking point.

Herrin, Ill.—Anti-Klan warfare breaks out again, Government agent, slain.



A dreary place would be this earth.
Were there no little people in it,
The song of birds would lose its worth,
Were there no children to begin it.
—Whittier

To Baby

Where did you come from, baby dear?
Out of the everywhere into the here.
Where did you get those eyes so blue?
Out of the sky as I came through.
What makes the light in them sparkle
...and spin?
Some of the starry spikes left in
Where did you get the little bit of hair?
I found it waiting when I got here.

What makes your forehead so smooth
and high?
A soft hand stroked it as I went by.
What makes your cheek like a warm
white rose?
I saw something better than anyone
knows.
Whence that three-cornered smile of
bliss?
Three angels gave me at once a kiss.
Where did you get this pearly ear?
God spoke and it came out to hear
Where did you get those arms and
hands?
Love made itself into bonds and bands.
Feet, whence did you come, you darling
things?
From the same box as the cherubs'
wings.
How did they all just come to be you?
God thought about me and so I grew.
And how did you come to us my dear?
God thought about you, and so I am
here

—George MacDonald



Ye are better then all the ballads
That ever were sung or said
For ye are living poems
And all the rest are dead.

—Longfellow

SEE, DISPLAY THE Ritchie COZY Limited CENTRE WINDOW

WOMEN ARRANGING WORLD CONFERENCE

(Canadian Press Dispatch)

Evanston, Ill., Feb. 2.—Calling for "peace, purity and prohibition" for the world, women in more than 50 countries are laying plans for the biennial convention of the World Women's Christian Temperance Union, to be held in Edinburgh, Scotland, June 13 to 24. "We believe this will be the best convention we have ever had," Miss Anna Adams Gordon, president of the world W.C.T.U., said in an interview here. She was, also, elected a leader in the world movement when delegates from all parts of the world met in Edinburgh in 1900. "Women are coming to the conventions from South Africa, New Zealand, India and Australia. The United States, Canada and Germany countries will have large delegations."

NEW RECORD IN PAPER PRODUCTION

Montreal, Jan. 31—A new continental record of 90,000 tons of newsprint paper production was made in North America in 1924, with Canada as the determining factor in the increase over the previous year, said R. O. Sweezy at the annual meeting of Newsprint Service Bureau here today.

The United States mills made 1,471,000 tons of newsprint in 1924, a decrease of 14,000 tons from the high mark of 90,500 tons from the high mark of 1920. Canadian newsprint production amounted to 1,353,000 tons, an increase of 87,000 tons from 1923, and 34 per cent. more than in 1920.

The new modern newsprint mill in Newfoundland, a little over 11,000 tons, and a similar mill in Newfoundland contributed 68,000 tons to the continental total, which exceeded 90 per cent of the world production of this essential commodity.

ARENA BAND
Tues., Thurs. and Saturday
CITY LEAGUE
Mon., Wed. and Fri. Nights

WHY COUGH?
use HUSKEY'S
THROAT DRY?
use HUSKEY'S
THROAT TICKLE?
use HUSKEY'S
25c a Box
at
LATTIMER'S
DRUG STORE
234 FRONT ST.

Smart Children's Wear of Individual Charm
For Modern Little Men and Women

Lovely little models in our New Spring Showing. Dainty Frocks, Rompers and Suits of a Better Grade, for the one, her who would have her children, costumed in exclusive and distinctive attire. They are fashioned from English Broadcloth. The models have an air of individuality about them which is sure to find favor among little folk and their parents.

There is no surer way to make a little child pretty as a rose, than to dress them in one of these Broadcloth Frocks, a Suit or Rompers.



And Now Emmy Lou,

Need no longer sniff at her shortage of frocks for "party occasions" or general dress-up wear, for the exclusive showing presents small 'tots' straight line, tailored frocks, together with ruffled or petal skirt effects, whose scallops are dainty in size and embroidery. A bit of color in embroidery or sash gives a touch of contrast; for ages 2 to 6 years.

Prices $3.50 and Slowly to $9.00

When Little Tommy Tucker



Journeys forth with Emmy Lou to attend the birthday party of Junior, going on five" he'll look like a coming Premier to the family if he's wearing a citron yellow Broadcloth suit with blue, green or red bandings or a dainty tuckings. The dimpling trousers buttoned very high. This is only one of our attractive Spring Suits for Others present a Russian Blouse effect or Rompers in styles that would make any one wish they were a little boy again; ages 2 to 6 years

$3.50 and Slowly to $9.00

First Stop Pain Don't suffer for an hour

When pain comes, stop it. Be ever ready to stop it quickly by night or day. Don't suffer pain which a moment of rubbing can stop.

Those terrible pains allied to rheumatism, to sorrows, to lumagoes, to chest colds. They can be stopped at once. For 65 years they have been stopped by rubbing with St. Jacobs Oil. As for curing the cause of the trouble. Nature usually does that. But don't suffer while you wait. St. Jacobs Oil rauses counter irritation. Then it draws the blood to the surface to relieve congestion. In a minute or two you feel that the pain has obbed. You realize how it is working. Rheumatism Backache Neuralgia Lumbago Sciatica Sprains Chest Colds Sore Throat Stiff Neck Bruises Cuts Burns Frost Bites



St. Jacobs Oil Rubs Pain Away Get One at Once

SMOKE SENATOR CUT PLUG
15¢ a package
Deliciously Fragrant
Also packed in ½lb. tins
Valuable coupons in each package and tin

HARD COAL
COKE
POCAHONTAS
(Original)
Telephones 616 and 93
The SCHUSTER Co., Ltd.
OFFICE BRIDGE STREET
Yard and Coal House —Foot of Front Street.

CARD TABLES
New Shipment just arrived
LOWEST PRICES
WRAY'S HOME FURNISHERS
Phone 44

The Daily Intelligencer.

Imlah & Armstrong
Limited
BELLEVILLE BURIAL CO.
Funeral Directors
Phone 774w 14 Campbell St.

VOL. LVI. BELLEVILLE, ONTARIO, TUESDAY, FEBRUARY 3, 1925 Probabilities—Fair and Milder

COLLINS STILL PINNED UNDER HUGE BOULDER

Dripping Water Provides Torture Chamber of Middle Ages

ENTERTAIN HOPE YET

Have Moved Cave Man Five Inches in Four Days

(Canadian Press Despatch)
Cave City, Ky., Feb. 3.—Held of face, his lips purple and his strength fast ebbing, Floyd Collins early to-day lay in a mole-like hole in a sand cave waiting for assistance, something to release his foot, held down by a huge boulder which fell upon it when he was exploring the cave Friday morning.

For twenty-four hours he was alone a constant drip of water from melting snow and ice on surface growing more deadly hour by hour.

Saturday he was found, and since that time scores of men have tried to rescue him. Persons all over the country have been trying to help too, for many ingenious plans have been received by telegraph, but the ingenuity of man has gone for naught. In narrow crevice hardly large enough for small man to turn though, the boulder, immovable as a hill Collins while a constant dripping of water has created a torture chamber such as was known only in ages past.

Pack Ice Obstacle

For hours men have pecked away at the boulder with cold chisels, others have toiled at a rope fastened around the body of the victim. He has been moved five inches in four days. But hopes, stronger than the jaded bodies of the rescuers, held out that new and renewed efforts were being made to pull Collins from his living tomb. Ingenuity to defy the primitive methods will be successful if anything is to be.

A "combined air drill" was rushed here from Louisville, but experienced crew men said there was grave danger that vibration would loosen other rocks and cause the entire passage to cave in, so it was not used.

Built optimistic, but himself facing complete breakdown, Collins has entered into any scheme to extract him from the vise which constricted for four days would dare to explore her subterranean fastness. Once before, in 1917, he had explored for two days when another large boulder fell and blocked his retreat from crystal cave, after he had penetrated new found passages.



PREMIER H. G. FERGUSON
Of Ontario, at the Chateau Frontenac on the occasion of the Bonne Entente celebration at Quebec.

Mayor Mikel Plans For Belleville Fair

And Urges Action in Effort To Secure Ploughing Match

At the City Council meeting last evening, Mayor Mikel in referring to the fair to be held here this year, thought it would not only be a benefit, but, would attract thousands of visitors if it were made free. The expenses incurred in giving prizes should be obtained by the sale of the prizes being obtained for privileges. Good attractions could be secured and the would mean considerable revenue. This is a matter that should be investigated.

His Worship also referred to the fact that there is not as yet any application made to secure the International ploughing match here. He believed it could be secured if it was gone after, but, as the Belleville and district organization had taken hold of it. He has placed the matter before the County Council and fair board also the City Council, co-operation was essential if we desired to secure the event. It certainly had a value to the city near and far, he said.

The matter will no doubt receive the attention of the City Council, but other organizations should assist in the endeavor to have the ploughing match take place in this vicinity.

FIVE DOG TEAMS OFF IN 200 MILE RACE

The Pas, Man., Feb. 3.—Five teams started in the 200 mile non-stop dog race, run under the auspices of the Pas Derby Association at ten o'clock this morning. W. Johnston, with a double-own team of seven huskies was first across the starting line, he was closely by R. W. Moxley and Jack Baron, both driving their own teams. W. H. Turpin's team from Big River driven by W. A. Mohpenny, was fourth and Dupas-Campbell team driven by Theo Dupas, ten minutes late, was fifth. Excess baggage is the only penalty being previously engaged in the contest.

GIGANTIC FLAMES RISING FROM WELL

(Canadian Press Despatch)
Bakin, Feb. 3.—Twenty-five persons were suffocated and fifteen others injured by the ignition of the largest naphtha well here. The whole city is going from a gigantic flame issuing from the well, which is producing a roar like that of a huge blast furnace. The tunnel has been bored forty feet deep to divert the flow of naphtha to other channels. The origin of the fire is unknown.

Mrs. Libby Parish of Hamilton, slipped on the street and suffered a sprain of the left leg.

Find Junk Dealer Was Not Guilty

He was Charged With Receiving Stolen Goods

Sam Belkin, Russian junk dealer here charged with receiving goods, knowing them to be stolen, was found not guilty by Judge G. R. Berneby, in County Criminal Court, this morning, and was discharged. The goods in question, sixty-four pounds of copper clippings was ordered to be returned to the owner, Abraham Safir, who had subsequently purchased the bag of clippings from Belkin.

Belkin, it will be remembered was charged with having purchased 64 pounds of copper clippings from William Lancey and Frank Wilson, who admitted having stolen them from the new Albert College early last summer. Belkin paid $6 for the metal later, selling it to Safir for ten cents per pound. Safir identified the metal from Safe and laid the information against Belkin.

Belkin on the stand today, denied that he knew the goods had been stolen and Jake Mattin who was present at Belkin's place when Lancey and Wilson, each another bag, came in a car and talked to Belkin, told of Belkin receiving and saying that he would not buy any more stuff from them.

"It would be a waste to convict on the evidence," explained Judge Berneby. "There is no doubt the goods were stolen but evidence is not sufficient to show that Belkin had knowledge of the goods having been stolen. Belkin had a suspicion probably that the goods were stolen, which should have put him on his guard, but when the price which he paid is taken into consideration it does not indicate the actions of most persons who buy and sell goods, who always try to "beat down" the vendor of the stolen goods.

Yankee Newton Is Given Three Years

Sentence Imposed on Men Who Broke Into Ritchie Store

Harold Gordon "Yankee" Newton was sentenced to serve three years in Portsmouth penitentiary on charges of breaking and entering the Ritchie Company store, 366-374 Front street, and stealing therefrom goods valued at more than $800.

He was also sentenced to serve two years on similar charges in the case of the Belleville Shoe Company, 264 Front street, when goods valued at more than $100 were taken, but both sentences were to run concurrently, so Newton will really serve three years minus whatever deductions are possible by law for good conduct and behaviour.

Hopkins Minaan imposed the sentence in police court this morning at 11 o'clock.

Newton, who was not represented by counsel, still maintained that he was not the ring leader of the gang of thirty which he is the case to be sentenced, and that especially of which he in the case of the Belleville Shoe Company, he arrived there after the other boys had entered the store.

His plea was accepted by the bench though doubt was at first felt in this connection.

"I will not give you any lecture," explained the magistrate, "for I do not believe that it would be of any use. Newton accepted the sentence calmly.

The imposition of this morning's sentence closes the big burglary perpetrated here last autumn. Fred Wilson and Babcock were each sentenced to serve eight years in Portsmouth, John Wilson, one year as the Reformatory and Newton's sentence places the fourth member of the ring in custody.

(continued on page eight)

AVIATORS TRY FLIGHT

(Canadian Press Despatch)
Etampes, France, Feb. 3.—Two French army aviators, Captain Leblanc and Lieut. Arnoux-Chard started in an airplane at 11.30 o'clock this morning in an attempt at a record flight to Dakfir, French West Africa. The crews carried fuel, sufficient to keep their machine in the air for twenty-five hours.

(Canadian Press Despatch) RESOLUTION IN FAVOUR

Washington Feb. 3—Resolution to put the United States Court of International Justice, did today favor sleeping sickness.

DR. SUN YAT SEN WEAKER

(Canadian Press Despatch)
Peking, Feb. 3—The condition of Dr. Sun Yat Sen, provisional Chinese chief, who was recently operated on for cancer, continues to grow weaker His pulse registered 110 today.

WILL HELP CANADA

(Canadian Press Despatch)
London, Feb. 3.—Recovery of sterling exchange will reopen the London Market to Canadian borrowers, and it is probable that the Dominion will try to secure $50,000,000 of British capital from this time on, it is stated here.

TRIBES FIGHTING

(Canadian Press Despatch)
London, Feb. 3.—Fighting between Tribal Rahaba forces and troops of King Ali is still continuing a vicinity of Medina, according to advices received today from a British source. It was said Wednesday that negotiations were still with little effect. British interests, it was added, have not suffered.

ROYAL BANK BUYS

(Canadian Press Despatch)
Montreal, Feb. 3.— Announcement was made here to-day of the purchase by the Royal Bank of Canada of capital stock of the Bank of South America which has paid up capital of five million dollars, and reserves of two and half million. The South American concern has seventeen branches scattered in several South American republics.

BUILDING HERE IN LAST YEAR SHOWS INCREASE

One of many Interesting Features in Engineer's Report

GIVEN TO ALDERMEN

Illuminating Comparisons of Public Works Carried Out

As if it were not enough to carry on a good deal of civic business, Engineer Charles Campbell prepared an exhaustive report on the operations of his department and presented it to the aldermen at the meeting of council in the City Council last evening. The report which follows, indicates a busy year in the city and offers much room for optimism, especially in the outlook during the building operations.

"I take pleasure in submitting to you a resume of the work and activities carried on under the jurisdiction of my Department for the year which has just closed with the hope that the information contained therein will be of interest to your body and to the citizens of Belleville.

"Civic organization endeavours to carry out the requirements of the Public Works Committee in the matter of services for the citizens, and compares the details and supervises the construction of the local improvements ordered by the City Council and the laying of sidewalks, the building of walks and the handling of any emergent matters, which may arise from time to time.

"The year 1924 was one in which the work undertaken extended over a very considerable area, demanding, of necessity, a great deal of attention in connection with the various lines of construction. Our main efforts last year were centralized in the Sidney Street district, in a comparative table prepared by Mr. Caniff, he shows the extent and cost of the work carried out in the years 1923 and 1924.

"In 1923 there were 24,217 lin. ft. of sewers laid at a cost of $23,496.31 in 1924, in 1923 there were 24,217 lin. ft.

Daily Intelligencer

...ed every afternoon except Sunday, at 124 Market Street, Wheeling, West Virginia, by The Wheeling Intelligencer Co. Entered at the postoffice at Wheeling, W. Va., as second class matter. Subscription rates: By carrier, 15c a week; 65c per month; $7.80 per year. By mail outside of Ohio County $4.00 the year

TELEPHONE NUMBERS
Advertising 96
Editorial and News 1244
Circulation, Job and Mailing 96
R. B. Dandy 96
T. H. Goodwin, Editor 1244
Let there be harmony in things material, in things and meanings. Charity is all.

A GOOD REPORT

Charles D. Campbell, city engineer, presented an annual report to the City Council last evening that is filled with information concerning the city of Belleville, which will be of vital interest to ratepayers of the municipality. To vote intelligently, one must know in detail what is being done under the city council's guidance and Mr. Campbell is to be congratulated on his conscientious effort, as all who read will agree.

A GOOD SUGGESTION

There is much merit in a suggestion coming from His Worship Mayor Mikel to-day, who urges that lodges and other similar organizations help the hungry of the city with a little worthwhile effort. Mayor Mikel writes as follows:

"Please permit a suggestion for the benefit of our less fortunate brothers and sisters. There are over 80 families in this city who are right up against it. Some have two members, some have ten. These people practically never have a good meal during January, February and March, and many have far too little food.

"After the meetings of some of the lodges which serve refreshments considerable good food is left untouched. It would go a God-send if given to some of these unfortunate families. The suggestion is to do it.

"Another suggestion is that some of the lodges and other organizations might put on a supper for a number of these families occasionally. It would no doubt give the members of the lodges more satisfaction than eating it themselves after having already had a good evening spent at their homes. The organization that starts this will make a record living up to the noble sentiments of its ritual. The city spent $910.09 on these families last month but it did not supply the need. We would be glad if available. There will always be an abnormal shortage of work while we continue to send hundreds of millions of dollars yearly to other countries for goods made by the workmen of these other countries.

"It may be that these people are not saints. Perhaps they are blamable, but 'inasmuch as ye did it unto the least of these, ye did it unto Me'.

W. C. MIKEL, Mayor."

WRECKING A GOOD THING

There is a splendid principle behind the exchange of teachers between Great Britain and Canada, and between Canada and other Dominions of the Empire. The plan may strengthen the bond holding the Empire. There is much benefit to be derived in that these teachers may become missionaries to spread among the young generation first hand knowledge of their cousins across the seas.

But that a good idea may be abused is evident from the following news despatch from Toronto:

"Toronto may be a city of churches, but the men of that city show the acme of ill-manners, according to impressions gained by a New Zealand teacher, who has returned to that country after twelve months' teaching in Toronto schools, under the Inter-Dominion Teacher Exchange system.

"Her views are given anonymously in a letter from Wellington, New Zealand, published in the Toronto Star to-day.

"The teacher goes on to say that she was told that Detroit was a wicked city, but she had ascertained from personal observation that 'Detroit knows the perfection of good manners.

"People in Toronto were very good to us,' the New Zealand teacher declares, 'but the men were the last thing in manners. New Zealand men are kings alongside them.'

"The teachers says that Toronto people are 'frightfully narrow and jealous for their country.' Teaching methods in that city were antiquated she said. New Zealand teachers and education were far more advanced than were the Canadians.'

The New Zealand teacher was most certainly entitled to form opinions, but in broadcasting them throughout her home country, she has done inestimable harm.

HAS SHORTEST NAME

Mr. I., whose home is in Hangchow, China, and who is a senior at Yale, claims Hoffen Soo Hoo Hoo has the world's shortest name. Philologists declare it must be the shortest as it is only one letter long, and that one displaces less ink than any other in the alphabet.

POPULATION STATISTICS

The Ottawa Journal remarks that those good people in England and elsewhere who have been wailing over the imaginary belief that Canada was becoming de-Britonized should study the complete volume of the last Canadian census, just published. The proportions of the population of Canada—British, French and other origins—as altered by the census reports of 1881, 1911 and 1921, are given as follows:

	1881	1911	1921
	p.c.	p.c.	p.c.
British - - - -	59	54	55.6
French - - - -	31	29¼	27.9
Germans - - -	2.5	1.5	1.25
Other races -	8.5	16	15.43

Thus in spite of all the immigration from foreign countries during the past forty years the percentage of British stock remains dominant. The percentage of French stock has slightly declined, while the people of foreign origin—and these include a large American immigration—have but grown from 8.5 to 16.43 per cent.

EDITORIAL NOTE

A woman is reported to have attempted to take the life of Einstein, author of the Einstein Theory of Relativity. These cross word artists must take their chances.

Letters To The Editor

FALSE PROPHETS

EDITOR, Daily Intelligencer:

Rev. A. L. Beasley who is visiting Bellevile from Escanaba, Mich., and who is an ordained minister of the Seventh Day Adventists denomination, has no sympathy with the so-called Reformed Seventh Day Adventists who are flaunting to the world by various means their pernicious doctrine that the world is coming to an end on Feb. 6th and further more the Seventh Day Adventists of this city have no affiliation or sympathy with any such movement. News papers all over North America are publishing statements attributed to Mrs. Eowen and her followers that Christ is coming on Feb. 6th, and also announcing that automobiles bearing the boards of men are traversing the streets of the cities, calling the people's attention to the same. The sign boards clearly state that the Seventh Day Adventists are responsible for this message. Mr. Beasley announces that the Seventh Day Adventists are not time-setters and have no sympathy with those who advocate such perverted doctrines for the scriptures plainly state, "For of that day and hour knoweth no man, no not the angels of Heaven, but my Father only. (Matt. 24: 36.)"

Seventh Day Adventists do not claim to know what the bible does not reveal, but base their faith in the second coming of Christ on Matt. 24: 36-39, which is given in answer to the question of the apostles as referred in Matthew 24: 3. The scripture clearly teaches that the generation now living will live to see the second coming.

Dates have been set all down through the ages and in all this, but fault, and skeptics and other irreligious have laughed and scoffed at the expense of fanatics, yet the cause of Christ has incidentally been reproached in a very laudable manner.

Time will reveal that Mrs. Rowen and her followers are placing themselves in the same category of those who say in their heart, my Lord delayeth his coming. (Matt. 24: 36) and will be numbered among the false Christ and false prophets that the Lord declared should arise before the end (Matt. 24: 24).

An Adventist

Press Opinions

THE FUTURE GENERATION

Philadelphia Ledger

Coal miners rear the largest families, and architects, dentists, physicians and surgeons the smallest, according to statistics furnished by the Department of Commerce in Washington. For the miner's family, the number of children averages little more than 3, while for the architect's it drops as low as 2.8. Actors also fall into the low percentage as parents, while the figures corroborate the drift complained of all over the world, that is, to say, the professional and leisure classes show an actual decline in the birth rate, while the hardier classes in the ranks of the toilers are making the sole contribution to population.

LONDON'S BIRTHRATE

London Express

Sir Robert Blair, late chief education officer of the London county council, gave startling figures about the decline of the birth rate, speaking at a Manchester education conference. "This year," he said, "the board of education is budgeting for a million fewer children in the primary classes than it budgeted for in 1910-11.

"The birth rate has fallen, and it seems still to be going down. We are losing 100,000 children a year from each age group. From a calculation I have made by the year 1939 there will be 2,000,000 fewer workers in this country."

A GOLF BALL'S SPEED

Winnipeg Tribune:

When a golfer driving from the tee is probably little more than terrified to speed at which he has sent the "wee sma' ba'" on its travels. He would probably be astonished to learn that he has imparted to it a speed more than twice as great as a express train, and considerably greater than that of any bird that flies.

EDUCATION

St. Catharines Standard.

In the United States a modern edu cator, commenting on the present educational situation, made this incisive comment: "The cure for educational ills is never going to be found exclusively in the school. It will be found, if found at all, in the life of the community. Community life and education are but the one process of the same current coin of living."

In trying to rectify educational defect, too much responsibility has been placed on the schools and too little on modern home and community life. Educational process has been too subjected to all manner of experimentation and revision, with a view to perfecting it. At the end of this long trial of experimentation it has become clear that the school cannot be cut off from life and practical experience. Education cannot rise much higher than home life and community ideals.

VOCATIONAL EDUCATION

Cane Argus

In South Africa recent changes in secondary education are mainly a reflection of the dominant feeling that more should be taught at the school age which will be of direct and perceptible value when the time comes for the pupil to earn his livelihood. But it is never an easy matter to foresee the future of any given pupil and there are many of the old-fashioned people who look askance at all efforts to impart a vocational bias in school education. They hold that the boy or girl can learn at school to think clearly and take points, the character or details of the particular curriculum employed are of secondary importance. It is, nevertheless, wise to consecrate subjects which have a vocational bias, since they may be with certain possible effective instruments for obtaining the best intellectual results.

Thirty Years Ago

A hundred years has elapsed since the first visit of a Methodist Missionary to the place on which Belleville now stands.

A reporter was told of a case of destitution to-day that should appeal to the hearts of the philanthropic. Last fall, a man with his wife and second child came to this city and went to the house of the man's brother-in-law, who lived here for some days and the man would not work, his brother-in-law, who is a very industrious man, also worked in the Belleville Bent and Basket factory, and kept the family of him and family, and told him to get out. He did so, and his wife not employed in a Front St. Hotel. But he came back and took his family, and later they were found without fuel or food, and the children nearly perishing. He used his family. The Humane Society has the case in hand.

Mr. H. E. Otton, of Belleville, spent Sunday with friends in Deseronto.

Dr. Frank Crane's Daily Editorial

The Temple Of Business

THE Woolworth and the Equitable Buildings have been called the Temples of Business.

They really are great marts of trade.

The Cathedral of St. John the Divine that is building in New York has for its object the Business Temple. It is a place for business to worship, to foster the cares of the world, and to think upon eternal problems.

Bishop Manning the other day said from the pulpit of this cathedral:

"I wish that some part of this cathedral might be built by those interested in sports and recreations. I should like to see the steel men, the grocers, the clothing trades, the actors, the musicians, the artists, the writers, the physicians, the educators and the men of science all have their own distinctive part and place in it."

The great cathedrals of the Thirteenth Century that adorn Europe were built by the people. They received their land from the feudal lords who in that day represented the government. The merchants of the city were glad to give of their money, of their profits in trade, toward it. The stone was quarried and carried by the people of the city, and the whole community gathered in front of it on festal days.

We do not enjoy the unity of faith which that age did, but we probably have more religion. That is, our people are spiritually minded and disposed to consider the problems of life from a religious viewpoint. The people are hungry for the spiritual diet which the Church provides.

All that is needed is to abate sectionalism and factionalism in the churches, and they will receive the hearty support of the Community.

The Cathedral of St. John the Divine is an Episcopalian edifice, backed by that sect, but it aims to be of service to all humanity. 'A recent contribution to it was made by a prominent Jew, and people of all faiths are uniting in its construction.

It may be possible that the Cathedral is not to be the form which the religious sentiment of this age shall take. But it is fitting that that sentiment shall express itself in a beautiful building. The construction of this building calls for the cooperation of the entire community, just as its support will depend upon the extent citizenship.

Any sect has an opportunity to enlarge its usefulness and base its works upon all human need, and its endeavor to do so should meet with all encouragement.

There is plenty of money in the United States, and money that is being used for all kinds of purposes. We consume a large amount of property annually. Would it not be well to take part of our surplus and invest it in some permanent beautiful building that through the ages it might represent an abiding feeling?

Nothing recalls to us the beauty of the middle ages like their buildings. It may be, that in their civilization, as has been said, was "built upon a dung heap." Many wars marred their history. But there was underlying all a sense of beauty and of purpose. The evil is passed and exists only on the written page, but the good that they did and felt has been carved in stone and erected for us in their beautiful cathedrals.

Shall this age leave anything equally beautiful?

To-day's Smile

Albert—Father, what is tact?

Father—That, my boy, is what prevents a gray-haired man with a wrinkled face from reminding a youthful-looking woman with the complexion of a rose that they were boy and girl together.

HE WAS GOING TO BUST UP OFFICE

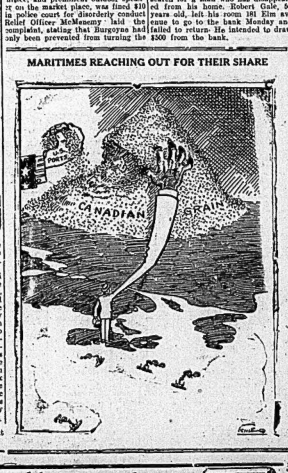
Hamilton, Feb. 3—J. Burgoyne, a member of the local unemployed committee, and prominent outdoor speaker on the market place, was fined $10 and in police court for disorderly conduct. Relief Officer McMenemy laid the complaint, stating that Burgoyne had only been prevented from turning the relief officer upside down by the timely arrival of Constable Meyers.

Burgoyne stated that when he applied for relief some doubts were cast on his qualifications to receive such as a married man. He was asked to show proof that he was really married to the mother of his children. Whereupon, it was complained, he declared that "for three cents he would bust the place up." It was at this juncture that the constable arrived. The magistrate offered to let him go if he showed proof of marriage. This the prisoner refused to do, saying that he had been married in 1913 in Kentucky but if Relief Officer McMenemy wanted further proof he would have to get it himself.

The fine was paid at once.

Windsor police have been asked to search for a man who has disappeared from his home. Robert Gale, 80 years old, left his room 181 Elm avenue to go to the bank Monday and failed to return. He intended to draw $500 from the bank.

MARITIMES REACHING OUT FOR THEIR SHARE



And now a bigger package for the same money—15¢

BRIER

(ALSO IN 8 OZ. TINS 80¢)

NEW SIZE 1/11 lb.

Sir Johnson Tobacco

• SINCLAIR'S •

NEW Ginghams 29c

Here is an occasion of importance—the arrival of the new Spring Ginghams. The freshness of their colorings the dainty checks shown suggest countless ideas for spring house dresses. There are small checks in various sizes of Blue, Green, Brown, Yellow, Rust, Mauve and Rose and the width is 32 inches. At 29c. yard.

PICTORIAL REVIEW PATTERNS

The use of Pictorial Review Patterns simplifies sewing and guarantees satisfaction. Our patterns are kept up-to-date and many have the Pictograf. At 20c. to 45c.

A CLEARANCE OF COATS AT $25.00

To women and misses who have waited for lower prices on fine fabric coats this sale will make instant appeal. Coats of velour, velray, cut polo and plaid-back cloths are shown in most attractive styles, many of them fur-trimmed. One price $25.00.

SINCLAIR'S

Stocktaking Sale

Febrdary is our stocktaking month and in order to try and reduce our stock we are giving a special

20% DISCOUNT

On every manufactured article we have in our store.

DELANEYS

Belleville's Only Exclusive Furrier

Phone 797 17 Campbell Street, Opp. Y.M.C.A.

WE BUY RAW FURS

BADMINTON

At present we have some fine Badminton racquets at $3.00 each.

If you are thinking of playing this game be sure and see our racquets. We also have a Special racquet at $5.00, worth nearly double.

THE BEEHIVE

CHAS. N. SULMAN.

CANADIAN NATIONAL RAILWAYS

GOING EAST

North Stn. No. 14:	12.25 p.m.—International Limited, daily.
North Stn. No. 6:	3.08 p.m.—The Capital City, daily except Sunday.
North Stn. No. 28:	6.25 p.m.—Local Passenger, daily except Sunday.
South Stn. No. 8:	8.40 a.m.—Express, daily.
South Stn. No. 808:	8.10 a.m.—Motor to Napanee, thence steam, arriving Kingston 10.30 a.m., daily except Sunday.
South Stn. No. 30:	8.40 p.m.—Express, daily except Sunday.
North Stn. No. 20:	1.05 a.m.—Fast Train daily.
North Stn. No. 18:	12.23 a.m.—Express, daily.
North Stn. No. 16:	2.03 a.m.—Fast train, flyer, daily.
South Stn. No. 10:	11.03 a.m.—Mail and Express, daily, except Sunday.

GOING WEST

North Stn. No 109:	5.30 p.m.—Express, Sunday only.
North Stn. No. 15:	2.54 p.m.—The International Limited, daily.
South Stn. No 203:	10.10 a.m.—The Local Passenger connection is made to Picton and intermediate points; daily except Sunday.
South Stn. No. 7:	8.16 a.m.—Express, daily.
South Stn. No. 21:	2.30 a.m.—Express Daily.
South Stn. No. 19:	2.20 a.m.—Express daily.
South Stn. No. 17:	4.32 a.m.—Express daily.
North Stn. No. 5:	8.34 p.m.—The Queen City, daily except Sunday.
South Stn. No. 29:	2.40 a.m.—Local Passenger, daily except Sunday.
South Stn. No. 27:	11.45 a.m.—Local Passenger, daily except Sunday.
South Stn. No. 9:	6.50 p.m.—Mail and Express, daily except Sunday.

BELLEVILLE AND PETERBORO GOING EAST

Leave Ar. Peterboro		Arrive Lv. Peterboro	
Mail - - - -	5.30 a.m.	8.05 a.m.	Passenger - -	11.00 a.m.	8.25 a.m.
Passenger - -	5.40 p.m.	8.15 p.m.	Mail - - - -	2.45 p.m.	12.15 p.m.

Belleville and Peterboro service daily except Sunday.

BELLEVILLE AND MADOC GOING SOUTH

Belleville and Madoc service daily except Sunday.

BELLEVILLE AND MADOC GOING NORTH

Ar. Belleville Lv. Madoc Passenger - - 1.50 p.m. 12.20 p.m.
Passenger - - 4.15 p.m. 8.40 p.m. Passenger - - 6.55 p.m. 5.10 p.m.
Passenger - - 10.30 a.m. 9.00 a.m. Belleville and Madoc Service daily except Sunday.

Used Diplomacy At Rugby Game

When France and Ireland Clashed at Paris

Paris, Feb. 3—"La Marseillaise" the Irish Free State, came to a surprise to the 20,000 spectators who attended the Franco-Ireland rugby match at the Colombes Olympic Stadium today, when the band refused the rendition of the martial strains of "Donnez de Liche" (Give us peace these forked the settlement of a diplomatic problem which has prevailed the French Rugby Federation since the creation of the Irish Free State.

In order not to wound any susceptibilities the Union Jack and the flag of the Irish Free State were flown on each side of the French tricolor.

"What anthem shall we play when you march upon the field?" the president of the French Rugby Federation asked Captain Crawford of the Irish team. Both Ulster and the South of Ireland were represented on the Irish team. The latter objected to "God Save the King," while the former were spared any meanings of protesting against the national anthem of the Irish Free State by the assurance of the leader of the military band on duty at the stadium, that his men could not play it.

"Then play the Marseillaise and we will go on the field at the same time as the French team," Crawford finally said.

But George waiting a arm in arm, the Irishmen in their jerseys and the players in their togs and digging their fists into the ancient of every scrimmage in what proved to be one of the roughest matches ever played in the International Rugby Union.

Deaths And Funerals

OLIVER MATHER

The funeral of the late Mr. Oliver Mather took place from his late residence, Coleman, yesterday afternoon. Services were conducted in the home by Rev. Mr. Farncomb. Interment was made at Belleville cemetery vault. Pall Bearers were—F. Hicks, W. Jones, B. Clarke, F. Joby, S D Boyce and H. Boyce.

Mr. S. Chalmers, of Belleville has returned home after spending the week in Toronto, attending the Ontario Burley Tractor Convention.

NOW BELIE THEATRE SUPREME PHOTOPLAY ENTERTAINMENT NOW

TO-NIGHT & WEDNESDAY

"MENTION OF THE MOVIES"

If you like your movies sweetened with laughs and sprinkled with heart throbs, this picture is for you.

James Cruze produces only the best of comedy-dramas. Here's his latest and best.

Also Good Comedy

Organ only Mat. and Night

Regular Prices Mat. and Eve.

Bargain Specials

Martin Senour Varnish Stain reg. 30c. size for ... 20c.
Reg. 60c. size for ... 35c.
Reg. 85c. size for ... 60c.
Martin-Senour Outside White Paint
1 qt. size Reg. $1.50 for $1.15 qt.
Paint Brushes reg. 60c. and 75c. for 40c.
Oil Stoves, reg. 60c. for 15c.
Aluminum Pres. Kettles, reg. $1.00 for 69c.
Lined Mitts, reg. 85c. for 69c.
Red X Furniture Polish reg. 50c. for 29c.
Many other items including Stove Polishes, Hand Soap, Floor Wax, Brooms, Auto Accessories, etc. At equal and greater values.

Smith Hardware

WE SELL BUCKEYE

The best Incubators made. Let us demonstrate these to you at the Poultry Show in the Market Building Tues., Wed. and Thursday.

BISHOP'S Seed Store

172 Front St., Phone 283

The Honor Roll

QUEEN ALEXANDER SCHOOL

Class I—Allan Johnson; Mary Snider and Jessie Allen, equal; Tom Smith, Minnie Ramsay; Jean Sprague, Dorothy Liddle, Jesse McKenna, Eddie Reid, Ellen Reid; Maude Argent.

Class II—Dorothy Boyd, Tom Patterson and Verna McConnell, equal; Warren Hodges, Mildred Philpott; Alwyn Johnson, Ethel Mathews, John Reid, Lois Gorman.

Class III—Lyle Edwards, Lorn Sanford.

Class IV—Vera Keegan, Nora Rushlow, France Shouter.

A. M. MacKay teacher

First Book—Wesley Waddell and Sheila Carman, equal; Winnie Kloer, Ethel Sly, Vera Jones.

Sr. Pr. Class I—Harry Farnell and Robert Kidd, equal; Bruce Wilson, Hofford Segar, Fern Cook, Jack Dunford.

Class II—Loretta Rushlow, Jack Segar, Bernard Sherry, Woodrow Secor, Madge Coleman, Hamilton Shouter, Hinchey, Edgar Loffman.

Class III—Dorothy Mellrion and Ethel Hannah, equal; Hilda Gray, Vivian Hill.

L. M. Aull, teacher.

PROTECTED FRIEND BEFORE WEDDING

Hamilton, Feb. 3—"I first told the police R. Manyck was not with me when I left Toronto on the train," Jessie Crooks and William Butler because I knew he was going to be married the next day," declared William Marrin to police court yesterday.

Marrin, charged with housebreaking and stealing a quantity of miscellaneous articles, pleaded guilty two weeks ago and was allowed to go on suspended sentence.

Manyck, arrested on the same charge, maintained he was absent at the time of the theft. The last was found guilty and remanded for sentence.

In the meantime his attorney, W. M. Brandon, secured the privilege of a new trial and this was instituted yesterday morning. The case was then examined at great length by Mr. Brandon.

"Well in a word, was he or was he not with you at the time" asked Attorney Ballard.

Martin—He was.

Manyck was committed for trial in the higher court, bail at $500 being renewed.

CAN DEATH SENTENCE ON DOG BE FOUGHT?

London, Feb. 3—The Law courts are to settle the question of whether there is any appeal for a dog condemned to death because the magistrates are satisfied he is dangerous to the public at large. F. E. Erlende, of St. Alban, has a three-year-old Airedale. The magistrates have ordered his dog be destroyed, and when Mr. Edwards wish ed to appeal to the Quarter Sessions he was informed no such right to appeal existed. The matter will be raised in the House of Commons, and the Canine Defence League intends to take the case to the highest court available.

CARD OF THANKS

Mr. and Mrs. R. L. Johnston and daughter wish to thank their many friends and neighbours for their great kindness and help in their recent and bereavement, also for floral tributes. 3-1t

Mrs. J. B. Archibald and family, wish to thank their many friends and neighbors for kind expressions of sympathy and floral tributes during their recent bereavement. 3-1t

"MAN in the MOON" CANDY

Another large shipment of these novelty "Moon Face" Suckers, just arrived. We sold the last shipment of 500 in three days. Be sure and get one this time.

10c Each

DOYLE'S Drug Store

Colored Candles

AT WALLBRIDGES

Colored Candles—Long, hand made in new shades at 2 for 25c.
Short colored candles at 5c.
Loaf Sugar and Tea Cakes
Shelled Almonds
Salted Peanuts
Chocolate Peppermints, per lb 60c.
Orchard Fruits 2 lb. tin 95c, and 1ars 20c.
Salted Reception Wafers
Cheese Wafers
Fancy Chestse
Boneless Chicken
Olive Oil and Salad Dressings
Pimentoes
Fruit Salad
Maraschino Cherries
Teas and Coffees of Extra Quality
Chocolate Biscuits

THROUGH AGES

Centuries ago sturdy Norsemen realized the benefits of health-building cod liver oil.

Scott's Emulsion

brings to you the same vitalnourishment that enabled these mighty men of old—

exemplify strength.

Send 4 Scott & Bowne, Toronto, Ont. 20-12

WHITE GIRL WEDS A CHINESE COOK

Hamilton, Feb. 3—Lest Tuesday Kathleen Turner, a 19-year-old white girl, and Dai Hong, a Chinese cook, obtained a marriage license from City Clerk Frank. The next day they were married by Rev. J. Lambert Alexander, pastor of First Congregational Church. Two local Chinese acted as witnesses. Dai Hong, questioning to his own statements, is an orphan ward of the Baptist Mission, four years out from Sussex, England. The man gives his occupation as a cook. He is employed in a home. The girl gave her occupation as a dentist's helper.

Up until last Christmas she was employed by a Brantford dentist, but contracted pleuro-pneumonia and, lost her position, came to Hamilton. The two other Brantford girls shortly after. They had been rooming in the city and dining in a cafe.

EVERY BABE BORN GOT BANK ACCOUNT

Dessni, Prussia, Feb. 3—Every baby born in Dessau on Christmas received a deposit of three marks by the municipal savings bank. The directors of the bank of Dessau is doing even more for new arrivals. It has announced that it will give a bond for three marks to the parents of every child born in 1925 on condition that the parents deposit one mark. The four marks will be held on deposit on interest for 18 years, when the mote the saving spirit among families.

WAS 17 BELOW ZERO THIS MORNING

Belleville and vicinity experienced another sharp reminder of winter's chill and early in the evening the thermometer steadily dropped until it registered 4 degrees below zero. At an early hour this morning the air was decidedly warmer at the city pumping house recorded 10 degrees below zero. The figures for yesterday and same date for a year are as follows:

1925—18.4 below zero.
1924—33.19

RELIGIOUS MEETING REPORTS GOOD WORK

The annual convention of Thurlow Township "Religious Educational Council" was held in the Foxboro Methodist Church recently, consisting of an afternoon and evening session. Reports of the schools in the township reported doing excellent work in the various branches and every school has reached a very high standard, it was shown.

Rev. Mr. Christie, the representative from Toronto gave many good suggestions with regard to the carrying out of the program of different divisions of the work and stressed the importance of each phase. He also referred to the use of the C.G.I.T. and C.S.E.T. program to win the teen age scholars for Christ.

The address of the evening was given by Rev. Mr. Christie on the "Growth and Development in Religion." Everything in nature is governed by growing through God's power and we must grow and become expert to live in with this life. Love is the seed which will promote this development. Growth. Out of this seed of Love come service and sacrifice, he stated. This was Jesus' attitude.

We must choose the right location, the right companions the right environment, good soil and be pruned through suffering and hardships in order that our lives may grow to their fullest extent.

The following are the officers for the ensuing year:—

President—Mr. H. Pinfoe.
1st. Vice-Pres.—Mrs. H. McCullough and Vice-Pres.—Mr. P. Caverley.
Children's Dept.—Miss L. Windle.
Girls' Dept.—Miss Violet Hair.
Boys' Dept.—Mr. Jas. Huffman.
Young People's Dept.—Mr. Douglas Brenton.
Adult Dept.—Mr. A. L. Grantris.
Home Dept.—Mr. E. Huffman.
Temperance Dept.—Mr. H. A. Dempsey.
Teacher Training—Mr. H. K. Dempsey.
Sec.-Treas.—Bertha Turnenon.

The next convention will be held in Zion Church, Plainfield circuit.

ATTACKED AUTHOR OF EINSTEIN THEORY

Berlin, Feb. 3—Charged with making an attempt on the life of Professor Albert Einstein, Marie Evgenie...na Dickson was arrested after she had called at his home, where her agent actions aroused the suspicions of Mrs. Einstein, who summoned the police.

The woman brandished a hat pin and resisted arrest. She has been sent for observation to an asylum for insane.

Marie Dickson is the woman who was arrested in Paris for threatening the life of Leonid Krassin, the Soviet envoy. She was expelled from France

COLLIES' TONGUE STUCK TO RAIL

Quebec, Feb. 3—His tongue frostbound to a rail of the railway crossing the Charlesbourg road, near here, a beautiful collie dog was unable to release himself, and was dashed to death by a train. Whimpering pitifully and scratching the ground frantically, he drew the attention of some children who went to his rescue, but the oncoming train forced them to abandon the effort.

Markets

TORONTO MARKET

Toronto, Feb. 3—Receipts moderate; steers slow; heavy bullocks 25 to 50c; butcher steers choice 6.50 to 7.25; butcher cows medium 3.25 to 4.25; calves 4.50 to 8.50; lambs cwts 15 to 16; hogs selects 13.30.

STERLING EXCHANGE

(Canadian Press Despatch)

New York, Feb. 3—Sterling exchange steady, demand rates in cents, Great Britain 484 1-2; Canada dollars 3-32 of one percent discount.

WHEAT FUTURES

(Canadian Press Despatch)

Winnipeg, Feb. 3—Opening: Bullets, May 1.32 1-2 cents; July 1.30 1-2 cents; lower at 1.32 1-2 to 1.32 3-4, July 1.30 1-2 to 1.30 3-4 cents lower at 1.37 1-2 cents; July 1.29 1-2 to 1.29 3-4 cents to 1.58. Oats May 1 cent to 1 1-2 cents lower at 74 3-4 to 75. July 1.3 cents to 2.3 cents lower at 74 to 76.

CHICAGO MARKET

(Canadian Press Despatch)

Chicago, Feb. 3.—Wheat values here today took a further downward swing during early dealings largely because of a weakness in European markets, a break in values in Winnipeg and on free selling by commission houses. Export buying at Buenos Aires has slackened somewhat, the market there dimishing under offers. Weakness at Liverpool was more or less sympathetic with a decline in the American markets yesterday. There were some stop loss orders uncovered by the break in prices and the decline was checked somewhat when it struck a level where supporters after opening 1 cent to 1 1-3 cent off May $1.47 1-2 to $1.47 3-4 the wheat market sagged a little more and then showed a partial rally. Corn and oats were influenced largely by action in wheat and after opening 1 cent to 1 cent off corn declined little more and then rallied slightly, oats opened 1-2 cent to 1-3 cent off with May at 43 3-4 cent and later under weak additional declines. Trade in provisions was quiet.

WINNIPEG FUTURES

Winnipeg, Feb. 3—Speculators on Winnipeg grain exchange received an early shock today, the morning wheat bottom literally fell out of the wheat market at the opening of the session and the decline was so sharp, that the cross week was of a panicky character May closing $1.47 1-2 level after opening quotations for loss ranging from 3/8 to 3/4 cent. The drop represented a loss of twenty cents since the peak was reached about three days ago. July future suffered similar fate with a loss of 3 3-4c at extreme dip which shoved price below $1.42.00 mark. Oats per was 3 1-2c lower at $1.56, commodities also were swamped in flood of selling pressure, barley dropping 5 1-2c, flax 7 to 8 1-2c. Rye from 2 to 3 1-2c below yesterday's closing figures.

NEW YORK STOCKS

American Can	102 1-4
Amer. Locomotive	111
American Sugar	67 3-4
American Woollen	81 3-4
Anaconda Copper	44 1-2
Baldwin Locomotive	130
Bethlehem Steel A. Ohio	8
Bethlehem Steel Corp.	43 1-4
Calif. Petroleum Corp.	23 3-8
Canadian Pac. Ry.	140
Chandler Motor	30 1-4
Chile Copper	36 1-4
Consol Gas (New York)	77 1-4
Corn Products Refining	29 1-4
Cosden & Co.	33 1-4
Crucible Steel	75 1-4
Davison Chemical	46 7-8
Fam. Players-Lasky	83 3-4
General Asphalt	70 1-4
General Motors Co.	20 1-4
Goodrich Rubber Co.	61 1-2
International Nickel	27 5-8
Kelly-Springfield Tire	40 1-4
Kennecott Copper	54 3-8
Mack Trucks Inc.	70 1-4
New York Central	122 3-4
Northern Pacific Ry.	79 1-4
Ohio Gas	54 1-4
Reading	77 3-4
Ry. & Steel	39 1-4
Inspiration	29 1-2
Studebaker Corp.	45 1-2
Stock Truck	19
Texas Corp.	57 1-4
Texas Gulf	104 1-4
Radio	64 1-4
Woolworth	117

MONTREAL STOCK MARKET

Atlantic Sugar	26
Asbestos	47
Brazilian	24 1-2
Bell Telephone	135
Canadian Ind. Alcohol	19
Canada Car, pfd.	88 1-2
Detroit United	77
Dominion Textile	69
Dominion Bridge	84 1-4
Dominion Glass	81
Laurentide	81
Montreal Power	126
National Breweries	66
Mackay	117 1-2
Ottawa Power	106
Price Bros.	36 1-2
Penmans	81 1-2
Norwegian	40
Winnipeg Elec.	40 1-2
Spanish River pfd	122

MINES

Keeley	229 B
La Rose	39 1-2B

OVERNIGHT NEWS

Los Angeles, Cal.—Frank G. Anderson wanted in Toronto on fraud charge arrested here.

London—Big block of treasury bills placed in London market by Canada. Geneva — United States delegation calls for slow down at Opium Conference.

Berlin—Scandal involving industrial lords may wreck new German cabinet.

Paris—Three-power pact to secure lasting peace in Rhine zone now being considered.

She Poured Acid On Beautiful Legs

Australian Actress Was Discouraged Over Career at Hollywood

Hollywood, Cal. Feb. 3—The prettiest legs in Hollywood, which earned 19-year old Lolas Thompson, Australian actress, a good living in motion pictures, are concealed in bandages, the result of the girl's attempt to disfigure them.

Lolas wanted to do deep drama, but motion picture directors say only long legs, so she poured acid over them in the hope of disfiguring them for life.

Ever since I came here it's been my ambition to be a dramatic actress.

"I won a beauty contest in Australia and came here with the usual notions of Hollywood. Directors can't see any high er than my knee. They always want to slip me into a bathing suit and photograph my legs."

How to Make and Pack to Best Advantage

Use Clean, Sweet-flavored Cream—Cool the Cream Properly—Wash Parafine—Finish the Package Off Neatly—Blade Blight of Oats—Honey Pays.

(Contributed by Ontario Department of Agriculture, Toronto.)

If attended an Institute meeting one day and heard a talk on butter. Please enclose his address with this little verse:

"Good, better, best,
Never let it rest,
Till your good is better,
And your better, best."

It is the very best butter that we want from that must be packed for winter use.

Butter undergoes changes in the keeping, and two things should be guarded against—moulding. Butter for winter use are best quality of butter and low temperatures for keeping.

Use Clean, Sweet Flavored Cream.

Use cream that has a clean, sweet flavor. Churn it at a temperature low enough to make the butter firm also, firm granules in from 30 to 40 minutes.

If by any chance the butter come soft, be very careful to get rid of excess buttermilk. This is necessary in a case of this kind to use an extra wash water.

Salt the butter in the usual way but allow more than usually. Mould the butter soften during the process of working, put it away in a cool place to become firmer before proceeding with the working.

If the butter keeps best in a solid form, crocks or boxes are used for winter use.

Coat the Boxes Inside With Parafine.

"The boxes have a coating of parafine on the inside, and it is necessary to fine them with heavy parchment paper.

While many people have a 56-lb. box filled for winter, in some cases it would be much better to have it put in two 28-lb. boxes.

The cream should be in good condition, free from cracks or breaks in the plating.

When packing the butter, be sure to pack solidly. See that there are no openings in the sides, and that the corners are well filled.

If there is 8 or 10 lbs of butter in a churning, it is not use the whole lump into the crock and then try to pack it down. Rather put it in in portions, and pack each one in place as solidly packed.

Finish the Package Off Neatly.

Finish the top off evenly, and cover with parchment paper. A thin cloth may be placed over the pail over this before fastening down the lid. With all these it is necessary to tie clean wrapping paper over the top after the lid has been put on.

All butter should be stored in a clean, dark place where the air is pure and the temperature is low and even—Miss Belle Millar, O. A. C., Guelph.

Nome—Anti-toxin arrives to aid in fight against diphtheria epidemic.

Vancouver—British Columbia prepares for opening beer saloons.

Paris—France decides to sever relations with vatiean court.

GRIFFIN'S TO-NIGHT AND WED. SINGLE WIVES

With CORINNE GRIFFITH and MILTON SILLS

Every neglected wife is a single wife, and their marriage rings are halters.

THURS., FRI., SAT. HAROLD LLOYD in "GIRL-SHY"

You Will Enjoy "SALADA" GREEN TEA

The exquisite flavor of the tiny leaves is carefully preserved in the air-tight SALADA packet. Finer than any Japan, Gunpowder or Young Hyson.

SPECIAL SALE At EARLE & COOK COMPANY

LADIES' COATS $12.75

20 Only Ladies' Coats in velour, fur trimmed and Burberry style, reg. $16.50 to $19.50, on sale at $12.50

CHILDREN'S COATS $7.95

Children's Coats, in Velour and Burberry style, sizes 8 to 14 years, reg. up to $18.50, on sale at $7.95

LADIES' UNDERWEAR 89c. GARMENT

Ladies' Vests and Drawers, in white and cream, reg. $1.00 and $1.25, on sale at 89c. garment.

DRESS FLANNEL $1.00 YARD

300 Yards Dress Flannel, 31" wide, fine suede finish, colors navy, sand, cocoa, brown, henna, red and blue, special value $1.00 yard.

WOOL GLOVES 59c. PAIR

40 Pairs Wool Gloves, in white and colors, many with long cuffs, reg. 85c. to $1.25 to clear at 59c. pair.

LADIES' HOSE 89c. PAIR

10 Doz. Ladies' Hose in silk and wool and fancy ribb, reg. $1.00 and $1.25 on sale at 89c. pair.

WRAPPERETTE 25c. YARD

200 Yards Wrapperette, in a good range of patterns, 30" wide, reg. 35c. on sale at 25c. yard.

FLANNELETTE 19 YARDS $1.00

500 Yards English Flannelette, in stripe and cream, 27" wide, special value 5 yards $1.00.

BLOOMERS 89c.

5 Doz. Bloomers, fleeced lined in sand shade, reg. $1.00 and $1.25, on sale at 89c.

COMFORTERS $2.95

15 Only Comforters, size 66" x 72" variety of coverings, reg. up to $4.00 on sale at $2.95.

EARLE & COOK COMPANY

WE ARE CONTINUING OUR January Fur Sale FOR A SHORT TIME

Our Annual Fur Sale was such a success during January, that we have decided to extend it for a short time. We have on display a wonderful assortment of High-Class Furs at prices that defy competition. If you wish to choose neat winter's Fur Coat now, and pay for it later, arrangements can be made.

WOODLEY'S

Furs and Millinery Phone 421 273 Front Street

SWEATERS

COATS, PULLOVERS, CLUB SWEATERS

—for—

Men, Women and Children

SWEATERS REPAIRED OR RE-SLEEVED

Ashley Sweater Company

Retail and Wholesale — 294 Front Street

Over Diamond & Hyde

Boost Belleville As An Industrial Centre Greenleaf Company.

Desire to assist by keeping your apparatus and machinery in good repair.

Phone 83W Or Visit Us At 15 Station Street

Trotsky's Life Was Ever Thrilling

Cousin Tells of His Early Escape From Prison And Death

Toronto, Feb. 3—How an adventurous early life of Leon Trotsky which resulted in his escape from Siberian prison camps, a convict's uniform, two aliases, a journey of 6,000 miles on foot, and a final escape from Kandhill, now Kamenetz-Podolsk, Russia, by aid of Trotsky's own sister, is told by Mrs. Kornbilt, a cousin of Trotsky, who has been living in Toronto with her family since 1907.

Mrs. Kornbilt is Leon Brunshtein, was sent by his wealthy parents, Davidovitch Brunshtein, their home in southern Russia, to European schools. Mrs. Kornbilt said. He eventually with fellow students less fortunately situated than himself, and developed his means, with them.

Later he became involved in the Liberal movement as a charge of being Socialistic and was consequently arrested and thrown into a prison to await his trial. Mrs. Kornbilt said. Trotsky's sister, who had been a fellow student of Trotsky's at the University of Odessa, visited him frequently and smuggled in feminine garments by which he escaped from the prison.

Fled to Paris, and kept himself in seclusion until the excitement of his escape was relaxed. Then went to Germany, where he assumed the name of Trotsky to help in avoiding detection.

"It is hardly natural that Leon should believe in communism," Mrs. Kornbilt said. "He gave to the poor and to return the poor gave him what he could, he bought the newspaper—his profession."

His parents did not know for years that their son had left Siberia. Later, after his return to Russia and his rise to the head of the Red Army, he rejoined his mother. With the revolution she had lost her wealth, the new regime in Leningrad.

Mrs. Kornbilt, with her husband, Isaac Kornbilt, resides on ten acres of fertile, picturesque orchard land on the shores of Lake Chelan, not far from this city. She left Russia in 1907 for fear of persecution of the Jews, and came to America in 1918. In Seattle, where she landed, she met and married her husband, who had also fled the Jewish persecutions in Russia.

QUEBEC BUDGET TO-DAY

Quebec, Feb. 3.—The provincial budget will be introduced by the Hon. Jacob Nicol, Provincial Treasurer, this afternoon.



Make Better Bread
Ask your grocer for
ROYAL YEAST CAKES
STANDARD OF QUALITY FOR OVER 50 YEARS

J.F.M. STEWART HAS FILED AN APPEAL

Toronto, Feb. 2.—An appeal on behalf of J. F. M. Stewart, Home Bank director, against his conviction by Judge Coatsworth on a charge laid under the Bank Act, was filed at Osgoode Hall yesterday. The appeal, it was based on 21 grounds further expressed the desire that if upheld and a new trial was directed, it would not be before a jury.

It was claimed that the conviction was against both the law and the evidence, and also that there were no evidence to warrant the finding that the bank statement alleged to have been false and deceptive was in fact false and deceptive.

The appeal also claimed that the judgement was influenced by the evidence given in other Home Bank directors' trials, as well as having been based to a certain extent on evidence that should never have been admitted.

HISTORIC FORK FOR MUSEUM

London, Feb. 3.—The first English silver table fork, made in 1632, has been bought by the Victoria and Albert Museum, South Kensington. The fork is engraved with the crests of the Manners and Montague families.

Cross Word Fans Many In England

Cannot Meet Demand For Dictionaries; Late in Starting

London, Feb. 2.—When news of how the cross-word puzzle craze had gripped America first seeped across the Atlantic in this tight little island, newspaper pundits assumed a somewhat superior air and pointed out that such foolishness never would be the rule in England. Now many newspaper publishers in daily puzzle and large prizes are offered for solutions and new problems.

So completely had the fad swept the public's fancy that one firm of second hand booksellers has reported that the demand for cheap dictionaries far outstrips the supply, and that the entire supply of dictionaries and books of synonyms has been exhausted, with dealers now going at the rate of 50 or more a day and synonym books at 25 a day. Even dictionaries dated in the '40's and '50's of the last century are being snapped up.

In their search for novelties puzzle editors have departed from the usual conventional squares and rectangles, and recently have appeared such things as queer forms, such as circles, triangles and crazy-quilt patchwork.

MAY FINISH CHURCH AFTER 250 YEARS

Paris, Feb. 2.—A Paris church begun over 250 years ago, but never completed, has at last a chance of being completed after the original plans. Since 1656 the first stone was begun on the church of Saint Nicholas du Chardonnet in St. Victor street, with the painter Lebrun as architect. Want of funds put a stop to building and the church, without a front, has stood for years, a mournful and dilapidated object.

A mutual benefit society now plans to erect a magnificent edifice on the site the church, but hesitates as the unfinished old building would be an eyesore. Completion of Le Brun's plans would cost 900,000 francs, but the municipal council, although more than usually embarrassed for funds, has the matter under consideration.

SOVIETS PLACE MANY ORDERS FOR YARNS

Manchester, Eng., Feb. 3.—Soviet agents have been busy for the past few days placing orders for yarn and cotton waste. It is stated that more than 1,000,000 pounds of American yarn have already been sold and that the impediments to trade are considerably lower.

Firms dealing with the Russian agents require and receive guarantees, these being furnished in some cases by the shipping houses, while in one instance it is understood an order for 400,000 pounds was guaranteed by the delivery of Russian skins to be handed over to the cotton firm before the purchase was shipped.

The re-opening of the Russian market after nearly ten years of inactivity is arousing great interest in Lancashire and may change the aspect of the proposal for a reduction of working hours which was recently declared imminent.

"Back was Very Painful I am now Well Again"

Mrs. Wm. Walker, Webbwood, Ont., writes:

"I was sick for several months with my stomach. I had pains in the back, and how I used to dread wash day, for my back would pain so that I couldn't lie down when night came. I also had gas on my stomach, and my appetite was so poor that sometimes I did not care whether I ate or not. The doctor gave me medicine, of which I took a number of bottles without benefit. At last I started to use Dr. Chase's Kidney-Liver Pills, and although I have only used three boxes, I am quite well again."

Dr. Chase's Kidney-Liver Pills

50 cent a box at 35 pills, Edmanson, Bates & Co., Ltd., Toronto



Royal Party Has Real Good Luck

Bag Lioness and Two Buffaloes On Day in Africa

(Canadian Press Despatch)

London, Feb. 2.—The Duke of York who with the Duchess of York is on a tour of Africa, had some good sport on his recent hunting trip in Kenya Colony, according to the Nairobi correspondent of a London daily paper. One day the Duke shot a lioness and two buffaloes, the latter with one shot from his rifle.

A scene had been laid for a lion-bait and the Duke was before dawn awaiting developments. He relates: "A big lioness was seen" and His Royal Highness fired at it. The lioness went to the bush from which there immediately emerged two huge buffaloes. The buffaloes crashed through the bush into the open, one on either side of the Duke's party. As the buffaloes came along the Duke fired and hit one with a shot from the left barrel of his rifle and hit the other one with a shot from the right barrel. One of the buffaloes was old and had splendid horns. The Duke killed both beasts.

Later, the lioness at which His Royal Highness had taken a shot was discovered dead in the bush, shot through the heart. The Duke's three successful shots were regarded as a remarkable achievement.

He enjoys strenuous shooting.

It will be recalled that at the end of December, when the Duke of York became his own best game hunt in Kenya colony, he had an adventure with a wounded and infuriated rhinoceros. With a companion he had stalked a big rhinoceros and when at length he fired, the beast made a terrific charge in his direction. The Duke stood his ground, allowing the rhinoceros to continue its charge until it was within a few yards of him, when he and his companion fired together and the rhinoceros fell over close to where they were standing.

PATCHING IT UP

(Canadian Press Despatch)

Paris, Feb. 2.—Both Turkish and Greek ambassadors called on President Herriot this morning. The Premier advised cancellation in the crisis caused by the expulsion of the Greek Patriarch Constantinos from Constantinople and urged both sides to avoid acts calculated to intensify the controversy.

Women Break Into Every Man's Trade

Census Of Occupations Shows Interesting Situation in Old Country

London, Feb. 2.—How women have broken into every trade, formerly regarded as the exclusive preserve of more men as shown by the official "Census of Occupations" for 1921, just published. The census covers England and Wales only and deals with 17,000,000 persons, of ages of 12 years and upwards, of whom 10,275,000 registered as of no occupation. This figure compares with 13,261,000 males of whom 1,788,000 were registered as uncoccupied or retired.

Of the "occupied women," the highest figure is given under the heading of "personal service," including institutions, clubs, hotels, etc., which shows 1,675,455 females as against 339,944 males. Domestic servants came next with 1,149,696 females (against 61,006 males). The textile industries accounted for 1,150,000 females against 699,000 males, and the goods, boots and tobacco trade accounted for 780,344 females against 198,462 males.

83,053 Women Farmers

Agriculture finds work for 83,053 women, (1,171,000 males), and "dealing" for 1,000,000 females (against 61,006 males). The textile industries accounted for 1,150,000 females against 699,000 males, and the goods, boots and tobacco trade accounted for 780,344 females against 198,462 males.

BELLEVILLE 1, KINGSTON 11 ; KINGSTON GROUP CHAMPS ; PRESTON STILL IN RUNNING

Believes Were Decisive Winners

At City Alleys Last Night; Recreations Lose to Orioles

The first game of the double-header at the association alleys last night between the Believers and the Recreations resulted in a decisive victory for the Believers with a majority of 213. For the winners Mike Hall had the leading bowler with a three string total of 307 followed closely by all of the ten-pin mates. For the losers Mrs. Rutherford bowled a good average and was the score of 408 while Mrs. Green also of the Greatest carried off the high single with a score of 247.

GRANDTEES			
Mrs. Orde	119	105	217—441
Mrs. Rutherford	181	164	163—408
Mrs. Miller	76	98	98—272
Miss. Morden	121	141	95—357
Mrs. Sprague	108	102	135—345
			—1997
Miss Sayers	122	167	172—472
Miss Gorey	154	153	127—474
Mrs. Lafferty	134	125	118—387
Miss Boyle	108	122	103—333
Miss Whalen	153	169	140—462
			—2327

With their first two men bowling above their average score, the Orioles were able to take a fall out of Recreation's star Recreation team. The Orioles won the first game by 26 points and when their opponents slumped had added another 170 points to their credit. In the third game the Recreation team came back strong and rolled up 68 points to overcome their opponents lead. Captain Bryant for the winners rolled 623, Bob Miles of the same team rolled 611. Wally Wakes for the losers was both high single and high three string with 287 and 699 respectively.

ORIOLES			
H. Bryant	214	232	177—623
R. Miles	155	262	194—611
Wm. Adams	151	178	125—454
R. Sayers	177	231	177—585
			—2273
RECREATIONS			
W. Wakes	161	228	287—676
W. Lynch	152	153	156—461
J. Yever	171	150	184—505
Y. Donegan	137	197	227—561
			—2203

PRAISE R. M. C.

J. Kingston, Feb. 2.—Citizens in general and the includes many who do not attended hockey matches, are raising highly the notion of the Royal Military College in allowing, Rooney, Hargraft and Donnelly to play with the Kingston intermediates. Even though the absence of these players practically ruined the Cadets' intermediate team, the College, in its endeavor to help Kingston win a championship, hesitated not a moment in allowing their men to play for the town. It is a wee bit late of to do it R. M. C. whose great spirit of co-operation helped Queen's a great deal in winning three rugby titles, and is now on the way to helping Kingston win a hockey crown. Kingston owes much to the R. M. C.

And not only has the College given her best players, but she has also given Prof. "Tom" Culley, as coach of the local. No man in Kingston knows hockey bet ter than Prof. Culley, and no one commands the respect and admiration of the players as he does. His work with the intermediates has been of the highest order, and is one of the key features why the team is constantly winning.

Your Rexall Drug Store What Is It?

The United Drug Company which serves your Rexall Store at partner's prices, is the largest drug concern in existence. Its manufacturing plants produce such well-known commodities as : the Kantleek Rubber Goods, Jonteel Toilet Articles, Rexall Products, Rexall Sick Room Supplies, Symphony lawn stationery, Liggett's Chocolates and Rexall Food Staples, each class made in its own manufacturing unit. These products can be purchased only at a Rexall Drug Store.

The entire effort of the United Drug Company—its world wide command of resources—its shortcuts in direct selling—the skill of its many experts in the price saving on huge sales volume—new products, new methods, new ideas for store management—all this is centred in your Rexall store and passed on to you in every purchase you make there.

Your Rexall Store is

McKEOWN'S

Drug + Store

SANTAL CAPSULES MIDY

Don't Be Handicapped by

CATARRH of the BLADDER

Irritation, Cystitis, Backache, Kidney Pains, Burning Passages, Frequent Desire

Each Capsule Bears Name SANTAL MIDY

Beware of Imitations

If Your Eyes Aren't Up To Par

Neither is your efficiency. The performance of your daily duties is hindered in proportion to the extent that your eyes vary from normal. There is one of the principal reasons why you need my service. Very unwise to neglect your eyes.

J. A. McFEE

Optometrist

Phone 126

Seniors Practice For Hexathlon

Local Boys to Compete with 5,000 Other Athletes

The senior athletes of the "Y" are training hard for the Hexathlon contests to be held at Detroit on the 14th of February. The local boys will compete against at least 5,000 other athletes, representing about 82 States, and seven Provinces. The competing Associations are divided off into three classes, "A", "B", and "C" class. The includes Associations whose Physical Department membership is less than 200. "B" class those who have 200 to 1000, and class "C" those whose membership is less than 200. The "Y" M. C. A. is one competing in class "C".

Canada has been very successful in competing in this big event with the best Athletes in North America. On three occasions the Toronto West End have won the senior international contest. Toronto Central have had the honors once. St. John, N.B. carried off the "C" prize in 1922. Trophies are being awarded for the competitions. There for the National Junior contest and three for the Senior contest, so all competing Associations have a chance at both events. In addition the International Committee offer splendid trophies for first place in both junior and senior international contests.

N.H.L. Standing

Standing of Clubs

	P.	W.	L.	Dr.	F.	A.	Pts
Hamilton	19	14	4	1	71	36	29
Canadiens	19	11	6	2	61	34	24
Montreal	19	10	9	0	51	46	20
Ottawa	19	9	9	1	53	43	19
Montreal	19	9	10	0	34	52	18
Boston	19	2	17	0	35	89	4

(Leading Scorers)

"Babe" Dye, Toronto	22
C. Denneny, Ottawa	22
Howie Morlat, Canadien	16
W. Booth, Hamilton	16
H. Morenz, Canadiens	16
W. Green, Hamilton	15
R. Green, Hamilton	14
H. Broadbent, Montreal	13
J. Adams, Toronto	11
Herbert, Boston	11
W. Boucher, Canadien	11
"King" Clancy, Ottawa	10
G. Boucher, Ottawa	9
W. Randell, Hamilton	8
A. McCaffrey, Toronto	8
M. Roach, Hamilton	8
S. Clesbron, Canadien	7
R. Noble, Toronto-Montreal	7
H. Smith, Ottawa	6
C. Langlois, Hamilton	6
Mondou, Montreal	6
E. Gorman, Ottawa	5
D. Munro, Montreal	5
L. Berlinguette, Montreal	5
"Red" Stuart, Toronto-Boston	5
Day, Toronto	5
Anderson, Toronto-Boston	4
S. Rothschild, Hamilton	4
C. Cooper, Boston	4
Hafrie, Boston	4
E. Gorman, Ottawa	4
Daly, St. Patricks	3
D. Munro, Montreal	3
J. McKinnon, Hamilton	3
C. Langlois, Hamilton	3
Cook, Montreal	3
E. Bouchard, Hamilton	2
Corbeau, Ft. Patricks	2
G. Cook Boston	2
Masotha, Canadiens	2
Hemmerling, Montreal	2
R. Rowe, Boston	2
T. Hedley, St. Patricks	2
Coutu, Canadiens	2
W. Hamilton, Boston	2
Jackson, Boston	2
Fisher, Hamilton	2
G. Colch, Hamilton	2
Syrlay Hamilton	2
I. Mats, Canadiens	1
Nyphar, Ottawa	1
G. Redding, Boston	1
S. Scott, Montreal	1

ARENA BAND

Tues., Thurs. and Saturday

CITY LEAGUE

Mon., Wed. and Fri. Nights

Good Scores At Recreation Alleys

Hardware Men Beat Ciaco's in Senior League Game

Five league matches were played at the Recreation Alleys last night, in the first, the Lady Bowlers were from the Maple Leafs by 213 pins. Miss Ar Ethier was high for the losers and Mrs. Bottom for the winners. The Dunsmore team in a fish wins in a row when they won from the Natural Tread by 54 pins, both teams rolling high scores. Due to the Natural Tread's first game, Bill Strahar had a high three string score of 661 and Rofe 578.

The Tak Slingers won from the Coop ers in the C. J. League by a wide margin Hyslop and Meek rolling high for their respective teams.

In the C. N. League the M. F. Shops made it four wins and no losers when they stepped into the Officials team No. 1, the winners rolling a record score for this league, spilling the maple for a total score of 2704. Austin for the Shops was high three string with 701, for the Officials, Elliott rolled the highest score.

The hardware men from the Glaco in a senior league fixture, Stratton and T. Barrett rolling the highest scores.

LADIES LEAGUE			
WANDERERS			
Mrs. Orde			474
Mrs. Strachan			386
Mrs. Sprague			396
Mrs. Thomas			427
Mrs. Rutherford			408
Total			2299
MAPLE LEAFS			
Miss E. Ethier			393
Mrs. Ross			385
Miss A. Ethier			469
Mrs. Reid			391
Mrs. Ethier			453
Total			2091
JUNIOR LEAGUE			
DURANT			
Retherford			443
Retherford			491
Miller			522
Miller			433
Moher			540
Total			2429
NATURAL TREAD			
Bell			576
Allen			473
Bottom			598
Colclough			470
Potter			493
Total			2610
C. J. A. LEAGUE			
COOPERERS			
Logan			473
White			410
Monk			410
Meek			546
Renouf			301
Total			2140
TAK SLINGERS			
Boyle			454
Wells			395
Hyslop			555
Stratton			422
Lenox			407
Total			2173
C. N. LEAGUE			
OFFICIALS No. 1			
North			424
LaTorre			458
Elliott			470
Duff			446
Cuppin			344
Total			2136
M. F. SHOPS			
Harvey			465
Gerow			545
Austin			701
Ketch			568
Robinson			431
Total			2704
SENIOR LEAGUE			
HARDWARE			
Stratton			631
Barrett			607
Harris			522
Strahar			534
Doran			367
Anderson			197
Total			2783
CIACO			
Gifford			402
Lancaster			476
Meek			533
Hyslop			440
Brisko			433
			2284

QUEEN BOO HOO DIED OF GASTRITIS

Kleinston, Feb. 3.—"Queen Boo-Hoo died Monday of gastritis."

This cryptic cablegram was received by Trainer Billie Hughes of Queen's from the Queen Boo, where the famous Queen's mascot has been for some time, and his announcement will bring regret to many followers of Queen's football team all over the country, to whom Boo-Hoo was a general favorite.

At the close of the football season of 1922 Queen Boo-Hoo, having attained a mature age, became skittish unruly, and though every effort was made to tame her down, the efforts were unsuccessful and she was compelled to run far away. For a time she was kept at the Main Ducks on the farm of Mr. Cook of Simcoe and Vincent, who has a number of animals there, and later she went to Waterdown, where she was placed in a zoo. There she has remained since, and she was as much a favorite there as she was in the city.

It is understood that since her removal from the city Queen Boo-Hoo has given birth to some cubs, and it is the intention of Billie Hughes to take care of these as soon as it is old enough to travel. Boo-Hoo's cubs are less as a successor to the mother because nursery is reversed by Queen's students for many years.

In this connection it is interesting to note that Kleinston, the bear who was secured to succeed the old favorite, and who has never really filled her place, has been kept all winter in a special pen in Queen's grounds and has not deemed up until this writer. King Boo-Hoo is still very wild and cross, and it is doubtful if he will ever be tamed enough to become to any sense, a mascot. Henry Billie Hughes' delight is second to one of Queen Boo-Hoo's descendants to fill her

Knock At Door Of Pro League

Belleville, Peterboro, Kingston Apply Says Montreal Newspaper

The following is taken from the Montreal Gazette:

"Kingston, Belleville and Peterborough have made tentative applications to the Canadian Pro-Amateur Baseball League, according to an authoritative statement following the meeting of the directors held yesterday afternoon at the Windsor Hotel. It was also decided that a club might possibly be entered in the senior ranks either from Kingston, Quebec and Ottawa will again operate in the intermediate, Hamilton being represent Montreal. Whether the latter will be confined to Catholic Royals or Leo Dandurand's Canadiens has yet to be decided by arrangements committee.

"The application from the Ontario cities follows the preliminary work done for the league by President Joe Cleary of the Ottawa Senators. Nelson yesterday was a short one. Owing to the absence of Leo Dandurand, who is confined to bed through illness and because time is wasted in definitely arrange the plans for the increased league, the meeting was postponed to Feb. 10th, when it is expected the arrangements in their fullness will be completed.

"President Page left immediately after the meeting for Quebec where he is entertaining four delegates of the Canadian Amateur Association of the United States, who are visiting this side of the border for a taste of winter sports."

City League Games Provide Good Fun

Tigers and Boosters Win Last Night's Encounters

Two real interesting city league hockey fixtures held the undivided attention of a large and enthusiastic body of fans at the Turnbull street arena last night when the Tigers battled it out with Point Anne and the Boosters met the Bengals.

The Bengals proved too much for the Point Anne aggregation scoring one of whitewash. The score was 2-0.

In the second game, the Boosters were in a hurry from cheering and brightened up the Moguls by winning 3 to 1 tally.

The ice was ideal, and in "sippy" weather, the speed right into the fray. There was much real good hockey put up, and the score does not even indicate the evenly matched battle which was waged on the ice section.

To-morrow night Boosters meet Point Anne and Tigers clash with Moguls.

GOALKEEPER TO WEAR OVERCOAT

It has been arranged. The date for the ice hockey classic of the season is set. The "Mongrels" meet the "News-dogs" from the Intelligencer office in the local arena Wednesday (tomorrow) night between the hours of 8 and eleven o'clock. Both teams are planning the campaign to-day for the big challenge exhibition.

The "News-dogs" have discovered a lynx in the form of Bellamy, a true lamb for the altar who claims that he will make no more than a baby's mule. By mutual consent the period are to be fifteen minutes long, and it is also understood that the lynx will "do the honors" at the "Choo choo boogie" after the battle-per viding of course, the barbers lose.

The only fear which is entertained by Captain Cook of the challenged team is that self consciousness may envelop his net guardian and minimize his effectiveness. To overcome his weakness, an "oversize" overcoat will be worn by this player.

The line-up of players on both teams are known but modesty prevents their use.

—E. Brockhurst is the brave goal tender.

GALT MADE IT FOUR IN A ROW

Kitchener, Feb. 3.—Galt seniors won rather a tame game here last night from Kitchener 4 to 2, thus making all four games they have played this season, and being the only team to emerge victors this.

The homesters appeared to be "stale" last night. They lacked fight to their attack, missing passes, and shooting wildly. The game lacked snap until the third period, when Hill man rallied a disposed goal could be brought back to the ice. Mr. Frost then on there was a little more excitement but the locals broke away, and the former tallied on a slide shot that the Galt goal judge claimed was not over the line. Referee Mitchell, who was up with the play, overruled him, and would not listen to argument to the contrary. There was a great deal of excitement about the goal, and a fight ensued, between some of the Galt and Kitchener supporters back of the goal. The police had to pull the combatants apart.

TRENTON JUNIORS CAPTURED GROUP

Trenton, Feb. 3.—The Trenton juniors shothered Campbellford here last night, 10 to 2. "Trenton juniors are now winners of group No. 2. In the first period Trenton scored three, ending the period 3 to 0. The second was faster than the first. Trenton accured three more in this period. Campbellford tallied twice.

In the third the visitors made a desperate effort to come from behind, but Trenton were too fast.

The Trenton intermediates have won Group No. 2.

The Lee was clean throughout, only three penalties were handed out and these to the minor offenders.

Trenton—Goal, Lewis; defense, Allore and Bowen; centre, Bernard; wings, Lemmore and Perry, subs. Anderson and Hobbs.

Campbellford—Goal, Sanders; defense Lemoure and Cascil; wings, Blue and Purvis; sub, McAthur.

Referee—Jack Carmichael, Toronto.

NIAGARA FALLS IS SURE OF PLAY-OFF

London, Ont., Feb. 3.—Niagara Falls took a firm grip on the top rung of their group when they defeated the local

WILSON'S "The National Smoke"

BACHELOR

Still the most for the money

10c.

ANDREW WILSON & CO

Kingston Cinches Group Honors

By Defeating Belleville 11 to 1 at Home Last Night

Kingston, Feb. 3.—Before a large crowd of fans Kingston defeated Belleville 11 to 1 here last night. Belleville did not have their regular team and the game was a one-sided. Kingston scored five in the first, three in the second and three in the third. Reynolds, Smith and Hargraft, were outstanding for Kingston, and Weir, Fields and Lloyd for Belleville.

Kingston—Goal, Rogers; defense Reynolds and Rooney; centre, Walkwings, Smith and Hargraft; subs, Donnelly and Lawlor.

Belleville—Goal, Lloyd; defense, Green and Weir; centre Hibbard; wings, V. Weir and Arnott; subs., A. Weir and Townsend.

With this win, Kingston becomes group champions, the standing being as follows:

	Won	Lost	For	Ant
Kingston	5	2	31	24
Trenton	4	2	29	26
Belleville	3	4	26	31
	0	5	20	43

Clarence Gibson, centre man of the Kingston intermediates, left Sunday for New York City where he has accepted a position. He will proceed to the Kingston O.H.A. team is a heavy loss. Gibson's departure was put forth by the local executive to obtain Gibson, it was found impossible to do so.

As a result of Gibson's departure for New York, Watkin was at centre ice last night against Belleville and Lawlor was used in the role of substitute.

In the third the visitors made a desperate effort to come from behind, but Trenton were too fast.

The Trenton intermediates have won Group No. 2.

The Lee was clean throughout, only three penalties were handed out and these to the minor offenders.

Trenton—Goal, Lewis; defense, Allore and Bowen; centre, Bernard; wings, Lemmore and Perry, subs. Anderson and Hobbs.

Campbellford—Goal, Sanders; defense Lemoure and Cascil; wings, Blue and Purvis; sub, McAthur.

Referee—Jack Carmichael, Toronto.

NIAGARA FALLS IS SURE OF PLAY-OFF

London, Ont., Feb. 3.—Niagara Falls took a firm grip on the top rung of their group when they defeated the local Kitchen and Fraser; centre, Rice; wings, Herrington and ; Kelsenouse; subs, Seibert and Mcleod. Referee—Lou Marsh, Toronto.

PRESTON PLAYED INDIANS TO DEATH

Preston, Feb. 3.—Preston seniors played Stanford "off their feet" here last night, defeating the visitors 6 to 1. Riverside held the visiting goalies until 10 minutes before full time, when Bill Carson, assisted by Frank Cowan, scored. Preston Riverside were at full strength for the first time since Jan. 3. Talbot and Butterfield, who were on the injured list, were back in the game, and their brilliant plays added considerably to the home team's win.

Every man on the Preston line-up turned in a good game, and credit of the win goes to every player from the goal out. The Riverside "subs" were as good as the regular, and the team was not weakened by the use of subs. Stratford played hockey all the way, but near the close of the game showed, when they found that victory was impossible, that they could not stop Preston's win leap loose in the rear. They are only one game behind Preston, and three games behind Kitchener Falls, the group leaders.

Mrs. Peter Rammerer, for many years a resident of Chatham, passed away in her 79th year. She is survived by one daughter and one son.

MAPLE LEAF ANTI-FREEZE ALCOHOL

ALCO-METER SERVICE

The Alco - Meter Test Proves "Maple Leaf" is Best

CANADIAN INDUSTRIAL ALCOHOL COMPANY, LIMITED

Distributing Warehouses

WINNIPEG, VANCOUVER MONTREAL, TORONTO

"Maple Leaf" Anti-Freeze For Sale at RIGGS MOTOR SALES

Bedtime Stories. Shutting The Window

By GLUYAS WILLIAMS



© McClure Newspaper Syndicate

ACTIVITIES OF WOMEN: SERIAL: THEATRES

A Woman's Soul

BY

Charles Garvice

"Of course, I hate long engagements, besides, I was afraid that by seeing her married before I did, this time I think of crying just yes, you'll be sorry to hear. Better get the first wedded sympathy. You can agree in one of the places in the country; I don't care wherever it is, so long as I don't ever have to come and live with you," and he smiled sardonically.

Lord Cecil remained silent.

"You'd better take the Barton place, Lassa, but I hate all of them, so that is not much of a reason."

"Barton is too large, le it not, sir?" said Lord Cecil.

"That's my business," retorted his lordship, with something like a snarl, "it does mean you to be a pauper, or to live with a couple of servants and on bread and cheese. You have done as I wished you to do, though not until you were compelled, and so you get, significantly, "and I will do what is requisite to the way of money—do my share."

"Thank you, my lord—for her sake," said Lord Cecil, grimly.

"Yes. Why doesn't she come and see me?" Tell her to do so, if you please." He was silent a moment and Lord Cecil bowed, then he added: "Your affair is making some stir, I suppose. I'm thinking whether I can summon up courage to give a party—in honor of the event."

"Pray, don't take so much trouble, Jim," said Cecil.

"Yes, I suppose I must," continued the marquis, as if Cecil had not spoken. "It is the usual thing, and she will look for it."

"I don't think Lady Grace expects it."

"You know very little of what Lady Grace expects," he interrupted, with cool contempt. "Tell her to come to see me. What a moment, please," he added, as Lord Cecil was making his escape. "I am going to send her a present; that is also due to her. I suppose you have been able to afford her a little wedding ring?"

"I gave rather more than that, sir," replied Lord Cecil, with a smile.

"Ah! so it was," said the marquis, and he took out one or two of the jewel cases. I will send her something else. Here are the keys—no, they are in that drawer," and he pointed to a small writing cabinet which always accompanied him, and handed Lord Cecil a small key.

Lord Cecil unlocked the cabinet, got the keys and was crossing the room to the safe, when the marquis stopped.

"What the devil—do you mean by coming in without knocking sir?" exclaimed the marquis; then, as he saw who it was, he said, in a softer voice: "Oh, it's you, Spencer, is it? You've come in time to hear the news and congratulate the bridegroom."

"Which I do with all heart, my dear Cecil," answered Spencer Churchill, undaking Lord Cecil's hand in both of his and pressing it affectionately, while he beamed a benedictory smile all over him. "With all my heart. I can't tell you, my dear marquis, how rejoiced I was to hear the news from my friend Grace! So beautiful and so good! You have indeed a happy man, Cecil! May every good gift which Heaven has to bestow—"

"That will do," broke in the marquis, with a sneer; "we'll take the rest as read, if you don't mind. I've told Cecil that I will give a party to mark my sense of the event."

"A party! Excellent! Admirable!" exclaimed Spencer Churchill, rubbing his hands, his eyes going from the marquis's hard sardonic face to Lord Cecil's grave and rather moody one with their usual brightness. "Nothing so good of you to think of that! Why, how many years is it since you have entertained in this house?"

The marquis compressed his lips.

"The last time was"—he paused a moment, then, as if out or sheer forwards, went on—"was the night the wife ran away from me! Not a pleasant name for dear Grace, eh?"

Spencer Churchill coughed behind his hand.

"Oh, there must be no bad omens for the young couple," he said, rather unfeelingly. "And what date is the party to be?"

"When you like," replied the marquis, with the same unpleasant sarcasm. "I should enjoy it better if you'd wait until I'm dead, but, as it is I don't care when it is."

"Ah! then we must leave it to dear Lady Grace," said Spencer.

"I'm sending her a present," said the marquis, abruptly, "as it is one of those things in that safe there; get them out and choose something."

"Now, how delightful," purred Spencer Churchill. "One of the old family jewels, oh! dear marquis? A bracelet, or a ring, or something of that kind, I suppose?"

By this time Lord Cecil had reached the safe, and opened it, and Spencer Churchill with a smile of childlike interest and curiosity, went and stood beside him.

The safe was half-full of papers, and nothing but papers could be seen, and Lord Cecil said so, and waited for instructions.

"The cases are at the back," said the marquis. "For Heaven's sake don't bother me over the business or I shall regret my sudden and unusual generosity," he added, with a sneer.

Lord Cecil drew out one or two documents out, and revealed a couple of jewel cases, and placing the former on a chair, carried the latter to the marquis.

"These papers want arranging, dear marquis," said Spencer Churchill, and he lingered behind as if casually; but his eyes flashed over the litter of memorandums with keen and searching scrutiny.

"I dare say," assented the marquis, indifferently. "There are some wills of mine there, I think, but I don't matter. I shall live to make two or three more in order to fill the cabinet," and he glanced at Lord Neville malignantly.

Spencer Churchill laughed as if it were an excellent joke, and Lord Cecil, it opened the cases and set them on the small table beside the marquis.

Lord Cecil was just about to be asked.

"Yes, I suppose so," said his lordship. "Choose something, here, Churchill!"

"I to help myself to jewels! Really!" he exclaimed, and leaned forward with such sincerity that he overturned the chair upon which the deeds had been placed, and scattered them on the floor.

"Oh, I am so sorry! Tut, tut, how clumsy of me!" he exclaimed, apologetically, and he went down on his knees and gathered up the papers.

"Let them alone, for Heaven's sake," snarled the marquis, with extra fretfulness.

"Yes, yes, I'll pick them up," murmured Spencer Churchill, and with his back to the other two he rapidly examined each deed as he placed it on the table. "Ah! these are some of the Steyle jewels I see, and quite right, and what a pity they should have been pawned or sold. Dear me! How thin it is to reflect that they will soon adorn our beautiful Lady Grace! Now, Cecil?"

(Continued.in our next issue.)

REAL MOVIE STUNT PULLED BY WOMAN

Stratford, Feb. 3.—Placing a train at the C.N.R. Downie street crossing, and letting up a safety, after the manoeuvre while she was a passenger train had come to grief on a side in the station park was the unique experience of a woman travelling to London.

The automobile was coming down Downie street at a fairly rapid speed. The brakes were applied at the turn but the machine skidded across the street, and the heavy vehicle swerved, ran off the road and turned over, narrowly missing both a telephone pool and a tree. The passenger was taken, to the hospital. The car suffered considerable damage from a cold wave. The soft snow in which it fell undoubtedly saved the occupants of the car.

An unidentified man on Saturday night held up a butcher shop in Windsor and forced the proprietor at pistol point to hand over $3.

Mrs. Florence King, wife of George King, Hamilton, died in the General Hospital. She was 49 years of age.

SPECIAL FUR SALE

For Neck Pieces from

$3. to $30.

Worth up to $60.00

MISS HAYES

2nd FRONT ST.

Over Sinclair's Store

Harvey's Minstrels Please At Griffin

Colored Artists Work Hard In Eighth Annual Tour

It was Harvey's Greater Minstrels at the Griffin theatre last night, when a fair sized audience was entertained for two and a-half hours by a company of colored folk, a number of whom were highly colored, others showing but faint traces of the Afric ian ancestry.

This, the eighth annual edition of Harvey's Minstrels is a very well balanced offering and is typical of the late minstrelsy, the olio probably being the strongest feature of the show. Ed. Williams, billed as "The Boy Wizard" taking the laurels, Williams entertains not by giving a remarkably versatile demonstration on the instruments, Bobby and Barlee with a pianologue also please. Bobby plays well and Miss Barlee knows the popular songs. The clinax is reached when Bobby stands on his head, sings, plays with his feet and bests time on the piano top with his left hand. Barnes, the wooden tramp in a monologue, handles his material with despatch, and his singing is good. He plays the hand saw and saxophone. Johnson and Barlee with the steward and cabin boy gave an ordinary ration of nonsense, with enough slap stick work to fill the subtleties of the act.

Though probably below par in the singing department, Harvey has no deficit of singers of both sexes.

Jakie Smith, bass soloist sang, "Richmond Lasgoes Neadle Boy," for an encore, and Noah Robinson sailed through "Oh Baby" with a few choice bars from Charlie Johnson the big but nimble interlocutor pleased in "Talking About the Babies at Home."

In the first part, the end men were good, the quartette having many tricks which "clicked," and many good gags to work with, Beechum and Robinson being exceptionally clever.

A burlesque skit, "Clever Little Miss Clever was good, Beechum being the leader in this piece.

"Old Southland," a song featuring Josie Austin, who sings sweet and low to help a pleasing closing number with the whole company.

The closing act, "Corn, Yeast and Beer," involving liquor, a bootlegger and a prohibition officer in disguise, ends frolicsomely, the bootlegger. It is a long drawn-out affair and placed in the program.

A strut drill by the girls was good and the show closed with a medley of hits used during the performance by Harvey's Minstrel's pleased, but without, "The Tall Talker," "The Black Patti," the silver tenor soloist and the other memorable features of their last appearance in this city, the 1925 version cannot be said to measure up exactly.

Charlie Johnson, the peppy big interlocutor deserves a word, for he had the show well in hand at all times.

The company carries an orchestra which is finished and greatly assists throughout. They play in Perth to-night.

Large Star Cast In Single Wives

Picture Showing at Griffin Theatre Until Thursday

The cast of "Single Wives," the First National Production which is now showing at the Griffin Theatre, is significant of the popularity of inside discussed photodrama.

Featuring Corinne Griffith and Milton Sills, two of America's best beloved stars, the screening out is remarkable in that it contains names that have played a prominent role in the growth and development of the great amusement industry.

Kathlyn Williams, who is seen as Dorothy Van Clark, is best remembered as the heroine of that celebrated picture "The Adventures of Kathlyn." Since we relieved that she might revel once more she has been starred and featured in many pictures, including the first "Spoilers," in which she played Cherry Malotte.

Claire Tellegen, whose work on the legitimate stage as leading man for Jane, Cowl and Ethel Rejane Barrymore in the forefront of the world's great actors is considered one of the greatest female characters. Only recently he was starred on Broadway in "Blind Youth" and was especially engaged for the role of Martin Pryde in "Single Wives."

Henry B. Walthall, who made the Masteiich of the screen, portrays the role of Dexter, whose love for Dorothy Van Clark creates chaos in the double triangle of the story. Patsy Ruth Miller, possessor of the celebrated bathing suit figure, appears as Marion Eldridge, playing opposite John Patrick, the likeable drunk of "Flaming Youth" and "The Perfect Flapper."

Phillips Smalley, former director and husband of Lois Weber, and Lois Weber, who also appeared in "Sundown," make up the balance of the principals, Helena Morgan Converse, daughter of Henry Mays Morgan, former consul of Belgium.

Several minor accidents caused from slippery pavements, were reported to the Hamilton police over the week-end. Cars were damaged but drivers and occupants escaped.

The new tabernacle of the Church of the Nazarenes at Woodstock was formally opened Sunday.

Splendid Comedy At Belle Theatre

Wherein Youth-Attempts to Break Into Movies

James Cruze's latest Paramount picture, "Merton of the Movies", which opened at the Belle Theatre last night for a three days' run, was made famous as a Saturday Evening Post story by Harry Leon Wilson. It was hailed as a masterpiece of satire and shortly afterward appeared as a play by George S. Kaufman and Marc Connelly. Its success on the stage was instantaneous and phenomenal. For more than a year it delighted audiences at the Court Theatre in New York and was later sent on tour where it duplicated its success in some of the largest cities of the United States. It was inevitable that it should find its way to the screen. "Merton" is ideal motion picture material.

The truth persico can hardly be given to Glenn Hunter for his admirable portrayal of Merton. His work is the outstanding feature of the picture. Mr. Hunter shows once what happens to a small-town youth who goes to Hollywood, determined to become a movie star. His adventures constitute a heart-gripping epic of pathos and drama, richly woven with typically American humor and a beautiful love story. Poor Merton! The harder he tries, the louder the sends purely partisan meetings.



audience laughs! "Merton of the Movies" is one of the greatest comedy-drama-burlesques ever flashed on the screen.

The other members of the exceptional cast include Viola Dana, featured; De Witt Jennings, Charles Ogle, Ethel Wales and Gale Henry.

Berlin—Crown Prince of Germany at-

Menu For The Day

Breakfast

Sliced Oranges. Cereal
Scrambled Eggs, Bacon
Toast, Coffee

Luncheon

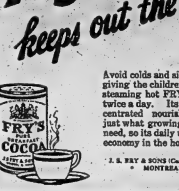
Cheese Souffle. Lettuce Salad
Pancakes, Maple Syrup
Tea

Dinner

Baked Pork Chops, Apple Rings
Sweet Potatoes, Creamed Onions
Orange and Nut Salad
Cranberry Pie, Cheese, Coffee

GOOD PANCAKES

1 cup dried breadcrum's, soaked in two cups buttermilk for half hour; and then beaten. Add one egg well beaten, stiffi half tesp. soda with flour enough for batter, add salt and beat well again.

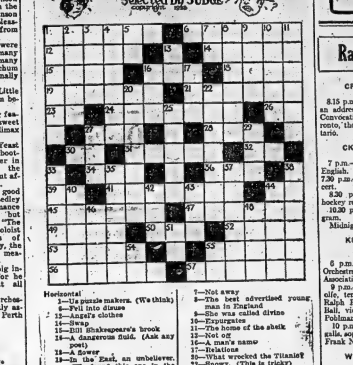


Avoid colds and sickness by giving the children a cup of steaming hot FRY'S Cocoa twice a day. Its rich, concentrated nourishment is just what growing children need, so its daily use is true economy in the home.

J. S. FRY & SONS (Canada) Limited
MONTREAL

CROSS WORD FUNNIES

Selected by JUDGE



Radio Programs

CFCA—TORONTO—350.

8.15 p.m.—"The Romance of Science," an address by Dr. E. F. Burton from Convocation Hall, University of Toronto, the Provincial University of Ontario.

CKAC—MONTREAL—427.

7 p.m.—Kiddies' stories in French and English.
7.30 p.m.—Windsor Hotel dinner concerts.
8.30 p.m.—Studio variety program; lottery results.
10.30 p.m.—Windsor Hotel clance program.
Midnight—Frolics.

KSD—ST. LOUIS—549.1.

(Central Time)

6 p.m.—Concert Benjamin Rader's orchestra, direct from Missouri Athletic Association.
8 p.m.—Studio recital by Ralph Adolphe, tenor; Louise Nichols, pianist; Ralph Primrose, baritone; Louis Hallolo, violinist; address by Dr. A. G. Pohlman.
9.20 p.m.—Studio recital by Mrs. F. Ingalls, soprano; F. Ingalls, baritone; Mrs. Frank Neal, Pianist. *

WBZ—SPRINGFIELD—337.

6 p.m.—L. S. Wiggin ensemble, WBZ-WBZA trio; Violet Gridley, accompanied by Don Ramsay.
7 p.m.—Market report.
7.05 p.m.—Bedtime story.
7.15 p.m.—Home in poetry husband dry by Prof. William C. Monahan.
7.30 p.m.—Bedtime stories and short story writers lecturer in this course. Joseph D. Reilly, Ph.D.
8 p.m.—Hockey game from the Boston Arena, Boston Bruins v. Ottawa.
9.45 p.m.—Artist's recital by Miss Lucille Stevenson.
10.15 p.m.—Hotel Brunswick orchestra *

WEAF—NEW YORK—492.

8 p.m.—Special Scottish program in conjunction with stations WEEI, Boston, WCAE, Pittsburgh, WJAR, Providence; WFI, Philadelphia, and WOR, Buffalo—Bagpipes. Scottish war songs and folk songs. Played by world famous Waldorf-Astoria—violin solos and a recital.

WEEI—BOSTON—303.

6.20 p.m.—Boston Edison Big Brother Club.
7 p.m.—Dok-Eisenboug and his Sinfonians.
8 p.m.—Program from New York Studio.

Social Items

Miss Mildred Griffin who is attending Bellevue High School spent the week-end at Stirling the guest of her parents, Mr. and Mrs. Geo. Griffin.

Mr. E. J. Butler of the firm of Porter, Butler & Payne, is acting Judge of the sittings of the Division Court at Maynooth today.

VETERANS HAVING ACTIVE SERvice say war area shortring join Chic ado Cavalry Rifles Canadian WEST, Officers heartily welcomed. Write P. O. Box 664, Toronto. *8, 7, 10, 14

9 p.m.—Extremely hour.
10 p.m.—The Goodrich Silvertown Cord Orchestra.

WGY—SCHENECTADY—380.

(Eastern Standard Time)

6 p.m.—Produce and stock market quotations; news bulletins.
6.30 p.m.—Dinner music by Hotel Ten Eyck trio, Albany, March.
7.15 p.m.—Talk, "Income Tax," J. F. Zeller, director of Income Tax Bureau (Rollinson), orchestra.
7.30 p.m.—Bedtime drama, "Mrs. Wiggs of the Cabbage Patch," by Anne Crawford Flexner, presented by WGY Players: Mrs. Wiggs, Mildred Kirkham; early evening on the Patch; selection, Stanley Orchestra; Mrs. Wiggs' problems, Act II.—Exterior of the famous Tin Roof House; selection, "Alethea" (Gruenwald), orchestra. Act III.—Interior as Act II, an eventful week later; selection, "Manuka" (Benzat), orchestra.
10 p.m.—Brunswick Hour of Music; First National musical memory contest; Lee Sweetland, tenor; WGY, KOA, KYW and KFKX.
11.30 p.m.—Organ recital by Stephen E. Brisken from Proctor's Harmanus Bleecker Hall, Albany, N. Y.

WGC—DAVENPORT, IOWA—278.

(Central Standard Time)

5.45 p.m.—Children's hour.
6 p.m.—Sport news and weather forecast.

WWJ—DETROIT

6 p.m.—Jules Klein's Hotel Statler Orchestra.
7 p.m.—The Detroit News Orchestra; Mrs. Robinson, contralto; S. J. Shone, tenor.

Mrs. D. Lee, colored, died at her home in Chatham yesterday. She was born in Virginia 72 years ago, and resided in Chatham for 30 years. Her husband and two sisters survive.

The TIME You LOSE when Constipated

makes every Beecham's Pill worth at least a Dollar in the Time it has Saved you.

The Constipation Habit costs more than time, for it sets you back in many ways. It lowers vitality, eats down your ambi ty, wastes even the food you eat. Beecham's Pills make your bowels free and regular. They are famous also as an aid to digestion and a stimulant to the liver. Beecham's Pills, by helping the entire digestive tract, benefit the whole system.

Sold Everywhere in Canada

BEECHAM'S PILLS

RUSSELL SCOTT GETS 12 DAYS' GRACE

Chicago, Feb. 3.—Russell Scott, former promoter, of Toronto, under sentence of death for murder in connection with a hold-up, has won a twelve-day continuance on a motion for a new trial.

Judge Thomas Lynch in Criminal Court criticized the defense attorneys when they insisted on a continuances on the ground that there has been an agreement among counsel for both sides for a postponement to give the defense further time to prepare its case.

"You have been stalling since September!," said the jurist. "If this were a penitentiary sentence I would order the case to trial. Since a life is at stake, against my will I'll continue it until February 14."

Croup at Night No Longer Feared by Canadian Mothers

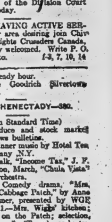
Direct Treatment with Vaporizing Salve Immediately Reaches Congested Air Passages.

Many Canadian mothers, who in the past have worried over croup and children's colds, are delighted with the "external" remedy for colds, Vicks Vapoiub.

You just rub Vicks over throat and chest for croup, children's colds, bronchitis or deep chest colds. When so applied the body heat releases the ingredients as vapors which are inhaled directly into the affected air passages, loosening the phlegm and reducing the inflammation.

VICKS VAPORUB

OVER 17 MILLION JARS USED YEARLY



There is no danger in using Vicks. Nothing to take internally. Just rub it on the throat. You just "rub it on" and breathe it in.

Classified Advertising News From Hastings and District : Business And Professional

FOR SALE

FOR SALE—McLAUGHLIN TOURING CAR, 1924 model, new top and all in good order. Apply box 23, Intelligencer. 1-tf

FOR SALE OR TO RENT—170 ACRE farm, north half 5th Concession of Tyendinaga and 30 acres lot 16, 3rd Concession of Tyendinaga—40 acres seeded with alfalfa and 25 acres of land wood and cedar. Apply to Phillip Verkoyden, R. D., Ox.

FOR SALE — FARM, 1½ MILES from Belleville. Good stone house, Bank barn and driveshed; also stable and fowl house. Apply on George Scarlett, 23 Dufferin street, Belleville. 2-6d

FOR SALE OR RENT — BRICK house on Station Road, double frame house Station Road, south side frame house Pinnacle Street, all recently built with modern conveniences. R. J. Orthaus.

WANTED

MAKE MONEY AT HOME—$1 TO $3 an hour for your spare time, writing showcards for us. No canvassing. We furnish and supply you with work. West-Angus Showcard Service, 2 Colborne Building, Toronto. 1m23-4-5-6

WANTED—TO RENT—SMALL UNfurnished house at reasonable figure; possession February 1. Apply Box 7, Intelligencer. 3-6d

WANTED A MAID. APPLY House of Refuge. 2-tf

WANTED—TWO OR THREE UNfurnished heated rooms. Private entrance; permanent; state reasonable. Apply box 27 Intelligencer. 3-3t

WANTED—USED CASH REGISTER. Phone 477 W. 3-1t

TO LET

TO LET—TO SUBLET AT ONCE 6 roomed house 164 Bridge St. E., owner leaving city; also 8 roomed house on Dufferin Ave. Apply Dr. Caldwell, 205½ Front St. 06-tfi

TO RENT — STORE AND Flats above, with yard at rear, storeroom, Bridge Street, now occupied by Domenico. Best site in city. Would rent whole building for one ,three or five years. W. N. Ponton. 4-1td

TO RENT—8 ROOM FLAT, THIRD floor, 207 1-2 Front street. Apply H. W. Adams & Son, 24 Victoria Avenue. Phone 858. 29-tf

SPLENDID CONNECTIONS MADE FOR SASKATOON & EDMONTON BY THE VANCOUVER EXPRESS

A greatly improved transcontinental service is provided by the Canadian Pacific Railway in the Vancouver Express leaving Toronto every night at 9.00 p.m., effecting quick connection for Vancouver.

Direct connections are made at Regina for Saskatoon, and at Calgary for Edmonton.

Leave Toronto 9.00 p.m.; Ar. Winnipeg 10.00 a.m.; Ar. Regina 11.05 p.m. Ar. Saskatoon 6.05 a.m.; Ar. Calgary 4.30 p.m.; Ar. Edmonton 11.30 p.m.; Ar. Vancouver 7.00 p.m.

The equipment of the Vancouver Express is of the highest standard including dining car, tourist, Standard and Compartment Observation Sleepers.

Travelling to the West on this train makes the trip a pleasure.

Let your nearest Canadian Pacific agent supply definite information concerning tickets, reservations, etc., and Victoria, Canada's national winter resort where summer sports may be enjoyed the year round.

21S,27,28,29,27,31,FS-2,3,14,15,20,24,28. M3,7,9,13,15,21,24,28.

DISCOVERED HOGS EATING THREE SHEEP

Toronto, Feb. 3.—Following the discovery of hogs eating sheep in a live stock car which arrived at the Union Stock Yards from Staples, Ont., and other cases of cruelty, charges of cruelty to animals have been laid against several shippers.

When Constable Alloway, on duty at the stock yards, opened a C.P.R. car shipped from Staples, he found that all that separated 14 cattle, two calves, 14 hogs and ten sheep were partitions made of sticks.

Three sheep on which the hogs were feasting, it was found, were still alive. They were immediately put out of their misery by the constable.

In another case a car was unlocked and three sheep were found smothered. One of other animal with broken thighs had to be destroyed. In another case seven dead sheep and one crippled animals were found in a car.

Summonses have been issued in each case.

Girls! Hair Grows Thick And Beautiful

25-CENT "DANDERINE" DOES WONDERS FOR LIFELESS NEGLECTED HAIR



A gleamy mass of luxuriant hair full of glow, lustre and life absolutely follows a gentle tonic-like toning up of neglected scalp with "Danderine" a delightful.

Falling hair, itching scalp and the dandruff is corrected immediately. Thin, dry, wispy or fading hair is quickly invigorated, taking on new strength, color and youthful beauty. "Danderine" is delightful on the hair; a refreshing, stimulating—not sticky or greasy! Any druggists.

District News

On Board 13 Years

Commencing his thirteenth year as a member of the Oshawa Board of Water, Light and Public Utilities was honored by again being appointed chairman of the Board for this year. This decision was unanimously decided on by those present, who were Mayor H. P. Schell, Dr. T. W. G. McKay, Councillors, H. E. Stone, T. B. Mitchell, Dr. A. Hibbsell and Dr. Van Zant. After his appointment, Chairman Gibson congratulated the Mayor on his election and also complimented Mr. Rose and Mr. Hutchison on their re-appointment to the Board.

Take Out Membership

Oshawa will take out a membership in the American Water Works Association and a corporate membership costing $10 will be applied for, while Mr. W. C. Smith, city engineer, will also be made a member of that organization. This action was decided upon by the Water Commissioners at their meeting, and it was the unanimous decision that the city should be represented at the Canadian branch convention in Montreal this March.

Picton Town Officers.

The Picton council appointed these officers: Assessor, William A. Crawford, salary $200; collectors of taxes D. S. Wright, $300; medical officer of health, Dr. Gerald Allison, $250; member local board of health, Dr. A. Pubow; fire engineer, Walter Reid; inspector of buildings, Chief of Police, poundkeeper, Owen Jones, Sr.; fence viewers, Alva Scott, Albert Wilson and Jacob Shaw; fire wardens, Hallowell Ward, Coleman Whitman and D. Hayes; Picton Ward, D. J. Barker and Thomas Clapp; Sidney Ward, D. Ross and Seth Grow; Tecumseh Ward, Nelson Ralls and F. W. Ross; auditors, institute trustee, Ernest F. Case; member public library board, F. F. Smith; auditors, R. A. Norman and Boyd Burns, $50 each.

Will Join Union

At a meeting held here in favor of entering the United Church of Canada in Whitby, the vote was unanimously confirming a unanimous decision to worship with the Methodist Church until June when that Church will automatically enter the Union. In the vote taken by the Whitby Presbyterian Church, Union was decided and the meeting of Unionists last night was to decide what steps should be taken. It is the Methodist Church becomes a United Church practically all of those having a vote on will remain there, Rev. E. Tur Hodgson, who has been pastor of the Presbyterian Church stated. About seventy attended the meeting.

Died in Half 98th Year

After an illness of long duration there passed away at the home of her son, Morton W. Davis, on Tuesday, Sarah Percival, widow of the late William Davis, Frankville, in her ninety-fourth year. Mrs. Davis had been confined to bed since two weeks prior to Thanksgiving day, where she had been tenderly nursed and cared for by her daughter-in-law, Mrs. W. H. Percival, who was a prominent farmer at Frankville passed away fifteen years ago, since which time she had made her home with her sons.

Off On a Trip

Misses Kathleen and Helen Gillespie Picton, have left for an extended trip west. They will spend a few days in Chicago and also at the Grand Canyon on their outward journey, spending the rest of the cold season in California. In the spring they will go south to Vancouver and visit Mrs. Garfield Gillespie for some time before returning home.

No More Free Rides

No more free rides for the ponies. That is the edict if the present situation continues. For many years the Dominion government has made a contract with the Kingston Street Railway company to carry all ponies used for a fixed sum of about twenty-five dollars each a year. The government sought to revise this contract but the street railway company asked for an increase which the government refused to consider,with the result that the contract has expired. Meanwhile new conditions have been started, and for a month the street railway will carry the pensioners as before, whether it receives the contract or not. If the contract is not renewed, the city will be relieved and the rent will have to get their boats half-seized, elsewhere.

Kingston Winners at Picton

Bevelled Plate Enamelled Mirror, for best male bird, Joseph White, Joseph White, Kingston, on White Wyandotte cock.

Wm. Keouzh Cup, best exhibition pen, James B. Holland. Kingston, on pen of Black Langshans.

A Bristol & Son Cup, Plymouth Rocks any sex variety, won entirely by William Araiel, Kingston, on Barred Rocks.

White Wyandotte Cup, Joseph White Portsmouth.

Asiatic Cup, James B. Holland. Kingston, on Black Langshans.

Utility Pen Cup, Joseph White, Portsmouth.

Bantam Cup, J. A. Casterton, Kingston on Black Cochins.

Union Men Employed

There are no men from the Kingston trades union registered for unemployment relief at the Kingston branch of the Ontario Employment Service. There are, however, a large number of members of the various trades on Mr. Stroud's list of unemployed.

Firemen Save Dog

Peterboro, Feb. 3.—Fireman "Archie" McIlrede was the hero of a small fire at 172 Lake Street on Saturday morning. When the firemen agrived at the scene of the blaze, the office was filled with smoke. A valuable bull dog was roaming about the house and was just about to fall from suffocation when McIlrede noticed it and carried it out into the open air, where it soon was alive and licking again. The blaze started in a clothes air register and spread to the wall. The damage is estimated at about $200.

GETTING TOO FAT? TRY THIS—REDUCE

People who don't grow too fat are the fortunate exception. But if you find the fat accumulating or already cumbersome, you will be wise to follow this suggestion, which is endorsed by thousands of people who know. Ask your druggist for Marmola Prescription Tablets and follow directions. One dollar is the price the world over. Get them from your own druggist or send price direct to Marmola Co., General Motor Bldg., Detroit, Mich. By doing this you will be able to reduce steadily and easily and pleasantly, without starvation diet or tiresome exercise. Start taking them to-day and get slender.

MOTHER!

Clean Child's Bowels

"California Fig Syrup" is Dependable Laxative for Sick Children



Hurry Mother! A teaspoonful of "California Fig Syrup" now will sweeten the stomach and thoroughly clean the little bowels and in a few hours you have a well, playful child again. Even if cross, feverish, billious, constipated or full of cold, children love its pleasant taste. It never cramps or overacts. Contains no narcotics or soothing drugs.

Tell your druggist you want only the genuine "California Fig Syrup" which has directions for babies and children of all ages printed on bottle. Mother, you must say "California." Refuse any imitation.

BLACKMAILERS FELL INTO TRAP SET

Newark, N.J., Feb. 3.—A street battle with revolvers following a black hand plot to extort $10,000 from the Rev. Father Ernest D'Augulla, pastor of the Roman Catholic Church of Our Lady of Mount Carmel, resulted in the wounding early yesterday of two alleged conspirators and one detective.

Salvatore Falcoul, one of the alleged blackmailers, burned for poison last night at a Newark hospital to end his suffering caused by his wounds. Frank Rizzo, also wounded, was held by the police with Giuliano Cortese, on a charge of blackmail attempt. Humbert Berardi, the wounded detective is expected to recover.

The fight occurred when watching detectives arrested the two as they crept up to a public school window where a dummy package of money had been left as a trap by Father Gaetano Bierranzo curate of the church. Father Bierranzo, attached last piles to Falcoula, who was thought to be dying.

Aunt Het

BY ROBERT QUILLEN



"I've knowed two men that said their wives didn't understand 'em an' both of their wives kept

ors. Inc.)

(Copyright, 1924, Associated Edit-

LEGAL

CULLINS & CUSHING
Barristers and Solicitors
A. B. Cullins, K.C. A. C. Cushing
Offices: Above Union Bank, Cor. Front and Campbell Sts.
Phone 162.
Company and Private Funds to Loan on First Mortgages

PORTER, BUTLER AND PAYNE
E. Guss Porter, K.C., M.P.; E. J. Butler; Chas. A. Payne
Barristers, Solicitors, Notaries Public, etc.
Money to loan on mortgages and investments made
Solicitors for Union Bank
Offices: 219 Front St., Belleville, Ont.

ROBERT D. MACAULAY
Barrister, Solicitor, Notary Public
Office, Bank of Commerce Chambers, Front and Campbell Sts.
Belleville, Phone 1598.
Offices, Belleville and Stirling

B. C. DONNAN
County Crown Attorney
Barrister, Solicitor, Notary Public, etc.
Offices, Court House Bldg.
Belleville, Ont.

MIKEL & ALFORD
Barristers, etc.
W. C. Mikel, K.C. C. Alford
Solicitors for the Molsons Bank
Offices: Belleville and Trenton

WALLBRIDGE, CAMERON & Co.
Barristers, Solicitors, Notaries, etc.
Dominion Bank Bldg., Corner of Front and Bridge Streets,
Belleville, Ont.

PONTON & PONTON
W. N. Ponton, K.C. R. D. Ponton
Barristers, Solicitors, Notaries
Solicitors for the Bank of Montreal, Canadian Surety Co., Etc.
Money to Loan on Mortgages
Offices: 28 North Bridge St.

ROBERT J. E. GRAHAM
Barrister, Solicitor, Etc.
MONEY TO LOAN
INVESTMENTS MADE
Offices: Graham Building
367 Front Street, Belleville

BRONCHITIS

Leaves a bad cough; so does "flu." But you can stop these lingering, weakening coop-disturbing coughs with

CHAMBERLAIN'S COUGH REMEDY

Used and recommended since 1872, it has relieved the coughs and colds of both children and grown persons everywhere.

Keep a bottle in your home all the time

No Narcotics. Sold everywhere.

Highways in the Hamilton district are again in bad shape. A 40-mile-an-hour gale swept the country area Saturday night and piled snow mountain-high on the main and sideroads.

Rheumatism

Stops pain at once

Any rheumatic pain calls for Red Pepper Rub. Not mustard, not plasters, not liniment. Not any old-time method. Men have found a better way, and everybody should now that it is.

Nothing else supplies such concentrated, such penetrating heat. And such heat that doesn't hurt you. You feel it instantly, in three minutes it seems to reach the depths. Circulation starts, congestion is relieved. Pain flies the sorest spots go.

What suffer tortures when such relief is at hand? Why cling to the old methods when a new one is better? You can prove in one hour that it is. This is the quickest relief men know.

Get it now and keep it ever ready. Pain often starts at night. Red Pepper Rub is safe-guard against millions of hours of pain. Learn, for your own sake, what it can save you.

ROWLES' RED PEPPER RUB

for Pains of Rheumatism Backache Lumbago Sprains Soreness Neuritis Congestion Chest Colds

At all druggists
None genuine without the name Rowles.

Dickinson & Walbank

(Members Montreal Stock Exchange)
Stocks, Bonds and Grain bought and sold on commission
103 St. James Street, Montreal.
Branch Office: Hotel Quinte. Phone 1381.
J. Kelly Dickinson J. Y. K. Walbank W. McLea Walbank

MEDICAL

DR. H. J. FAHEY
DENTIST
Evenings by Appointment
25 Bridge St. E., Phone 1126J

INSURANCE

REMOVAL NOTICE

After the 10th of the month, my office will be next to Laithwaite's Drug Store, the store formerly occupied by Stewart's Gent's Furnishing.

CHANCEY ASHLEY

FARM INSURANCE

Rates very reasonable—call and see us before renewing policy. We can save you money.

The H. F. KETCHESON Co. Ltd.
30 Bridge St., Belleville.

Before placing your Fire Insurance
R. J. KETCHESON and W. J. HALL
Queen insurance Co. and several other first-class companies
278 Front St., Belleville
Phone 784

BELLEVILLE LOCATORS
J. L. & A. C. Mason, Mgrs.
333 Front Street Phone 861
Opposite Crystal Hotel
Fire, Accident and automobile Insurance—all companies represented—Lowest rates will be appreciated and will receive prompt and careful attention at all times.

ARCHITECTURE

Long Hair now the style C'mon swing wear, have your hair goods made to order.

Switches and Transformation made in the latest style from your own combings.

Switches made from $2.50 up.

Phone 1207J

Scalp and Beauty Specialist
253½ Front St. Phone 1462
Over Cherry Press

J. A. THOMSON and W. J. JOHNSON
Associated Architects
225 Front St. Phone 1276J
For Plans, Blue Prints and all Architectural Design.

Willard M Mitchell
Architect and Artist
215 ANN STREET
Phone 1276J
(Opposite Corby Park)

MISCELLANEOUS

HARDWOOD FLOORING
Oak, Maple, Beech and Birch
Resaltore Boards
ARTHUR A. SILLS
Coleman Street
Residence Telephone 278-23
Business Telephone 1381w

ASELSTINE'S
MOTOR BUS & AUTO LIVERY
TWEED AND BELLEVILLE
Motor Bus leaves Tweed at 7.45
Leaves Belleville at 2 p.m. Sat. at 5.15
Phone 259 Belleville

Belleville Auto Wreckers
Used Auto Parts
You Save Money
147 Pinnacle Street

Things we live with

CLOTHING that touches and warms us, food that strengthens us, home furnishings that comfort our bodies, luxuries that lift our minds—these are the things that really matter in our intensely personal lives.

The better clothes, foods and pleasures that others enjoy, we strive to enjoy too—labor daily to secure them.

To inform of the best, advertisements are written. Through them the new that has been tested and proved good, offers itself each day.

The advertising columns help you identify wares worth while. They lift the best prominently before you. They help you determine which dealers can serve you.

They contain personal messages to you.

A DOLLAR SPENT IN ADVERTISED GOODS BUYS A DOLLAR'S WORTH

Breathe Freely

Clear the Nose through "Cleanse"

When the nose is stopped by cold or catarrh there is instant relief on call. It is Dr's Svoan Balm—antiseptic.

Apply it in the nostrils—breathe it. Note how instantly it opens all passages, subdues inflammation, stops the cold. All by combating the germs.

Cold or catarrh, get a start if you do that promptly. They are quickly ended if you do it later.

End all that misery at once. Ask your druggist for a bottle of Dr's Cream Balm. Watch how it clears the head.

Building Here

(Continued From Page One)

Road Work.

During the winter we have occured to the attention of people in the most unfavorable condition by the use of a grader and scraper. Quite a struggle has to carry out the by-law with regard to allowing sidewalks, and I believe, after exposition volunteered from time to time that this otherwise was a matter of satisfaction to the people general. With the opening of spring and the improvement in the general season we were able to carry out an extensive, though not expensive, system of road repairs and with the finishing of the year we have some 20 miles of macadam surfaced roadway.

Snow Cleaning.

Briefly summarizing the road work during the year, we have pursued in the same way that all the thoroughfares in the city were cleared of snow. Particular attention was given to arterial roads, using a road plough on some 75 miles of streets, and these were cleared to road bed, easy of movement for the ordinary traffic, the result of which the Fire Department, the cost of which in spite of the very heavy snow falls, was less than $100, for the season, representing only the time of three or four teams for about four days. The winter of 1924, which is from January until March 31st, will be charged with the endeavoring to enforce the clearing of sidewalks, and 263 persons in the city were cleared by the Public Works Department and well in hand ahead of the work. This represents nearly nine miles of sidewalks shovelled during the winter. The cost of this work was covered by the Public Works appropriation of 1924 and the receipts will not be credited until 1925, so that there is an apparent overdraft on the Public Works to this extent and will be a credit in 1925.

"On three separate occasions we send out hand sides of all our main thoroughfare and made a careful inspection of the side streets and sanded any exceptionally icy spots. The result of our activities must have helped the City to some extent, because there was a very marked decrease in the number of claims filed for accidents by falls and had the Liability Company had a very favourable year. We are endeavouring to pursue the same policy this year as far as this Department is concerned, and the support of the Council, which we have had and appreciated in the past, will add materially to the success of the City with regard to the prevention of accidents.

"For example, yesterday morning the sidewalks were very slippery due to the thawing during after the cold spell but early, last and our sanding crews were on hand shortly morning coming all the hills so that our citizens attending church or walking on Sunday would have a safe footing. The co-operation of the public in so far as sanding side walks is concerned, has not been very marked and it is my hope that with the return of the late winter we will not have snow and forming ice on the sidewalks that we will protect life or limb by putting some ashes on the walks of those making them safe for pedestrians. Our insurance premium for public liability has been reduced $100.00 and I believe that, to a very marked extent, the work of this Department has been a material factor in this reduction.

Road Repairs.

"After consideration in the 1923 Council and again in 1924 we were able to obtain a steam scarifier and started on our steam roller ready for work by June 15th and we immediately began repairing the main thoroughfares of the City, which had the most apparent pavement.

"The extent of our work during the year and the variance in the nature of the road conditions to necessitated the opening of the quarry which the Public Works Department operated. We also, by attention to the quarry product, had to bring in the services of a crusher for the scarified roads. The quarry operated for forty three (43) days and produced nearly 8,000 tons at a cost per ton of 94 cents. In addition 600 tons of concrete chips were used. The total area of roads resolved was 7.64 acres of which 1.63 miles represented the repair of roads by rubble, sewers have been built during 1923 and represented a total area of 97,200 square yards. The cost of the repair of the main roads was $18,448. We remember with $8,888 for oiling of these road surfaces obtained to $21,833, for repair and resurfacing of streets, which represented 190,000 square yards of which 40,000 square yards was given under application of road oil. The cost of scarifying and resurfacing was $2,385 of which there was a minimum grading of 18,725 cash and on those roads on which there was extensive grading such as Castleton Road and St. Charles street, the cost per square yard was 24.66 cents. The cost per square yard for oiling was 6.7L cents. In the repairing of the roads we found a great deal of the road surface did not have sufficient metal and we spread 4,200 tons of stone from the quarry in addition to 600 tons of fine stone which

were used to bring them to the standard to which they are today.

"The City now, upon conception of the extent of this work the following divisions of the city is explanatory:

Foster ward area, 2.96 miles of road aggregating 31,540 sq. yards.

East Hill and Station Street, 2.39 miles of road aggregating 39,894 sq. yards.

West Hill and Bay Bridge, 1.40 miles of road aggregating 17,732 sq. yards.

College Hill, 1.08 miles of road aggregating 15,295 sq. yards.

Total, 7.84 miles, aggregating in all 97,300 sq. yards.

"The 1924 program enabled us to develop into fairly satisfactory residential roads 7 miles which together with 2 miles of permanent pavements gives us an approximate development of 33 miles of city road area.

"During 1925 it is my intention to lay and renew roads on which sewers have been built during 1924 and on, about one-half the mileage of the secondary residential streets. In road programme in the main being confined to just our main thoroughfares such as Dundas Street East, Mt. Royal Street, Maira Street and Bleecker Avenue. The development has enabled us to have a considerable mileage of good roads of Front Street, Station Street, Bleecker Avenue and Dundas Street with a connecting link of Alma Street, Pine and Charles Sts. With the repair of Yeomans and Cherrine Streets during 1925 we will have a second belt of Coleman, West Moira, Yeomans and Bridge with Cherrine as a cross road. The College Hill area has been fairly thoroughly repaired and only a minimum of work is required there. The Bay Bridge area requires the development of Coleman Street south of Bridge, and the connecting link of the Front Street to the Town line and Highland Avenue. All of the streets in Foster Ward were scarified and rolled, but not oiled owing to the lateness of the season with the exception of the road leading to the Marsh Engineering Company.

Local Improvements

Our Local Improvement construction during 1924 cost $70,000, approximately, as compared with $215,000 in 1923 and $35,000 in 1922.

Sewers

12 new sewers were constructed during the year as compared with 19 in the previous year, aggregating a total length of 2,287 lineal feet with 201 new services, aggregating 4,503 lineal feet, all but one of which replace the construction of a sewer main before it can be used. There will be, in addition to these, 12 catch basins and 12 private drain connections as well.

In the matter of relief work during the winter for the unemployed, while it is desirable to give work when possible, yet I do not favor the construction of sewers for this purpose, as the cost is very materially increased for winter work and it practically means that the ratepayer property bears the extra expense of this work which should properly be done by work of a more general nature.

Building Permits

"Building permits issued during 1925 totaled 69, with aggregating a total sum of $160,000.00. It was a matter of regret that there is not an appointment in this City of the assistant of obtaining permits. In most cases the permit was taken out days after I had written or informed the owner that he owner that the work done. Undoubtedly many construction have overlooked because of the fact and I think that in 1925 the enforcement of the By-Law in this respect should be better. A healthy summary of building activities is a publication of the assessment of the City and outsiders note the low rental values we have and act accordingly. The larger corporations continually refer to the information found in the smaller ones must naturally feel that we are not as progressive as we really are. Deducting the advanced cost of the Albert College work in 1923 of $220,000.00 or the new King George school of 1922 of $130,000.00, our total permits were:

$76,000.00 over those of 1921.
$68,000.00 over those of 1922.
$141,000.00 over those of 1923.

"In 1926 the effect of our new industries made itself felt in the most active year of building erections, it being the largest value since 1912, which is as far back as our records extend, with the exception of 1919 immediately following the war and at which period every material was needed the same effect.

"I would ask of those contemplating building during the coming year that each one file the necessary particulars before doing work and we will arrange to broadcast the agreeable through the public press of the country.

Build your body back to Health

TANLAC is a great natural building-up tonic. It revitalizes the blood, stimulates the digestive organs, regenerates the liver and pegs you up all over.

From the four corners of the earth we gather the roots, barks and herbs that go into Tanlac. We compound them after the famous Tanlac formula that has brought health to millions.

Our files are crammed with testimonials from men and women in every walk of life, many of them telling that Tanlac has brought them back to vigorous strength.

If you suffer from indigestion, loss of appetite, can't sleep or rest, if rheumatism is making life a torment, if your liver is out of sorts and your body has run down to skin and bones, get a bottle of Tanlac at your druggist's and start taking it right away.

You'll be amazed to note the improvement that comes at once. For the first time in months you'll feel like eating some good solid food. You'll wake up in the morning rested and refreshed, ready for a good day's work. First thing you know you'll have some color in your cheeks and the sparkle of health back in your eyes.

Don't put off taking Tanlac. Begin now if you want to build your body back to health and vigor.



Baptist Minister Praises TANLAC

"I had suffered from stomach trouble and nerve trouble for over 30 years," said Rev. B. F. Bell, pastor of the Baptist church at Converse, "and I had a hard time getting relief. Then I got a few bottles and the first one helped me. My new digestive system, Tanlac has served me well."

Rev. B. F. Bell
207 Elm Street
San Antonio, Texas

TAKE TANLAC VEGETABLE PILLS FOR CONSTIPATION

TANLAC
FOR YOUR HEALTH

Soviet Going Back To Piece Work

Back Down From Important Plank in Russian System

Riga, Feb. 2.—During the last fortnight the Bolshevist have decided to introduce unobtrusively and gradually but on a large scale the economic life of Soviet Russia, some of which are in striking contradiction to the doctrines they hitherto have professed.

The most noteworthy is perhaps the supreme trade unionists authority's decree to raise the productivity of labor by enforcing the application of the piecework system as much as possible in the present time, reform for six new sewers for the coming year, aggregating 4,500 lineal feet, all but one of which replace the construction of a sewer main before it can be used. There will be, in addition to these, 12 catch basins and 12 private drain connections as well.

In the matter of relief work during the winter for the unemployed, while it is desirable to give work when possible, yet I do not favor the construction of sewers for this purpose, as the cost is very materially increased for winter work and it practically means that the ratepayer property bears the extra expense of this work which should properly be done by work of a more general nature.

Building Permits

"Building permits issued during 1925 totaled 69, with aggregating a total sum of $160,000.00. It was a matter of regret that there is not an appointment in this City of the assistant of obtaining permits. In most cases the permit was taken out days after I had written or informed the owner that the work done. Undoubtedly many construction have overlooked because of the fact and I think that in 1925 the enforcement of the By-Law in this respect should be better. A healthy summary of building activities is a publication of the assessment of the City and outsiders note the low rental values we have and act accordingly. The larger corporations continually refer to the information found in the smaller ones must naturally feel that we are not as progressive as we really are. Deducting the advanced cost of the Albert College work in 1923 of $220,000.00 or the new King George school of 1922 of $130,000.00, our total permits were:

$76,000.00 over those of 1921.
$68,000.00 over those of 1922.
$141,000.00 over those of 1923.

"In 1926 the effect of our new industries made itself felt in the most active year of building erections, it being the largest value since 1912, which is as far back as our records

C.N.R. Works Out Plan For Workers

By Which Union Men Will Share in Shop Responsibilities

Moncton, Feb.3.—Steadier employment, better working conditions, greater mutual interest and improved service to the public are expected to result from the plan for co-operation between the seven federated shop crafts and the management of the Canadian National Railways, being instituted in the shops here. The programme has been arranged on several United States Railway systems, notably the Baltimore & Ohio, and has met the approval of both the management and the labor unions. This, however, is the first occasion on which it has been tried out in Canada.

The authoritative say that the plan is the natural result of the evolution of the labor unions, and it means a full recognition on the part of the management, of the fact that the organizations are more than merely protective bodies and that they can be of greatest assistance in keeping down costs, while at the same time no injury resulting to the staff through layoffs, which are usually associated with the so-called reward competition. It is on the union the acceptance of great responsibilities by labor.

Questions of interest to both the management and the staff will be dealt with through Committees, which are already in existence, but which in the past have concerned themselves only with grievances. Regular meetings will be held at which problems will be discussed and the division of the increased returns resulting from the adoption of co-operative methods will be discussed and decided upon.

Captain O. S. Beyer, who is retained by the railway companies, and by the American Federation of Labor at Washington, is now revising and up the disposal of any railway which wishes to study and ultimately adopt the plan. He is in the city making the arrangements, and while no date on for some months have been completed, and a meeting of the labor unions last evening, Captain Beyer was present and addressed them when he discussed the plan with the men. It is to be here several days, getting the organization working properly. The plan is already in operation in Canada in the United States, where he has been largely instrumental in smoothing out difficulties and bringing about harmony both the men and the management of the various railways.

The progress of the plan will be watched with the keenest interest throughout the Dominion as railway circles, as both the men and the management say if it is successful it will mean a stabilization of employment in the seven shop crafts, a new era of understandings between the men and management, and will eliminate the periodical, and sometimes serious, disputes.

WOMAN IS DEVIL'S ASSET SHE ASSERTS

Toronto, Feb. 3.—"Woman has been down the years, and to say the devil's chief asset. The devil had always relied on woman. He is always woman, woman, woman. He has used broadwoman upon a quick to use one of the sayings of Mrs. Victoria Heath Clubman Demarest, when she addressed a crowded Massey Hall meeting of women Friday afternoon on "Love and Marriage."

"It has been said the man is the head. Woman is the neck that turns the head and she can turn the head on whatever way she pleases," was another saying. The speaker was not one of those who believed that the man above men, "I am not so foolish" she added.

"Flirtation is a sin. Flirtation is the essence of selfishness." "How many lives has it ruthered?—How many hearts has it wrecked?"—How many homes has it wrecked?"—How many men have been sent to the devil because a woman plays with them?"

"You may play with fire and be able to withdraw just in time. You may save your own skin, but ruin other poor girl will have to pay the bill."

WOULD PRESERVE ROBIN HOOD HOME

Nottingham, England, Feb. 2.—On the ground that a prosperous railway line through Sherwood Forest would destroy the beauty of the legendary home of Robin Hood a strong local protest has been started headed by Earl Manvers.

The railway company wants to put in a line to serve a new colliery, but as this would touch Beech Avenue, one of the most beautiful spots in the country, the local population is up in arms.

A prolonged illness resulted in the death on Saturday of James Nicholson. He received letter carrier, who for 26 years served on the London mail delivery staff. He was active as a Mason and an Anglican.

"Cascarets" 10c If Dizzy, Bilious, Constipated



To clean your bowels without crapping or overacting, take "Cascarets."

Sick headache Dizziness, biliousness, indigestion, sour stomach and all such distress goes by morning. Nice! laxative and cathartic to-night—10c, 25c and 50 c boxes—any druggists.

February Millinery Clearance

Offering Hats For Between Seasons, Dress and Sports Wear All Greatly Underpriced

Clever Sport Hats Ready to Wear Hats

Formerly To $4.00 **Formerly To $5.50**

A colection of Felts for immediate sports' wear, in fact all around utility wear, shades of sand, brown and grey.

Represented by Ready-to Wear Hats, made of satins, velvets and duvetynes, tiny pokes and cloche models, hats in every occasion, Browns, Sands, Greys and Black.

98c **$1.95**

IMPORTED MODELS AT HALF PRICE

FORMERLY $5.00 to $18.00

Many original New York and French models are included in this group together with clever adaptations from our own work-room. Piquant Pokes and cloche models to be worn with fur coats in bright colors and black.

DEBONAIR LITTLE HATS

Formerly $10 to $15 Metallic Hat that can be worn far into the Spring Season. Dainty affairs for afternoon or street Wear, developed in Satin with ermine tails and grey squirrels. Metallic Hats in Gainsborough, Clarice and Joseph models.

25% Off

THE Ritchie COMY Limited

Is Your Child Thin And Weak

Cod Liver Oil in Sugar Coated Tablets Puts on Flesh and Builds Them Up

In just a few days—quicker than you ever dreamt of—these wonderful health building, flesh gaining tablets called McCoy's Cod Liver Oil Compound Tablets will start to help any thin, underweight little one.

After rickness and where rickets are suspected they are especially valuable. No need to give them any more nasty Cod Liver Oil—these tablets are made to take the place of that good, but evil smelling, stomach upsetting medicine and they surely do it.

A very sickly child, age 9, gained 12 pounds in 7 months.

Ask Dolan's Drug Store, McKeown's Drug Store, Doyle's Drug Store, or any druggist for McCoy's Cod Liver Oil Compound Tablets—and insist that you get genuine—as easy to take as candy and 60 tablets, 60 cents.

WHY COUGH?

use HUSKEY'S

THROAT DRY? HUSKEY'S

THROAT TICKLE? use HUSKEY'S

25c a Box

at **LATTIMER'S**

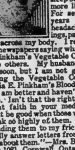
DRUG STORE
234 FRONT ST.

MRS. B. H. HART SICK FOR YEARS

Wants Women to Know How She Was Made Well by Lydia E. Pinkham's Vegetable Compound

Cornwall, Ontario.—"I am now giving your medicine a fair trial and it surely is doing me good and I am going to keep on taking it. I used to feel so tired in the morning that I didn't want to get up. Now that feeling is leaving me now. I like sleep better and feel rested in the morning. For seven or eight years I have had headaches, tired feelings, pains, pressure and across my body. I read letters in the newspapers about good Lydia E. Pinkham's Vegetable Compound had done others. My husband says I quit too soon, but I am not going to stop taking the Vegetable Compound and Lydia E. Pinkham's Blood Medicine until I am better and have no ache or a pain. Isn't that the right way? I have great faith in your medicines. They must be good when those who take them speak so highly of them. I am recommending them to my friends and I will gladly answer letters from women asking about them."—Mrs. BURT H. HART, Box 1057, Cornwall, Ontario.

Mrs. Hart wants to help other women and is willing to answer letters from women asking about the Vegetable Compound.



HARD COAL COKE POCAHONTAS

(Original)



Telephones 616 and 93

The SCHUSTER Co., Ltd.

OFFICE BRIDGE STREET
Yard and Coal House.—Foot of Front Street.

CARD TABLES
New Shipment just arrived
LOWEST PRICES
WRAY'S HOME FURNISHERS
Phone 62.

The Daily Intelligencer.

Imlah & Armstrong
Managers
BELLEVILLE BURIAL CO.
Personal Directors
Phone 774w. 14 Campbell St.

VOL. LVI. BELLEVILLE, ONTARIO, WEDNESDAY, FEBRUARY 4, 1925 Probabilities—Fair and quite mild

HORSES BOLT; DRAG DRIVER HALF A BLOCK

Dangerous Run-Away on Front Street Last Evening

STARTED ON BRIDGE

Luckily Streets Were Practically Deserted at The Time

The lucky absence of pedestrians from their undecoded course, probably prevented a serious accident when a team of horses from sliding another fatality to the list of Belleville street accidents at 6.30 o'clock Tuesday evening.

The horses which were hitched to a two seated, double cutter were being driven from the city by their owner, George Richards, of Stirling, and had reached the corner of Moira and North Front street when they made the bolt. Richards, an elderly man, had temporarily slackened the reins when he pulled the Buffalo robe up over himself, and at that moment the team bolted, swinging across the upper bridge, upsetting the cutter.

Though this happened in an instant, the plucky driver held to the reins and was dragged at a terrific speed through the snow packed Front street, while the few pedestrians on the northern extremity of the street at that hour, gave up as they remembered the recent Saturday morning run-away tragedy in Front street, and watched the movie-thrilling exhibition.

Crash into Store.

Just in front of the Durant Motors building at 321 Front street, the horses turned for the sidewalk, probably having been pulled to one side by Richards who still clung to the reins. They developed right into and ran along the sidewalk, until they were in front of the Brothers store, where they endeavoured to go out into the street again. In so doing, one horse went on out into the Hydro standard and the other horse went to the other side. Then they were travelling at great speed and the neck yoke, tongue and harness were smashed and torn, by the sudden impact, one horse being clear of the cutter and with his team mate. The free horse turned up Victoria avenue and galloped up to Pinnacle where two Boys, Ray Stevens and Earl Darrah corralled and caught him.

In the meantime, the other animal with the cutter still attached, tore down Front street. At Cherry Free the horse took to the sidewalk again and galloped along the sidewalk past store fronts with the badly wrecked cutter swaying behind the horse. Pedestrians on the walk for the roadway again until he reached a point opposite Bunnet's Office, when he again went out into the road, turned at Campbell street, where the cutter swung into a parked auto, and the horse finally broke loose. The horse continued up Campbell street to Pinnacle, along Pinnacle to Bridge, and up over the Bridge street hill and over to Dundas street where he was caught by Ernest Thrasher, groom at 161 Dundas street east. Bunnett stopped the animal. He was bounding when seized, in front of his store.

Bunnett led the horse to the police station and later the overheated but uninjured animal was taken to LaFerty's livery barn. The severely damaged cutter was taken to the barn.

The entire practically a total wreck and the harness was torn and badly broken.

Mr. Richards who was forcibly thrown out on the door of Durant Motors when the horses took to the sidewalk, was not injured he said.

Luckily streets were practically deserted at the time. One man who was in the act of entering his place of business on Front street just south of Bridge avenue, had a narrow escape. He was unlocking the door when he saw the infuriated horses coming on the sidewalk. He saw that he could not get the door unlocked and get inside before they had reached him, so he hastily ran to an open doorway just south of where he stood, and safely there watched the animals gallop past. Just a few feet further south, they took to the road walk.

"Had there been a Saturday crowd on Front street last night there surely would have been someone killed," the man later stated.

Labor Suggests Harry Thompson

As Right Man to Fill Vacancy on Aldermanic Board

At a meeting of the Trades and Labor council held in the city last night the meeting asked that a recommendation be forwarded to the City Council asking for the appointment of ex-Alderman, Harry J. Thompson to fill the vacancy created by the resignation of Alderman A. E. Laltoche from that body.

TORONTO MARKET

Toronto, Feb. 4—Receipts at, trade dull. Heavy beef steers 7 to 625; butcher steers, choice 650 to 750; butcher cows, medium 350 to 4; culls to 150; bulls, choice 550 to 1300,

COLLIN'S FOOT SET FREE, BUT STILL PRISONER

Walled in by Rock After Release This Morning

DOCTOR WAS RUSHED

Noted Surgeon To Have Bone Used For Amputation

(Canadian Press Despatch)

Cave City, Ky., Feb. 4—Two hours after his release from the cave in which he was walled in by rock when the roof fell, Floyd Collins' foot free for the first time in fifteen days, was inspected by a surgeon this morning. But Collins was left walled in behind a rock wall which fell from the side of the cavern.

(Canadian Press Despatch)

Cave City, Ky., Feb. 4—Encouraged by their progress during the night, a rescue party of 150 men from the town who have worked their way into the cave again and again since Floyd Collins was trapped there in a collapsed 150 foot from tunnel entrance Friday morning late, were hopeful that the cave early today, hoping to dislodge the boulder which, pins Collin's foot.

Last night, a crew of men headed by Captain Matt Hyler, of the Louisville police, and Louisville Courier-Journal, formed a human chain from the imprisoned man to the mouth of the cave and laboriously passed the mud stone, scooped up by hand from around the body of the victim. It is estimated that two bushels of earth had been removed in the process. Early last night, the object being to get at Collins' feet, men by one, leaders of the various rescue parties, went to the man. The man most concerned, however clings grimly to life.

Victim Still Hopeful

"I believe I will get out, Heaven," he told Miller when the little newspaper man visited the cave for the third time last night to feed him. "But I feel that I am in a bad fix, cramped and with both feet." An expert driller is speeding to the scene from Louisville with an electric chipper and other equipment, and a 100 foot vertical train at Louisville ready to rush by motor truck to the surgeon of St. Luke's Hospital at Chicago, who stands by an unknown wealthy woman to enter the cave and amputate Collins' leg.

"The operation will be a difficult feat as the doctor will have to work lying down or only in a very low type of space above his body. Relatives of imprisoned man are opposed to the operation, it is said, except as last resort.

Collins himself looks to W. R. Miller, newspaper writer, for his greatest hope of rescue. Miller stayed and dug with his hands until he succeeded in reaching the lower part of Collins' legs. The boulder blocked the passage. Miller reported Miller collapsed during the night and was pulled out of the cave by fellow workers.

Cave City, Ky., Feb. 4.—Floyd Col-

(Continued On Page Three)

Late Wire News

YOUTHFUL MUSHER LEADS

(Canadian Press Despatch)

The Pas, Man., Feb. 4—Charlie Stoddard, 18-year-old musher, driving a team of eight dogs, won the one hundred mile dog derby which started here Monday morning. Stoddard was still leading the field at 7.55 o'clock this morning when he reached mile 70 on the return trip with his dogs in good shape. He has averaged seven miles an hour.

"COZY" DOLAN INNOCENT

(Canadian Press Despatch)

New York, Feb. 4—Jimmy "Cozy" Dolan, black listed outfielder of the New York baseball Giants, was free on his confession, of violating New York state laws governing baseball betting, but there is no case against "cozy" Dolan, former coach, also banished from the baseball society, after District Attorney's investigation into scandals of baseball, today.

OXFORD WINS 4-1

(Canadian Press Despatch)

London, Feb. 4—Oxford defeated Cambridge to-day in their annual soccer match by four goals to one. Game played at Chelsea.

CASE NEARS CLOSE

(Canadian Press Despatch)

Toronto, Feb. 4—One solitary witness was called for the defence at the trial of F. J. R. Russell, Home Bank Director to-day, and argument of counsel preceding trial this afternoon. The Crown closed its case at noon.

WANTED MAN, SURRENDERS

(Canadian Press Despatch)

Seattle, Feb. 4.—Elmer Manhart, 37, a wanted man, surrendered to Leader of Mrs. Lillian Helen Morley of the state, gave himself up to the police last night.

YOUTH IS SENTENCED

(Canadian Press Despatch)

Sarnia, Feb. 4.—Russell Maitland, 22, of this city was sentenced to three years imprisonment by Magistrate C. S. Woodrow in police court here to-day after he had pleaded guilty to two charges of theft from the post office at Moorefield on September 10 last. The first charge cited theft of letters, and the second count, theft of the mail bag key. Maitland declined to make any statement in response to an inquiry by the court. He was arrested at Detroit



THOMAS D. SCHALL

Blind congressman from Minnesota, whose election is being contested, by Magnus Johnson, who charges it was obtained by "unlawful means and correct methods."

Three Local Men Caught In House

Face Charge of Breaking and Entering at Police Court

William Hogan, Thomas Cornell and Robert Davison, local men, were taken into custody at 2 o'clock this morning by city police officers, and were remanded for one week when they appeared before Police Magistrate R. Gibson this morning, charged with breaking and entering the apartments of John Butler Reid, who is ill in the General hospital at present.

Entering a call, two officers visited the apartments at 329 1-2 Front street, where they found two of the men setting the table and the third iron stand ing there. The police found that the apartment had been held up for a time temporarily, unoccupied apartments secure, had been broken and there was evidence of the place having been entered by force. The men were consequently taken to the station house.

Jack Coulin, who has been attending to the apartment, told the police that he left the place at 11 o'clock, and when he left everything about the place was secure.

Bail was being arranged for the men this morning.

G.D. McCullough Is County Master

Elected at Annual Meeting Of Orangemen Yesterday

Members of the Orange Society gathered in large number in the city council day afternoon, the occasion being the annual meeting of the County Orange Lodge for South Hastings. After some general business the election of officers for 1925 took place resulting as follows:

County Master—Bro. G. D. McCullough

County Dep. Master—Bro. Robt. Mitchell.

County Chaplain—Bro. Rev. A. L. Geen.

County Sec.—Bro. W. J. Hall.

County Treas.—Bro. J. F. Reid.

County Lecturer—Bro. M. J. Carl.

County Dir. of Cer.—Bro. J. Wood.

County Dept. Lecturer—Bro. Rubie, F. R. Sullivan.

County Lady Dep. Chaplain—Bro. Rev. Geo. Marshall, Rev. A. Creegan.

At the close of the business refreshments were served by the members of the Lady Orange Lodge.

and brought back for trial last Saturday.

OFFICIALS ARE SENTENCED

(Canadian Press Despatch)

Chicago, Feb. Charles E. Forbes, former head of the Veterans Bureau, and John W. Thompson, wealthy St. Louis contractor to-day were sentenced to two years imprisonment in the Leavenworth Penitentiary and fined $10,000 by Federal Judge George A. Carpenter. They were found guilty by a jury January 20, of conspiracy to defraud the government in allocation of Veterans Hospital contracts and received the maximum sentence.

PROTECT COLORED FOLK

(Canadian Press Despatch)

London, Feb.—London's licensing board has warned hotel keepers here against refusing accommodation to coloured people solely because they are coloured.

ARREST 36 BOOTLEGGERS

(Canadian Press Despatch)

Albany, N.Y., Feb. 4—"Rooding Trail" state highway between Albany and Plattsburgh, lost 36 of its best patrons yesterday when 36 were arrested as agents conducted raid along the trail and landed 36 in the cells.

Bail totalling $80,000 was furnished by 32 persons.

CREW IS RESCUED

(Canadian Press Despatch)

Portland, Oregon. Feb. 4.—Captain Sandvig and eight men of the crew of the steam schooner "Casba", abandoned Sunday night at sea, were rescued at noon yesterday by schooner "Pocomoke" off Willapa Bar, according to wireless message received last night from the boatguard cutter "Algonquin." "Casba" is being towed to Astoria.

FREIGHT RATES PROGRESSIVES' CHIEF CONCERN

So Robert Forke Said at His Arrival Yesterday

READY FOR SHOW

Have Rehearsed Pomp At tending Opening Tomorrow Afternoon

(Canadian Press Despatch)

Ottawa, Feb. 4.—Parliament convenes tomorrow with railway rates and senate reform probable as dominate themes. Members are looking for the city. There have been rehearsals of the pomp which marks the commencing of the Governor-General between the official residence and the Senate Chamber where he will formally open the fourth session of the fifteenth parliament. The Governor-General's escort will be provided by the Princess Louise Dragoon guards.

On his arrival at the Capital yesterday Progressive leader, Robert Forke, progressive leader, said that transportation will be the chief concern of his forces in the session about to open.

"We want lower freight rates, and we want them provided by statute" he said. "We consider that is the basic situation of the West."

A number of Kiwanians are leaving Belleville to-night to be on hand for the event tomorrow night, several Liberals are to take the trip also.

Germans Continue War Scourge Idea

Says French Deputy and French Press are Too

Paris, Feb. 4.—An account of a new German war "secret" weapon was developed by the Germans is causing a stir in the French press, notwithstanding denials from official quarters. In the Chamber a lengthy debate arising on M. Chamond recently, deputy Pierre Tissigner declared that the Germans had secretly perfected a chemical product with which airplanes could annihilate several cities within a few minutes. Details of the invention he added recently came to knowledge of the French war ministry.

CHICAGO MARKET

Chicago, Feb. 4—May wheat rose slightly above $1 mark shortly after the opening of the grain exchange here today. This delivery was selling at $1.2-3 a bushel at the close against $1.1-2 at noon of yesterday. Action of May was reflected in other months. Higher quotations on the coarse grains were largely responsible for upturn in values today. Commission houses continued to buying side of the market. There was considerable selling from the out set. After opening 1-4 cent lower to 1-4 cent higher with May at $1.19-4 to $1.20 3-4 and July $1.18 1-4 to $1.19 3-4 the market showed a slight general advance and then eased off again. Corn and oats also took part in the rise. Outside interest was more pronounced as corn sold in fairly persistent commission house buying, all deliveries reaching their new ground for the season. Initial quotations on corn which ranged from 1-4 to 1-2 cent higher with May $1.36 to $1.37 7-8 were followed by slight sag and then something of the all around gain started on changed to 1-4 to 3-8 cent higher with May 85c to 85 1-4c and held within the first figures provisions were firm in line, higher hog values and advance in grain.

EXCHANGES

New York, Feb. 4—Sterling exchange steady, demand rates on cents. Great Britain 475 5-8; Canadian dollars 1-32 of one per cent discount.

PREPARE HERE FOR MEETING ON PROHIBITION

Field-Secretary of Union Addressed Delegates From District

APPROVE STAND

Taken by Premier Ferguson And Attorney General Nickle

Representative Temperance workers from the Ridings of East Hastings, West Hastings, Northumberland, Lennox and Addington, Frontenac and Leeds, met in the Y.M.C.A. rooms in the city, this morning to consider the Temperance situation. Most of the delegates in the city also were present and a strong delegation from this city, C. O. U.

Mr. C. J. Bell, Field-Secretary of the Ontario Prohibition Union outlined the plans proposed by the union. He intimated that a convention will be held in Toronto April 1st in almost every riding throughout the provinces, and indicated that other matters would also be discussed. He intimated that these conventions should put themselves on record as approving of the stand taken by Premier Ferguson and Attorney General Nickle. He believed this would be done by Temperance people regardless of their party affiliations. He would be well also for those going conventions to appoint a delegation to wait upon the local member and urge him to stand by the O. T. A. The conventions should also boost the Provincial Convention which will be held in Massey Hall, Feb. 17 and 18, he said. The Moderation League will hold their convention a few days later.

Mr. Bell suggested also, that if the ridings cannot support a paid worker with the O. T. A. there should be sent to provincial executive to O. T. A. where they could then be incorporated into re solutions which the Executive body would probably submit to the Government.

ELECT SUCCESSOR TO LATE JOHN FENN

At the regular meeting of Lodge Oxford, No. 5, Royal Arch Masons held in Scott Block on Tuesday, February 3rd, a large number of members attended for the special purpose of electing a Secretary Treasurer to fill the office made vacant by the death of our late Bro. John Fenn.

The officers elected to fill the vacant positions were as follows:

Secretary Treasurer, Bro. H. A. Lessor; Recording secretary, Bro. Percy E. J. Kennedy; auditors, Bro. Willis Edmondson.

Bro. J. Savage, P.IPD. ably installed the newly elected officers in the district deputy, Bro. A. E. Strickland.

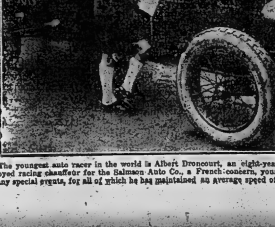
QUEEN'S ARE GETTING LIZ WALKER BACK

Kingston, Feb. 4—"Liz" Walker, one of the best outside wings Queen's ever had and who last year played with Hamilton Tigers, changing over to the Big Four, will likely be seen back with the Tri-Color next fall, when they stage the first in the inter-collegiate series. Walker, it is understood, is good authority, will be back to the University, and will thus strengthen the team for the next season.

"Liz" came to Queen's in 1921, and was one of the stars of the team until last year, when he returned with Hamilton. With "Bull" Thomas he formed the strongest outside wing pair in Canada, and his return to the college for 1925 season is great news to rugby fans.

WINNIPEG FUTURES

Winnipeg, Feb. 4—Wheat, May 1 2-4 cents, to 4 cents higher at $1.19 1-4 to 2.11 1-2; July 4 1-8 cents to 4 1-8 cents higher at 2.01 1-2 to 2.02 3-4; October 3 1-8 cents higher at 1.60. Oats, May 1 1-8 cents to 2 1-8 cents higher at 76 1-2; July 1 3-8 cents to 2 cents higher at 76 1-2 to 76.



The youngest auto racer in the world is Albert Droncourt, an eight-year-old French boy. As a regularly employed racing chauffeur for the Salmson Auto Co., a French concern, young Albert has driven a Salmson car in many special events, for all of which he has maintained an average speed of 52 miles an hour.

PROF. H. E. T. HAULTAIN

Of the University of Toronto, who was elected president of the Association of Professional Engineers of Ontario at their annual meeting Monday night.

"Swell" Detectives "Patronize" Clubs

Startle London Life By Gathering Important Information

(Canadian Press Despatch)

London, Feb. 4.—Proprietors of night clubs and dealers of bootleg secret suffered a jolt to-day upon learning that Scotland Yard has had its eye upon them for weeks. Detectives disguised as guests and attired in evening dress have been in private attendance at all the principal clubs, gathering evidence for Home Secretary Sir William Joynson-Hicks who is preparing a bill for Parliament under which police would have greater powers of supervision over clubs. Detectives are said to have without much selling of liquor out of hours.

Girl Aids Bandits In Fiendish Theft

Stabbed Printer Who Did Not Have Much Money On Him

New York, Feb. 4.—Brooklyn detectives today are seeking another "blonde bobbed bandit" as the accomplice of two thugs who yesterday injected eight stab wounds in Arthur Kelly, a printer, of 140 North Portland avenue.

Kelly, who works at night and was hurrying through City Park in Brooklyn on his way to work, was set upon, robbed and stabbed save the police say by the girl described. The two thugs and their feminine companion, all of whom sped away in a taxicab and left him wounded and bleeding on the ground.

Entering the park at Navy street and Park Avenue, Kelly said he had taken but a few steps before two men, who looked like foreigners, stepped out in front of him.

Under the glare of a park light, one of the bandits poked a revolver into his ribs, while another twisted his right arm and then rifled his pockets. The thieves found only $3 and some checks. Kelly's screams soon began torturing him in their efforts to make him admit that he had more money concealed in his clothing.

While the three men struggled, cursed and argued, the door of a taxicab on the corner opened and the blonde bobbed accomplice stepped out. Kelly told the police that the young woman roundly boxed the two men for talking so much time in completing the hold-up.

Then a little jab into their ribs gave him the works quick or let him go," Kelly quoted the young woman as saying.

Immediately upon receiving this order from their pal, the two men, Kelly says, drew knives, cut all the pockets of his clothing in their search for more money and then knocked him down.

Just before hearing him to rejoin the girl in the taxicab that had come to the curb-side evidently in disgust over the amateurish display, one man said:

"If you haven't got any money, we'll leave our trade mark on you."

With that one of them let fall upon the printer and stabbed him and then ran to the cab. Kelly says that as one of the bandits jumped into the taxi cab he saw the girl at the wheel seated himself in the rear of the cab beside the girl.

Policeman Williams, of the Classon Avenue station, found Kelly lying in the park almost unconscious from loss of blood.

THE WEATHER

Lower Lakes and Georgian Bay—Southwest winds, mostly fair and quite mild to-day and Thursday.

COMING EVENTS

Valentine Tea, Jack Horner Pie and Home-cooking sale Ladies Auxiliary V. M.C.A. Tuesday, Feb. 10th from 3-6. Come and bring your friends. 31, f-2, 3

LOOK! The Woodmen of the World are holding their 3rd annual dance in the Moose Auditorium on Monday, Feb. 9th. Bon Ton Orchestra. 31, f-2, 4, 5, 7

Don't forget the At Home on Wed. Feb. 4th, held under Auspices Canton No. 2 Encampment I.O.O.F. and I. O. O. F. Temple, Front St. Good music. Grand prizes. Price of tickets, Admission 50c. Young's Orchestra. Capt. Juby, chairman. 31, f-2, 3-4

Come to "Jane" and "Scout, Scold and Scoundrel" by Second Belleville Young Peoples Class, Bethel Church Parish Hall, Friday, Feb. 6. Admission 25c.

Be sure and see the play "Miss Superiority" given by Bridge Street League, under the auspices of the Ladies Aid of the Bridge School Parlours, Tuesday, Feb. 10, 1925. Tickets 35 cts. 31, f-4, 7

OLD BOYS' RE-UNION

AUG. 1st to 8th, 1925.
The Committee is Mailing Invitations. Kindly Send Names and Addresses of Friends to—
J. A. KERR, Court House, Belleville.

Daily Intelligencer

DAY OF QUINTE'S LEADING NEWS-PAPER—ESTABLISHED 1854

Printed and published every day, except Sundays and holidays, for the Intelligencer Printing and Publishing Company, Limited, in the City of Belleville, Ontario, by Frank Wallace, Esquire, and their officers, Jas. Frost, Manager.

The Daily Intelligencer has a larger circulation than any other paper printed in Belleville or Prince Edward County. Its circulation statements are guaranteed.

Subscription Rates: To the week delivered in the City 10c
To Canadian Subscribers, per year $5.00
To Canadian Subscribers, per month 50c
To United States, per year $6.00
To United States, per month 60c

TELEPHONE NUMBERS
Advertising and Circulation 1266
Editorial Rooms 1266
W. H. Hubbard, Editor 1461
Jas. Frost, Manager 1461
Entered at Belleville, Ont., postoffice as second class matter.

CITY AND COUNTRY

(From the Peterboro Examiner)

Down in Belleville they have for the last five years been carrying out a splendid plan, designed to bring rural and city residents of Hastings into a closer entente.

Each year the Hastings County Council are the guests of the Belleville City Council and Chamber of Commerce at a get-together banquet.

The result is that over one hundred representative citizens of the county and county town meet round the festive board, get acquainted with each other socially and discuss problems that are of importance to both rural and urban folk.

There is seed of that kind of thing in every county in Ontario, and the Belleville plan could be followed generally with a great deal of benefit not only to particular localities but to the Province as a whole—and to the Dominion.

The city and the county, being so closely inter-dependent upon each other and the prosperity of one so obviously hinging upon the prosperity of the other, should know each other better, and no practical way of accomplishing this seems to suggest itself than the home entente dinner inaugurated in Belleville.

In Peterborough—one link that holds the two sections of the county in closer relationship is the Industrial Exhibition, for the coming together of rural and city directors to discuss the welfare of the project in which they are mutually interested has had a most beneficial effect in giving each class a different understanding and appreciation of the other.

A DISCREDITED MOSES

Marcus Garvey, self-styled "provisional president of Africa," has lost his appeal against a sentence of five years imprisonment and a fine of $1,000 for using the mails to defraud. The negro agitator, inspired if not directly incited by Moscow proppagandа, had a grandiose scheme to take to Africa as many American negroes as he could persuade to fall in with his plans, there to form a nucleus for a black republic which should ultimately include all the negroes of the continent. At the back of his mind was the idea of a race war in which the whites should be driven out of Africa and the blacks possess the land for themselves. The "Black Star Line" of steamers to carry his followers to the Land of Promise was part of his project, and he actually purchased one unseaworthy tub for the purpose of two trading voyages to the West Indies with about as successful results as have attended the operation of the Canadian Government Merchant Marine. The failure of the line, and the methods by which Garvey had disposed of stock, earned him the ill-will of some of his dupes, and there followed the prosecution and conviction to which the unsuccessful appeal is the sequel. With Garvey's committal to prison another would-be Moses has been punctured, and the crafty conspirators of the Soviet see one more of their plots against the world's welfare frustrated by the personality of their agent and the reawakened common sense of a majority of their intended victims. Garvey was a prototype in real life of Eugene O'Neill's striking creation of the theatre, "Emperor Jones," and his fatal as a fetich is likely to prove as decisive, though not quite so tragic, a conclusion to his activities as was the fate of the hero of O'Neill's remarkable drama.

DICTIONARIES ON TRAINS

The other day a writer left Chicago on a through Philadelphia train. The suburbs of that city had not been passed before a dozen or 15 young women in the car were engaged in the solution of cross word puzzles. As they proceeded with their solutions they required the services of a dictionary. The writer was surprised when they, one after another, unostentatiously brought them copies of Webster's academic dictionary.

The solving of cross-word puzzles on railroad trains indicates the interest there is in this sort of amusement. It indicates more, however, when dictionaries are brought into use—the probability that in solving puzzles there will be an extension of vocabulary. The average vocabulary comprises about 500 words. The unabridged dictionaries contain nearly 500,000 words. There is certainly opportunity for expansion.

THE STUPIDITY OF ALFONSO

Alfonso, of Spain, may not be much of a king, as kings go, but he certainly is old enough, and presumably wise enough, to know that oil can scarcely be classed as a satisfactory fire extinguisher. And Spain, recurring back to the days of Torquemada and the Inquisition in fighting the long-distance revolt by Ibanez, the Spanish author, is not making any too secure the tenure of the last of the Hapsburgs upon his throne.

In attempting to put Ibanez to over-throw the Spanish monarchy by jabbing his pen at it from a safe distance across the French frontier is funny, if Spain would let it go at that. It smacks very much of a garrulous old lady lecturing from the security of her back porch some bad boys playing ball in the alley. But Castilian royalty has evidently lost its sense of humor, so Alfonso and his advisers may yet make a drama out of a comedy, even make a bare out of a dance. The order has gone forth that all of Ibanez's writings, plays, books, pamphlets, and newspaper are to be burned, while the name of the world-famous author is to be inscribed on the list of traitors.

So we are going to have a Spanish bonfire, kindled by Alfonso himself from it there may develop heat enough to make the throne uncomfortable. Books and bodies may be burned. But thoughts and ideas are immortal. There never was lighted a martyr pyre from which did not ascend more vigorously the very things the deluded torturers sought to destroy. Ibanez may be childish—he certainly is unsportsmanlike—in his idea of a mail order rebellion. But the embers at which he has been valnly poking may yet burst into flame as the result of Alfonso's stupidity.

Press Opinions

PRIVY COUNCIL DECISION

Manitoba Free Press:

"Premier King is reported as believing that it may be possible to amend the Industrial Disputes Act so that have failed.



Dr. Frank Crane's Daily Editorial

The Ennobling Touch Of Death

Death of us that is divine and royal. We see too much of that which is common, instinct is instinctively kingly. There is something about every one DEATH is the ennobler. Its touch raises us to royal heights. Human simplace and banal. It confuses our judgment and vitiates our relations with people.

Love is given to us as a sort of divine liquor by which to idealize our fellows. When we are in love with a person we see all of their virtues without. Love is very powerfully made to

A mother idealizes her child, and no matter what he does nor how he may sink her love follows him and her care enfolds him.

But the greatest emobler is death. A woman whose child was sick and whose illness was feared said: "To think how I scolded her for little things! If she gets well from this sickness I will never complain again of her listening the love affairs or scolding her frock. What do all these things amount to compared with the life of my child?

Our irritation at the actions of those we love speedily passes away if we let ourselves think that we are soon to lose them. There is something in the finality of death that makes us overlook faults.

It is commonplace to say that there is nothing but flattery carved upon tombstones. There is nothing to be carved. All a man's sins and weaknesses are buried in forgotten graves. We only remember his good qualities.

Samuel Gompers during his life had many active enemies. He was opposed all along the line. Many people thought him wrong. It is significant that at his death all criticism was silent and all, including friends and enemies, united in speaking well of him.

This idea is apparent in the proverb, "Speak only good of the dead." We feel is unnecessary to attack one who is forever beyond our reach.

It was said of Phillips Brooks that during his life he was known as a brisk, electric and somewhat abrupt man, but when he was faced with certain death he became gentle and a curious note of kindness entered into all his correspondence. He was forgiving and the sunshine of love poured out upon all.

Dr. Holmes says that the human being is sometimes like a pear which mellows and ripens as its career is closing. We have often noticed that some old people lose their asperity and grow kind and gentle as their end approaches.

William Allan White during Mr. Wilson's lifetime was a vigorous opponent of the President's policies, but after the President's death he wrote a very kindly biography of him.

It will help us all in our dealings with others if we keep in mind that they are mortal, that they die as but a few days and after they are dead their shortcomings will not matter.

There is no one that has not some faults and there is no one that has not some good qualities. If we look for the latter we shall find them.

To-day's Smile

The baffle-scarred fire chief at the top of the fire ladder was having some difficulty in persuading a young woman to descend. Blazing house to intrust herself to his arms. Finally he burst forth with:

"Say, young lady, you gotta come down! Da ladder will not unless you wait to get burned up. You get out o' here!"

"O, but I have a choice!" she snapped. "Please send that handsome blonde young fireman to take me down."

Thirty Years Ago

One of the most atrocious, cold-blood ed and deliberately planned murders the police have ever had to deal with was committed in Detroit, in the squalid quarters controlled by Dr. Pope and his family. Dr. Pope was killed at the beside of his wife, by a hatchet in the hands of a young man, presumably employed as a nurse to take care of Mrs. Pope. It is believed that he killed Pope in cold blood, for the insurance money which would accrue to his widow, and that Mrs. Pope was an accomplice.

A happy party of about 20, enjoyed a couple of hours sleigh driving in Mr. W. N. Ponton's handsome team drive on Saturday evening, and afterwards repaired to Mrs. George Stewart's hospitable home for supper.

A little boy was knocked down by a big dog on Everett St., at eleven o'clock Monday night and was badly frightened. The neighbors say small children are in danger of their lives on this street on account of these dogs.

Letters To The Editor

ADVICE TO COUNCIL

Editor Intelligencer,

Dear Sir:—

Just a line in reference to the appointment of a successor to Ald. A-E. LaRoche who has resigned from the City Council on account of ill health in connection with the suburban area terminating as it would like to at that while I do not wish to dictate to the Council as to whom they should appoint to fill his place in the Council, yet I think that it is only fair to the property holders of the city that they would appoint a man who has some financial interest in the city and one who is known to be a wide-awake and level headed citizen, as by so doing they would appoint a man who has the interests of the city at heart and we can ever hope to make Belleville a safe place for anyone to invest their money in.

WM. DONAHUE

Blatchford's "Fill-the-Basket" EggMash
AN EGG PRODUCER
This mash has already proved its worth and will make your last spring pullets lay while eggs are high priced.
Findlay & Philpin
Phone 812 329 Front St.

Hodge Podge

SMILE

Joke with him who jostles you.
Smile on him who hurries you.
Laugh at him who rushes you.
It doesn't cost a cent!
Don't be carrying round that chip.
Wink your eye and curve your lip
And from life's sunshine take a tip.
It doesn't cost a cent!
Don't be always the first to rile
Your neighbor—give him just a smile
It doesn't cost a cent!

The weather man has a frigid disposition.

The author of "Beautiful Snow" is the most discredited man that ever lived.

Folk hunting for a pull need a push.

What is home without pumpkin pie.

Good cooking ties many a beau.

FROM THE TREE OF USELESS KNOWLEDGE

The oyster is a gulping success.

The world is improving—there isn't so much quarreling in church choirs any more.

Many a man thinks he's overworked just because it takes him all day to do three hours work.

Boys quit running errands at 18—and resume the practice after marriage.

London—British intervention sought in Turco-Hellenic crisis.

Cave City, Ky.—All efforts to rescue men fast under boulder in cave

SINCLAIR'S
NEW Ginghams 29c
Here is an occasion of importance—the arrival of the new Spring Ginghams. The freshness of their colorings the dainty checks shown suggest countless ideas for spring house dresses. There are small checks in various shades of Blue, Green, Brown, Yellow, Rust, Mauve and Rose and the width is 32 inches. At 29c. yard.

PICTORIAL REVIEW PATTERNS
The use of Pictorial Review Patterns simplifies sewing and guarantees satisfaction. Our patterns are kept up-to-date and many have the Pictograf. At 20c. to 45c.

A CLEARANCE OF COATS AT $25.00
To women and misses who have waited for lower prices on fine cloth coats this sale will make instant appeal. Coats of velour, velvety, cut pile and plaid-back cloths are shown in most attractive styles, many of them fur-trimmed. One price $25.00.

SINCLAIR'S

Stocktaking Sale
February is our stocktaking month and in order to try and reduce our stock we are giving a special
20% DISCOUNT
On every manufactured article we have in our store.
DELANEYS
Phone 787 17 Campbell Street, Opp. Y.M.C.A.
WE BUY RAW FURS.

BADMINTON
At present we have some fine Badminton racquets at $3.00 each.
Those young ones are thinking of playing this game be sure and see our racquets. We also have a Special racquet at $5.00, worth nearly double.
THE BEEHIVE
CHAS. N. SULMAN.

5-Room's ALADDIN 763
6-Room's ALADDIN 879
7-Room's ALADDIN 1069
7-Room's ALADDIN 1133
7-Room's ALADDIN 1529
8-Room's ALADDIN 1976
12-Room's ALADDIN 2317
The Canadian Aladdin Co., Limited
565 King St., W., Toronto, Ont.

Hotel Tuller DETROIT
ROOMS 800 BATHS 800
Arabian Restaurant
Gothic Grill
Cafeteria
Soda & Tea Room
CENDIANZ

CANADIAN NATIONAL RAILWAYS

GOING EAST

North Stn. No. 142	12.52 p.m.	—International Limited, daily.
North Stn. No. 6:	2.08 p.m.	—The Capital City, daily except Sunday.
North Stn. No. 28:	5.25 p.m.	—Local Passenger, daily except Sunday.
North Stn. No. 8:	2.40 a.m.	—Express, daily.
South Stn. No. 302:	8.10 a.m.	—Motor to Napanee, thence steamer, arrives Kingston 10.30 a.m., daily except Sunday.
South Stn. No. 30:	9.40 p.m.	—Daily except Sunday.
North Stn. No. 20:	1.55 a.m.	—Fast Train, daily.
North Stn. No. 18:	12.20 a.m.	—Mail train, daily.
North Stn. No. 12:	3.03 a.m.	—Express, daily.
North Stn. No. 10:	11.02 a.m.	—Mail and Express, daily except Sunday.

GOING WEST

North Stn. No. 109:	8.30 p.m.	—Express, Sunday only.
North Stn. No. 141:	2.54 p.m.	—The International Limited, daily.
North Stn. No. 303:	10.10 a.m.	—To Trenton only, thence connection is made to Picton and intermediate points; daily except Sunday.
South Stn. No. 7:	3.15 a.m.	—Express, daily.
North Stn. No. 11:	2.30 a.m.	—Express Daily.
North Stn. No. 19:	1.20 a.m.	—Express daily.
North Stn. No. 17:	4.32 a.m.	—Express daily.
North Stn. No. 5:	7.45 a.m.	—The Queen City, daily except Sunday.
North Stn. No. 29:	7.45 a.m.	—Local Passenger, daily except Sunday.
North Stn. No. 27:	11.45 a.m.	—Local Passenger, daily except Sunday.
North Stn. No. 9:	5.50 p.m.	—Mail and Express, daily except Sunday.

BELLEVILLE AND PETERBORO GOING EAST

Leave	Ar. Peterboro	Arrive	Lv. Peterboro
Mail	5.30 a.m.	8.00 a.m.	Mail 11.00 a.m. 8.35 a.m.
Passenger	5.40 p.m.	8.10 p.m.	Passenger 11.45 p.m. 12.15 p.m.

Belleville and Peterboro service daily except Sunday.

BELLEVILLE AND MADOC

GOING SOUTH

Belleville and Madoc service daily except Sunday.

GOING NORTH

	Lv. Belleville		Ar. Madoc Lv. Belleville
Passenger	4.15 p.m.	6.50 p.m.	Passenger 1.55 p.m. 12.20 p.m.
Passenger	10.30 p.m.	5.00 a.m.	Passenger 6.55 a.m. 1.55 p.m.

Belleville and Madoc Service daily except Sunday.

City And District

Edison 4000 ohm English Phones a little better than the best. Radio Work Spec ial $6.00. The John Lewis Co., Ltd.

SPEAKING AT OSHAWA

Mr. H. E. Kelcheson, Ex-Mayor of Belleville, C.O.C. Ex-President of the Chamber of Commerce, and one of Belleville's foremost citizens and silent speakers is to address the members of the local Hotel Committee and the citizens of Oshawa on Thursday evening of this week.

Rubber Cased Storage Batteries Radio Week Special $18.00. The John Lewis Co., Ltd.

REMOVED TO HIS HOME

Arthur Hill, official at the Government Fish Hatchery here, who was seriously injured some weeks ago in an automobile accident on the Kingston road, was removed to his home from the General Hospital Tuesday. Hill is progressing very favourably, having suffered fractures of both legs

Ladies! You may now have your Hair Dressed in Your Own Home. Save trouble in preparing for some of the big dances coming on soon, by phoning 956—The Parisian Hairdressers for an appointment.

TEMPERATURES

During the early hours of yesterday it was only registering at one time 17 degrees below zero. In the afternoon and evening the weather was moderated to a considerable extent. Figures for yesterday and the same date last year are as follows:

1925—18 1 below zero.
1924—16 5 below zero.

Mr. C. J. Panter and F. G. Reid as representatives of the Belleville Agricultural Society, in Toronto attending the annual meeting of the Ontario Fairs Association.

BORN

AYLING—To Mr. and Mrs. Bert Ayling, (nee Doris Willerton), Feb. 3rd, a daughter. 1t

NOW PLAYING
BELLE THEATRE
SUPREME PHOTOPLAY ENTERTAINMENT
LAST TIME TONIGHT "EMERSON OF THE MOVIES"
THURS., FRI., SAT.
REGINALD DENNY in "THE RECKLESS AGE"
It is mystery. It is romance; it is a screen story that will make you catch your breath. It moves like lightning. It is a Universal Jewel
Also Good Comedy
Organ only Sat. and Night
Regular Prices Mat. and Eve.
Don't Fail to See This One

Bargain Specials
Martin Senour Varnish Stain
Reg. 30c. size for .. 20c.
Reg. 50c. size for .. 35c.
Reg. 85c. size for .. 60c.
Kenewit, Outside White.
1 qt. size Reg. $1.50 for $1.15 qt.
Paint Brushes reg. 60c. and 75c. for 45c.
Oil Stones, reg. 40c. for 15c.
Aluminum Pres. Kettles, reg. $1.00 for 69c.
Lined Mitts, reg. 85c. for 59c.
Red X Furniture Polish reg. 50c. for 29c.
Many other items including Stove Polishes, Hand Soap, Floor Wax, Brooms, Auto Accessories, etc. At equal and greater value.
Smith Hardware

WE SELL BUCKEYE
The best Incubators made. Let us demonstrate them to you at the Poultry Show in the Market Building Tues., Wed. and Thursday.
BISHOP'S Seed Store
172 Front St., Phone 283

City Has 58.4 Miles Of Concrete

Interesting Items From Annual Report of City Engineer

In the annual report of the City Engineer presented to the City Council by Mr. Campbell on Monday night and published in the Intelligencer last night, it is interesting to note that Belleville now has a total length of concrete side walks in the city of 58.4 miles. Mr. Campbell says:

Sidewalks

20 separate constructions as additions to our concrete sidewalks were made during the year aggregating a length of 11,155 lin feet, having a total superficial area of 46,264 square feet, a total cost of $14,277.32, making an average cost per square foot of 32.55 cents, and having a length of 2.12 miles. This new gives us a total length of concrete sidewalks in the city of 58.4 miles, which represents 62.3 per cent ofthe total mileage of sidewalks constructed, that can be carried out in our present city limits. In addition to the sidewalks enumerated above there were 10,222 square feet of sidewalk constructed without the city in repairing broken sections and widening out to our new width, the latter item having special reference to the market square. The total sidewalk construction carried out by the city cost $2,954.17. At the present time there are no sidewalks on order for 1925 construction, all orders which I have on file from the council having been completed.

Pavements

The only permanent pavement completed during the past year was that of the Market Square and McAnnany street, which represented an area of 4,304 square yards with the addition of 427 square yards of pavement relaid on old pavements. This amount is made principally of the cut that had to be made on Front street to lay the drain from the Market square to the lower yard. The total cost of the work was $22,618.49. The work has all been completed and we have now a total of 9 acres for a market square which is a credit to our fair city. The total area of permanent pavements in the city now stands at 75 miles, representing approximately 150,000 square yards of asphalt pavement.

The most very wisely approved of my recommendation to fasten four ornamental standards on the Square and these lights have been erected and the ornamental lights are in service for the last four days, having been turned first on January 29, 1925. The centre one on our market has itself for the holding of community dances or concert meetings with the definite marking off of the space satisfactorily lighted and accommodating the visiting orchestra for such dancing. I believe that we could very successfully in this way in arranging for several dances during the coming season, in the surrounding Old Boys Reunion. I have not yet had the committee bear this in mind. The lighting of this area in the proximity of the police station would make it an admirable parking zone which could be used to relieve the heavy traffic on Front street, especially on Saturday evenings and holidays. With the completion of the pavement on Pinnacle street from Station street to Victoria avenue this year, we would be in the position to formulate a parking by-law that would make our business section comparatively safe.

Road Oiling

Our road oiling program during the present season was spread out from the 1st June until the end of October. On account of repairing the road with the roller, we were endeavouring to surround the oiling of the different sections of road so that by oiling some roads which were not to be carefully during the day, it would be sufficient to do a complete car each time. The result was that our work was to be laid so that we only got on about one car each month. Also in 1925, we expect to find the roads repaired during 1924 generally in first class condition and by a comparatively light coat of oil and stone chips will maintain them at a much smaller cost than the 1924 expenditure. In keeping up of the road has absorbed a great deal of the old stone on the bed of the road and forty per cent of the roads repaired during the year were constructed on the highest grade of road oil. This cost approximately $1,600 per mile over the appropriation, but with the same improvement for the work next year and with the lighter coating of oil, which will be sufficient, the amount of this overdraft will be completely absorbed. To give you some idea of the quantity required for one mile of road, the extent of the work I might say that there were nearly 27,000 cans of oil used, 1,200 cars carloads and 850 tons of stone or 19 carloads.

The oiling amounted to: 20,368.71 made up of oil, $4,256.62; labor at 20.89 75; application, $1,300; labor supervision and assessment, $2,364.11. The total for oiling was $102,468 square yards and 37,400 square yards which was given a second treatment, making a total oiled surface of 139,868 square yards at a cost of 6.71 cents per square yards. The assessment basis was estimated at a cost of 6.71 cents per square yard, so that on the yardage basis, we did not quite reach the amount of the estimate.

The report gives the following monthly list of permits issued from the Engineer's office:

January, 3 permits, $5,100.
February, 0 permits.
March, 1 permit, $3,500.
April, 18 permits, $45,250.
May 1 permit, $1,200.
June, 5 permits, $8,850.
July, 4 permits, $7,200.
August, 5 permits, $12,100.
September, 5 permits, $10,700.
October, 7 permits, $13,400.
November, 4 permits, $8,800.
December, 1 permit, $200.
Total, 60 permits, $195,000.

NEW MANUFACTURING FIRM FOR BELLEVILLE

A new manufacturing firm has located in the city under the name of The Belleville Furniture Co. It will be known in the manufacturing line of bed and dining-room furniture and school chairs and desks, principally, with this will be a branch for the making of mash and doors, sash, finish, building materials etc. Those at the head of the furniture department are Messrs Thompson, Green and Hyslop. The former has for a long number of years been in the furniture business in this city, while Mr. Green and Mr. Hyslop were for a number of years connected with Messrs Langston Ltd., of Cobourg. Mr. Myers, a well known resident of the city will handle the cash and door, sash department. The new concern will take over the premises recently occupied by the Angus Keefe Lumber Co. at 111 Station St. The new firm have a large number of orders on hand.
f4-1d.

HIKER ENTERTAINS AT MOOSE LODGE

Mr. S. Harris, entertainer, and champion hiker of Ontario, provided not a few of the many entertaining features at the second annual dance and euchre given last night by Moosehart Legion, No. 197, Gunie Division Loyal Order of Moose, at the Moose Auditorium. It was Harris who hiked from Moosehart Ont., to Moosehart, Ill., and last night he gave two solos as well as roughly entertaining the large attendance of guests at the dance, with humorous stories.

Another interesting feature was a solo dance given by Miss Hazel Powell, who looked charming in appropriate costume and who gave a very graceful demonstration of dancing. Dance lovers greatly enjoyed this dance and also a step dance which was very well done by Mr. Fred Elliott.

Mr. A. E. Baldwin contributed a solo in his usual clear voice.

Dancing which commenced at 9.45 o'clock, was enjoyed until one o'clock, the music which was supplied by Al Wilson's Blackbird orchestra proving highly satisfactory, the hearty applause after each number being indicative of its merit. Mr. Everett Stevens, violinist, assisted the Blackbird orchestra for the occasion.

Those who did not care to dance, enjoyed a spirited progressive euchre party in the alcoves. Mrs. Frank Geyer won ladies' first prize, Miss Hazel Thrasher winning second. C. W. Staples was the gentlemen's first, and Chas. Mott, second prize.

At eleven o'clock, dainty refreshments, sandwiches, cake and coffee, were served and during this intermission, the musical novelties were presented.

Mr. and Mrs. William Mattie and other members of the entertainment committee deserve credit for the excellent appearance which attended interior decorating in the way of Lodge banners and streamers, added to the appearance of the auditorium.

Everyone present voted the function one of the most successful and enjoyable of the season.

PRICES SOME HIGHER

(Canadian Press Despatch)

OTTAWA, Feb. 4.—Index number of wholesale prices compiled by Dominion Bureau of Statistics based on average costs of 236 commodities shows rise of 1.1 points for January 1925 as compared with the previous year. The index for 1924 was 155.2.

GRIFFIN'S
Last Time To-night
CORINNE GRIFFITH
and
MILTON SILLS
in
"SINGLE WIVES"
THURS., FRI., SAT.
HAROLD LLOYD
"GIRL SHY"
Children's Matinee Saturday 2.30—11c.
REGENT Thur. to Sat.
HOOT GIBSON in the "RIDING KID FROM POWDER RIVER"

Deaths And Funerals

HARRY HOLDEN

The body of the late Mr. Harry Holden, who died at Detroit on Saturday last, will be privately interred this afternoon at Belleville cemetery. Previous to the interment, a service was held in Bridge street Methodist church, conducted by Rev. R. Hamilton, Principal of Albert College, in the absence of the pastor, Rev. Dr. F. S. Maloth. Members of the choir assisted in the service, Reuvers were Messrs. Wm. Bell, Wm. Ellis, W. Keown, R. Templeton, A. Gillen, G. H. Holden and J. Ray.

COLLINS

(Continued From Page One)
Situation Last Night

lies are anything but an uplift to gender in nature's eye last night. Hail-lying, half scratching as a hole nearly 50 feet from the entrance to his tomb-like cavern, he apparently was so preoccupied that even an eight-ton rock fell last Friday morning at 10 o'clock, alighting on smaller rocks, caught Collins and made a sort of hand cut about his ankle. Water seeps in through the roof of the cave in a steady stream, and it is understood the mud floor is in places almost 18 inches deep. Hundreds of people stand about the entrance to the cave all day, but little is done, but that is seemingly as far as they will go. All plans so far offered have failed and Collins' self-confidence has not turned to prayer in his extremity.

Last night he was not willing for help to be fastened about his body and a rope outside in efforts to drag him from under the rock, but doctors are quoted as saying that the rock could cause only a possibility of the man's body being crushed in front or a rupture of vital organs as the least consequence.

Visits to the imprisoned man were few to-day. Only men of very small build can squirm their way through the tortuous crevice. It may be decided to sink a tunnel through the ground over the cave, but this would be a long operation that means, though much time would likely be required to locate him. Collins is reported to have lost much of his nerve strength. His enforced inactivity throughout the 100 hours spent in the cave is unfavorable, and the terrific mental strain, as apparently having affected Collins has been in total darkness most of the time.

Hands Held Too

It became known last night that Collins is not able to move his hands. They were at his side when the cavern-in occurred, and the weight of the rock position in a narrow hole, which for what it is worth, is relative, would likely be confined to locate him.

Efforts at rescue were at a standstill early last night and no one seemed to have any idea as to what the next move would be. A proposal to tunnel from the top and back support.

Collins gets light at times when a candle is lowered to him, but it is said that they are soon extinguished by the air currents of the tunnel and he places in the "crooked screw" arrangement in the cavern's floor. The air in the cavern is pure and Collins is in no danger of suffocation.

A pneumatic drill could not be used without endangering workers. The use of dynamite or a drill sent from satellite it was decided, might bring down a rock fall so it was not utilized.

Homer Collins and Marshall Collins, brother of the trapped man, remained over-night and to-day in the cavern's mouth, and physicians in attendance.

The imprisoned man was reported by one relative to be lying on his back and inclined toward the left. His arms were at his sides and his feet are outstretched behind him and his left foot resting in a crevice placed by the spiral of the tunnel.

No attempt will be made to give Collins an anesthetic as it was said, because in the narrow confines of the passageway it would be impossible for the men who administered it. So whatever can be done, Collins will likely have to stand the pain as best he can.

Six coal miners of small physical stature have been sent from Black Rock, Buffalo, to-day to aid in the rescue work. The miners are in charge of Henry T. Carmichael and at last accounts they were coming up the Green River motorboat.

Homer Collins stayed in the cave

For Colds, Grip, Influenza and as a Preventive Take Laxative Bromo Quinine tablets
The First and Original Cold and Grip Tablet
Proven Safe for more than a Quarter of a Century.
The box bears this signature E. W. Grove
Price 30c. Made in Canada.

College Teams Play Tie Hockey Game

Albert Colleges and O.S.D. Match Ends Two All

Last night the hockey game between Albert College and the O. B. D., resulted in a tie, 2 to 2. This is the second of a series of games played between the Colleges and O. D. D. The first game was on Saturday, and the Colleges won 3-2. The game last night was featured by brilliant back checking by Arthur of Albert, and fine stick-handling by Smith of O. B. D.

Line-ups— Albert Colleges—Goal, Asbury; point, Osmore; cover, Arthur; wings Kirby and Isso; centre, Hunter; rover, Boyle.

O. S. D.—Goal, Brigham; defense, Merritt and Malinsky; wings, Rombo and Hoag; centre, Smith; subs., Hunter, Jett, Holt.

Referee—Stent. Nurse.

ATTIC IS INVADED FOR GAME TO-NIGHT

At ten o'clock to-night, the "Monday Night Bunch" will be on the air. Preparations are underway, and for the ensuing hour, history will be in the making in Arnott's winter quarters.

Business of buying sticks, and the satisfactory together of odd pieces of miscellaneous hockey uniforms is in progress this afternoon. Some parts of the time and that be heard him paying. He has accumulated a fine team and bids again very cheerful.

Manager Arnott man believes his foot lies in a sort of grocers in the bottom of the passage and that the boulder is the cause. Forming a sort of shackle on his leg by putting enough pressure on it to hold it without crushing the foot.

Homer said his brother told him that the pain was not very great.

The imprisoned man's body is covered with oil cloth to keep the water from him, but it is wet and muddy where he has crawled.

"Floyd told me," said Homer Collins, "that he was comfortable in the cave at one time, 'that he dreamed of white sagels and that a white chariots drawn by white horses, that he saw in his sleep such objects as dishes, sandwiches, a red tie and other things usually found in a kitchen. I heard him praying several times, and he was not about his chin: "Oh, Lord, help me, I am going home to the angels."

Suggestions for rescuing Collins pour in for the cave by telegram from all parts of the nation. Many hints of value were received and just as many letters of sympathy arrived. But even those of value have not been of practical assistance so far.

Health Foods Cereals Flours
FRESH GOODS LOWEST PRICES
Cracked Wheat
Cream Wheat (Fine)
Cracked Wheat
Cream Wheat
Split Peas
Pearl Barley
Pot Barley
Lentils
Lima Beans
Nitta Beans
Carolina Rice
Pearl Tapioca
Tapioca Flour
Macaroni, in all shapes
Graham Flour
Whole Wheat Flour
Pastry Wheat Flour
Rye Flour
Gluten Flour
Irish Dietetic Flour
Diabon Flour
Robinson's Patent Barley Flour
Robinson's Patent Groats Flour
Prepared Buckwheat
Swan's Down Flour
Aunt Jemima's Pancake Flour
Potato Flour
Corn Flour
Rice Flour
Ground Rice
Arrowroot Flour
Malted Milk
Malted Milk Rusks
Oatmeal Biscuits
Digestive Biscuits
Zwieback
Rusks
Wheatsworth Biscuits
Triscuits (Shredded Wheat Wafers)
Allenbury's Malted Cocoa
Extract of Malt
Virol
Quick Quaker Oats
Quick Quick Oats
Tillson's Oats
Scotch Porridge Oats (Auld Reekie)
Pettijohn's Breakfast Food
McKay's Cream of Barley
Roman Meal
Shredded Wheat Biscuits
Grape Nuts
Puffed Wheat
Puffed Rice
Cream of Wheat
Vitamon
Tillson's Health Bran
Paul's Bran Flakes
Kellogg's Krumbled Bran
Hominy
Farina
Irish Wheat and Barley
Force—Ralston Wheat Flakes, etc.
ESTABLISHED 1871

Wallbridge's
BRIDGE ST. Telephone 139
FRONT ST. Telephone 181

STEEL MILLS AT SIDNEY, OPEN UP

Sydney, Feb. 4.—An extension of operations at the Sydney Steel plant involving a considerable increase in the amount of available employment was announced by J. E. McLary, vice president of the British Empire Steel Corporation.

The bar mill and three open hearths have been working steadily throughout January. Three more open hearths were lighted last week and the six together will produce about 450 tons of steel daily.

In addition, the blooming and billet mills opened up this morning and the rod mill will commence on February 6 and the wire mill on the ninth.

THREE ARE DROWNED WHEN COUPE PLUNGES

Seattle, Wash., Feb. 3—John A. Peterson, Seattle, insurance man, his wife and her aunt, Mrs. Sarah Pitch of Toledo, Ohio, were drowned here Sunday when the coupe in which they were riding plunged off a trestle into Elliott Bay. During the early days in Alaska, Peterson was a familiar figure in Nome, where he was known to hundreds of scur-dous as "Tampa" Peterson. Later he followed the big strike into the Hazod district.


Safe, Speedy Relief from PAIN
T-R-C TEMPLETON'S RHEUMATIC REMEDY
RHEUMATISM
Neuritis — Lumbago — Sciatica
NEURALGIA HEADACHE
MAIL 10¢ FOR GENEROUS SAMPLE
Templeton, 128 King West, Toronto

SPECIAL SALE At EARLE & COOK COMPANY
LADIES' COATS $12.75
20 Only Ladies' Coats in velour, fur trimmed and Burberry style, reg. $16.50 to $19.50, on sale at $12.50
CHILDREN'S COATS $7.95
Children's Coats, in Velour and Burberry style, sizes 8 to 14 years, reg. $13.50, on sale at $7.95
LADIES' UNDERWEAR 33c. GARMENT
Ladies' Vests and Drawers, in white and cream, reg. $1.00 and $1.25, on sale at 89c. garment.
DRESS FLANNEL $1.00 YARD
300 Yards Dress Flannel, 31" wide, fine suede finish, colors navy, brown, henns, red and blue, special value $1.00 yard.
WOOL GLOVES 89c. PAIR
40 Pairs Wool Gloves, in white and colors, many with long cuffs, reg. 85c. to $1.25 to clear at 89c. pair.
LADIES' HOSE 89c. PAIR
10 Dox. Ladies' Hose in silk and wool and fancy ribb, reg. $1.25 to $1.50, on sale at 89c. pair.
WRAPPERETTE 25c. YARD
200 Yards Wrapperette, in a good range of patterns, 30" wide, reg. 35c. on sale at 25c. yard.
FLANNELETTE 5 YARDS $1.00
500 Yards English Flannelette, in strips and cream, 27" wide, special value 5 yards $1.00.
BLOOMERS 89c.
5 Dox. Bloomers, fleece lined in sand shade, reg. $1.00 and $1.25, on sale at 89c.
COMFORTERS $2.95
15 Only Comforters, size 66" x 72" variety of coverings, reg. up to $4.00 on sale at $2.95.
EARLE & COOK COMPANY

January Fur Sale Continued
Lady's Racoon Coat
REGULAR VALUE $270.00
SALE PRICE
$195.00
WOODLEY'S
Furs and Millinery Phone 421 272 Front Street
BUYERS OF RAW FURS

SWEATERS
COATS, PULLOVERS, CLUB SWEATERS for Men, Women and Children
SWEATERS REPAIRED OR RE-SLEEVED
Ashley Sweater Company
Retail and Wholesale — 294 Front Street
Over Diamond & Hyde



ATWATER KENT
RADIO
THINK OF WHAT IS BACK OF IT

EVERY time a purchaser leaves our store, having bought an ATWATER KENT Radio set, we feel we have made a life-long friend. We know that we have sold him equipment that is the last word in radio—and we have made sure that its operation is thoroughly understood.

How far we have succeeded in winning our customers' confidence can be judged by the fact that every ATWATER KENT set bought from us has stayed sold—and sold others. Before you purchase a radio instrument, come in and talk to us.

Terms To Suit You

QUALITY RADIO ONLY
JOHN LEWIS
Company Limited
Belleville's Sole Atwater Kent Dealer

MARCONIPHONE
Single Valve Receiving Set with 201A Tube, Head Set and all necessary batteries, aerial and ground
REDUCED TO
$75.00
Doyles Drug Store

We Specialize in Neutrodyne Receivers
Knowing them to be superior to any other type of Receiver.
SOME POINTS OF SUPERIORITY:
Clarity of Tone, Volume, Selectivity, Simplicity of Tuning, Non-Oscillating—thereby eliminating interference to your neighbors and irritating squeals and howls in your own set.
CALL AND SEE A GENUINE NEUTRODYNE
The RADIO SHOP
198 FRONT STREET PHONE 1422W

FEB. 2—8

CANADA AND UNITED STATES JOIN TO SPREAD KNOWLEDGE OF RADIO

All Possible Assistance Being Given to Amateur in Solving His Problems; Belleville Radio Club Assists And is Offering Prizes

Radio week, a period set aside by radio clubs and kindred organizations throughout Canada and the United States, is declared by leaders in the radio field to be one step that will further popularize a form of entertainment that in five short years has grown to tremendous favor.

During this week, civic radio clubs in villages, towns and cities will endeavor to stimulate interest of the younger generation, particularly school children, in the building of radio receivers; instruct them in proper wiring; how to remedy local and static conditions as much as possible; the meaning of radio terms used in diagrams for wiring, and give all possible assistance to the amateur in solving his problems in the simplest manner.

The year 1924 brought out many new types of radio receivers, all of which had some point in their favor. However, the majority of these manufactured receivers used patented processes or devices as basic principles of construction, and the amateur faced difficulty in solving the "hook-up". An outstanding feature of 1924 progress, as outlined by leading radio journals, was the fact that amateur contests in set construction not only developed interest to a high stage, but brought to light accidental discoveries that have since not only proven their worth in amateur receivers, but have been adopted by all of the larger manufacturers to the financial success of the inventor. This, naturally, has developed another angle for the amateur inventor, and radio week is expected to foster this to an even higher degree.

The Belleville Radio Club, under the able direction of Mr. John Lill, has outlined a program for this week that is likely to stimulate local interest in construction of receivers of various types. At the last meeting of the club it was voted to conduct a contest under the auspices of the club, and radio dealers in the city offered to put up prizes for the best one-tube set also the best multiple tube receiver constructed. In addition, Chairman Lill moved that members of the club familiar with radio hook-ups give all possible assistance to those entering the contest or interested in building their own set, and the suggestion was heartily endorsed by members of the club.

What Is Radio ?

(By Ernest Walker Sawyer, M.I., R.E., in Radio News of Canada

The trans-Atlantic tests having passed with interest, we are all asking what has been accomplished. The distances records have not been broken, but once again we have had it forcibly put to us that what little we know of Radio is as nothing to what there is to know.

Let us first consider one thing of interest. The amateurs of England, with one tube sets, are getting far better results than we in America using radio frequency and regenerative. Recently an English amateur in one night logged 93 American amateurs from New York to San Francisco. These same British are receiving almost nightly the amateurs of New Zealand over 11,000 away.

Are we about to solve the mystery of radio?

Two years ago, we all laughed at Einstein, now he is generally accepted as a leader of scientific thought. Just as he proves the theory that light has weight by measuring the deflection of star light, so may we prove that radio waves have substance or weight by measuring the variation of energy when they travel East and West. Apparently the increased momentum or tangential force of the East strengthens and improves those signals going East. This was first noticed, particularly on night-powered radio work when in 1915 the powerful French station at Lyons was able to send daily messages 5,000 miles East over land to Shanghai, over half way around the world, but the Lyons signal heard in Washington only 3,300 miles to the West was after 1,500 miles scarcely as strong as in Shanghai.

Theories Differ

Let me say then, that we admit we know very little about radio, except that it is a peculiar phenomenon which certain gadgets permit us to use to a limited extent. The greatest of scientists seem hotly in the conflict at times. Hertz, Fleming, Lodge and Edison have made successions, but their theories have all now been thrown aside and everyone is at sea.

We might just as well use the hypothesis that radio messages or impulses are transmitted between points as an express train delivers packages to their destination. How is it done? The wave hypothesis has fallen down. The carrier is proven to have mass. If it is affected by gravity and has weight, then it must also have shape or form. That form is something that by far our senses cannot conceive of. It is like the vague fourth dimension of mathematics, only those of unmixed development of mathematical knowledge can get the drift of the idea.

Let us get some fresh minds on the subject, the old timers have gone and admit defeat of all their theories.

Silence Reigns At Radio Stations

Walls Padded to Prevent Echoes; Apparatus is Costly

The fact that during radio week special programmes will be broadcast by the principal stations throughout Canada and the United States has brought home the truth that the life is known by the amateur how the music, singing, comedy or speech is started on it's way to the receiver often several thousand miles distant. To the ordinary layman it simply means twisting a few dials, turn on the "juice", and pick a comfortable place for a few hours enjoyment. However, the fine programme being listened to is the culminating effort of days of research much study on the subject being broadcasted and represents the work of an organization complete within itself.

Using one of the principle eastern stations as an example, a word picture of a trip through the plant may prove interesting.

(Continued on Page 5)

FEB. 2—8

HAD HAIR BOBBED FOR RADIO PHONE

Mrs. Elizabeth Yerkes, radio fan of West Chester, Pa., will celebrate her one hundred and seventh birthday next July 22. Mrs. Yerkes recently had her hair bobbed so that she might adjust the head phones with greater ease. Every day in every way radio makes 'em younger and younger.

Prizes Offered For Radio Fans

Listeners Asked to Write Letters on Canadian Broadcasting Stations

(From The Radio News of Canada)

Radio Week should prove a very interesting time for the broadcast listeners in the Dominion. Many interesting events are scheduled to be broadcast from the Canadian stations —and several United States stations have promised to co-operate. The various amateur associations are also carrying on a series of special "stunts", and in several cities Radio Shows have been organized for the purpose of bringing radio more directly before the public.

"The Radio News of Canada" desires to do its part in helping along the good work has worked out a novel form of competition which should prove interesting to every person who owns a radio set. It has long been known that the Canadian fans do not write nearly as many letters to the broadcasting stations commenting on the programs—as do the American listeners-in. This is a mistake, because the only things the broadcasting stations have to guide them in their choice of programs are the comments of their radio audiences and their task would be made much easier if the Canadian radio fans would write more often than they do.

In order to encourage the Canadian public along these lines, The Radio News of Canada is offering four loud speakers—one each of the most popular makes—to the four Canadian listeners-in who write them the best letter on the Canadian programs during this—Radio Week. An additional award, a year's subscription to "The Radio News of Canada" will be given for any other letters published dealing with the programs during Radio Week. By these means it is hoped to assist the broadcasting stations with what they want. Letters must reach The Radio News of Canada (157-161 Adelaide St. West, Toronto) not later than February 15th and must not be more than 1,000 words in length.

ATWATER KENT TO BEGIN BROADCASTING

An announcement of unusual interest to radio fans has recently been made to the effect that the Atwater Kent Radio Hour will be future go on the air broadcasting through stations

WEAF—New York City, N.Y.
WFI—Philadelphia, Pa.
WJAR—Providence, R.I.
WEEI—Boston, Mass.
WGR—Buffalo, N.Y.

The first of these concerts has been arranged for these artists in the near future.

Just What You've Been Waiting For!
Introducing Canada's Lowest Priced Five-Tube Receiver
Claratone $75.00
Unexcelled for quality and volume of tone. Finished in beautiful mahogany, gold lettering, equipped with volt meter, tuned radio frequency, neutralized by own process, extra heavy condensers, loud speaker volume on practically all North American stations.
Super Radio Co. of Canada
238 FRONT STREET PHONE 1517

Watch For The Opening OF THE
ONTARIO RADIO CO.,
EVERYTHING IN RADIO
The House For Service, Quality and a SQUARE DEAL
Our Interest in Customers Does Not Cease With The Sale.
SEE US BEFORE BUYING
ONTARIO RADIO CO.,
349 FRONT STREET BELLE THEATRE BLDG.

IS YOUR SET NOISY.—THEN
Willard Re-chargeable B BATTERIES
May Eliminate That Noise
It might be static that's causing the noise, but did it ever occur to you that there might be another explanation—and it can be summed up in one word—batteries.
While Battery noises may be due to either A or B batteries, or both, it is the B batteries which are the chief offenders, because they are right in the phone circuit while A batteries are not.
Because of their internal action, dry cells are noisy, travelling instantly from batteries to phones, this disturbance is reproduced in the form of hissing noises.
The solution of the problem—a Storage Battery specially designed for Radio Work—These are WILLARD Re-Chargeable B Batteries.
Inquire about them at the
QUINTETTE BATTERY SERVICE STATION
CHRIS. LEWIS
4 DUNDAS STREET PHONE 731

IVORITE
The World's Finest LOUD SPEAKER
Music critics acclaim it as a radio triumph. Clarity of tone, freedom from harshness, perfect reproduction of delicate messages and loud orchestral volume.
The Ivorite Radio Loud Speaker is adapted to all sets and can be purchased separately:
$40. and $50.
In beautiful English Brown or Mahogany Cabinet

The Radio Marvel!
QUADRODYNE
RADIO RECEIVERS
"Few Equal in Performance—None in Price"
Scotland, England, Italy, Cuba, California, Mexico—all have been heard on the QUADRODYNE. QUADRODYNE sets the Low Price Record in Canada for high-class radio.
4-Tube Set $95 5-Tube Set $115
(Without Tubes or Batteries)
GERHARD HEINTZMAN'S
245 Front Street

KINGSTON PLAYS TRENTON MON. ;BELLEVILLE CURLERS OUT ;MAH JONGS TRIUMPH

O.S.D. Ladies Are Victors At Y.M.C.A.

Close Game With Breeze; Printers Beat Watches

Tuesday's games in the Ladies' Loop, O.S.D. vs. the Breezes, was one of the closest games from point of scores, that has been played in the Association alleys for some days. O.S.D. obtained their winning total of 37 points in the first two strings while the Breezes apparently reserved those two strings in order to obtain their accumulation. The final string was very much Breezes but "too late." Hurricane in this game broke loose and showed better, but when all was rolled the 616, the high score fixture.

The Men's League saw the Printers and Y Reds opposed, in a scheduled game. The Printers were off to an excellent start in the first string when three of their number rolled over the two hundred mark. The Reds thereafter, in the second search but the Printers were never seriously in danger and finished the game 104 points in the lead. Cook of the Reds turned in the stellar performance of the evening with the high single of 236 and the high total of 647.

O. S. D.

Miss Simmons	118	139	103—360
Miss Shannon	146	123	106—375
Miss Churchill	111	99	111—321
Miss Blakley	76	74	103—253
Miss Aitcheson	86	136	133—354
			1659

Breezes—

Hurricane	143	182	186—510
Typhoon	40	74	108—222
Zephyr	76	76	116—268
West Wind	171	111	81—364
South Wind	76	77	119—272
			1636

Y Reds—

C. Cornell	167	165	133—614
L. Cook	176	206	256—647
L. Wiser	153	217	156—526
J. Alexander	134	173	153—460
M. Hall	161	169	117—447
			2634

Printers—

A. Whitehead	224	163	191—567
T. A. Robertson	186	155	165—506
P. Harrison	215	159	154—541
K. Barlow	220	184	195—599
M. Wilbur	155	185	145—485
			2719

BELLEVILLE HANGS UP THEIR STICKS

Port Hope, Feb. 4.—With Bowmanville looking for a soft mark and intending it in Whitby-Port Perry group, and Belleville failing to show up at the group meeting Monday it looked last night as if Port Hope would have a bye. The news confirmed this morning when Pat Thomas, secretary of the Belleville Club, when communicated with by long distance telephone stated that Belleville had decided to hang up their sticks for the season.

Secretary Bill Hewitt was notified immediately by phone and a telegram to Port Hope would be declared the winner of the group. This means that Hope will have to wait until after the 21st before they can secure a game for this competition. While it means idle news for the boys for some time, an exhibition games will be arranged to keep them in shape.

KINGSTON TO MEET TRENTON MONDAY

Kingston intermediates play in Trenton Monday, Feb. 9. The return game in Kingston will be played Wednesday, Feb. 11.

Your Rexall Drug Store What Is It?

The United Drug Company which serves you at Rexall Store at partner's prices, is the largest drug concern in existence. Its manufacturing plants produce such well-known commodities as: these—Kantleek Rubber Goods, Jonteel Toilet Articles, Rexall Products, First Aid Sick Room Supplies, Symphony Line Stationery, Liggett's Chocolates and Pure Food Staples, each class made in its own manufacturing unit. These products can be purchased only at a Rexall Drug Store.

The entire effort of the United Drug Company—its world wide command of resources—its short-cuts in direct selling—the skill of its many experts, the price saving on huge sales volumes—new products, new methods, new ideas for store management—all this is centred in your Rexall store and passed on to you in every purchase you make there.

Your Rexall Store is

McKEOWN'S

Drug + Store

If Your Eyes Aren't Up To Par

Neither is your efficiency. The performance of your daily duties is hindered in proportion to the extent that your eyes vary from normal. That is one of the principal reasons why you need my service. Very unwise to neglect your eyes.

J. A. McFEE

Optometrist

Phone 126

Kingston Comment

(From the Kingston Standard)

Kingston Intermediates were returned winners of Group 1, O.H.A., when they defeated the beating Belleville by the score of 11 to 1 the latter decided not to come here on Wednesday, to play off the tie game of Jan. 28th, and thus gave the locals the championship of the local group.

Belleville sent down a rather weak team for last night's game, only Green, Walsh, Weir and Ferguson of the regular team being on the job, but the juniors used, played good hockey all through, and the whole team worked well. On the other hand Kingston, while minus Richardson never let up all night, and played the hockey that they are capable of. Many of their goals were the result of combination, and they richly deserved the win. Rogers in goal, was a veritable stone wall, and Walsh's shot which beat him, was labelled goal all over. Reynolds and Rooney made a great defence pair. The former never worked harder, but seemed to be lucky as far as the goals were concerned. He did everything he was asked to except score. Rooney was also very effective, and got two pretty goals. Watts worked at centre in place of Dewan, and turned in a nice game, while his understudy, Lawlor, also worked well. Dewan will miss a great checking game never letting up on his opponent. Joe Smith was useful all over the ice, and playing his usual game. He had the crowd cheering for him through his consistent work.

Lloyd played well for Belleville in the second period when he had twenty-two hard shots to handle, most from those which scored. Green and Finkle were good, while Ferguson and Weir were the best of the forwards. They were everywhere, not able to cope with the strong work of the Kingston pair, gave Lloyd little protection of several goals.

Kingston started their scoring talent right off the bat, Rooney getting the twine in three minutes on a long shot. A little later Hargrait went up with Watts and Smith, taking a perfect pass from the latter. Several times Reynolds went through the whole Belleville team, but was outlucked at the goal. A minute later Hargrait went past the Belleville backs and pocked the truck out to Smith who slammed it into the net. Again Kingston besieged the visitors' goal and Watts scored twice in quick time, taking passes from Smith and Hargraft.

In the second period Hargraft opened the scoring, when he tatted Smith's rebound. Smith had elected the defence and Lloyd made a good stop, going to the ice in the effort. Hargraft followed in fast and scored when his shot "hit the goalie" on the top of the head and bounced into the net. Reynolds brought the crowd to their feet with several nice rushes, and finally when he was unable to score himself, he flipped the puck over to Smith, who tallied. Two minutes later Smith scored the second on a pass from Hargraft.

The third period saw fast rockey, with Belleville working better than in the first. goal when Watts shot the first in perfect when Watts shot, the puck out of the corner to him. Norman Weir then rushed the only Belleville goal on a nice rush down the right side, scoring on a low drive by hand. Rooney and Reynolds paired for a pretty rush, the former getting the goal, and a few seconds later Hargraft landed the goal on a combination play with Smith.

The game was exceptionally clean and Referee Farlow was called upon to hand out only a few penalties for minor offences.

LIGHTS OF CALGARY WENT UP IN THE AIR

Calgary, Alta., Feb. 4.—Calgarians witnessed an interesting atmospheric phenomenon when the street lamps' light suddenly shot straight into the air instead of being diffused in all directions as usual. The spectacle was said by weather experts to be attributable to the exceptional lightness of the air and its total freedom from moisture-laden dust particles.

ARENA BAND

Tues., Thurs. and Saturday

CITY LEAGUE

Mon., Wed. and Fri. Nights

Came Close To Breaking Record

Four Mah Jongs Turned in Nice Score at Recreation

The Mah Jongs had a lovely chance to break the silky record at the Recreation alleys last night when four bowlers rolled 2644, the score with the ninth bowler a new record would be hanging up today. The unfortunate team was the Hikers and although they rolled a fairly good score, it wasn't enough to win the game. Miss Whalen with 547 was high bowler.

The junior game between the Cisco and Marsh resulted in a win for the Cisco by 12 pins. The Cisco had to come back strong in the last game to win out. Perry Cornell was high bowler with 543.

In another close game the Pencil Pushers on from the Receivers by 14 pins in the C.I.L. league, both teams running neck and neck all the way through, only a few pins separating the teams at the end of every game.

In the O.N. League the Yards were a little too good for the Official's team No. 3, the former team winning out by nearly 300 pins. Probably if they had been headed around a little earlier with the bowling the Officials would have pulled out a win. The high bowlers were Chapman 488, and W. Ford 476.

Players and scores:

Ladies' League

Mah Jongs—

Miss Gover	111	103	528
Miss Lafferty	111	111	511
Miss Boyle	111	74	474
Miss Whalen	111	111	547
Miss Doe	111	111	225
			2285

Hikers—

Mrs. Morrell	111	111	278
Mrs. Rowland	111	111	341
Miss Watkins	111	111	340
Mrs. Tracey	111	111	410
Miss Murray	111	111	462
			1951

Junior League

Marsh—

K. Ehler	111	111	442
Pat Cornell	111	111	555
Percy Cornell	111	111	543
J. Marsh	111	111	356
H. Bunnell	111	111	236
			2132

Cisco—

J. Boyle	111	111	417
Jim Smith	111	111	518
H. Keon	111	111	518
Eddie Smith	111	111	491
Munroe	111	111	491
			2295

C. I. A. League

Pencil Pushers—

Hannah	111	111	414
Blain	111	111	424
Logan	111	111	443
McGrath	111	111	502
Bridge	111	111	563
			2296

Receivers—

Lancaster	111	111	457
Boyle	111	111	278
Dairympd	111	111	296
Claxton	111	111	426
Saunders	111	111	606
			2787

C. N. League

Officials—

J. Walsh	111	111	352
S. Forbes	111	111	385
F. Chapman	111	111	488
Johnston	111	111	278
W. Trers	111	111	388
			2231

Yards—

W. Ford	111	111	476
R. Bone	111	111	404
J. Ford	111	111	503
J. Ivors	111	111	606
			2482

Belleville Curlers Reach Second Round

But Stratford Won Out by Seven Shots at Toronto

Belleville curlers earned their way into the second round in the Tankard at Toronto yesterday, but were defeated in the second round by a close score. The local sportsmen eliminated Deloraine by six shots last week but were Stratford in the first round.

Scores were as follows:

FIRST ROUND

At Toronto Club

Belleville—	Deloraine
Ted Gilbert	Miller
W. E. Hartley	R. W. Watson
J. Reid	W. Lloyd
R. Wray	H. Travers
Skip	13 Skip

E. L. Hyman	J. M. Key
H. A. Fish	F. W. Kerr
T. J. Hurley	Robert Kerr
W. F. Belair	C. Quinsey
Skip	20 Skip
Total	33 Total

Belleville wins by six shots

Stratford	Oshawa
J. Lloyd	J. H. Cooper
A. Fall	C. E. Valles
J. Cuthbertson	Geo. Southwell
R. G. Mallon	A. Lambert
Skip	15 Skip

D. McNaughton	W. J. Lambert
J. Snell	F. J. Gilliford
M. A. Humber	W. A. Cosi
C. Fall	W. Tytal
Skip	13 Skip
Total	41 Total

Stratford wins by four shots

SECOND ROUND

At Toronto

Stratford	Belleville
Cash	W. Tytal
E. Mallon	W. H. Belair
Total	7 Total

Majority for Stratford, seven shots.

Kitchener Drops Out Of Big Six

London, Feb. 4.—Kitchener Green Shirts have defaulted their remaining games in the Big Six Section O.H.A. series and will not play the London section games in any league, according to information received by the officials of the London A.A.A. last night. London has but two remaining games to play, meeting Galt Terriers in Galt Wednesday night and Preston Riversides in Preston on Monday evening. There will be no more senior home games unless the locals get into the playoff series.

London's only hope of reaching second position, is if Kingston Falls defeats Stratford in Stratford on Friday evening and the locals capture the two remaining tilts. The last schedule game will be stared in Preston on Monday evening. This will give the London team a live day rest before they are called on to oppose the Riversides.

London is the only team which benefited by two victories from Kitchener's default. The locals have also scheduled to play here on Friday with the return game in Kitchener a week ago Saturday. London fails to beat Stratford each get one. Standings are as follows, including Kitchener's four defaulted games.

Big Six Standings

Teams	W.	L.	T.	F.	A.
Niagara Falls	12	3	1	61	48
Stratford	10	7	0	0	52
London	9	8	1	81	67
Preston	8	8	0	65	62
Galt	7	8	1	0	28
Kitchener	4	15	1	41	61

Pros Are After Stadium Field

Kingston Team to Have Cherry, Gallagher and Compeau

Kingston, Feb. 4.—In connection with the organization of a professional baseball club in Kingston this summer, it is an open secret that efforts have been made to get the Richardson Stadium as a playing field, and if plans go through as it is hoped, the local pros will concert there, provided the authorities at Queen's give consent.

"Knotty" Lee has examined the field and stated that it is amply large enough for a baseball field, by placing the home plate at the end of the field in front of the press box, the infield, could be so arranged as to give a fairly good right field. By this strums the centre field and left field would be fairly large enough.

Mr. Lee points out that his plans would not mean any damage to the playing field, as he would not have the infield "skinned," but, merely the running paths, and the pitcher's and catcher's box, thus having a grassy infield. The field would also be vacated about the middle of September, this not interfering with the rugby season.

The Athletic Board of control, at their meeting had the matter under consideration, and no action was taken at laser meeting. It is, however, pointed out by local fans that it is a pity that the stadium is used for only four or five times a year for rugby, and remains the rest of the year.

Nevertheless "Knotty" Lee states that in say event the team will operate here. He has received over four offers of fields, and will have everything ready for the opening of the season. It is known that on his team will be the three Kingstonians, Gallagher, Cherry and Compeau, who starred in Independence, now out of the city will also be on the team. In addition there will be several budding stars from higher pro. leagues, all of whom will be training in the south and will be in the right of condition for the coming of the season. Gallagher is playing with Cherry's team south to-day. Mr. Richardson will own a well-conditioned team when the season opens.

Silence

(Continued from page four)

Upon first entering, the visitor is immediately impressed by the richness of rugs and hangings, the artistic effect of decorations, and a home-like atmosphere about all. This is the reception room, where artists await their turn for the service's programme, and the general effect is of perfect ease, nervousness before facing the microphone, and their realization of unseen millions.

The visitor is next escorted to the broadcasting room, where the first impression is one of utter silence. The floor making no sound on carpets half an inch thick, rich materials covering walls padded deeply to prevent any reverberation of sound, so fatal to perfect broadcasting. The only light is artificial, there being no windows and ventilation is furnished by orifices in the ceiling, somewhat on the pleasure of railway cars.

Occupying the place of honor in this room is a small round object, without the size of a saucer and hanging by a support similar to the ordinary bridge lamp. This is the microphone or "Mike" as the announcer terms it, and it is about this small object the whole organization revolves. When "Mike" puts out an order there is no programme, as it is through this device all sounds must be transmitted. A feature, little-known is that soft sounds or speaking transmit much better than loud, as the experiment is transmitting the heart of the human heart proving entirely successful. The announcer speaks in the ordinary tone of voice and is better understood than the orator who forgetting himself in his oration, raises his tones to concert pitch.

Adjoining the broadcasting room, are several small compartments for office fashion. In these offices the directors of broadcast figure their programmes weeks in advance and operate every similar to booking offices of large theatrical circuits.

The final trip is made to the controlling room, where the broadcasting apparatus is in operation. Great trans former stand side by side, flanked by a switchboard which is a maze of dials. The radio engineer has his place of honor here, and every fluctuation of the various needles and indicators is carefully watched and logged. Owing to the swell of quiet, sizzlings from the broadcasting room is done by lights, flashing instructions to announcer, artists and others. Every per-power stations use six or more giant tubes, which occasionally "blow-out". Each "blow-out" costs over three hundred dollars.

JACK WILLIAMS AT KINGSTON GAME

Kingston, Feb. —Jack Williams the former Vancouver and Belleville pitcher who last year signed a contract with the Rochester International, was a spectator at the hockey match on Monday night.

Williams looks in fine shape and expects to have a good season on the mound this summer. He is to report to Manager Stallings of the Rochester team for spring training, and will likely be one of the regular Rochester pitchers this summer.

It is interesting to note that Williams is the only left-handed Indian pitcher in professional baseball, and great things are expected of him in Rochester.

Teach your child Internal cleanliness

THE mother who permits constipation in her baby or older child is risking the health; even the life, of her little one. Sluggish bowels, feverishness, night terrors, grinding the teeth in sleep, biliousness, coated tongue, loss of appetite, any of these may indicate constipation. Poisons from the child's stagnant intestine are feeding the little body, and if left unchecked may lead to serious consequences.

Avoid Laxatives—Say Doctors

A noted authority says that laxatives do not overcome constipation, but by their continued use tend only to aggravate the condition.

Medical science has found in *lubrication* a means of overcoming constipation. The gentle lubricant, Nujol, penetrates and softens the hard food waste and hastens its passage through and out of the body. Nujol is not a medicine or laxative and cannot gripe. Like pure water, it is harmless.

Let your infant or child have Nujol regularly, and see how rosy cheeks, clear eyes and happiness return once more.

Nujol is used in children's and general hospitals and is prescribed by physicians throughout the world.

Nujol

For Internal Cleanliness

A Person Who Sees Well

Cannot be blamed for believing that he does not need glasses. But with apparently perfect sight he cannot be sure about the matter. Where the error of vision is small the muscles of the eyes are often able to overcome it, but the strain in doing so is very great, so your eyes may need attention. Our service is thorough and accurate.

Edwards

262½ Front St. Belleville

Phone 1325-w

By GLUYAS WILLIAMS

The Minute That Seems A Year



THE MOMENT OF HESITATION AT THE START OF A DINNER WHEN EVERYBODY STALLS AND WATCHES HIS NEIGHBOR TO SEE WHICH SPOON OR SHOULD IT BE A FORK — TO TACKLE THE FRUIT-COCKTAIL WITH.

GLUYAS WILLIAMS

© McClure Newspaper Syndicate.

A SPECIAL BARGAIN IN OVERCOATS

We have sizes 40, 42, 44, 46 in a line of double breasted Ulsters. Colors are dark grey and green heather. They are lined throughout and have a high storm collar.

SPECIAL CLEARING PRICE

Only $13.00

If you have been waiting for a bargain—now is your time.

Oak Hall

ACTIVITIES OF WOMEN: SOCIAL EVENTS AND PERSONALITIES

A Womans Soul BY Charles Garvice

Lord Cecil did not answer, but moodily took the jewels from their respective cases, and held them up for the pawnbroker's inspection.

He eyed them with his usual cold impassibility, but presently Lord Cecil held up a suite of pearls. It was an antique and evidently priceless set, and Cecil was regarding them with a reckless interest, when suddenly a strange idea flashed across his mind that he had seen them before; and yet he knew that he could not have done so. The last person upon whose neck they had been the priceless setts of an old rentia that he had seen them in fated Egypt, when she was the ill-fated bride of Prince Rameses, whom he had never seen, and whose end was still a mystery to him. He was confident that he had never seen them before, and yet he seemed to remember them.

"Beautiful, beautiful!" murmured Spencer Churchill, but looking at his companion's face instead of the jewels with a watchful scrutiny.

"Yes, they are," said Lord Cecil, and he turned the remaining jewels over as if searching for something.

"What are you looking for?" demanded the pawnbroker, his eyes fixed with a strange expression upon the pearls in Lord Cecil's hand.

"I am looking for the ring. I suppose there ought to be one to make the set complete? There is everything else here."

The marquis' face seemed to grow gray; then he laughed, a dry, harsh laugh.

"The ring is missing," he said, almost inaudibly. "It went with——"

"No, no," said Spencer Churchill soothly, "I saw it at the bottom of the box a moment ago; but, never mind," he added, as he continued, hurriedly, as if to prevent the marquis contradicting him, "I don't think that would suit dear Lady Grace as well as some of these other things. Now, if I might suggest, may I?" and, with smooth, deftness he took the cameo from him and picked out a diamond and ruby bracelet. "Now that is the kind of thing which would please dear Lady Grace. These pearls will be more suitable when she is married.

The marquis took the bracelet, and Lord Cecil fancied that the claw-like hands trembled slightly as he received it absently. Then he dropped it on the table and turned aside with listless indifference.

"The pearl suite will do," he said, curtly. "Take it and give it to me. Will you be good enough to send my man to me?" he added, as he saw that he wished to be rid of their presence.

"Good-day sir, and thank you," said Cecil, moving to the door.

"Stop, my dear Cecil—the safe. You must put those jewels away and lock it, you know."

"Let him go. You can lock it," said the marquis, with his usual indifference.

"Oh, Cecil will lock it," murmured Spencer Churchill. "I am going to get some tea, Cecil," and with a nod he went to the door, but there he turned, "Shall you be like a newspaper marquis?" he asked and as he waited for the reply he handed Cecil back the safe and deposit the keys in the cardinal drawer.

"No!" answered the marquis, almost fiercely and the two men went out.

Spencer Churchill locked his arm in Lord Cecil's reluctant one.

"Dear marquis!" he murmured, softly. "So generous and—forgive me! You have made him very happy, my dear Cecil, and be sure that his happiness will find its reflection in your own heart. Ahem! Did you notice, my dear Cecil, how——" and he unwell, and, so to speak, generally wheedle he looked?

"No," said Cecil, gravely.

"No? Then perhaps, indeed, I fervently hope—that it was only my fancy; but I certainly did think that I saw a change in him since last I was here. He hasn't been only my fancy! The world could, ill afford to lose so great and kind-hearted a man as our dear marquis! And so you are going to marry the darling, my dear Cecil? Lady Grace! Ah, youth, youth! what a blessed possession it is! How I envy you, my dear Cecil!"

"Thanks!" said Lord Cecil, curtly. "I'll tell Lady Grace, who will feel duly complimented. I've no doubt."

"Yes, yes—tell her, you happy rogue!" and the philanthropist, who could a playful nod and laugh he watched Cecil go down the hall and out at the door.

Then his face changed to one of keen reflecting, and as he strolled into the dining-room to the little lunch he had ordered, he muttered:

"Yes, the one I want is there! and the keys are in the drawer, which he always keeps locked. must have that will—but how?"

When Lord Somerton held an evening party at the Stoyle House were united, they were the cause of much lament to the recipients and the world at large, as if the decrees of the British Museum had announced their intention of giving a dance at their establishment.

Only a very few of the last generation remembered the great Somerton at Stoyle House, and they declared that the reason was not that it was dull, or that the marquis had at last, and very appropriately, gone out of his mind; and it was not until signs of the vast preparations for the event made themselves felt that the world began to realize the truth.

Then arose such a struggle and scramble for tickets as occurs in connection with one of the events of the season, and Lady Grace was worried and pestered for an invitation as if it were a permit to Paradise itself.

For a couple of seasons she had been the acknowledged belle, but now it seemed as if suddenly she had become one of the veritable queens of society. Wherever she went, she was surrounded by a crowd, eager to lay their tribute of adulation at the feet of the beautiful girl who had succeeded, where so many had failed in securing handsome offers. Nevertheless, the future Marquis of Stoyle. Women who had wasted her appreciation on her fair faces wreathed in smiles and voices soft and affectionate, as the girl, mounted on her horse, in the Park was surrounded by men eager to claim acquaintance with the future marchioness, who could give such invitations as many shooting and hunting parties "when the old marquis died."

And Lady Grace bore herself through it all with perfect moderation. She delighted in all this worship, but it may be truly said, that she was never happier than when Lord Cecil was by her side. Some of the hints of the gossips annoyed and soil so eagerly for; but in Lady Grace's mind Lord Cecil and no other was basely won increased in value day by day.

(Continued in our next issue.)

SUICIDE ALLEGED FOLLOWING MEETING

Montreal, Feb. 4.—Elizabeth Joselin, 35, of Green Acres, Maine, who was at the Young Women's Christian Club on Park avenue house following attendance at a meeting of the Bahai religious cult on December 19 last, and who had been in hospital with a charge of attempted suicide pending her examination, died here Monday night. Miss Joselyn's death was due to a cardiac attack. She had been removed to the infectious disease hospital about three days ago, having developed scarlet fever at the Royal Victoria Hospital here.

SPECIAL FUR SALE

Fur Neck Pieces from

$3. to $30.

Worth up to $60.00

MISS HAYES

224 FRONT ST.

Over Sinclair's Store

The Reckless Age Starts To-morrow

Lively Story of Comic Complications Coming to Belle Theatre

"The Reckless Age," film creation of Earl Derr Biggers' Saturday Evening Post story "Love Insurance," and Reginald Denny's latest Universal starring vehicle, comes tomorrow to the Belle theatre. A lively story of comic complications surrounding the attempt of an insurance agent to protect the policy of a client who has taken a policy against failure to wed a rich fiancee, it is a rapid-fire series of attempts, thrills and laughs.

A sensational fight, staged in Denny's best style, a chase in a speeding auto that adds further thrills, and a daring kidnapping are interspersed in among hilarious difficulties resulting from a threatened breach of promise suit, a bogus claimant to a title and the faked theft of a noblemen's ancestral pearls.

Ruth Dwyer is seen as the heiress companion, and Denny plays the guardian angel from the insurance company—until he falls in love with her. Others in the cast are Hayden Stevenson, William Austin, May Wallace and John Steppling.

Harry Pollard, Denny's director in "Sporting Youth" and "The Leather Pushers" handled the mesaphone. Scenes depicting an Florida playground for millionaires were reproduced at Universal City in this production.

OVERNIGHT NEWS

New York—Heavy shipments of coal from New York to Europe and India.

Paris—France will maintain diplomatic agents for Alsace Lorraine at Vatican.

Menu For The Day

THURSDAY'S MENU

Breakfast

Orange Juice Cereal
Stewed, Kidneys on Toast Jelly
Coffee

Luncheon

Omelet with Cheese Sauce
Fruit Salad Oatmeal Macaroons
Coffee

Dinner

Vegetable Soup
Stuffed Hamburg Roast, Tomato Sauce
Baked Potatoes Stringed Beans
Cabbage Salad
Rice Pudding with Raisins
Coffee
Oatmeal Macaroons

2 eggs
1 cup sugar
1 lb. butter
pinch of salt

Beat all together, then add 3 cups rolled oats mixed with 3 tsp. baking powder, flavored with 1 tsp. vanilla. Drop small spoonfuls on well-greased pan. Bake in quick oven.

MURDERS WOMAN IN MOVING TAXICAB

Seattle, Wash., Feb. 4—Police are searching for Elmer Masheart, formerly of Los Angeles, in connection with the murder of Mrs. Guy Morley of Victoria, here Sunday in a taxicab. Masheart, then a bell hop, left management on Saturday evening at the hotel at which the slain was employed.

Mrs. Guy Morley, wife of a Victoria, B. C., automobile dealer, was murdered here as an early hour this morning, when a man fired four shots into the woman's body, while they were riding in a taxcab in the Capitol Hill section of the city. Morley, Guy Morley's brother in law to say nothing of the shooting, the murderer stepped from the taxi and escaped.

"Apple Blossoms" Actress Makes Apple Blossom Pie



RENA PARKER is one of the few younger actresses who combines successfully both stage life and domesticity. She starred recently in New York in "Apple Blossoms," has taken part on tour in such successful as "Flo Flo" and "Betty Be Good." Wed to the wife of Johnny Walker, film star.

When she has time to run around in her Hollywood bungalow she loves to cook up plain old-fashioned dishes such as cookies and pies of all kinds. One of the things she has always liked best to make is apple pie, and since her appearance in the musical comedy in New York, her friends call her ste "Apple Blossom Pie."

Here's how she prepares one her recipe:

Core, peel and cut in halves 8 tart apples. Line pie plate with pastry, and fill with apples; sprinkle over 1 tablespoonful of flour, ½ teaspoonful cinnamon, or nutmeg and cloves, and one cupful spoons Crisco in small pieces. Bake till apples are soft. Remove for last moment, cover with 1 cupful whipped cream and serve hot.

For the benefit of beginners in the culinary art, Miss Parker gives the following recipe for plain pastry:

Sift 1¼ cupfuls flour and ½ teaspoonful salt and cut ⅓ cupful Crisco into the mixture with a knife finely divided. Finger tips may be used to blend the shortening in, but add gradually sufficient water to make a stiff dough. Roll out on floured board, about ⅛ inch thick. Use light motion in handling rolling-pin, and roll from center outward. Sufficient for one small pie.

Miss Parker's new booklet, free if you send 10 cents to cover cost, tells in elaborating the National Apple Blossom Pie Contest.

Harold Lloyd In A Different Role

Takes Part of Bashful Small Town Boy at Griffin

Variety is the spice of life and it is also the secret of success in making good motion pictures, and Harold Lloyd is into a rut because they insist upon making the same kind of pictures and using the same kinds of characterizations. They are very successful and they feel the public is used to seeing them in a certain type of picture.

Such is not the case, however, with Harold Lloyd, whose latest feature, Paths-Constance Talmadge" will be seen Thursday, Friday and Saturday at the Griffin theatre. Lloyd has fortunately discovered that "mixing them up a bit" is the secret of success. He has never made two comedies even remotely alike, considering his film, "Dr. Jack," "Safety Last," "Why Worry?" and now "Girl Shy." He has just the right set of circumstances to a South American revolution, Paths-Constance Talmadge's new ribbon clerk. Now in his latest, he has again changed his character to emerge from anything he has ever made. He is seen as a bashful, small town boy novel characterization, as a bashful small town boy who is an apprentice to his uncle, a tailor. He makes a secret study of girls, although not a very successful one and like more in studies them, the more he fears them.

He has tried in "Girl Shy" to present a character with which he can win the sympathy of his audience through his naturalness. The really dramatic story has been built around this central theme. Mr. Lloyd's ambition has been sacrificed to make the picture true to life in every detail. And it is attention to detail that helped to make the Lloyd Pathecomedies to the high they are.

The cast of "Girl Shy" includes Jobyna Ralston, who plays opposite Lloyd. Richard Daniels in his first film appearance with the comedian is "Whiy Worry" which resulted in her being signed by Lloyd to a long term contract. Her excellent work in "Girl Shy" is said to be one of the outstanding features in the picture. Others in the cast are Richard Daniels, who plays the role of Lloyd's uncle in the film and Carlton Griffin, playing the part of a wealthy young idler. Fred Newmeyer and Sam Taylor, who co-directed "Why Worry?" also wielded the megaphone on this new mirth provoker, which was taken from a story by Taylor, Tommy Gray Ted Wilde and Tim Whelan.

Radio Programs

WEAF—NEW YORK CITY—492

6 p.m.—Waldorf-Astoria dinner music.
7 p.m.—Synagogue services.
7.30 p.m.—Rosa Ponselle, pianist.
7.40 p.m.—Grace Leslie, contralto; Catherine Wyman.
7.20 p.m.—"Increased Income," H. K. Hutchens.
8 p.m.—Rain Prescot, pianist.
8.20 p.m.—Philharmonic Society in concert conducted.
10 p.m.—Attiste' Mixed Quartet.
10.40 p.m.—Adam Carroll, pianist.
11 p.m.—Lido-Venice Orchestra.

WHN—NEW YORK CITY—360

6.30 p.m.—Olcott Vail's String Trio.
7 p.m.—Harry Richman's Entertainers; Elsie Gardner.
7.35 p.m.Arthur Ball, tenor.
7.50 p.m.—Sam Bankman, pianist.
8 p.m.— Alfred Seeger, baritone; Peggy Wynn.
8.15 p.m.— Rabbi Isidor Goodman, Cantor Alexander Holtz.
8.30 p.m.—Dance music.
9 p.m.—Vincent Lane, tenor.
9.15 p.m.—Adam Harrold's Jubilee Singers.
9.35 p.m.—Irving Levine, harmonica, Rose, songs.
10 p.m.—To be announced.

WOR—NEWARK—405

8 p.m.—Joden William McAdoo, "The Call of Duty."
8.15 p.m.—"Topics of the Day."
8.25 p.m.—"My Impressions of America," Grand Duke Boris.
8.50 p.m.—Helen O'Shea, soprano; Florence Wendt.
8.45 p.m.—Carl Akeley, "Jungle Talk."
9 p.m.—Chickering artists.
10 p.m.—Helen O'Shea, soprano.
10.30 p.m.—Colonial Male Quartet, Henry Stevens, Gordon Hopkins, Byron Hatfield, Roland Cull.
10.50 p.m.—Music by Joe Young, Fred Hibert, M. K. Jerome, Harry Hoch, Dick Finch.

WBZ—SPRINGFIELD, MASS.—333
6 p.m.—Leo Reisman's Ensemble.
7 p.m.—Musical nature study.
7.15 p.m.—Civil Service examinations; "Teaching," A. L. Wood.
7.20 p.m.—Course in French lessons.
7.40 p.m.—Instrumental music; Arnold Scott, reader.
8.45 p.m.—Glee Club; Lillian Conway, soprano.
10 p.m.—Patterson's Orchestra.

WCAP—WASHINGON—469

6-7.30 p.m.—Dinner hour concert.
7.30 p.m.—Radio Digest announced.
8.20-10 p.m. — Philharmonic Society, concert.
10-12 p.m.—Dance music.

KDKA—PITTSBURG—309

6.15 p.m.—Dinner concert.
7.15 p.m.—Stockman market.
7.20 p.m.—Children's period.
7.45 p.m.—"England—Travel and Romance."
8.45 p.m.—"Coal and Coke," F. W. Speer.
8.50 p.m.—Spanish program, KDKA Symphony Orchestra; Leora McKeesan, soprano.

WGY—SCHENECTADY—380

6.30 p.m.—Adventure story for children.

WGR—BUFFALO, N.Y.—319

6.30 p.m.—Vincent Lopez dinner music.
7 p.m.—"Frogs, Toads," W. F. Alexander.
7.15-10.15 p.m.—Philharmonic concert.
11 p.m.—Vincent Lopez's Orchestra.

WHAM—ROCHESTER, N.Y.—278

5-6 p.m.—Organ recital.
7 p.m.—Eastman Theatre Orchestra.

WEEI—BOSTON—303

6 p.m.—Big Brother Club.
8 p.m.—Harry Einstein; musicals.
7 p.m.—Ed Reinbert's Orchestra.
8 p.m.—Colleet Concert Orchestra.
10 p.m.—Musicals.
11 p.m.—Dance recital.

WAAM—NEWARK—263

10 p.m.—Walt Riggin's Orchestra.
10.30 p.m.—Tenor and Rhythm.
10.45 p.m.—Walt Riggin's Orchestra.

Says Woman Needs Three Husbands

One to Make Money, One For Society, Another Housekeeper

Kansas City, Mo., February 3.—Every woman should have three husbands, in the opinion of Mrs. Ralph Tennal, editor of the Babetha Kansas Herald. One husband is needed to make money, one for social diversion and a third for housekeeping, she told a meeting of Kansas editors at Topeka.

"The husbands we now have are satisfactory as far as they go," she asserted. "They are experts at their leading characteristic—that of making money. But there are so many details in being a husband that they do not seem to grasp.

"There is another line of sustenance he must go vs against. That is social obligations. The husband who may consent to the demand of reciprocity and laws never rebels violently at dining, dancing and bridging.

"The sound of a jazz orchestra sets his tootn on edge and the drumming seeds cold shivers down his back; the very thought of changing his collar to go out to a dinner party, after a hard day's work fairly puts poison over his soul. This has grown worse in these Volstead years when his butter replacment tells him no liquid offering is made.

My solution is that every woman be permitted to have three husband. The one she has shall be retained for bread-and-butter purposes, at which he is eminently and happily successful. A husband number two who will attend to gaiety, brighter, more social perverts. A husband number three is needed for the home, to prevent wheels turning without friction. He naturally would be of the tabby cat variety, who loves his home and all little matters pertaining to it."

Children Cry for

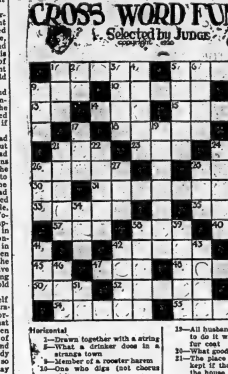


MOTHER:— Fletcher's Castoria is especially prepared to relieve Infants in arms and Children all ages of Constipation, Flatulency, Wind Colic and Diarrhœa; allaying Feverishness arising therefrom, and, by regulating the Stomach and Bowels, aids the assimilation of Food; giving natural sleep.

To avoid imitations, always look for the signature of *Chas. H. Fletcher*
Absolutely Harmless—No Opiates. Physicians everywhere recommend it.

CROSS WORD FUNNIES

Selected by JUDGE



Horizontal
1—Drawn together with a string
6—What a fisher does to the strings town
10—Schoolmen's rooster harem
15—One who digs (not chorus girl)
21—A lubricant
22—A boy's nickname
26—What Jazz music is chiefly
28—A conjunction
29—The answer a man gets when he proposes and is refused
30—Sally and often moving
31—Part of a circle
33—The way farmers get their mail (abbr.)
34—A covering for the head
36—What trains run by. (Not small town)
38—Feminine title
40—Pronoun
41—Moved again
43—A scottish (abbr.)
45—A tendon
46—Similar to stuffened
47—A tab
48—To combine
49—A child's plaything
51—About the only thing your relatives ever pay you
54—Personal pronoun
57—Supposed to be demountable
58—To combine by stirring
59—Accordingly
60—A large sea
63—What often happens to a boy's clothes
64—The skin that Captain John Smith loved to touch
66—To get all you can
67—A country in Asia.

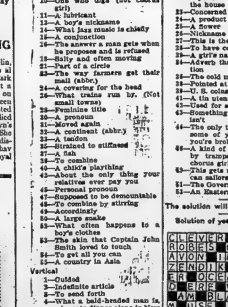
Vertical
1—Guided
2—Indefinite article
3—To send forth
4—What a bald-headed man is, who sets dinner alone in New York
5—Listened
6—Pole
7—Preposition
8—The wages of sin is death
9—Possessive form of she
10—Something a realler knows
11—Wrath
12—All husbands have to be able to do it when wife wants it for coal
13—What good little girls are not
14—The place the bone brew is kept if there is no cellar in the house

The cast of "Girl Shy" includes Jobyna Ralston, who plays opposite Lloyd. Richard Daniels in his first film appearance with the comedian is "Whiy Worry" which resulted in her being signed by Lloyd to a long term contract. Her excellent work in "Girl Shy" is said to be one of the outstanding features in the picture. Others in the cast are Richard Daniels, who plays the role of Lloyd's uncle in the film and Carlton Griffin,

The solution will appear tomorrow

Solution of yesterday's puzzle.

C	L	E	V	E	R	L	A	P	S	E	D			
R	I	D	E		A		R	I	A	D	N	E		
A	V	O	I	N		I	W	K		T	R	I	S	
Z	E	N	D	I	K		I	N	V	A	T	E		
C	R	O	S	S	E	N	A	M	E	D				
C	E	R	E	B	R	A	L		S	T	A	R	E	
A	M		B	L	A	Z	E		A	T				
M	U	S	E		T	O	A	R	S					
I	S		R	E	I	N		S	T	A	R	E		
S	P	R	I	G	S		T	S	E	T	S	E		
S	A	I	L		M	A	S		N	I	T	A		
C	L	O	T	H	E	S			P	I	N	E		
S	E	A	S	O	N		P	O	S	E	R	S		



Copyright, 1925, by The McClure Newspaper Syndicate.

For the delicate child



Builds up Brain, Nerves and Body

Many mothers cannot understand why a child is backward or delicate. They never dream of malnutrition because they don't realize that a child may take apparently an adequate amount of food and yet be undernourished.

Give your children "Ovaltine" daily. "Ovaltine" is made from fresh cow's milk, ripe barley malt and fresh eggs, flavoured with cocoa. It supplies in concentrated, easily-digested form, the nutritive values lacking in the usual daily dietary. Children love the delicious flavour.

At all Druggists
50Cts., 85Cts., $1.50

A. WANDER, LIMITED, LONDON, ENG. Canadian Office: 455 King St. West, Toronto.

British—and used throughout the Empire

Classified Advertising : News From Hastings and District : Business And Professional

FOR SALE

FOR SALE—1 McLAUGHLIN TOURING car, 1920 model, new top and all in good order. Apply Box 23, Intelligencer. 4-3t

FOR SARSPORD TO RENT—170 ACRE farm, north half 3rd Concession of Tyendinaga and 20 acres East 16, 6th Concession of Tyendinaga—40 acres seeded with alfalfa and 25 acres of bush—wood and cedar. Apply to Phillip Welsh, Rent P. O., Ont. 12-tfn

FOR SALE—FARM, 1¼ MILES from Belleville. Good stone house. Banked barn and driveshed, also shed. Easy terms. Apply to George Spearbeet, 26 Grove street, Belleville. 2-6d

FOR SALE OR RENT BRICK house on Station Road, double frame house Station Road, south side frame house Pinnacle Street, all recently repaired and built with modern conveniences. R. J. Graham. Tfns. Wed. Thurs. tf

AUCTION SALE

Entire contents of house, also Ford Sedan of James Eaton, 22 B. Moira st., on Thursday, Feb. 5, at 1 o'clock. Extra quality. Be there.

R. J. Fisher, Auctioneer. 1t

WANTED

MAKE MONEY AT HOME—$1 TO $2 an hour for your spare time writing showcards for us. No canvassing. We instruct and supply you with work. West-Angus Showcard Service, 2 Colborne Building, Toronto. 4-6t

WANTED TO RENT—SMALL UNfurnished house at reasonable figure; possession February 1. Apply Box 19 Intelligencer. 5-6t

WANTED—TWO OR THREE UNfurnished heated rooms. Private entrance preferred. Rent reasonable. Apply Box "W" Intelligencer. 3-3t

WANTED — GENERAL SERVANT, must be good, plain cook, small family, best wages. Apply 141 Charles St. 4-6tf

WANTED — HOUSEKEEPER FOR family of two, in flat, no washing. Apply Box 36 Intelligencer. 4-tf

WANTED—A FIRST CLASS BOOKkeeper to assist for about two weeks. Apply Box 33 Intelligencer Office. 4-3t

WANTED—YOUNG LADY STENOgrapher. Reply stating experience. Apply box 32, Intelligencer. 4-3t

AGENTS WANTED

DISTRIBUTING RELIGIOUS LITerature parts. Christian men and women $20 to $50 weekly. $225, guaranteed for 90 days' work; commission bonus. May work spare time. $21 a week and expenses paid travellers to appoint local distributors. Mr. Conrad, Spadina Building, Toronto. 1-4, 7, 11, 14, 18, 21, 25, 28.

SALESMAN WANTED TO REPREsent Toronto Wholesale Fish Distributing firm to sell different lines of Frozen and Smoked Fish to retail stores in Belleville and vicinity. Good money to be made by bright energetic salesman. Apply Box 35 Intelligencer. 4-2t

TO LET

TO LET—TO SUBLET AT ONCE 6 roomed house 154 Bridge St. E., tenant leaving city; also 6 roomed house on Dufferin Ave. Apply Dr. Caldwell, 256½ Front St. 4-6tf

TO RENT — STORE AND Flats above, with yard and storeroom, Bridge Street, now occupied by Domenico. Best site in city. Would rent whole building for one, three or five years. W. N. Ponton. 4-1td

TO RENT—5 ROOM FLAT, THIRD floor, 297 1-2 Front street. Apply R. W. Adams & Son, 24 Victoria Avenue. Phone 858. 29-6t

WIDE TROUSERS ARE BECOMING OBSOLETE

Cleveland, Feb. 4.—Flapping extravagant wide trousers are obsolete, according to the spring style edict announced here at the annual convention of the National Association of Merchant Tailors.

Spring suits must conform to this style:—

Wedge shaped coats, tighter about the hips cut away in front and growing larger as they reach the shoulders.

Trousers a trifle narrower, worn well down on the shoe, with knee measurements of about 19¼ inches and bottom measurements of about 17½ inches.

Vests possessing a forward slant, with points of modest size.

Grays running from silver to smoke predominate among colors, with a large sprinkling of fawns and tans.

Scantlebury Signs

ARE ACKNOWLEDGED BETTER

They cost no more, they wear longer, look better, are better. They command better business therefore pay for themselves.

A Sign Writing Service. Prompt and Reliable, is ever at your command if you command it.

SCANTLEBURY SIGNS

And STORE FRONT SERVICE

District News

Odessa Library Board

Odessa, Feb. 6—The Library board held its annual meeting in the public reading room, Jan. 19th, when the following were appointed: Rev. S. F. Dixon and W. G. Clark trustees; D. O'Frink, treasurer; Mrs. J. H. Babcock, president; Miss Wilhelmina Clark vice-president and Mrs. Huggard, secretary. The board is planning on boosting the library for 1925 and is arranging a series of entertainments in order to have electric lights installed and to add if possible, one hundred new volumes to the shelves.

School Destroyed by Fire

Arnprior, Feb. 6—It is thought to have been caused by an overheated furnace; completely destroyed one of the two public schools here, Sunday afternoon at an estimated loss of $75,000. Insurance amounting to $20,000 was carried. Classes will be conducted in the town hall and church basements until a new school house can be built.

Fractured Wrist

Dorcrovia, Feb. 6—Mrs Fred Purser, Princess street, suffered from a painful fall on the sidewalk on Fifth street on Monday afternoon. She fractured her wrist and was isolated from the

Mrs. Conles of Toronto is spending a few days visiting her daughter, Mrs John Burns, Thomas street.

Three jolly Irish pedestrians, on their way from Toronto to Montreal were hoarsely entertained and provided with shelter in the local lockup. Although sports and they stayed cheerfully on their way next today.

Issuing Licenses

This year's passenger car and commercial car licenses are now being issued and all motor vehicles in operation are required to carry 1925 markers before March 1st.

Makes Big Jump

Mr. Geo. Wilson, of The Reformer staff, left here about a week ago for new York. In the big American metropolis he secured a position as reporter on the New York Journal, and was sent the next day to the Philippine Islands to report on the activities of the United States Army. George Wilson is a pioneer brother of Tom L. Wilson, day foreman of The Oshawa Reformer.

Napanee News

Napanee, Feb. 4—Word was received in Napanee yesterday afternoon conveying the sad intelligence that John Hambly had passed away at the residence of his son-in-law, Mrs. (Dr.) Hollis, Toronto. The deceased had been a patient sufferer for many months and his death will be sincerely regretted by a wide circle of friends in Napanee. Shortly after Christmas the deceased left for Toronto to visit her daughter, Mrs. Hollis, and while in the city secured the best medical aid but nothing could be done to restore her to good health.

A delightful birthday party was given in the school room of Trinity Church last night, and was largely attended. A splendid programme of vocal and instrumental music, also several numbers by the orchestra, were given to the delight of all those present. At the conclusion of the program light refreshments were served.

The men of St. Mary Magdalene Church are holding a supper in the Masonic Rooms on Thursday night of this week. It is expected that the attendance will be unusually large. Dr. Sproat, Provost of Trinity College, Toronto, and Mr. J. A. Elliott, of Belleville, will be the speakers for the occasion.

The February schedule for the Inter-Rink games at the Curling Rink has been completed and the curlers have a very busy month ahead of them as the schedule calls for nine games for each rink.

Judging by the interest and friendly rivalry which has been shown in these competitions the 1925 season will eclipse any previous year in the history of the club. Four games were played last night with the following skips:

Hayden vs. Coffman.
Smith vs. W. A. Daly.
Vanderlee vs. Graham.
Lapum vs. Gleeson.

Mr. Aubrey Garrison of the Premier Vacuum Cleaner Co., New York; who has been spending the past two years under the parents roof, returned to his duties yesterday.

4TH LINE THURLOW.

(By Staff Correspondent)

A very pleasant event took place on Friday evening when a number of friends and neighbours invaded the home of Mr. and Mrs. J. Hamm and presented them with two beautiful chairs and Everett a pair of gold cuff links. The evening was spent in playing games in which both old and young enjoyed. The event broke up at about midnight and everyone returned to their homes after wishing Mr. and Mrs. Hamm much success and joy in their new home.

Miss Katherine Bradshaw spent Sunday with Miss Pearl Ketchpaw.

Miss Maud McLaren spent last week with Miss Neva Garrison.

Mr. and Mrs. J. W. Yateman took dinner with Mr. and Mrs. Jas. Yateman Sunday.

Mr. E. Beer has returned home after spending a few weeks in Redneryille.

Mrs. A. Mulpenny and children are spending a few weeks with her sister, Mrs. Wm. Scarrow.

Mrs. J. W. Yateman has returned home after spending a few days in Sidney.

Mr. and Mrs. B. Russell from Redners ville spent a few days last week with Mrs. Geo. Beer.

Miss John Biddis spent the week end with Miss Irene Cole.

The funeral of the late Ira Badgley took place on Wednesday.

HARLOWE

(By Staff Correspondent)

Snow shovelling is the order of the day, and the roads are very heavy as it is more nearly over day.

The Orange Society of Harlowe, have purchased an organ for the hall and are now putting it in to-day.

The kitchen shower at Mrs. C. N. Salb was well attended and Miss Flora ance has been recently married to Mr. J. Green, of Ameliasburg. The friends and relatives presented Mrs. Green with many useful and valuable presents.

Mr. John Thompson's home took fight at Harlowe this morning as he was on his way to Myers Cave, and out for Mr. E. Morley helping him there night have been a very serious accident, as the horse became unmanageable.

Two Against Uslon

Petrcboro, Feb. 4.—Burnbrae Presbyterian Church has given ten majority against church union. The Presbyterian Mission at Rylstone did not vote as there was a tacit understanding that Rylstone would accept the verdict in Burnbrae Church. This leaves both churches out of the union.

MRS. ANNIE BUESNEL



ADVISES NERVOUS WOMEN

Chatham, Ont.—Dr. Pierce's Favorite Prescription is the best tonic and nervine that I have ever taken. Several months ago when in a run-down, debilitated state of health, it was Dr. Pierce's Favorite Prescription that restored me to good health, and to it I owe my splendid health of today."—Mrs. Annie Buesnel, 41 Edgar St.

Health is of vital importance to every woman. Do not neglect the most valuable asset you have. Get this Prescription from your neighborhood druggist, in tablets or liquid, or send 10c for trial pkg. to Dr. Pierce's Laboratory in Bridgeburg, Ont.

Sound Values Yielding up to 7.73%

The February issue of our monthly booklet "Investment Securities" contains interesting information for investors and also our complete list of recommendations.

This list offers investors an excellent opportunity to diversify their holdings in sound and readily marketable securities yielding in some cases as high as 7.73%.

Our nearest office will be pleased to forward you a copy.

The National City Company
Limited
Head Office—112 St. James Street—Montreal
10 Bay Street 260 Dundas Building 71 Sparks Street
TORONTO OTTAWA
Advisory Board
QUEBEC

WEST HUNTINGDON.

(By Staff Correspondent)

Mr. and Mrs. Morley Hagerty were the guests of her parents Mr. and Mrs. Lockhart, at Ivanhoe on Sunday.

Miss Christena Wilson has returned home after visiting her sister, Mrs. Frank Vice, of Oshawa.

Miss Ila Ashley is spending a few days in Marlon.

Mr. Foster Wilson, Mr. and Mrs. M. Haggerty called on Mr. and Mrs. S. McCullough on Monday evening.

Miss Mildred Marshall, of Plainfield, is visiting her cousin Evelyn Wilson.

VICTORIA

(By Staff Correspondent)

Church next Sunday morning at 10.30 Sunday School 2.30.

Mr. and Mrs. Everett Brickman and boys took tea on Sunday evening at Mr. J. F Wesson.

Mrs. R. L. Rohrer is spending a week with her parents, Mr and Mrs. Phillip Pearsall, Bloomfield.

Mr. and Mrs. Lorne Brickman and Audra attended quarterly meeting on Sunday at Redgerville and had dinner with Rev. and Mrs. H. P. L. Seymour.

Mr. and Mrs. Wesley Soper and Bessie spent Sunday at Mr. Will Nubbs.

Miss Emily Soper, of Redneryille has been spending a few days at Mr. Will Nubbs.

Silver Wedding

Petcrboro, Feb. 4.—A quarter of a century ago, on the same day that the bear came out to see the shadow, W. J. Green assumed charge of the collecting of taxes for the then town of Peterboro, and through rain and shine, and all the vicissitudes and changes that surround the office of civic employees, has continued at a post that garners little of grateful appreciation from the general public.

Monday was Mr. Green's silver anniversary. He entered office under Mayor H. Best, and has seen many Mayors and councils come and go.

Things we live with

CLOTHING that touches and warms us, food that strengthens us, home furnishings that comfort our bodies, luxuries that lift our minds—these are the things that really matter in our intensely personal lives.

The better clothes, foods and pleasures that others enjoy, we strive to enjoy too—labor daily to secure them.

To inform of the best, advertisements are written. Through them the new that has been tested and proved good, offers itself each day.

The advertising columns help you identify wares worth while. They lift the best prominently before you. They help you determine which dealers can serve you.

They contain personal messages to you.

A DOLLAR SPENT IN ADVERTISED GOODS BUYS A DOLLAR'S WORTH

LEGAL

COLLINS & CUSHING
Barristers and Solicitors
A. B. Collins, K.C. T. G. Cushing
Offices: Above Union Bank, Cor. Front and Campbell Sts.
Phone 162.
Company and private funds to Loan on First Mortgages.

PORTER, BUTLER AND PAYNE
E. Leake Porter, K.C., M.P.; E. J. Butler; Chas. A. Payne
Barristers, Solicitors, Notaries Public, etc.
Money to loan on mortgages and investments made.
Solicitors for Union Bank
Offices: 219 Front St., Belleville, Ont.

ROBERT D. MACAULAY
Barrister, Solicitor, Notary Public
Office, Bank of Commerce Chambers, Front and Campbell Sts.
Belleville, Phone 1596.
Offices Belleville and Stirling

B. C. DONNAN
County Crown Attorney
Barrister, Solicitor, Notary Public, etc.
Offices Court House Bldg.
Belleville, Ont.

MIKEL & ALFORD
Barristers, etc.
W. C. Mikel, K.C., C. Alford
Solicitors for the Molson's Bank
Offices: Belleville and Trenton

WALLBRIDGE, CAMERON & Co.
Barristers, Solicitors, Notaries
Money to Loan
Dominion Bank Bldg., Corner of Front and Bridge Streets, Belleville, Ont.

PONTON & PONTON
W. N. Ponton, K.C. R. D. Ponton
Barristers, Solicitors, Notaries
Solicitors for Bank of Montreal, Canadian Surety Co., Etc.
Money to Loan on Mortgages
Offices: 25 North Bridge St.

ROBERT J. E. GRAHAM
Barrister, Solicitor, Etc.
MONEY TO LOAN
INVESTMENTS MADE
Offices: Graham Building
367 Front Street, Belleville

MEDICAL

DR. H. J. FAHEY
DENTIST
Evenings by Appointment
28 Bridge St. E. Phone 1188

INSURANCE

REMOVAL NOTICE

After the 10th of the month, my office will be next to Laflimme & Imrie Store, the store formerly occupied by Stewart's Gent's Furnishing.

CHANCEY ASHLEY

FARM INSURANCE

Rates very reasonable—call and see us before renewing policy. We can save you money.

The H. F. KETCHESON Co.
Ltd.
30 Bridge St., Belleville.

R. H. KITCHESON
and
W. J. HALL
Queen insurance Co. and several other first-class companies.
276 Front St., Belleville.
Phone 706

BELLEVILLE LOCATORS
J. L. R. Cameron, Mgr.
332 Front Street Phone 961
Opposite Crystal Head

Fire, Accident and Automobile Insurance—all companies guaranteed—Yorkshire Insurance will be appreciated and will receive prompt and careful attention at all times.

ARCHITECTURE

Long Hair now the style Our evening wear, have your hair goods made to order.
Switches, Curls and Transformations made. In the latest style from your own hair or combings.
Switches made from $2.50 up.
Phone 1482
Scalp and Beauty Specialist
283½ Front St., Phone 1462
Over Cherry Press

J. A. THOMSON and W. J. JOHNSON
Associated Architects
225 Front St. Phone 127tf
For Plans, Blue Prints and any Architectural Design.

Willard M Mitchell
Architect and Artist
215 ANN STREET,
Phone 1026
(Opposite Corby Park)

MISCELLANEOUS

HARDWOOD FLOORING
Oak, Maple, Beech and Birch
Scratches, Sanding
ARTHUR A. SILLS
Coleman Street
Residence Telephone 726-31
Business Telephone 1581w

ASELSTINE'S
MOTOR AMBULANCE LIVERY
TWEED AND BELLEVILLE
Motor Bus leaves Tweed at 7.45
Leave Belleville at 2.15
Phone 229 Belleville.

Belleville Auto Wrecking
Used Auto Parts
You Save Money
147 Pinnacle Street

Use Sage Tea To Keep Hair Dark Glossy

That beautiful, even shade of dark, glossy hair can only be had by brewing a mixture of Sage Tea and Sulphur. Your hair is your charm. It makes or mars the face. When it fades turns gray or streaked, just an application or two of Sage and Sulphur restores its appearance a hundredfold.

Don't stay indoors; prepare the mixture; you can get this famous old recipe improved by the addition of other ingredients at a small cost, all ready for use. It is called Wyeth's Sage and Sulphur Compound. This can always be depend on to bring back the natural color and lustre of your hair.

Everybody new "Wyeth's" Sage and Sulphur Compound now because it darkens so naturally and evenly that nobody can tell it has been applied. You simply dampen a sponge or soft brush with it and draw this through the hair, taking one small strand at a time; by morning the gray hair has disappeared, and after another application it becomes beautifully dark and natural, appears glossy and lustrous.

Learn Science Of Taking Off Hat

Advice of famous Preacher-Author to Hamilton Congregation

Hamilton, Feb. 2.—"Learn the science of taking off your hat," said Rev. Dr. S. D. Knowles, Gall, famous author-preacher, addressing a large congregation at Emerald Street Methodist Church, in Hamilton, on his text from Romans, xiii:7, "Honor to whom honor" or in other words, taking off one's hat only to those who merit it. During his sermon Dr. Knowles also referred to the Presbyterian divines who "saved doctrine, but lost men."

"The highest salt we could tell the kind of man a person was by what he saw when travelling," he said. "Once the newspaper man would seek Fleet street, the Emerald man Leonard street, and the religious man, St. Mary-the-Abbey. Each man would get what he wanted to see."

Then Dr. Knowles wanted to mention the Cenotaph in London. It was symbolic of the dead. People who passed it bared their hats. It had a majesty of its own. Here, claimed Dr. Knowles, was real respect, and a real motive for veneration. It was a very beautiful speech from a very unemotional person.

"This reverence of things might seem to be only a form, but it was well that there was form, for it often represented something deep, and at least it was a substitution for respect. There had been too much talk about democracy.

"The Presbyterians have rolled too much into form, and yet it is possible for the Presbyterians to go through form just as simply as the Methodists in other churches they condemn," asserted Dr. Knowles.

"The speaker thought it was a pitiful thing to not pay enough attention to form in the broad sense. He noticed church people, particularly, went through life without discovering their hands or their boots to their children.

Hideous Practice

"But one of the most blasphemous hideous is 'jim,'" contended Dr. Knowles. "For in later years we find we attach such admiration to our own body hearts, in a hideous and profane practice for a boy not to be at home on his own father.

"The Roman Catholic Church, he thought was to a praised rather than censured for its use of form and it was a thing that Presbyterian worship might add to a greater degree. Baptism was only a form too, yet it was an outward representation of deep inward reality.

"The supreme science in life is knowing what to honor," continued Dr. Knowles. "We are too prone to honor things not worth honoring, and to not honor honorable things." He contended the Scotch always had a genius for honoring what ought to be honored, as evidenced in their respect for the gentlemen Burns, who stood head and shoulders over all the Morgans, Rockefellers and the Norfolks and Rooseberys, the families with the oldest lineage.

"Beware when you honor. It a boy at the age of 21 would honor Lord Dempsey than a Lincoln, or a Babe Ruth rather than a Bantist, he is on the wrong track.

"Learn the science of taking off your hat. I have a beatitude or my own, and it is 'Blessed is the man who does his own uncovering.' Do your own instead of doing it at the back of Mrs. Gundy. Remember Burns: "A man's a man for a' that."

Before the sermon Dr. Knowles expressed his pleasure at being present, and, referring to the consummation of church union on June 10 next, said: "We shall catch the glory of greater gain, and go in, to go no more out again forever." During the opening section of the sermon, he said, "I leave you in affectionate farewell, with a much appreciation of a happy day in my sister church."



B.C. Issues Beer Hall Regulation

Rules Made to Stop Treating and Prevent Cabaret Conditions

Victoria, February 4.—British Columbia's new beer halls will operate from 9 a.m. to eleven p.m. There will be no beer or barmaids; dancing will be prohibited, and the rules are designed to prevent any return to the "beer cabaret" so prevalent in British Columbia some years ago, according to beer regulations announced by Attorney-General A. M. Manson.

"We have applied ourselves to the simple instruction of the Legislature, by a straight case of relief to a parching thirst in the simplest manner possible," said Hugh Davidson, liquor commissioner.

The room will contain chairs, tables and waiters. Only young men who are British subjects and otherwise eligible to get on the voters' list can be employ ed. The commissioner thus hopes to head off an invasion of foreign ex-barmaiden. The proprietor likewise, must be British and eligible to vote.

The outstanding beer and brass rail will be conspicuous by their absence and this is expected to eliminate the system of wholesale treating in vogue in the old days.

Draught and bottled beer only will be on sale with as high as four and one-half per cent. alcoholic content and not lower than three per cent. will be sold.

Provision is being made for sale of beer in "wet spots" only of those electoral districts which voted for beer in the June plebiscite. Only in whatever towns are issued in Vancouver will be in provinces polling districts which voted "wet".

Twenty-three electoral districts in the province voted wet, and seventeen voted dry.There are no provisions in today's regulations, for the issue of licenses in any of the seventeen districts, though there were some dry districts "wet" sections in these dry areas.

Vancouver hotelkeepers must pay one thousand dollars each for beer licenses. It is unknown how many will be issued, estimates running from thirty to seventy.

Victoria, New Westminster, and Kamloops voted against beer, so that the next class of city to obtain the glad system will include Nanaimo and Fernie. They will pay $500 for license privileges. The $00 license class, will include industrial towns up to 2,500 people. Then comes hamlets whose fees will be as low as $150 a year.

WILL THIS ECLIPSE BE SPOILED ALSO?

Toronto, February 4.— Torontonians are wondering whether weather conditions next Sunday evening will be better than they were on January 24 last. The eclipse of the sun having become a matter of history, citizens of an astronomical turn of mind are hoping that clear visibility will be the order for the partial eclipse of the moon.

J. R. Collins, former president of the Astronomical Society of Canada announced today that the moon will pass partly into the earth's shadow on that day with the first contact at 3.05 p.m. and the last at 6.25 p.m. On account of the early hour one has to look for the partial eclipse will be visible here.

PREMIER PROPOSES EXEMPTION OF TAX

Winnipeg, Feb. 4.—Manitoba's Budget was brought down at a late hour last night in the Legislature by Premier Bracken, Provincial Treasurer, estimating expenditure for 1925-26 at $10,606,412.06, revenue, $10,465,904; deficit, $144,508.06. For the last months ending April 30, 1925, he estimated an expenditure of $7,253,179.11; revenue, $7,- 113,350.93; deficit, $107,828.01.

On income tax, the Premier outlined a proposal raising exemption for children from $300 to $500 each, and providing for exemption for dependents. A further reduction of the supplementary revenue tax is expected, of $10,000 or $50,000.

A reduction is also proposed in the automobile tax, but an increase in fees cast in the gasoline tax, to three cents

Building permits issued in Woodstock during January totalled $2,295, but show an increase over the same month for 1924, when the total was $150.

Parliamentary Notice

Friday, the twenty-sixth day of February, will be the last day for presenting Petitions for Private Bills.

Friday, the twenty-seventh day of February will be the last day for introducing Private Bills.

Thursday, the twelfth day of March will be the last day for the receiving Reports of Committees of Private Bills.

ARTHUR H. SYDERE,
Clerk of the Legislative Assembly.
Toronto, January 12th, 1925.
Jy 31, 3t, F 4, 21

To Merchants and Executives

Pity the Salesman who cannot—

The salesman who is not free to use Long Distance without being criticized is probably not covering his territory in the most economical manner.

He is competing with salesmen who call up their customers between visits; secure repeat orders; or sell additional items;

— with Sales Managers who encourage salesmen to use Long Distance, because it saves money and time.

— with salesmen who, when travelling, telephone to customers in small towns from some central point;

Of two salesmen who both preserve a proper proportion between expense and sales, the one who uses Long Distance the most is usually the most effective.

J. A. COKERS
Manager

EACH NEW SUBSCRIBER ADDS TO THE VALUE OF YOUR TELEPHONE

FURTHER IMPORTANT Alterations and Improvements IN OUR STORE

House Furnishing Department To Be Greatly Increased in Size To Meet Ever Growing Business. General Offices To Be Moved Up To Second Floor To Make Room For Development of Down Stair's Departments.

During the month of February workmen will be busy in the interior of our store making changes necessitated by our ever increasing business. Several departm ents are crying out for more room to display their goods and to meet these demands we have arranged for sev eral important changes.

The general offices and/cash desk will be moved to the first floor up, which will provide better light for office work and will give us the extra space on the groound floor now much neded for our Ladies' Corset and Underwear department. These offices are conveniently accessible by easy stairway or elevator, and will allow for increased office space. The cash railways with all lead to these offices where change will be made and all accounts will be payable on this floor.

Our department devoted to Draperies, Rugs and general Home Furnishings demands more space to meet its constant development, and the moving of our Mill inery department down to the ground floor will allow us to devote two entire floors to these goods. .We are enjoying a liberal patronage in our special made-to order Drapes that are designed and made on our own premises, and are firm between Toronto and Montreal is so well able to cater to this class of trade as ourselves. We are constantly doing work in the best houses in Napanee, Kingston, Brighton, Trenton and all surroun ding towns. We have our own workrooms where special orders are made up under our personal supervision.

FEBRUARY Remodeling Sale

In order to make room and to move as few goods as possible we will offer very special inducements during the month of February. Watch our advertisements every day for special offerings.

THE Ritchie CO'Y Limited

PASSENGERS GOT REAL SEA THRILL

New York, February 4.—The pictures of 147 passengers of the Furness-Bermuda liner Fort Victoria were vibrating when their vessel docked yesterday.

These same pictures will be on the thrill of a lifetime when the Fort Victoria was 220 miles out of New York and had just been deserted by an enormous school of porpoises—estimated at about 1,000—which had pursued her, whirling propellers for fifty miles.

Many of the passengers were grouped on the stern decks watching the tumblers of the deep vanish in the distance when a waterspout was sighted off the port side. The spout was about 200 feet high and rapidly approached the vessel.

On and on the spout came, throwing a sparkling cloud of foam as it madly advanced. It certified to grow higher and higher as it advanced until it came within 200 feet of the ship, when its motive power suddenly collapsed and the pillar of water fell back with a splash audible to the tremulous watchers.

Among the thrilled was Elizabeth Tudor, medically adopted daughter of Mrs. Sylvia Pankhurst, the militant suffragist, of London, who made the trip unaccompanied to join Mrs. Pankhurst here.

Another passenger was Harry C Blair stone, director of the Furness Withy Company, operators of the Furness-Bermuda Line, who had made his annual tour of the Bermudas in the interest of his company.

ICE BREAKS AWAY EXCITEMENT REIGNS

Owen Sound, Feb. 2.—There was considerable excitement among the citizens of Tobermory, on Saturday morning when it became known that the ice had broken away from the shore about a mile from land and that a number of men and boys who had been fishing on the ice were in danger. All reached the shore in safety, but two young men, William Ransbury and Colin Martin, were too far out to get to shore before the break-away came.

No time was to be lost. A number of men ran to the village for a boat. Alex Young and Charles Golden volunteered to go out to rescue the boys, who by this time were half a mile from the shore on a cake of ice. It was no easy task to reach them. When rescued they were cold and wet, but no serious consequences are anticipated.

Several bobbing outfits were lost in the catchgrels.

Gas In Stomach Hrrs The Heart

THOUSANDS OF CASES OF HEART FAILURE ARE CAUSED BY ACUID INDIGESTION, SAYS MEDICAL WRITER

Gas pressure from sour acid, upset stomach is not only nauseating and highly uncomfortable but some day it may cause fatal!

When your meals are followed by bloating, a feeling of fullness or pressure, shortness of breath and pains around the heart, you may be sure that the acid conditions of your stomach is producing a GAS that is pushing upwards and crowding your heart.

The best reason for the shortness of breath and sharp, shooting pains.

Whether young or old, the presence of stomach gas is truly serious and should always be given prompt and careful attention.

To quickly banish gas, cleanse and sweeten the stomach, neutralize the acidity—nothing is better than the old fashioned "as needed", use of ordinary Bisurated Magnesia. It gives almost instant relief.

Any good druggist can supply Bisurated Magnesia, in powder or tablet form at very small cost—be sure you get BISURATED Magnesia—recommended by Doctors and Druggists throughout the civilized world for more than 18 years.

Norman Domenski and Thomas Hamilton, on charge of burglary referred by the authorities of Winnipeg. Mrs. Domenski was arested on a charge of receiving.

When You Feel It Coming

—When that old Exodusto sends its warning that you are going to suffer—take ZUTOO. When you feel a Cold coming on take ZUTOO. At the first sign of a pain, at the first feeling of sickness—take ZUTOO.

You will be all right in a couple of hours headache, or the next morning. If it is a cold. Pain all gone, and the whole body refreshed.

Don't wait—don't take chances. Get ZUTOO Tablets to-day—and have them ready to take at the first sign of a Headache or cold and TAKE THEM.

25c a box—at dealers or by mail postpaid E. N. Rothman & Co., St. Paul, Canada. Q

REVIEWS CHANGES IN THIS OLD CHURCH

Winnipeg, Man., February 4.—St. Paul's Church at Middlechurch, Man., the second oldest Anglican church in the whole of Northwestern Canada, celebrated its 100th anniversary Sunday.

The Most Rev. R. B. Mackenzie, Lord Archbald of Rupert's Land and Primate of All Canada, who preached at the special commemoration service, reviewed the historic features linking the church with the eventful days of the early Red River settlement.

St. Paul's church dates back to within five years of the erection of old St. John's, which is the oldest Anglican church west of the Red River. The building has been reconstructed three times the present one having been built in 1883.

Referring to the change brought about by time, the Primate declared that when he was incumbent of the church the hymns and chants were start ed by means of a tuning fork, which later had been replaced by a band organ in those days, people had journeyed more than ten miles every Sunday to attend the service.

NILES CORNERS

(By Staff Correspondent)

Very sorry to hear of the serious illness of Miss Gladys Ellis and hope soon to hear of her recovery.

Mrs. Lucinda has returned home after spending a few days with her daughter and family, Mrs. William Baird of Wellington.

Mrs. Moy, Sr., of Massassauga, is visiting friends at the Corners.

The many friends of Mrs. William Keeth will be pleased to hear that he is gaining slowly under the skilful treatment of Dr. McCollough of Wellington.

Jack Frost has found his way into some cellars around here.

Glad to hear that Mrs. Watt, Sr., is getting better after being ill all winter.

Mr. George Rornbeck is confined to the house with a bad cold and bronchitis.

Mr. and Mrs. eGorge Newson and grandson visited at the Corners on Sunday.

The water question is beginning to look serious around here.

Old Bear's day came in stormy, so according to the old proverb the old chap will stay out and we will have an early spring.

Robert Forsyth has been re-elected president of the West Kent Trustees' and Ratepayers' Association.

JUDGE EXPRESSES SURPRISE AT EVIL

Belleville, Feb. 3—Finding John R. Baird guilty of the theft of $31,700 from the Union Bank of Canada, Judge Gould yesterday in a lengthy judgment uttered a stinging indictment of the bank evil here.

His Honor expressed himself as astounded that a handbook on such extensive scale as the one conducted by Baird should have continued for so long within two blocks of Police Headquarters and never be molested. This struck Judge Gauld as incomprehensible, and called for elucidation by those entrusted with the enforcement of the law.

TEA SUPPLY INADEQUATE— PRICES HIGHER

Tea prices are going up mainly because tea is being demanded by millions more people. Tea is the cheapest and certainly one of the most palatable and satisfying beverages known. But the tea-growers have been unable to meet the tremendous demand. It takes three years for a tea bush to mature to the picking stage.

Do you want to sell that shed car in a hurry? An ad in our Classified Columns will do it for you.

WHY COUGH?

use HUSKEY'S

THROAT DRY?

use HUSKEY'S

THROAT TICKLE?

use HUSKEY'S

25c a Box

at

LATTIMER'S

DRUG STORE

234 FRONT ST.

CARD TABLES
New Shipment just arrived
LOWEST PRICES
WRAY'S HOME FURNISHERS
Phone

The Daily Intelligencer.

VOL. LVI. BELLEVILLE, ONTARIO, THURSDAY, FEBRUARY 5, 1925

Imlah & Armstrong
Managers
BELLEVILLE BURIAL CO.
Funeral Directors
Phone 774w 164 Campbell St.
Prohibition—Fair and mild

SPEECH FROM THRONE ADMITS LIVING COST A VITAL SUBJECT; WIDER MARKET ALLEGED CURE

Attention of Parliament Directed to Freight Rate Problems

PARLIAMENT OPENED

Brilliant Scene As Governor-General Functions This Afternoon

(Canadian Press Despatch)

Ottawa, Feb. 5.—The Governor General, Lord Byng of Vimy, today opened the fourth session of Canada's fourteenth Parliament. It was an opening marked by all the historic old ceremonial, but an opening in an air of political uncertainties. The question in the minds of members was would the session be a bitter battle ground preliminary to dissolution and a general election, or would it drag through five months and the fifth of present Parliament end next year, lasting out its constitutional course.

It was a brilliant scene as the Governor General rose in Senate Chamber to read the speech from the throne and then outline the Government's commercial Legislative program for the session.

The problem of the cost of living is the most important fact to be considered before them at the present time, said the speech from the throne. They advocate solution lay in increased production and reduced cost. It was also stated. With that object in view, every effort was being made, said the speech, to attract the right class of immigrants to Canada and to secure their settlement on the land.

The speech continued, "it is the opinion of my advisers that the attention of Parliament at the present session should be directed more particularly to the desirability of effecting a freer movement of commodities through the equalization of railway freight rates between provinces and localities and through lowering of carrying charges upon primary products, the chief necessary of control of transportation by land and sea is obviously essential to the promotion of interprovincial trade, the expansion of export trade generally and the development of Canadian trade via Canadian ports."

Annuls Marriage For Girl Bride

Judge Hears Strange Tale in Bronx Supreme Court

New York, Feb. 5.—After listening to the story of Mrs. Doris F. Sasse, 17 years old, who said that she had been tricked into marriage by threats of death, Justice Mitchell, in Bronx Supreme Court yesterday granted her annulment of her marriage to Harold Winfield Sasse, a student at New York University.

The bride said that when she went to the New York and New Jersey license bureau a license was refused her because of her youth. The license was finally obtained by going to the office of Tammany through the son of Borough President Brunner, of the Bronx where at that time was employed Bridget Clark McCabe. There she said she was twenty-two and was not questioned.

As a result of her evidence, Justice Mitchell ordered a transcript sent up of the proceedings be sent to the district attorney, with attention drawn to the case to the issuing of the license.

Mrs. Sasse testified in her suit for divorce that she was married on November 1 last.

Walter Sparks, chief sorter, said that from information received he was called the accused and saw him put a letter in his hip pocket. He reported the matter to the inspector and was told to bring Montgomery to the inspector's office on the third floor. On the way he noticed Montgomery take the letter from his pocket and put it in the top of his trousers.

To the inspector the accused denied having taken the letter, but when asked to stand up from the chair he vacated, dropped out of Montgomery's trouser leg to the floor.

WRIT FOR PEPALL FORMALLY DENIED

Los Angeles, Feb. 5.—Federal Judge Trippet Rose today formally denied an application for a writ of habeas corpus on behalf of Andrew H. Pepall, former Ontario Govt. official, wanted in Toronto to face various charges of theft and conspiracy.

Following Pepall's failure to gain his freedom and his last ditch efforts to obtain bail, attorneys for the Provincial Govt. of Ontario were today busy with preparations for his legal removal to Canada, it was stated.

Since Pepall's appearance in court last week copies of the complaints issued against him in Toronto were received charge him with the theft of $363,000, the property of the Bond

Daily Intelligencer
ONE OF COUNTRY'S LEADING NEWS PAPERS TRENTONVILLE.
Printed and published every day except Sunday, at the corner of Main and Church streets, in the City of Trentonville, in the County of Merrick, in the State of Ontario, at the office of Mr. Frank Craue.
The Intelligencer is the largest circulation (that any other paper prints) in the County of Merrick, and has a larger circulation than all other papers published in the County of Merrick combined. Sworn circulation statement furnished on request.
TERMS OF SUBSCRIPTION: In the week, if called for at Office $5.00 the year
Small deliveries of 25 cents per week to United States $4.00 the year
TELEPHONE NUMBERS
Business Office and Subscriptions 88
Editorial and News 1.88
Mackie, Sunday and Holiday 1.88
C. B. Lucas, Editor 88
W. H. Goodman, Editor 1.88
Let there be harmony in things around us—Harmony in things not connected—Cheerfulness in the home.

TO FUND ITALY'S WAR DEBT

The report from Rome that the new ambassador accredited from Italy to Washington has been invested with full power to negotiate a funding arrangement dealing with the Italian war debt to the United States will, if implemented by the action indicated, render it increasingly difficult for France to maintain her attitude of refusal to reach some definite understanding as to a period and terms of repayment of her corresponding obligations. No information is yet forthcoming as to the details to which Italy is willing to agree, or as to the practicable improvement in her financial position which will enable her to carry out the implied purpose of making a series of payments that in time will wipe out the principal and interest owing to the United States, a process that in its second year of operation under the British-American funding agreement. If Mussolini is really in a position to negotiate a valid arrangement, it will be a striking confirmation of the success of his rough-and-ready methods of rallying Italic discord in Italy, with a consequent restoration of the financial stability of his country, and at the same time it will be a shrewd political stroke calculated to restore a prestige badly damaged by the Matteoti affair and to extricate him from a none-too-comfortable situation, despite his apparent success in retaining a substantial majority in the Chamber of Deputies and the loyalty of the mass of his followers throughout the Kingdom. The most important effect of all should be the impetus given to the recent access of confidence in the prospects of European nations generally, both at home and abroad, leading to increased trade and industrial activity and greater efforts by the various peoples to work their way out of some of the financial burdens of the war.

Incidentally, it is likely that the report will also bring a gentle hint from Great Britain that she too would welcome a trifle on account from time to time, a quite just and reasonable stand to take, despite the leather-lunged protestations of certain Senators at Washington that the United States has a prior lien on the assets of all debtor nations, to the exclusion of other equally-deserving and less affluent creditors. If the Italian offer is made in good faith, and is not a mere grandiose gesture, it is the first and most important news that has come out of that country since the Austrian advance was stayed at the Piave and later rolled back into the Trentino.

COURAGE AND ACTION

That Canada should stop trying to keep up with the Jones' meaning the United States, and set out on a distinctive policy of its own is advice handed out by the Hamilton Spectator. This Greenpeport says:

"Mr. Vincent Massey, who addressed local Ad. Club members at their dinner last night, gave some common-sense advice to his hearers. While he deplored the lack of support of the incurable pessimist, he deprecated equally as much the airy optimist, "with his feet off the earth and his head in the clouds." What is needed in Canada at this time particularly, he declared, was a courageous facing of facts. Those facts are stern enough, but they can never be successfully surmounted, it is certain, by vain repining or sighing longing. Get arguments and people shall get down to the task of doing the needed thing instead of incessantly theorising. Action, not merely argument, is necessary.

"Then, too, there is the paramount need of a stronger national consciousness. Undoubtedly, there is truth in Mr. Massey's criticism that Canadians are too prone to set their standards by what is considered in the United States. Canada is British it is a confederation of provinces, united by a sentiment of loyalty and affection to the Dominion and to the Empire as a whole. We should avoid, therefore, working out our destiny on independent lines, instead of imitating a polity differing from our own, and endeavoring generally to keep up with the Joneses. Canada has its own special set of problems, which cannot be solved by ignoring them, and least of all by running away from them. To stay with the country, each one of us individually does his duty as we understand it, that is the requirement and duty demanded of every patriotic Canadian to-day.

A UNIQUE TEST

Recently in Springfield, Ill., where the principal of a grammar school submitted a sixty-year-old examination paper to his pupils, it was revealed that the children of the present day are more learned and efficient than their grandparents were at the same age, says the Hamilton Spectator. This will come as a shock to the old folk, who sometimes have been known to throw up their hands nowadays, but it isn't at all uncomplimentary to their own abilities. The children of to-day, the test revealed, spell 20 per cent. better than did the children who tried the examination sixty years ago, are in its second year of operation under the British-American funding agreement. If Mussolini is really in a position to negotiate a valid arrangement, it will be a striking confirmation of the success of his rough-and-ready methods of rallying Italic discord in Italy, with a consequent restoration of the financial stability of his country, and at the same time it will be a shrewd political stroke calculated to restore a prestige badly damaged by the Matteoti affair and to extricate him from a none-too-comfortable situation, despite his apparent success in retaining a substantial majority in the Chamber of Deputies and the loyalty of the mass of his followers throughout the Kingdom. The most important effect of all should be the impetus given to the recent access of confidence in the prospects of European nations generally, both at home and abroad, leading to increased trade and industrial activity and greater efforts by the various peoples to work their way out of some of the financial burdens of the war.

Incidentally, it is likely that the report will also bring a gentle hint from Great Britain that she too would welcome a trifle on account from time to time, a quite just and reasonable stand to take, despite the leather-lunged protestations of certain Senators at Washington that the United States has a prior lien on the assets of all debtor nations, to the exclusion of other equally-deserving and less affluent creditors. If the Italian offer is made in good faith, and is not a mere grandiose gesture, it is the first and most important news that has come out of that country since the Austrian advance was stayed at the Piave and later rolled back into the Trentino.

COURAGE AND ACTION

That Canada should stop trying to keep up with the Jones' meaning the United States, and set out on a distinctive policy of its own is advice handed out by the Hamilton Spectator. This Greenpeport says:

"Mr. Vincent Massey, who addressed local Ad. Club members at their dinner last night, gave some common-sense advice to his hearers. While he deplored the lack of support of the incurable pessimist, he deprecated equally as much the airy optimist, "with his feet off the earth and his head in the clouds." What is needed in Canada at this time particularly, he declared, was a courageous facing of facts. Those facts are stern enough, but they can never be successfully surmounted, it is certain, by vain repining or sighing longing. Get arguments and people shall get down to the task of doing the needed thing instead of incessantly theorising. Action, not merely argument, is necessary.

"Then, too, there is the paramount need of a stronger national consciousness. Undoubtedly, there is truth in Mr. Massey's criticism that Canadians are too prone to set their standards by what is considered in the United States. Canada is British it is a confederation of provinces, united by a sentiment of loyalty and affection to the Dominion and to the Empire as a whole. We should avoid, therefore, working out our destiny on independent lines, instead of imitating a polity differing from our own, and endeavoring generally to keep up with the Joneses. Canada has its own special set of problems, which cannot be solved by ignoring them, and least of all by running away from them. To stay with the country, each one of us individually does his duty as we understand it, that is the requirement and duty demanded of every patriotic Canadian to-day.

A UNIQUE TEST

Recently in Springfield, Ill., where the principal of a grammar school submitted a sixty-year-old examination paper to his pupils, it was revealed that the children of the present day are more learned and efficient than their grandparents were at the same age, says the Hamilton Spectator. This will come as a shock to the old folk, who sometimes have been known to throw up their hands nowadays, but it isn't at all uncomplimentary to their own abilities. The children of to-day, the test revealed, spell 20 per cent. better than did the children who tried the examination sixty years ago, are 100 per cent. better on arithmetic, 20 per cent. better on geography and the penmanship of the modern school as was shown to be much more legible. It would have been strange if the test had revealed otherwise. If the scholars of to-day were no further advanced than the scholars of sixty years ago, of the same age, it would be a sorry commentary upon the progress of education. Then little red school house wherein children of all ages were accommodated in one room and taught by one teacher, has been replaced by impressive structures designed to provide proper light and ventilation and staffed by specialists. The pupil of sixty years ago had to take his education on the installment plan. Storms and blocked roads played havoc with attendance in the winter months. To-day there are few excuses for irregular attendance. Compare the facilities of sixty years ago with those of the present and the wonder is not that the modern pupil is more efficient, but that our grandparents were able to read and write and spell as well as they did. Sixty years ago cities and countries in the school geographies were just names to be memorized. To-day, when Johnny and Mary adjust the earphones and tune in they can get a more practical kind of geography out of the air, and through the medium of school cinemas go on voyages to the far-away corners of the earth. The result of the test was interesting, but facilities for acquiring an education are so vastly improved over what they were sixty years ago that it is not possible to draw a comparison between the raw materials the teachers of the two classes had to work with.—Peterboro Examiner.

Thirty Years Ago

Brockville people are not hockey enthusiasts. There was a very slim attendance at the Cornwall-Brockville game when the former were beaten by 7 to 2 in the semi-final of the C. and S. this morning. Miss Urquhart's room was the only one with any of the C. and S. the moments sped, it became dense. The difficulty was to locate the cause, but it was finally found that the floor underneath the stove was on fire. A couple of pails of water extinguished the blaze. An amusing incident was that a patient was discovered in the room, but no one apparently thought of it.

Judge Fralick returned on Saturday last from Lake of the Woods, where he has been holding election courts.

All the captaincies in the 15th Battalion, have been filled, with one exception. Mayor Walmsley will command No. 5 company, and either Jas. Gibson or W. D. Matel will take another company.

Press Opinions

THE CARE OF SOULS

London Daily Express:

The pay of clergymen in the Chichester diocese is to be established at a minimum of £300 a year. While this does not represents a large income for educated men with heavy duties and responsibilities, it will, nevertheless, bring relief to no fewer than forty incumbents in the diocese. It would be well if similar action were taken elsewhere. What part of the money clergy cries shame upon Christian England. Thousands of country livings are snatched for the merest necessities of life; their meagre incomes ill-suffered up in the preservation of an appearance of respectability, essential for the proper conduct of their work, and in the provision of education for their children.

THE MARITIME PROBLEM

Toronto Globe:

The Maritime Provinces contend that they have not obtained their fair share of the benefits of Confederation It may be that here again geography stands in the way; but we do not allow ourselves to be conquered by geography in our living to-day material. We ought to approach the Maritime problem with the same courage, and in a spirit of sympathy with the dwellers by the sea. It is our service to help them to develop their resources. But we cannot stop there. We might and have made such gratifying progress ourselves if we had been content to rely upon our own unaided efforts. We have benefited by Confederation, and we should give a fair headline to any less fortunate neighbor. It is conceded that the Maritimes are entitled to a larger share of the benefit.

THE RUSSO-JAPANESE TREATY.

Springfield Republican:

While the Washington conference accomplished much, it is recognized that its work was necessarily incomplete. Competition in capital ships was averted, but is now threatening to break out in other lines not included in the 5-5-3 ratio. The fortification of the isles of the Pacific was stopped, but the proposed great British Naval base at Singapore has been a matter of controversy. And in regard to the Far East it became apparent that no settlement could be complete and permanent in which Russia, as one of the greatest Far Eastern powers, did not participate. With Japan's recognition of the Soviet Far Eastern diplomacy takes a new turn. We may expect that the effect of this development will be watched vigilantly by our State Department, and not impossibly it may lead to some revision of American policy.

NEW ZEALAND STATE RAILWAYS

Auckland Weekly News:

Clearly the intention of the Government is to close a chapter in the administration of the railways. It is however, obvious that a mere change from a single manager to a board of control will not serve the purpose, as it could be conclusively demonstrated that an independent system is designed to secure the necessary knowledge and experience, would be the best instrument for the efficient control of the system, provided he were invested with adequate powers and actually free from external interference. It is however probable that Parliament would refuse to concede to a manager, powers which it might be demanded to entrust to a commission. Advocacy of management by commission does not rest upon demonstration of the superior wisdom and competence of experts in commercial affairs, but upon the fact that only such an authority is likely to be made independent of political influence. Thus, the value and the importance of the changes now proposed does not depend wholly on the personnel of the board, but largely on the character and the extent of the powers which it is to exercise.

Alfred Griffiths, farmer, of the Lake Shore Road, near St. Catharines, met with a severe accident Tuesday. His left hand became caught in a cutting box driven by electric power and was so badly mangled that amputation may prove necessary.

Your Rexall Drug Store What Is It?

Your Rexall Druggist is a local man. He runs a local business, yet he offers you all the advantages of a great international institution. He offers you a drug store service, valued and held to definite standards. The quality of your Rexall purchase is always uniform, always reliable.

He offers you all that other drug stores sell and many things that can be purchased only at a Rexall Store. He offers you a money-back guarantee on Every United Drug product.

Shop with safety at your Rexall Drug Store.

(From the Saturday Evening Post)

Your Rexall Store is

McKEOWN'S Drug + Store

Dr. Frank Craue's Daily Editorial.

Copper

THE extent to which copper is used was demonstrated the other day by Thomas D. Brophy, of the Anaconda Copper Mining Company, in a speech before the Rotary Club of New York.

"There is scarcely a basic industry that it not reliant, in greater or less degree, upon the services of copper or its alloys."

"In 1923 there were 3,200,000,000 pounds of copper produced in all the world. The largest single consumer of copper is the electrical industry, which means the telegraph and telephone systems, electric urban and interurban lines and light and power systems.

The world's telegraph and telephone systems have already consumed 1,300,000,000 pounds of copper and are now using it at the rate of 200,000,000 pounds a year.

The world is girdled by 20,000,000,000 pounds of copper in submarine cables.

In the locomotive there are about 3,000 pounds of copper used.

The average automobile has twenty-five places where copper is employed. One day's output at Ford's at the Highland Park plant alone, requires 154 miles of copper tubing for radiators and 67 tons of brass for various parts and appliances.

The Leviathan contains more than a million pounds of copper and copper-bearing materials.

A modern superdreadnaught contains two million pounds of copper.

The Grand Central station in New York contains over 2,500,000 pounds of copper and the Equitable Building has a total of nearly 2,000,000 pounds.

The ordinary street-car contains about 2,500 pounds of copper. Into our American street railway systems has gone 875,000,000 pounds of the material.

The annual average consumption of copper for each man, woman and child in the United States is almost fifteen pounds.

The United States is the greatest copper-using country in the world. Almost one-half of the world's total production of copper is consumed in the United States.

The recent great increase in the use of copper and its alloys in this country may be attributed largely to the work of the Copper and Brass Research Association.

To-day's Smile

"Jones has the most happy idea of married life! He believes that man and wife should always be in full harmony; that they should mutually yield every point to the one end and have no thought but that of true domestic happiness."

"Splendid! And, of course, Mrs. Jones agrees with him."

"How do I? Ask that wife? Jones isn't married."

REJECTED PLAY IS TO OPEN NEW HOUSE

Pasadena, Cal., Feb. 5—When Pasadena's community playhouse opens April 1, the first attraction will be a play which probably never would have seen the footlights had it not been for an unusual request made by the playhouse directors. A play had been for an unusual request made by the playhouse directors. A play had been directed to all members of the Dramatists' Guild of the Authors' League to submit rejected manuscripts, and it is from these plays, turned down by Broadway producers, that the directors expect to find the opening vehicle.

The playhouse, a civic venture, was built at a cost of $300,000, all of which was raised by popular subscription. It will be run on a non-profit basis, and is publicly owned under perpetual trust.

Aunt Het

BY ROBERT QUILLEN



"I'm through. I kept two of them missionary delegates Tuesday and they wiped their hands on my embroidered guest towels."

(Copyright, 1924, Associated Editors, Inc.)

SINCLAIR'S

For Beauty and Comfort, Too!

Beauty of line and graceful proportion are coupled with unusual comfort in Corsets and Corselettes, bearing the names La Diva, D and A, C|C, A La Grace. Every type of corset, corselette and brassiere is represented with styles to suit every figure. The materials used are coutil, Radium, Silk Elastic, Milanese Silk and Brocade in flesh and white.

Correct Corsetry

is simplified by the following carefully designed styles. **Back-Lacing Corset** with elastic top and insets, **$1.00 to $7.50.**

Elastic Wrap Around Girdle $1.50 to $5.00.

Front-Lacing Corset $2.50 to $7.50.

A new reducing girdle is the covered rubber girdle with many new advantages. Front and back-lacing styles at $7.50.

The Corselette

A variety of styles includes a splendid model in the side-fastening girdle and Brassiere Combination, with many other pleasing types $1.25 to $3.50.

New Brassieres

Every type is shown, one special type with long diaphragm boning, another of covered rubber and many others. At 50c. to $3.50.

Our stock of Sanitary goods is complete, with Kotex specially priced at 58c.

STORE CLOSES SATURDAY AT 6.00 P.M.

SINCLAIR'S

If You Buy Your Fur Coat Now

you will save money, for the tendency is an upward trend in prices. Furthermore you can take advantage of the

20% DISCOUNT

We are allowing on all our manufactured furs during the month of February. This means that you can get a fur coat now at a price cheaper than they have been for years.

DELANEYS

Belleville's Only Exclusive Furrier

Phone 787 — 17 Campbell Street, Opp. Y.M.C.A. — WE BUY RAW FURS



Another Lot of Week-End Candy Specials at MOORE'S

Imagine! The very best of home-made Candies, in a wide variety, made of purest ingredients. Selling at 19c., 20c. and 25c. lb.

If you like candies—and who doesn't—there's a treat in store for you here.

MOORE'S CANDY SHOP

ANGLO-AMERICAN BLOCK

BADMINTON

At present we have some fine Badminton racquets at $3.00 each.

If you are thinking of playing this game be sure and see our racquets. We also have a Special racquet at $5.00, worth nearly double.

THE BEEHIVE

CHAS. N. SULMAN.

CANADIAN NATIONAL RAILWAYS

TRAINS GOING EAST

North Stn. No. 14:	12.22 p.m.	—International Limited, daily.
North Stn. No. 6:	3.55 p.m.	—Capital City, daily except Sunday.
North Stn. No. 88:	5.25 p.m.	—Local Passenger, daily except Sunday.
North Stn. No. 82:	8.10 a.m.	—Express, daily.
South Stn. No. 81:	8.10 a.m.	—Motor to Napanee, thence steam, arrives Napanee 10.30 a.m., daily except Sunday.
South Stn. No. 83:	9.40 p.m.	—Daily except Sunday.
North Stn. No. 20:	1.05 a.m.	—Fast Train daily.
North Stn. No. 12:	12.55 a.m.	—Mail train daily.
North Stn. No. 10:	2.02 a.m.	—Fast train, flyer,
North Stn. No. 16:	11.05 a.m.	—Mail and Express, daily except Sunday.

TRAINS GOING WEST

North Stn. No. 109:	5.30 p.m.	—Express, Sunday only.
North Stn. No. 15:	1.54 p.m.	—The International Limited, daily.
North Stn. No. 87:	11.45 a.m.	—To Trenton only, thence connection is made to Napanee, and intermediate points; daily except Sunday.
South Stn. No. 7:	8.15 a.m.	—Express, daily.
South Stn. No. 81:	2.30 p.m.	—Express, daily except Sunday.
North Stn. No. 19:	2.20 a.m.	—Express daily.
North Stn. No. 11:	2.30 a.m.	—Mail train, daily.
North Stn. No. 5:	5.34 p.m.	—The Queen City, daily except Sunday.
North Stn. No. 29:	7.45 a.m.	—Local Passenger, daily except Sunday.
North Stn. No. 87:	11.45 a.m.	—Local Passenger, daily except Sunday.
South Stn. No. 91:	5.50 p.m.	—Mail and Express, daily except Sunday.

TRAINS GOING NORTH

BELLEVILLE AND PETERBORO GOING WEST		BELLEVILLE AND PETERBORO GOING EAST
Leave Lv. Peterboro		Arrive Ln. Peterboro
Mail	5.30 a.m.	11.00 a.m.
Passenger ...	5.40 p.m.	8.00 a.m.
		2.45 p.m.
		12.15 p.m.
		Belleville Peterboro service daily except Sunday.
BELLEVILLE AND MADOC GOING SOUTH		BELLEVILLE AND MADOC GOING NORTH
Belleville and Madoc service daily except Sunday.		Ar. Madoc. Lv. Belleville
Lv. Belleville	Lv. Madoc	Passenger 8.30 a.m.
Passenger 4.15 p.m.	8.50 p.m.	Passenger 6.15 p.m.
Passenger 10.30 a.m.	2.00 a.m.	Madoc Service daily except Sunday.

STROUD'S

"CASH AND SAVE" GROCETERIA

McLaren's Jellies 3 for ..... 25c.
Nujelli, 3 for ..... 25c.
Shredded Wheat 2 for ..... 25c.
Surprise, Sunlight, P. & G. Soaps, 11 for ..... 25c.
Black Pepper, 2 ozs. ..... 25c.
Ammonia Powder, 3 for ..... 25c.
Magic Baking Powder, 1 lb. ..... 25c.
Old Dutch, 2 cans ..... 25c.
Granulated Sugar, 12 lbs. $1

Clothes Pins, 4 doz. ..... 10c.
Castile Soap, 6 bars ..... 25c.
Brillo Cleaner, 2 for ..... 25c.
Toilet Paper, 11 for ..... 50c.
Bone Hand Cleaner 2 for 25c.
Pudons, 6 string ..... 49c.
Granite Wash Boards ..... 89c.
Star Floor Wax, lb ..... 49c.
Electric Bulbs, 4 for ... $1.00

TEA AND COFFEE SPECIALS

Black Tea 60c. lb. Green Tea 60c. lb. Black Tea 70c. lb.
3 lbs. $1.65 3 lbs. $1.85 3 lbs. $1.95

Pure Coffee, ground daily, prices—to advance.

Our Teas are at the old prices—no advance.

Phone 301 FREE Delivery

City And District

" Only a few left of our famous English Speaker, Reg. $20.00 for $15.00. The John Lewis Co., Ltd.

SIMILAR TEMPERATURES

There was virtually no change to create the temperature of yesterday and that of the same date last year. The figures are as follows:

1925—32
1924—16 S.

To Clear, Northern Electric Tubes $3.50 each. The John Lewis Co., Ltd.

COUNCIL MEETS TO-NIGHT

A special meeting of the City Council will be held this evening. The object of the meeting is to consider the matter of insurance upon the city building. General business will also be considered if brought up.

CAPTAIN ROBERTS HERE

Capt. T. Roberts of Millbridge, North Hastings is spending a few days in the city. The Captain is an expert in mining matters and for a number of years has been interested in mining developments in Hastings County. Although having past four score years he is quite active.

At Chinese's most magnificent wedding, in Holy Name cathedral, Loretta Hines, daughter of Mr. and Mrs. Edward Hines, millionaire lumberman, became Mrs. Howell Hoffman Howard. More than 3000 invited guests attended the ceremony, which cost over $100,000. The bridal party and the Chicago symphony orchestra played the bridal march. Cardinal Mundelein performed the ceremony.

Education 60 Years Ago And Now

(From the Hamilton Spectator)

Recently in Springfield, Ill., when the principal of a grammar school submitted a 60-year-old examination paper to the pupils, it was revealed that the children of the present day are more equipped and efficient than their grandparents were 60 years ago. The examination paper is a search to the old folks, who thought that in these days the 3's are being neglected nowadays, but in isn't at all the case according to their own standard. The children of to-day, the test revealed, could do per cent. better than did the children who tried the examination sixty years ago, are 100 per cent. better arithmetic, 50 per cent. better in geography and the penmanship of the modern scholar was shown to be much more legible. It would have been strange if the test had revealed otherwise. If the scholars of to-day were no further advanced than the scholars of 60 years ago, of the same age, it would be a sorry commentary upon the modern educational system. The little red school house wherein children of all ages were accommodated in one room and taught by one teacher, has been replaced by imposing structural piles, designed to provide proper light and ventilation and staffed by specialists. The pupil of 60 years ago had to take his education on the installment plan. Storms and blocked roads played havoc with the attendance in the winter months. Even then there are few excuses for irregular attendance. Compare the facilities of the present with those of the past—and the wonder is not that the modern pupil is more efficient, but that our grandparents were able to read and write and spell as well as they did. Sixty years ago cities and counties in the school geographies were just names to be memorized. Today, when Johnny and Mary adjust the earphones and the time is right can get a more practical kind of geography out of the air, and through the medium of the school broadcast are brought to the farway corners of the earth. The result of the test, was interesting, but politics for acquiring an education are so vastly improved since they were 60 years ago that it is not possible to draw a comparison between the raw materials the teachers of the two classes had to work with.

TWO YOUTHS, 18, STAGED A DUEL

Lexington, Miss., Feb. 5.—A pistol duel fought in a north Lexington street last night by two 18-year-old youths, one of whom was dead, remained unexplained today. Through hours of questioning Joseph Stanley, Lexington high school football star, survivor of the midnight encounter that he had fired in self-defense after George Travieso of Arlington Heights, had held him up and robbed him. Travieso was shot through the head and was dead when a physician arrived. Stanley, wounded in the right shoulder, is under arrest on charges of murder. The story of the duel becomes less mysterious however if it is borne near the scene and called so.

DEATHS

THRASHER—In Sidney on Wednesday, February 4th, 1925, Sylvester Thrasher, in his 102nd year.

The funeral will take place from the residence of his son-in-law, S. W. Latta, Sidney Street, tomorrow (Friday), 6th inst. Service at the house at 2 o'clock. Interment Canniffon cemetery.

Letters To The Editor

UNITED CHURCH HAS NO POWER TO COLLECT

To the Editor:

Sir—

Statements have been made that the United Church of Canada will have power to "assess" congregations and "collect" by legal process.

In reply to such statements the General Assembly Committee on United Church Union have received the following advice from its legal counsel:

I understand that statements are being made by some opponents opposing Union to the effect that the United Church of Canada will have power to impose taxation upon congregations for its purposes and force them by legal process to pay the amount so imposed. At one meeting the question was asked, "How will you feel when the tax collector hands you your slip?" These statements are not true. If all of the provisions of the Basis of Union and of the act of Parliament 1924, chapter 100, are examined it will appear that there is nothing therein conferring such powers upon the United Church.

The statement is signed by G. W. Mason, K.C., and should finally dispose of this matter.

J. H. EDMISON
Secretary of the General Assembly's Committee on Church Union

Markets

WINNIPEG FUTURES

Winnipeg, Feb. 5.—Wheat, May 17.4 cents to 3 3-8 cents lower at 2.07 cc 2.07½; July 1½ cts. lower at 2.03¼; 2.03½; October 2 7-8 cents lower at 1.76½; 1.76¾. Oats—Oct. 1 cent to 2 cents lower at 72 to 72 3-8 cents; July, 1 cent to 3-8 cents lower at 72 to 72 5-8; October 1½ cent, lower at 64.

EXCHANGES

(Canadian Press Despatch)

New York, Feb. 5.—Sterling exchange steady, demand rates in centres: Great Britain 4.78 5.8. Canadian dollars 1-8 of one per cent. discount.

TORONTO MARKET

Toronto, Feb. 5—Receipts small, trade dull, firmer feeling. Prices to 625: butcher steers, choice, 650 to 725; butcher cows, medium, 325 to 425; calves 650 to 650; lambs 14 to 15; hogs, select, 1260.

CHICAGO MARKET

Chicago, Feb. 5.—Wheat started down grade today d uring early dealings in sympathy with weakness in Liverpool and Buenos Aires markets. Offers at Liverpool was largely due to an unpublished forecast that shipments of wheat there will total more than 7 million bushels this week while reports from Buenos Aires continue favorable for movement of new crop less than expected. Absence of export business is considered that they will try to resist force selling. Liquidation also encouraged bears. The break good class of buying appeared and moderate recovery followed. Opening figures which ranged from 1-2-8 to 3 1-2 cents lower with May 81.85 3-4 to 81.87 and July 81.83 1-4 to 81.85 3-4 were followed by slight further break and then some something of rally. Initial weakness of corn and oats followed break in wheat values. Corn however showed relatively firm undertone, market rally ing already on good buying which came out on dips. After starting 1-8 to 1 1-4c off with May 81 to 81 1-8 corn soon took held near initial figures and then scored rise of 1 cent. Oats opened 1-2 to 3-4c down with May 62c to 62 1-4c and later receded little more. Provisions were firmer in line with higher quotations on hogs.

2.30 p.m. quotations as received by private wire and supplied by Dickerson and Walbank, members Montreal Stock Exchange, Belleville Branch, Hotel Quinte.

NEW YORK STOCKS

American Can	165 3-4
Amer. Locomotive	112
American Smelt. & Ref.	100
American Woollen	62 3-4
Anaconda Copper	44 7-8
Baldwin Locomotive	132 3-8
Baltimore and Ohio R.R.	81 3-4
Bethlehem Steel Corp	51
Calif. Petroleum Corp.	29 5-8
Canadian Pacific	150 3-4
Chandler Motor	30. 5-8
Chile Copper	20 3-4
Columbia G. & E. L.	48 1-2
General Gas (New York)	41 1-4
Corn Products Refining	36 3-4
Coalen & Co.	34 1-2
Crucible Steel Co.	75 3-4
Davison Chemical	65
Fam. Players-Lasky	95
General Asphalt Co.	69
General Motors	78 1-2
Gulf States Steel	94 1-2
International Nickel	27 5-8
Kennecott Copper	34 3-4
Mex. Seaboard Oil Co.	45 3-8
New York Central	123 1-2
Northern Pacific Ry.	74 1-4
Pacific Oil	63 1-8
Reading	79 1-4
U. S. Steel	128 1-8
Prosperity, Texas	11 1-2
Foundation	105 1-2
Mex. Petroleum	136 1-2
New Haven	31 1-8
Radio	69 1-2
Studebaker	43 3-8
Woolworth	115 1-4
Can. Pete.	51 7-8

MONTREAL STOCK MARKET

Atlantic Sugar	24¾
Asbestos	45½
Abitibi Power	83
Brazilian Trac.	55½
B. C. Steel Pref. Rd.	111
B. R. Steel Com.	34¾
Canadian Ind Alcohol	19 3-8
Canada Car	56
Canada Car, pfd.	80
Canadian Converters	14
Canada Cement pfd.	111
Canada Steamships pfd.	70
Canada Steamers, pfd.	67½
Dominion Bridge	72
Dominion Textile	70 7-8
Dominion Glass	90
Dominion Canners	80
Laurentide	82½
Montreal Power	171½
National Breweries	70
Mackay	117½
Ottawa Power	61½
Price Bros.	44
Steel of Canada	80
Spanish River Pref.	125½

MINES

Argonaut	44¾
La Rose	41½

GIRL POSES AS BOY DURING FOUR YEARS

Colorado Springs, Colo., Feb. 5—After posing as a boy for four years Nita Smith was arrested by Colorado Springs police Tuesday, they reported Wednesday night. Shortly after arrest Warren R. Thompson, 42, who claimed to be her father, was arrested at a hotel. The pair are held in connection with investigation of an oil promotion scheme, in which Thompson is alleged to have leased 1400 acres of land near Floriaant, Colo.

Miss Smith who says she was born in Toronto, said she was a dancer in cabarets in San Francisco at the time she decided to emancipate herself from the jhraidom of her sex. Since then she has traveled throughout the United States.

Thompson asserted, police said that his "son" had graduated from Hartford, Conn., and that he himself was an authority on industrial subjects.

ANCIENT PILLAR REPORTED SINKING

Cairo, Egypt, Feb. 5—Egyptologists are anxious over the condition of the ancient "Nilometer," a pillar with graduated markings indicating the height of the water in the Nile and which is situated in old Cairo. The Nilometer, which is a well, formerly communicates with river, but now, after many centuries, is sinking, and experts are being called in to consider means of saving it.

The Nilometer's age is unknown. Some antiquarians believe it to be the identical pillar mentioned in the first century of the Christian era by Pliny who recorded that if the water reached only to the 12 cubits mark a famine was indicated; if 13 cubits, scarcity; 15th, safety; and 16th, plenty.

Some authorities, however, hold that it was built earlier than the eighth century but certainly many hundreds of years ago.

MANY YOUNG GIRLS WANTING HUBBY

Toronto, Feb. 5.—When the official in charge of the Toronto marriage license bureau at the City Hall announced a few days ago that he had received an application for a wife from a young farmer of Kennedy, Saskatchewan, he little knew the avalanche of acceptances that was about to descend upon him. The list of girls ready to move out to the Saskatchewan farm has been growing daily. There coming in today makes the total now 18. All the girls claim to be under 28.

C.N.R. BOARDING HOUSE CAR BUMPED

Millbrook, Feb. 5—The interior of the C. N. R. station is being renovated and redecorated at present. The walls, which were formerly kalsomined, are receiving a fresh coat of paint, the furniture varnished and other improvements made. When the work is completed the station will present an attractive appearance.

An unfamiliar occurrence happened to the boarding car which houses the work men here. The car was hauled from Port Hope, to which was attached an engine with brake working rather inefficiently struck the car, breaking the king bolt and moving the body a few inches out of place on the trucks.

The steel top of the cook stove was broken in the centre, and smoke issuing in some volume at first gave the impression that the car was on fire. Discover was cooking, but was destined not to be eaten since it was scattered in all directions.

The cook, a Japanese, was the sole occupant of the car at the time and was thrown some feet against the wall of the car and badly bruised. An examination by X-ray at Dr. H. A. Turner's Private Hospital showed no bones broken, and the injured man was allow ed to re-enter his post of duty, but carrying one arm in a sling.

FINDS FRIEND DEAD AT CELLAR STAIRS

Keene, Ont., Feb. 5.—Mrs. Wm Moore, of Keene, was found dead at death last evening. Mrs. Levi Fife, who was a neighbor of Mrs. Moore, on noticing the usual light in the house at the usual time went in to investigate.

Mrs. Fife was unable to locate Mrs. Moore and lighted the lamp and started to search the house. She noticed the door open leading to the cellar, and going down the stairs found Mrs. Moore dead at the bottom of the stairs.

Whether Mrs. Moore suffered heart attack or whether she slipped down the stairs and met death due to a cut or her head is not known.

Mrs. Moore had been living alone fa quite a number of years, her husband having predeceased her some years ago and her children having left home on the suddenness of Mrs. Moore's death.

An overheated flue caused a fire Tuesday at 157 Cannon Street, Hamilton, which did $1,000 damage.

GRIFFIN'S
MON., TUES., WED. AT REGULAR PRICES
Don Martin—Wed. 4-15.

TWO YOUTHS, 18, STAGED A DUEL



The Thrill after thrill will hold you breathless as this great epic drama sweeps before you, the story of the last stand of the Cattle Kings and their drive with 100,000 steers.

GRIFFIN'S NOW PLAYING HAROLD LLOYD "GIRL SHY"



Children's Mat. Sat. 2.30
REGENT NOW
HOOT GIBSON in the "RIDING KID FROM POWDER RIVER"

"MAN in the MOON" CANDY

Another large shipment of these novelty "Moon Face" Suckers, just arrived. We sold the last shipment of 500 in three days. Be sure and get one this time.

10c Each

DOYLE'S
Drug Store

NOW PLAYING NOW PLAYING
BELLE THEATRE
SUPREME PHOTOPLAY ENTERTAINMENT

TO-NIGHT, FRI. SAT.
REGINALD DENNY in "THE RECKLESS AGE"
A breathless, thrilling Panorama of Romance, Adventure and action among the modern collegians.
If you miss this one you'll be sorry.

It's a Super-Jewel
Alice Calhoun
2 shows daily, 2.30 and 8.00 o'clock. Regular Prices.
Organ only Mat. and Night

WE SELL BUCKEYE

The best Incubators made. Let us demonstrate these to you at the Poultry Show in the Market Building Tues., Wed. and Thursday.

BISHOP'S
Seed Store
172 Front St., Phone 283

Those Who Use "SALADA" GREEN TEA
Know how much more delicious it is than any Japan or Gunpowder. Sold everywhere. Insist upon SALADA.

SPECIAL SALE At EARLE & COOK COMPANY

LADIES' COATS $12.75
20 Only Ladies' Coats in velour, fur trimmed and Burberry style, reg. $16.50 to $19.50, on sale at $12.50

CHILDREN'S COATS $7.98
Children's Coats, in Velour and Burberry style, sizes 3 to 14 years, reg. up to $13.50, on sale at $7.98

LADIES' UNDERWEAR 89c. GARMENT
Ladies' Vests and Drawers, in white and cream, reg. $1.00 and $1.25, on sale at 89c. garment.

DRESS FLANNEL $1.00 YARD
300 Yards Dress Flannel, 31" wide, fine suede finish, colors navy, sand, cocoa, brown, henna, red and blue, special value $1.00 yard.

WOOL GLOVES 59c. PAIR
40 Pairs Wool Gloves, in white and colors, many with long cuffs, reg. 89c. to $1.00 pair at 59c. pair.

LADIES' HOSE 89c. PAIR
10 Doz. Ladies' Hose in silk and wool and fancy ribb, reg. $1.00 and $1.25 on sale at 89c. pair.

WRAPPERETTE 25c. YARD
200 Yards Wrapperette, in a good range of patterns, 30" wide, reg. 35c. on sale at 25c. yard.
FLANNELETTE 5 YARDS $1.00
500 Yards English Flannelette, in stripe and cream, 27" wide, special value 5 yards $1.00.

BLOOMERS 89c.
5 Doz. Bloomers, fleecee lined in sand shade, reg. $1.00 and $1.25, on sale at 89c.

COMFORTERS $2.95
15 Only Comforters, size 66" x 72" variety of coverings, reg. up to $4.00 on sale at $2.95.

EARLE & COOK COMPANY

SUNDAY CANDY
50c. FOR 37c.
Delicious Chewing Taffy and Lollipops
FREE! Large size Balloon with each pound.
This is a real candy bargain.
Dolan The Druggist
Phone 138

GLOVES and MITTS
FOR WORK PURPOSES
We stock an exceptionally high quality line in Horse Hide, Pigskin and Mule, lined and unlined.
Prices 50c. to $2.00 per pair
Cotton and Jersey Gloves 18c. and 35c. per pair
Come in and Inspect These
Smith Hardware

January Fur Sale Continued
Lady's Racoon Coat
REGULAR VALUE $370.00
SALE PRICE
$195.00
WOODLEY'S
Furs and Millinery Phone 471 273 Front Street
BUYERS OF RAW FURS

SWEATERS
COATS, PULLOVERS, CLUB SWEATERS
—for—
Men, Women and Children
SWEATERS REPAIRED OR RE-SLEEVED
Ashley Sweater Company
Retail and Wholesale — 294 Front Street
Over Diamond & Hyde

.OC .FAELNEERG
THIS NAME (REVERSED) STANDS FOR
SERVICE
In connection with
AUTOMOBILES, BATTERIES, MACHINERY, MOTORS, ENGINES
PHONE 83W 18 STATION ST.

COSMOPOLITAN
Super Bargains
February Sale
Save Money
Still Going Strong
Hundreds have already profited by the Tremendous Bargains of our February Sale
EXTRA SPECIALS

Men's Overalls	$1.79	Ladies' Skirts	$2.29 and $2.95
Work Pants	$1.79	Girls' Dresses	$2.95 and $3.95
Work Shirts	98c.	Girls' Skirts	$1.39 and $1.59
Fine Shirts	$1.19	Children's Reefers, Red Flannel	
Men's Coat Sweaters	$1.79	Lined	$3.75
100 per cent. Pure Wool Fullovers	$2.95	Children's Mackinaw Coats	$3.75
Ladies' Flannel Dresses	$3.95		

The same Good Bargains in Every Department for Men, Women and Children.
The
COSMOPOLITAN STORE
249 FRONT STREET 5c. to $5.00

German Criticises American Movies

Claims Film Directors Lack Ideals; Vitality Impressed Him

Berlin, Feb. 5.—Dr. Fritz Lang, German film manager who recently returned from a study of the film industry in the United States, declared a tendency toward Americanization directors are too commercial and that "German" directors are not German directors. Of all the American directors he said he found that Griffith alone has ideals.

Dr. Lang also said that in his opinion Germany has better actors than the United States, but the United States has a much greater variety of actors, "is able to produce an actor for every part. Surely always to himself and has actors who keep constantly in training and keep their bodies active and fresh through sports. The future of German actors lies in keep in good physical trim is a great handicap, in Dr. Lang's opinion.

The great power of life in the United States, the immense vitality of all classes of persons, and the disillusion of every kind spurred people to admit that he is not well made great improvement on Dr. Lang. He says an American always says he is extraordinarily well, while an German's health brings the answer as a rule that he is wretched.



When flames broke out in College Street Baptist Church, Toronto, about 5 o'clock Tuesday morning they swept through the lower part of the building with such rapid-ity that within an hour, despite every effort of a large force of the city's fire fighting force, the interior of the building was completely gutted, leaving only the bare brick walls of the western beautiful building. The loss is estimated at between $75,000 and $100,000 with an insurance of approximately $30,000.

MATRIMONIAL COURSE TO ENLIGHTEN FOLK

Chicago, Ill., Feb. 5.—A course in matrimony was opened last night by the social department of the central Y.M.C.A. and here are some of the questions to be asked and answered by the pupils:

How is a fellow to pick the right girl for his wife?

How much money should a chap be earning before he thinks of getting married?

Home town sweetheart or city girl? Which?

What is the best age for taking the fatal leap?

How many children in the ideal home?

Should the wife continue working after marriage?

There are many other questions and various ministers who have been active in marriage studies and following their fortunes and misfortunes after the union, will endeavor to help the students. Physicians and other specialists will contribute their knowledge and advice.

The purpose of the course is neither to encourage nor discourage matrimony. All the light possible will be thrown upon the situation and the young man and women, fortified with this data, are expected to make intelligent decisions for themselves.

HULA TRAFFIC COP HAS PASSED AWAY

Honolulu, Feb. 5.—Peter Hoe, Hawaii's famous "hula traffic cop," is dead, a victim of tuberculosis.

Well over six feet in height, always smiling and genial, "Pete," as he was known universally, was wont to amuse and entertain visitors and residents of the islands by directing traffic at the busiest street intersection in Honolulu to the motions of a whistled hula dance. He became a well-known character both to residents and tourists, as he had served 18 years in the police department.

Some months ago he contracted tuber culosis and was placed in a sanitarium. Prior to the holiday season he suddenly arose one night, dressed and walked to his home with the remark that he desired to die in his own home among his family. Death came quietly several nights later.

Throughout the night before the funeral around Pete's coffin relatives and friends kept watch over the dead officer the Hawaiian custom, the silence being punctuated occasionally by wailing, for Pete had been a native of the islands and island customs were his customs.

Motor tourists who enjoy the use of London's camp at Wonderland next summer will pay a dollar a night for the accomodation.

Feeling Old At Forty

YOU CAN REGAIN YOUR VITALITY BY BUILDING UP YOUR BLOOD.

Middle age comes too soon if you let the cares of life exhaust your blood, leaving you tired and worn out. Women, especially, are apt to neglect their health. All their anxiety is usually for other people. Housework consumes their vitality. They become middle-aged too soon and suffer in the process, merely because their blood is exhausted.

And so the woman who realizes that the real unselfishness is to preserve her youth as long as she can. She does not cause anxiety to those who love her by being ill, or by always having headaches or backaches, or a pain in her side. Her blood is kept in good condition—rich, red and pure; she is cheerful and active.

The vitality and youthfulness that abundance of good blood gives can all be yours if you like. To make rich, red blood you have only to take Dr. Williams' Pink Pills. You will soon feel the new blood tingling in your veins; your headaches and backaches will go, your appetite will improve; you will be happy yourself and give happiness to others.

You can get these pills through any dealer in medicine, or by mail at 50 cents a box from The Dr. Williams' Medicine Co., Brockville, Ont.

RADIO TO BE HEARD THROUGHOUT SHIP

London, Feb. 5.—The 23,000-ton liner Aorangi, the world's largest motor ship, is the first ship to be fitted with apparatus whereby radio broadcasting can be heard all over the ship. The installation, a ship's orchestra repeater, can be used for music, lectures, concerts or any other purpose for which simultaneous hearing on all parts of the vessel is desired.

MAN WHO BOUGHT TOWN PASSES AWAY

Milford Haven, England, Jan. 5.—The death occurred recently of Sir Hugh James Frobisher Thomas of Castle Hall, who became prominent four years ago by purchasing the town of Milford Haven for $1,250,000. Immediately after the purchase he freed the town from all tolls, amounting to several thousands of pounds yearly.

Bandit Killed In Running Fight

New York, Feb. 5.—Although two bandits stood in a Brooklyn drug store with pistols pointed at Patrolman John J. Ward, of the fourth avenue station and ordered him to throw up his hands, he disregarded their command, fought, rescued them into sudden flight, and, in the running pistol battle which followed, killed one and captured the other. The dead man is believed to have been James Bopp, 24 years old, of 49th street and Eighth avenue, Brooklyn. He was shot through the abdomen and died before an ambulance surgeon from the Norwegian Hospital could reach him. Councilor Bertile Hoe body at the end of the dark areaway to which they had sought refuge was a man who described himself as George McCaffrey 20, who said he had no home. McCaffrey denied he had taken part in the attempted hold-up, but could not explain his presence beside Bopp.

Patrolman Ward, who won a decoration in the world war and who is a police department honor man, was on post at 5.30 o'clock in the evening at 4th street and Seventh avenue in the Bay Ridge section of Brooklyn, when Albert Glass, proprietor of a drug store at 6,224 Seventh avenue, approached him.

"I wish you'd come into my store for a minute. Things don't look just right to me," Glass told him.

The druggist hurried back without explaining himself further, and Ward followed. A customer was talking to the druggist when the policeman entered. so Ward, seeing nothing amiss walked behind a partition at the rear of the store, where he remained for a minute or two and then came out. He was astonished to see Glass standing in the centre of the floor with both hands raised and two youths covering him with pistols. They turned quickly and ordered Ward to put up his hands. Both pistols switched from the druggist and the policeman looked into their muzzles.

"Move an inch and we'll plug you," shouted one of the young men.

Hurled Bullet Blind

Almost instantly there was a sound of shattered glass as Patrolman Ward hurled his night stick through a side window into the street outside. The youths fumbled, scurried through the door and started running south on Seventh avenue. Ward saw them head for a taxicab across the 41st street. He fired twice and one of the bullets hit the taxicab chauffeur. Benjamin Levy 29, of 116 South 32nd street, to the right arm.

With the sound of the shots the fugitives ran back on Seventh avenue to 42nd street with Ward in pursuit, firing as he ran. Dodging behind ash cans and whatever they could find that would give them shelter, the two youths blazed away at the policeman. Pedestrians caught shelter in doorways and motor cars drivers turned down side streets.

The sound of the shots attracted the attention of Patrolman Charles Dechon, also of the Fourth avenue station who came running up and joined in the fight. The two men halting every few seconds to fire, ran down 42nd street between Sixth and Seventh avenues, until hard pressed, they entered a dark areaway at 649 42nd street.

Although bullets were flying about them, the two policemen plunged forward into the darkness, returning shot for shot. Suddenly the firing from the area ceased. Ward and Dechon pressed on and found the man they believe is Bopp with a bullet in his abdomen. He died against as they reached his side.

"Don't shoot," begged McCaffrey, rising from the dead man's side with his hands surrendered.

Although the police say fifteen shots were fired at them, they were able to find but one pistol, which was found on the ground a few feet from Bopp. McCaffrey had no weapon when he was searched.

BANDITS LOCKED CLERKS IN VAULT

Hamilton, Feb. 4—Locking the cashier and teller in the vault, two armed and masked bandits yesterday afternoon robbed the branch of the Union Bank at Main and Locke streets, escaping with about $1,500 in cash. Police are searching for a bay black sedan car which was seen speeding away from the bank immediately after the robbery.

According to the stories told by Miss Sowerlin, cashier, and H. D. Holden teller, two masked men entered the bank office at 2.30 o'clock, pointing revolvers at the two employees, who were alone at the time. The crooks forced Holden and Miss Sowerlin into the vault, slamming the heavy doors behind them.

C. E. Warren, manager, returned from lunch a few minutes after the robbers had sped away and found the bank empty. He noticed an open, turned chair near the vault door, and suspecting trouble opened the doors. He found the two employees in an exhausted condition. All the money in the teller's cage, amounting to about $1,000 had been stolen.

GARVEY MUST GO TO PENITENTIARY

New York, Feb. —Marcus Garvey, who once called himself "provisional president of Africa" must go to Atlanta, penitentiary for five years and pay a fine of $1,000, according to a decision rendered today by the Circuit Court of Appeals.

The decision, written by Judge Hough and concurred in by Judges Rogers and Hand, affirmed the finding of the Lower Court which had proclaimed Garvey guilty of using the mails to defraud in connection with the sale of stock in the Black Star Line, Inc., a steamship company he had fostered.

Garvey was convicted in June, 1923 and appealed his case in a printed volume of 3,000 pages. He had been his own attorney in the trial and was the only one of several defendants to be convicted.

In the decision of today, Judge Hough wrote: "Stripped of its appeal to ambitions, emotions or race consciousness of men of color, it was a simple and fraudulent device of which the object (as of so many others) was to ascertain how it could best unload upon the public its capital stock at the highest possible price."

Assistant United States Attorney Matiuck, who argued against the appeal for the Government, said today, he will at once seek the mandate to send Garvey to prison.

FIND INTERESTING SKULL

(Canadian Press Despatch)

Cape Town, Feb. 4.—A fossilized skull, whose owner is believed to have been probably nearer the missing link than any other specimen yet discovered, has been found at Taungs, Bechuanaland, by Professor Dart of Witwaters Rand University. Professor Dart says that the skull, which was burned in Limestone at a depth of fifty feet, represents something midway between man and great apes. Its owner, he says, was not human. Bank employees are more interested in the robbery which led to the arrest of "Red" Ryan.

For depression after illness — drink Bovril

FIRE SALE

DAMAGED BY SMOKE ONLY

The "Royal" Tailors Offer

Their Entire Stock of

"SUITINGS" and "OVERCOATINGS"

Until Every "END" Is Sold Out,

At Greatly Reduced Prices

Every Garment Tailored To Your Individual Measure. Prices Range From $19.00 to $47.00

Suit and Overcoat Lengths Sold by the Yard From $1.50 up

The "Royal" Tailors

HERB. A. FISH, MANAGER

PHONE 1334



Its creamy richness gives every dish an added flavor. And it is such a *dependable* milk, always available when you want it, and always the same pure country milk from selected dairy herds. Use it daily for every milk need and have a few tins in reserve—it keeps indefinitely without ice in the unopened tin.

Tall size—makes a quart—on sale today—all grocers.

The Borden Co. Limited
MONTREAL

Borden's
ST. CHARLES MILK

Use it wherever the Recipe calls for Milk.

Send for free illustrated recipe book.

GTC 34-24

MOGULS2,TIGERS1 ; BOOSTERS WIN BY DEFAULT ; INTELLIGENCER STILL CHAMPS

"Y" Basketball

The first of three games of basketball played on the Y Gymnasium was a fixture between Albert Armstrong's "Alpine Trail Rangers" and a team of all-star athletes from the other teams of the Junior Sunday School previously. The Alpine team, playing a somewhat better brand of ball with more team play than the All Stars, who were not familiar with each other's style of play, were able to turn in the win in fast score but not without a hard battle. Due to close checking on the part of both teams the score did not amount up very rapidly and when referee Brackel blew for time, only seventeen points had been scored, by both teams. The score—Alpe Trail Rangers 10; All Stats 7. The teams: All Stars—Dalrymple, Fisher, Faulkner, Bailey, Lloyd, VanTassel, Hitchon. Apex Trail Rangers—Byrne, Moffat, Kinnear, Boyes, Miles, Kerr, White.

The game which followed the Junior Boys fixture, St. Andrew's vs. the Baptist Girls, was really the game of the evening. This game was the playoff between the winners of A and B Section of the Girls' Sunday School league to determine the finalist. The first half of this game was very much in favor of St. Andrews, who scored at their opponents 10-2. The final period saw a reversal of the previous period, with the Baptist Girls getting fourteen points while they held the Presbyterians to eight points. Notwithstanding their brilliant rally the Baptist team failed by just one basket to tie up the score and the game and the girls' championship went to St. Andrew's team. The final score: St. Andrews 18; Baptist 16. The teams: Presbyterian—Cook, G. Robinson, Adams, B. Welbanks, I. Robson, S. McLaurin, M. Lloyd, E. Armstrong, V. Kelly, St. Andrews— M. Roberts, B. Cooper, M. Fairbairn, I. Ketchenon; L. Currie, E. Andrews.

The Tabernacle Boys' Team, due to the fact that they were unable to play a full team on the floor, were forced to default their game to Bridge Street first. However, with the assistance of outside players they were able to muster a team which gave the Bridge Street boys considerable of an argument, especially during the first period when they managed to tie up the score nine all. Stopping out in the final session the team from up on the hill ran away from the opposition outscoring them 15 baskets to one. The final score stood Tabernacle 11, Bridge Street 20. The teams: Tabernacle—Palmer, Redfern, Duff and Faulkner. Bridge Street—Dorothy Kerr, Cole, Blakely, Robertson.

Becoming suspicious at noise on his verandah, Frank Brunow, Wipsbell opened the front door to find the dead body of a man, with his throat pierced in cotton and coarse undercloth-ing and stuffed inside a cheap brown suitcase.

ARENA BAND
Saturday Night
CITY LEAGUE
Mon., Wed. and Fri. Nights

If Your Eyes Aren't Up To Par
Neither is your efficiency. The performance of your daily duties is hindered in proportion to the extent that your eyes vary from normal. That is one of the principal reasons why you need my service. Very unwise to neglect your eyes.
J. A. McFEE
Optometrist
Phone 128

Alemite Team Trims Plumber Hockeyists

Wins Exhibition Game by Close Score of 2-1

Last night at Bailey's open air rink the Alemite hockey team and the Plumbers played an exhibition game in which the Plumbers were forced to take the small end of the 2-1 score.

The game was exciting by either team in the first period, the Alemite scattette coming back strong in the second period when they scored their two goals. Young and Bryant doing the scoring for the Alemite with just four minutes to go. This made the score 2-0.

Subjoy of the Plumbers' team slipped their lone counter past the Alemite goal tender.

Alemite— Goal, Pat Belnap; r defense, Young; l defense, B. Page; center M. Summers; r wing, C. Bryant; l wing, E. Summers.

Plumbers—Goal, Joe Murray; r defense, Quiney; l defense, Doyle; r wing, Cook; l defense, Art Firth; centre, W. Wardhaugh.

Referee—Shunt and Frank Calberry.

Referee—C. Welsh.

London—Balfour policy will rule in British treatment of inter-allied debts.

Berlin—British troops will withdraw from several Cologne towns.

Cave City, Ky.—Another cave-in bank cave explorers way to freedom.

Belleville Boys Lost Queen's Bouts

But Walters and Marshall Put Up Good Exhibition

Two Belleville boys, Austin Walters and Douglas Marshall, both first year students at Queen's, took an active part in the recent examinations at Queen's where 200 people saw six interesting boxing bouts, three wrestling matches and one fencing exhibition.

Though defeated in their bouts, both Marshall and Walters put up game scraps, the Skelton-Walters bout being described as a classy one. This was the 147 pound class, and was the best fight of the night.

The Kingston press states that Skelton and Walters are two very clever and well-matched fighters, and they stood up to considerable punishment throughout. Skelton surprised the fans by much more science and generalship than in former bouts at the gymnasium, his previous tactics usually being to bore in and take and give punishment. He could not afford to do that with Walters, and he apparently had learned his lesson well." He was obliged to do considerable weary fighting in the first round, as Walters showed skill and is a hit hard hitter. But Skelton by his new tactics, gained an early advantage, though Walters was not backing up at any stage and his exhibition of gameness in the closing seconds of the battle earned him popular applause. In the first round he slipped and went to the floor, and again in the second he was sent down by a flashing left swing by Skelton, and in the third round in a fast bit of fighting near one corner, a hard right to the head sent him against the ropes and he fell partly through them, but in spite of all his punishment he came back smilingly and continued the fighting, exchanging blow for blow with his tacky and more experienced opponent. It was the best bout of the night, and Skelton deserved the win by his slight margin he was given, though the blow which sent him against the ropes looked to be low.

In the 135-pound class Hanna drew over Marshall showing considerably more science and aggressiveness, but Marshall had a great ability for taking punishment, and shows a willingness to step in. The bout was interspersed occasionally with some excellent boxing.

ONE HOCKEY GAME IN CITY LEAGUE

When Point Anne hockey team failed to make an appearance in the scheduled last night for their game, the Boosters got the game by default.

Quite a gallery witnessed the one game of the evening in the city league between Mogula and Tigers, Mogula coming out after a spirited battle by the close score of 2-1.

A midnight burlesque on hockey presented by the formidable factor teams followed.

WANDERERS WON FROM KIWANIANS

The following games were played at the Recreation alleys last evening:

In the Junior Men's League the Wanderers of the North defeated Natural Tread by 63 pins.

In the Ladies' League the Fatalists defeated C.I.A. by 257.

The National Castings defeated the Divers by 47 pins.

In the Senior game the Wanderers won from the Kiwanis by 264 pins. Capt. Domenico made application to return to amateur ranks which was unanimously granted.

In the C.N.R. league the Sup't Office No. 1 defeated Car-Department by 239 pins.

C.I.A. League Requisitioners were defeated by Misses Jim plus.

Delhi, India.—Government defeated on motion by Swarajist to repeat measures against rebels.

Intelligencer In Close Shave

When Barbers Beat Them By 7-4 Last Night

The Daily Intelligencer hockey team was given a close shave last night, but they, however, succeeded in maintaining their reputation of being the best team in Belleville last night when the Barbers administered a 7-4 defeat. In spite of the wretched exhibition put up by the beard combers the newspaper artists were able to go one worse.

The stars of the game, which was played in the Arena from ten to eleven last night, were Brockhurst in goal for the Intelligencer, McLeod and Goodman on the line, and Jazz Weir for the defence. Brown received a great hand out when he was able to get seven out of eight shots on goal side past him. Silver did a great stick-handling act by knocking in a goal for the Barbers. McLeod and Goodman also were in letting opposing players get through with ease.

Dan O'Donoghue, Cook and Jack Arnell nearly worked the Intelligencer's reputation. They played as if they were out to win and even went so far as to take a few shots at the home goals.

The Barbers seemed to be laboring under a misapprehension. The spectators, both of them, agreed that Pete Belnap and Company were deliberately trying to win the game. All their men were keen as safety razor blades. In fact they were guilty of shaving practices through the game. Pete, himself rolled around like the latest safety barber's chair and was continually feeling over his Gillette newspaper more in a suspicious manner.

It is unfair to pick out the best of the Barbers, because to tell the truth they were all pretty good men. Ninny Canuba and Symons, are excepted, however, as they were the only men who were suffering as the term had eight men on the ice most of the time.

Mr. Dorey, manager for the Barbers resigned after taking just a hasty glance at the middle line.

Referee Collier refereed and it is rumored he will refund the price of haircuts for a month. He deserves it.

The teams:—

Intelligencer—Goal, Brockhurst; defence, Silver and O'Donoghue; right wing, Goodman; left wing, Cook; centre, Arnell; subs, Shannon, Gilbert and McLeod.

Barbers—Goal, Fat George; defence, Hairpuller Belnap and Reginald Arnott; centre, Ninny Canuba; right wing, Appendicitis Symons; right wing, Count Jumping-Johnson; subs, Jack Johnson, 7 Rock, Tiny Brown.

OVERNIGHT NEWS

Toronto—Dr. W. G. Miller, noted geologist, died yesterday.

Nelson, B. C.—Two persons killed and one injured by snowslide in British Columbia.

Hamilton — Manufacturers ask for higher duties on textile goods.

Geneva—Turkey protests against British treatment in connection with Irak enquiry.

EFFECTIVE MEANS OF REDUCING FAT

Here is a simple and effective method of reducing weight—extraordinary because no starvation diets or violent exercises are necessary. Marmola Prescription Tablets are made exactly in accordance with the famous Marmola Prescription. They reduce you steadily and surely in all effects. Procure them from your druggist at one dollar for a box or send price direct to the Marmola Company, General Motors Building, Detroit, Mich. Don't you start taking these tablets and lower your fatness, you will be happy again.

Used Car Specials!
Now Is The Logical Time To Buy a Used CAR
"McLaughlin-Buick" K-45 Sp. 5 passenger, 1920 model, 6 cylinder. Refinished. A-1 running condition, new top and good tires. A snap at $675.00
"Overland" Model 91, 5-passenger touring car purchased new last March, original tires, run less than 3000 miles. Looks like new. In good shape. Can be had for $485.00
"Baby Grand Chevrolet" 1920 model, 5-passenger touring, well tired, overhauled and in A-1 condition. Anyone wanting a roomy comfortable car could not beat this at $365.00
"Gray-Dort" Touring, 5 passenger, is in excellent running order, well tired and looks good. $125.00
"Ford" Touring, 5-passenger, an old model but in excellent shape $90.00
"Chevrolet" Touring, 1919 model, in excellent mechanical shape. A-1 all round car $125.00
We have a number of cars in closed and open cars in addition to above. Our used cars have been gone over thoroughly during the past month. They are priced right. Come in and look them over. Spring demand will boost prices. A small deposit will protect your selection until you are ready for spring delivery. Suitable terms arranged if requested.
McLaughlin Motor Car
Company Limited
Factory Branch 2 Bridge Street W

Owner Of Detroits Backed A Winner

Navin Took Over Club as a White Elephant

Detroit, Feb. 8.—Unlucky in politics, lucky in baseball, is the way Frank J. Navin, president of the Detroit American League baseball club, probably will say of it.

Mr. Navin, who has transformed Detroit from a rube baseball town to one of the capitals of fandom, confesses he was a false alarm as a politician, a sort of modern Don Quixote jousting with the windmill. He could not convince several hundred voters in a Detroit suburb that he should be their choice for justice of the peace, but in the years that have followed he has been elected to important places in baseball world by his fellow magnates. He rose recently to membership on the Advisory Council, highest tribunal of baseball, by replacing Ban Johnson as the American League's representative.

Mr. Navin set out to become a lawyer. Coming to Detroit from Adrian, Mich., where he was born in 1871, he worked his way through school and graduated in-law, a profession he never followed, however. His initial flyer in politics proving a failure, he was mentioned for a city hall clerkship paying $2,000, and then he took up baseball. He became an employe of S. F. Angus, owner of Detroit's downy ball club. Angus wanted to get out of the game. Ban Johnson, president of the American League, came to Detroit in an effort to get rid of the white elephant.

Mr. Navin, whose friends call him a modern Midas and who, they say, never gambles with fate, made his greatest gamble then. Without sufficient money himself to swing the deal, he interested William Yawkey, wealthy sportsman. Yawkey put up the money and Navin became manager of the club.

The rest of the story of the Detroit baseball club and Frank J. Navin is the story of a man taking a losing proposition, driving through years of discouragement to bring his organization finally to the peak of financial and diamond success.

Two major chapters appear in the book Frank Navin has written with bats, balls, mitts and money on the hard and green grass of baseball's Fields. The first was his coup in bringing to Detroit as manager Hughie Jennings—"Itch-ah," grass-pulling Jennings. The second was the purchase of Ty Cobb.

By many the signing of Jennings is regarded as Mr. Navin's greatest stroke in baseball. The new manager, obtained for $1,500 from Baltimore, united the scums of discard in the Tiger craft and developed three pennant-winning clubs. He took Detroit by storm and is credited with having aroused this city to the keenest interest in baseball which it displays to this day.

Mr. Navin's greatest piece of recruiting was done in 1905 when he got Ty Cobb from Augusta, Ga., for $500. To get the fiery Georgian in mid-season he had to pay an additional $200. The $700 is the most profitable investment baseball investment ever made, insofar as player purchases are concerned.

In carrying through his baseball policies Mr. Navin has had the satisfaction of seeing Detroit move from the joke classification of baseball cities to a city with a gate exceeded each year only by New York; and he has seen the Detroit baseball club rise from a losing affair to an asset which, it has been estimated, returns to its president $100,000 annually.

Whistles Press Excelsiors Hard

But Winners Were Never in Danger at "Y" Alleys

"The Whistles gave the Excelsiors a strong argument in their game at the Association alleys last night. Although they were never in danger of losing the Excelsior Five were forced to'bowl a good game to better by win and that is just what they did under the guiding of Russ Woodley. However, it was to a member of the Whistles, Bruce Bedess, that the individual high score honors of the contest went. His single of 273 and three string of 827 are two good marks for ambitious bowlers to aim at.

Excelsiors—			
R. Woodley	253	155	194—537
A. Herity	199	204	141—544
H. Poole	183	182	178—543
S. Nurse	148	151	201—500
W. Harden	196	227	176—599
			2727
Whistles—			
A. Donoghue	168	129	146—433
Bruce Bedess	273	277	277—827
G. Lee	200	164	170—534
J. Wheeler	161	163	168—492
B. Bolton	190	278	154—487
			2643

London—Greece said to be preparing to take up arms against Turkey.

For Colds BAYER ASPIRIN
Proved safe by millions and prescribed by physicians for
Colds Headache
Pain Neuralgia
Toothache Lumbago
Neuritis Rheumatism
Safe
Bayer-Tablets Aspirin Genuine
Accept only "Bayer" package which contains proven directions.
Handy "Bayer" boxes of 12 tablets. Also bottles of 24 and 100—Druggists.
Aspirin is the trade mark (registered in Canada) of Bayer Manufacture of Monoaceticacidester of Salicylicacid. Larger packages can be had by asking druggist for Bayer-Tablets of Aspirin.

Suburban Heights. The Last Shovelful Is The Hardest

By GLUYAS WILLIAMS



ACTIVITIES OF WOMEN: SERIAL: THEATRES

A Woman's Soul

BY

Charles Garvice

She had loved him the first night they had met at Queen Towers and her love, perhaps by opposition, like the struggle she had made to win him, had grown into an absorbing passion. The very restless and nervous when he was absent, and those who knew her well could tell when he was in the room or near at hand, by the joyous sparkle on her lips and the soft glow in her eyes.

"Always thought that girl had a heart," remarked one keen observer. "Only shows how one can be taken in a woman. She's as clean gone upon Clary as a girl can be."

"And Clary?" inquired the man to whom he spoke; "what about him?"

The cynic shrugged his shoulders.

"Don't know. Seems as if he's got something on his mind, and couldn't get it off. Never saw a man so changed in all my life; perhaps the happiness is rather too much for him."

And yet Lord Gaunt's closest friend came to that conclusion.

"Always thought that girl had designs on Clary," remarked one keen observer. "Only shows how one can be taken in a woman. She's as clean gone upon Clary as a girl can be."

"And Clary?" inquired the man to whom he spoke; "what about him?"

The cynic shrugged his shoulders.

"Don't know. Seems as if he's got something on his mind, and couldn't get it off. Never saw a man so changed in all my life; perhaps the happiness is rather too much for him."

And yet Lord Gaunt's closest friend came to that conclusion.

He was with her every day, was by her side at nearly all the "at homes," was seen at the crushes, at concerts and balls, her shawl upon his arm, and was first always at Lady Gaunt's crowded; and yet the old "Clary" had gone, and in its place was the tall, grave-faced man, with the look as if he had something on his mind.

To-night of the party arrived. Some preparations had been necessary, and they had been made with a lavish hand. The big house, which had sheltered so many generations of the Fitzroys, through so many London seasons, was ablaze with lights, which shone upon the handsome countenances of the great saloon and the magnificent grimness of the women.

Only at one of the state balls could have been seen such a display of diamonds, and very soon after the ball commenced it was declared by the experienced that it would prove the event of the season.

It was not until the fourth dance on the list had been reached that the marquis put in an appearance. Lady Grace magnificently dressed—robed, one might almost say—had been questioning concerning his absence by the throng that surrounded her, and had shaken her head with a charming smile as she answered:

"He has promised to come into the room, if only for a few minutes, but I don't know when he will come."

She was, by right of her beauty and position, the queen of the ballroom, and of somehage, and she reigned, in truly queenly fashion. Those who moved about as host during his uncle's absence glanced toward her now and again, and said to himself that if he needs must choose a mate, he could not have chosen a more beautiful or more stately one. But he sighed with made the admission, and there rose before him the vision of Doris' lovely face with its wealth of dark hair and witching blue eyes, and he would have given half that remained of his life to be sitting at her feet once more—only once more!

His was roused from one of these fits of reverie by a subdued murmur of interest and curiosity, and, looking up, saw the tall, fine figure of the marquis entering the room at one of the doors leading from his private apartments.

The clean-cut face was deadly pale, but the dark eyes shone with a rare, steel-like brilliance, and the thin, curved lips were a reflection of a smile as he came forward and greeted those next to him.

There was no vulgar rushing and crowding, but somehow, in an imposing kind of way a circle gathered round him and then the marquis of Oxford, or a shadow and semblance of him shone forth. The noiseless step, the rapier long diseased, leaped from its scabbard and set the group moving and laughing as of yore. As he moved from one to the other, he received the courtly flattery to the women and his kissing exclusive to the men, a murmur of wonder ran through the room.

"By Heaven!" exclaimed an old man who remembered him in years gone by, "it is like a resurrection! It is like going back a quarter of a century! That is the kind of art we were accustomed to, sir! Look at him, and compare with him the young men of the present day! And don't tell me that we haven't degenerated!"

Lord Cecil stood a little apart, looking on at the success which the marquis was making, the enthusiasm which he was arousing, when he felt a hand softly touch his arm, and Grace Churchill's nacteous voice purred in his ear.

"Do you see, the dear marquis, Cecil ? Wonderful isn't it? Quite like

His Mirror Told Him of Exhausted Condition

Mr. R. Paulin, Toutes Aides, Man., writes:

"I became so run down and weak that my heart became affected, and I would sometimes have to remain in bed for several days.

Some one advised me to use Dr. Chase's Nerve Food, so I did, and soon began to gain in weight and feel better. I have taken a great many boxes of these wonderful pills, and am feeling ten years younger. Dr. Chase's Medicines, as well as his Receipt Book, are a great help to us, for we live 40 miles from doctors and railroads."

Dr. Chase's Nerve Food

50 cts. a box at 60 pills, Edmanson, Bates & Co., Ltd., Toronto

SPECIAL FUR SALE

Fur Neck Pieces from

$3. to $30.

Worth up to $60.00

MISS HAYES

2nd FRONT ST.

Over Sinclair's Store

Social Items

Mrs. Oakes has returned home after an extended visit in Detroit with her daughter, Mrs. Arber.

Mrs. J. S. Cook was admitted to the General Hospital yesterday.

An enjoyable time was spent last night at the Odfellow's Hall when the Belleville Sisters, I. O. O. F. gave a card party and dance. A good crowd attended and indulged in progressive euchre. The prizes for the ladies were first, Mrs. Chapman, second, Mrs. A Gayer, consolation, Mrs. J. Haggat; and for the gentlemen, First Mr. T. Robertson, second Mr. A. Bunnell, third, Mr. H. Howard. Young's orchestra played for the dancing. Refreshments were served and enjoyed.

The nurses entertained last night at an informal social evening in honor of Miss Souter who is leaving the hospital. Dancing completed her three-year-course. The nurses' home was decorated for the occasion with bouquets of roses and carnations. Cards and dancing completed the good music. Refreshments, which were the usual tasty offerings, provided three were served, and in the course of the lunch, Dr. Connor presented Miss Souter with a useful gift. Short, afterwards a very pleasant evening drew to a close.

Changed Her Mind After The Battle

Star in Belle Feature Now Prefers Light Drama

Ruth Dwyer told Reginald Denny, with whom she is playing in "The Reckless Age," his newest Universal-Jewel starring feature now playing at the Belle theatre, that she preferred straight drama to comedy drama or farce comedy. Denny voiced a like preference.

Their next scene was one that fairly reeked with drama of the heaviest vintage. It was a fight scene in which Denny was scheduled to clean out a small town newspaper office. Miss Dwyer, standing on the sidelines rooting for Denny, became the innocent object of flying paper weights, bottles of newspapers, and what not. Incidentally, she was standing beside a real stove.

When the scene was finished Denny had his collar, tie and coat torn and he was otherwise dishevelled. Miss Dwyer had broken glass in her hair and she was standing knee deep in bits of paper. The property man, William Austin was almost a physical wreck.

That is the most realistic fight I've ever seen since we finished the 'Last of the Pinkers,'" said Harry Pollard, Denny's director. He directed Denny in the great Irish comedy that made the star famous.

"Personally I prefer light comedy to such smashing drama," Ruth told Denny after the scene was filmed.

The new picture is an adaption of Earl Derr Biggers' Saturday Evening Post story, "Love Insurance." Among the artists supporting the star are Miss Dwyer, William Austin, Fred Malatesta, Hayden Stevenson and Frank Leigh. A fashionable Florida summer resort is the background of this story.

Great Western Drama Is Coming

"Sundown", Thrilling Love Story, Pictures Passing of Pioneers

One of the most romantic phases of the world's history, and certainly the most spectacular period in American chronicles, is slowly vanishing. The passing of the old American West, the cowboys, the cattle, and the hardy pioneers who invaded and conquered a great empire, these are the highlights of "Sundown," the First National production, which comes to the Griffin Theatre Monday, Tuesday and Wednesday.

Earl Hudson's story, as presented in "Sundown," has raised the cowboy in the minds of Americans as to the future must supply of this nation. During the last two decades the great cattle-owners of the West have been gradually forced to make way for new lands. This condition was brought about by homesteaders who were the small annual sections of land by government grants.

How a group of big cattle-owners gathered their vast herds and made a final and sensational drive across the open plains country, the summer's hot, bitterness existing the elements of the deserts and mountains, the bitterness existing between the cattlemen and the "sodbusters" who came to encroach upon the land they pioneered; these are some of the outstanding points of "Sundown," but the love interest in the theme is a beautiful love story.

The picture was directed by Lawrence Trimble and Harry O. Hoyt, under the personal supervision of the author, Earl Hudson. The cast, remarkable for its fidelity and strong characterization, consists of Beaie Love, Hobart Bosworth, Roy Stewart, Gertrude Olmsted, Wm. Scott, Marion Crockett, Willard North, Charles Selkon, Arthur Hoyt, and Margaret McWade.

Radio Programs

CNRM—MONTREAL—428

8.30 p. m.—Pianoforte, baritone, violin soprano, guitar solos and vocal duet.

KDKA—PITTSBURG—306

6.15 p.m.—KDKA Symphony Orchestra.

7.30 p.m.—Children's period.

8 p.m.—Farm program.

8.30 p.m.—KDKA Symphony Orchestra.

11 p.m.—Concert.

WBS—NEWARK—322

5.30-7 p.m.—Bobby Brown's Orchestra

8.30 p.m.—Ery Rudin's Musicals.

9.30 p.m.—Songs by Harry Kaoz, Joe Montgomery, Mike Plunkett and Eddie Gilmore.

10-11 p.m.—Eddie Gimnane's Imitations.

11-12 p.m.—Walt Riggin's Orchestra.

WBZ—SPRINGFIELD, MASS—333

6 p.m.—Philharmonic Trio.

7 p.m.—Marietta and vocal duet; letter.

7.30 p.m.—Course in Foundations of Music.

8 p.m.—"Old Timer's Evening."

11 p.m.—Brunswick Orchestra.

11.30 p.m.—Popular song cycle.

11.45 p.m.—Brunswick Orchestra.

WCAE—PITTSBURG—462

7.45 p.m.—Special feature.

8.30 p.m.—Artistic program; pianist.

10.10 p.m.—Groskopf Trio.

10.45 p.m.—William Bowen, banjo.

11-12 p.m.—Jack Chapman's Orchestra.

WEEI—BOSTON—303

6.30 p.m.—Big Brother Club.

7 p.m.—Children Trio.

8 p.m.—Program from WEAF

WFBH—NEW YORK CITY—273

10.30 p.m.—Billy Cook's Inn revue.

11.30 p.m.—Dance music.

WFI—PHILADELPHIA—395

6.30 p.m.—Meyer Davis's Orchestra.

7 p.m.—Sunset Trio.

8 p.m.—Boy Scout Radio Corps.

8.30 p.m.—Concert.

9 p.m.—WEAF Atwater Kent concert

WHAR—ATLANTIC CITY—273

7.30 p.m.—Address, A. E. Chamberlin

7.50 p.m.—Address, Business Men's Association.

WGR—BUFFALO—319

6-7.30 p.m.—Hotel Touraine Quartet.

WGY—SCHENECTADY—380

6.30 p.m.—Dinner music.

7.45 p.m.—Book talk, W. F. Jacob

8.30 p.m.—Concert and play, "21 Travators".

11.30 p.m.—Organ recital.

WHN—NEW YORK CITY—360

6.30 p.m.—Loew's State Orchestra.

7 p.m.—Hany Reed's Entertainers.

7.25 p.m.—Welfare talk, Wm. J Stuart

7.45 pm.—Margery Beyer, soprano.

8 p.m.—Musical program.

8.30 p.m.—Dance revue.

9 p.m.—John Battiste, tenor.

9.15 p.m.—Jack Gardella, violinist.

9.30 p.m.—"Spring Styles".

9.45 p.m.—Hotel Dance Orchestra.

10.05 p.m.—Marconi Brothers, accordeon solos.

10.15 p.m.—Howard Kirsch, violinist.

10.30 p.m.—Gloria Hall, Florence Hodges, soprano.

10.40 pm.—Charles Tobias, songs.

10.50 p.m.—Jack Gardella, violinist.

11 p.m.—Leroy Smith's Orchestra.

11.30 p.m.—Harry Reed's revue.

12 midnight—Ted Lewis's Orchestra.

12.30 a.m.—El Tora Torch revue.

WIP—PHILADELPHIA—508

7 p.m.—Roll call, birthday list, dancing lesson.

8 pm.—"Keeping Child in Good Physical Condition."

8.15 p.m.—18th Infantry Band.

9 p.m.—The Lyric Trio.

11 p.m.—Dance music.

WJAR—PROVIDENCE—360

6.30 p.m.—Charles E. Dolan, baritone.

8.30 pm.—Viola Corbett, soprano; Rita Breault.

9 p.m.—Atwater Kent Artist.

WNYC—NEW YORK CITY—339

7.30 p.m.—Musical Program.

7.35 p.m.—Orchestra and Glee Club of Washington Irving H. S.

8.30 p.m.—Traveling Salesmen's Association's program, with Miss Constance Merring, John Carroll, Benar Barnsley, Erno Balogh; Jack Berger's Carleton Orchestra; addresses by A. B. Leib and Samuel Blumberg.

10 p.m.—Vanity Topics," Francis P. Bent.

10.10 p.m.—Piano recital.

10.20 p.m.—Police alarms; weather.

10.25 p.m.—Twelfth street Band.

WPG—ATLANTIC CITY—299

8.15 p.m.—Talk, H. E. concert by artist.

10 p.m.—Dance orchestra.

WRC—WASHINGTON—469

8 p.m.—Talk.

8.30 p.m.—"The Ocean's Resources," Dr. Lewis Radcliffe.

10 p.m.—"Dixie Stars," songs.

10.30 p.m.—Walsorf-Astoria Orchestra

WRW—TARRYTOWN, N.Y.—273

9.05 p.m.—Concert.

9.20 p.m.—Prize contest music.

10.15 p.m.—Bonnie's Orchestra.

10.45 p.m.—Ethel Wallace, pianist.

11 p.m.—Swanee's Orchestra.

Menu For The Day

Breakfast
Grapefruit, Cereal
Omelet
Toast, Marmalade, Coffee

Luncheon
Peanut Loaf, Tomato Sauce
Roast Apples, Hot Gingerbread

Dinner
Cream of Corn Soup, Baked Halibut with Egg Sauce
Mashed Potatoes, Baked Spanish Onions, Beet Salad
Cranberry Pie, Coffee, Cheese

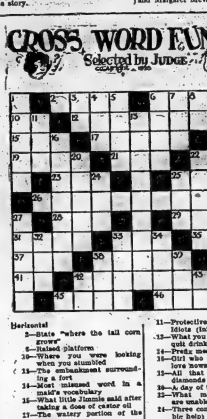
PEANUT LOAF

1 1-2 cups brown roasted peanuts. 1 cup cooked rice, 1 cup stale bread crumbs, 1 tbs. butter, 1-2 tsp. beef extract, 1-2 cup hot water, 1-2 cup thick highly-seasoned tomato sauce, 1 tbs. parsley, 1 tbs. onion juice, salt, pepper, 2 eggs.

Dissolve extract in the hot water, and add to it the peanuts, rice, crumbs tomato sauce mixed together. Mould into loaf, butter the outside, and place in pan in which drippings have been melted. Bake in hot oven and serve with more tomato sauce.

CROSS WORD EUNNIES

Selected by JUDGE



Horizontal

8—State "where the tall corn grows"
9—Raised platform
10—Where you were looking when you missed it
15—The embankment surrounding a fort
16—Most misused word in a man's vocabulary
18—What little Jimmie said after taking a dose of castor oil
19—The watery portion of the blood
20—What a blind person would like to do
21—What the newlywed did when he got home at three a. m.
22—Nebraska (abbr.)
23—What the landlords tried to get out
25—What landlords do to you
26—Association for Protection of Autotots (init.)
28—Popular and highly respected criminals
29—Cost of Satan's aids
30—If you are one you can always find a home in the accident of towns
31—Where a commuter does on the way to the station
32—A grape (This is a mean one)
36—Favorite god of the sun
37—Minister's total 0 1 one and one
38—The way you felt the morning after. (And where your money was)
40—To do this is human
41—Adverb, (in the same degree)
42—They fall and never make a sound
44—Grand Secretary (abbr.)
45—Soldier delight (pl.)
46—Something that falls due

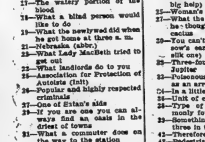
Vertical

1—Worthless money in Iceland
2—This makes "tea" musical
3—A sad verb
4—The last word in sermons
5—Swear
6—A factor in the game of love
7—Pronoun
9—Mental beauty dispensers
11—Protective Association of Idiots (init)
12—What you would be if you don't quit drinking booze
14—Prefix meaning one
16—Girl who marries a man for love instead of money
17—All that do this are not diamond
18—A day of terror
20—What most skyscrapers are unable to do
21—Three quarters. (That's a big help)
23—Woman's pet secret
27—What the professor did when he thoughtlessly sat on a melon
28—You can't make one out of a sow's ear, at least not a silk one)
29—Characteristics of the wife of Jupiter
33—Poisonous, milky juice, used as an arrow poison
34—In a little while
35—Unit of energy
36—Where a maiden not commonly found in America
37—Something you see before three in the morning
42—Therefore
43—Pedestrians' danger (sing.)

The solution will appear tomorrow.

Solution of yesterday's puzzle.

Don't Shoot Solution tomorrow!

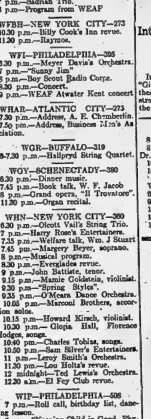


Copyright, 1925, by The McClure Newspaper Syndicate.

Harold Lloyd Has Secret In Picture

Introduces Real Novelty to The Screen at Griffin

In his latest feature Pathe comedy, "Girl Shy," which is now at Griffin theatre, Harold Lloyd once more demonstrates his remarkable versatility before the camera. Lloyd's role in this new



film-film is said to be so entirely different from any he has ever attempted to portray, that he debuted a long time before writing the part.

The locale of "Girl Shy" is for the most part a small town, although towards the end of the picture the action is staged in the city.

Lloyd will introduce a real novelty to the screen in this picture, and he has carefully guarded his secret because it is his own idea and to have it known before the showing of the film-film might rob it of some of its appeal.

As is usual with the Lloyd Pathe-comedies, there is only a small cast in "Girl Shy." Johnya Ralston is again seen as Harold's leading woman. Richard Daniels, Carlton Griffin, Priscilla Bonner appear in the support.

Fred Newmeyer and Sam Taylor directed "Girl Shy" from a story by Taylor, Tim Whelan, Ted Wilde and Tommy Gray.

The death occurred at Frownfield of Mrs. Margaret Gibb, widow of Archibald Gibb of Moore township. Mrs. Gibb was 73 years of age. She had been ill a week. A family of five sons and six daughters survive.

DOMINION STORES LIMITED

CANADA'S LARGEST RETAIL GROCERS

Save Money Every Day

Whether it's Monday or Saturday you are always sure that the prices at your DOMINION STORE are the standard of economy in groceries. All prices are set at a figure to give you the maximum benefit of our buying power. Prices are not raised and lowered every day. You are consistently shop at your nearest DOMINION STORE.

CHOICE CREAMERY BUTTER, lb **36c**

P. & G. and GOLD SOAP 10 BARS **59c**

CHOICE LARGE PRUNES 2 lbs. **29c**

EXCELSIOR OR EXCELLENCE DATES 3 Pkgs. **29c**

BASSETTS Imperial CANDIES, Reg. 39c.	25c lb.	HONEY BAR BISCUITS	2 lb. 25c
CAMP COFFEE ESSENCE	25c	DATE JAM BISCUITS	23c lb.
SHELLED (Arlequins) WALNUTS	39c lb.	SPECIAL BLEND COFFEE	55c lb.
MUSCATEL RAISINS	2 lb. 25c	EAGLE BRAND BLUEBERRIES	15c tin

SAC





From Canada's Clover Lands

KRAFT CHEESE

TASTE Kraft Cheese! Shut your eyes and immediately you picture green hills, pure cool cows knee-deep in clover or drinking the pure cool water from a bubbling spring. Kraft Cheese is delicious. The first bite will captivate your taste, win your lasting appreciation of one of the most nourishing, economical and delightful foods Nature provides for man.

TEMPTING DISHES

Nearly 100 tasty Cheese Recipes are in the Kraft Booklet just free. Use Coupon.

KRAFT-McLAREN CHEESE CO. LIMITED MONTREAL

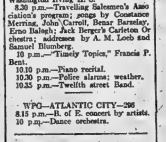
Send me Booklet of "Choice and Ways of Serving It."

Name .....

Address .....

A-2

The Hostess



FRENCH ORGANDIE Writing Paper

Classified Advertising : News From Hastings and District : Business And Professional

FOR SALE

FOR SALE BY McLAUGHLIN TOUR ing car, 1920 model, new top and all in good order. Apply Box 23, Intelligencer. 5-6tf

FOR SALE OR TO RENT—170 ACRES farm, north half 5th Concession of Tyendinaga and 8 acres 15, 16, 5th Concession of Tyendinaga—E. acres seeded with alfalfa and 30 acres of hard wood and cedar. Apply Phillip Wahl, Field P.O. 5-6tf

FOR SALE — FARM, 1¼ MILES from Belleville. Good stone house. Bushel house and barn. Good orchard. Easy terms. Apply to George Sarrett, 25 Grove street, Belleville. 3-6tf

FOR SALE OR TO RENT—BRICK house on Station Road, double frame house on Bon Road, south side Bridge Street. Phone 61 all rooms. Apply by mail with modern conveniences. H. J. Graham.——Tues. Wed. Thurs. tf

WANTED

MAKE MONEY AT HOME—$1 TO $2 an hour. Write spare time with big showcards; for us. No canvassing. We instruct and supply you with work. West-Angus Showcard Service, 2 Colborne Building, Toronto. 5-6tf

WANTED TO RENT—SMALL UNfurnished house at reasonable figure; immediate possession February 1. Apply Box 24, Intelligencer. 5-6tf

WANTED — GENERAL SERVANT; must be good cook; small family; Apply, best wages, Apply 141 Charles St. 5-6tf

WANTED—A FIRST CLASS BOOK keeper to assist for about three weeks. Apply Box 22 Intelligencer Office. 4-6tf

WANTED—YOUNG LADY STENOgrapher. Reply stating experience. Apply box 21 Intelligencer. 4-6t

SALESMAN WANTED TO REPRESent Toronto Wholesale Fish Distributing firm to sell different lines of Frozen and Smoked Fish to retail trade in Belleville and vicinity. Good money to be made by bright energetic salesman. Apply Box 35 Intelligencer. 4-6t

MEN WANTED — EARN WHILE learning following greatest paying trades Automotive, Engineering, Electrical, Batteries, Welding, Chauffeuring, Bricklaying, Plastering, Carpentering, Mechanical Dentistry. Catalogue free. Write Hemphill Government Chartered Schools, King Street, Toronto. 1-3t. 1-4, 7, 11, 14, 18, 21, 25 28.

WANTED—A CHICKEN HOUSE, size 12 x 16 or larger; describe what you have to sell. Apply Box 37 Intelligencer. 5-6t

CLOTHING PROPOSITION

The advertisers are open to negotiate with practical men for the sale of Special Order Clothes (Made-to-measure) in their respective localities.

This is an exceptional opportunity for men of good character and standing in the community, with knowledge of Male Attire, who will devote their talent and energy to the proposition.

The firm furnishes its customers with a large selection of fabrics and styles at best values in Canada, and therefore requires reciprocal co-operation.

Full particulars necessary to insure reply.

Write—in first instance—to—

P. O. BOX 105, MONTREAL

TO LET

TO LET—TO SUBLET AT ONCE 8 roomed house 164 Bridge St. S., tenant leaving city; also 6 roomed house on Dufferin Ave. Apply Dr. Caldwell, 380½ Front St. 26-6tf

TO RENT — STORE AND Flats above, with yard and storeroom, Bridge Street, now occupied by Domenico. Best site in city. Would rent whole building for one three or five years. W. N. Ponton. 4-11tf

TAKEN

TAKEN—WILL THE PERSON WHO removed the galvanized tub from the rear of the house at 10 Charlotte Street, return same at once and avoid trouble. 5-2td

Heat

For pain - soreness

Rheumatic pains, soreness, aches, etc., call for heat. The best way to apply it is Red Pepper Rub.

This is the modern way. It is scientific. Old ways that there is no comparison.

Nothing else creates such concentrated, such penetrating heat as red pepper. And heat that doesn't hurt you.

You feel that tingling heat in an instant. In three minutes it seems to penetrate the depths. Circulation is started, congestion is relieved. Pain and the soreness go.

What folly it is to suffer pains so easy and quickly stopped. What folly to let a cold in the chest go neglected! When trouble starts at night, what folly to wait until morning.

Keep Red Pepper Rub on hand. Homes which do hat save a great deal of pain. Get it now—the very utmost in help of this kind.

Rowe's RED PEPPER RUB

For pains of Rheumatism Backache Lumbago Sciatica Neuritis Soreness Stiffness Colds

All all druggists. Never genuine without the name Rowles.

District News

Thieves Unlucky

Peterboro, Feb. 5.—The thieves who tried to gain entrance to two local stores Thursday night must be a disappointed group Wednesday morning. Their first attempt was at the C. H. Taylor office, on the corner of Alyman and Townsend Streets, where they attempted with the lock of the cellar door. Failure seared away by the elected door, a bound dog inside. Then they proceeded to the office of Ely Allin Ice Cream Company, on Townsend Street, made an entrance and blew open the safe, which was empty.

Disobeyed Summons

A. Pilsbury, farmer, who disobeyed a summons to appear as petty juryman at the sitting of the supreme court which opened at the court house on Tuesday afternoon, was fined $4 and costs. When the crier of the court called the name of the farmer, there was no answer, so Justice Mowat said: "Call the name three times" and the call was done. Still there was no reply and Justice Mowat ordered the elected disorderer. Dr. F. A. Cays, W. M. Nickle, F. A. Minnes, J. A. Bowerman, Ed. Smythe, W. R. Greene, T. G. Bishop Thomas King, R. E. Bunnell, and Percy J. Hickey, P. S. Evanson, Dr. Bruce Hanna, Dr. J. Martin and E. Trow second. The first five named were re-elected to the board. F. A. Smythe elected auditor.

J. M. Farrell, the president, occupied the chair. The members of the board will meet and select officers.

To Return to South America

James Hamilton Ellis, who left School of Mines, Kingston, has of late been visiting friends in Renfrew, after having spent some time in Toronto, South America, in the service of the International Nickel Co., but this time to Peru.

Gift of Chime of Bells

A carillon of bells, chimes or them will be placed in the tower of Trinity church, Brockville, which is to be built at once. The carillon is the gift of J. A. Johnston.

Seriously Ill

Napanee, Feb. 5.—About four o'clock Tuesday afternoon Judge called at the photographic studio of Fred S. Richardson, Napanee, in short stretched out on a lounge and evidently just getting over something in the nature of a fainting attack. While he was there he had another bad spell and they immediately telephoned for Dr. D. W. Stratton who was promptly in attendance. Shortly after the doctor arrived a third occurance of the trouble was in evidence. In the time Dr. Stratton fixed the sick man up and had him removed to his home on John street and handed over the case to Mr. Richardson's family physician, Dr. T. M. Galbraith.

Home Badly Gutted

Fire broke out in the home of Solomon Benedict, who lives between Clarendon and Missisippi a few days ago, and Mr. Benedict, his son Charles and wife and three children had to take shelter in a stable. The house was gutted, and practically all the contents were lost.

Picton News

Picton, Feb. 5.—The two local veterans' organizations have amalgamated. Following are the officers: President, Charles Mounce; secretary-treasurer, James Mercer; executive, Col. Adams, Judge McLean, Dr. Platt; caretaker, Walter Lewis.

Chief W. Jamieson of Colborne and Mr. A. Holland of Kingston were the guests of Mr. and Mrs. Rex Wells, Bowery street, during the poultry show.

Mrs. A. Britton and little daughter, Rebecca, of New Brunswick, have come to spend some time with her parents, Mr. and Mrs. E. Miller, Paul street.

Miss Marjorie Bowerman left on Saturday for New York to go in training in the Metropolitan hospital.

Mrs. Sidney B. Gearing entertained the Three Table Bridge Club at her home, the Standard Bank residence, on Thursday evening last.

Mr. and Mrs. J. H. Forte are with their daughter, Mrs. Theodore Dwight in Toronto.

Mr. and Mrs. C. A. Kinney have returned from a trip through the States, including the Camera' convention, Cincinnati, O.

Dies at Age of 106

Kingston, Feb. 5.—Joseph Daloe, the man who claimed to be one hundred and six years of age, and who recently under went a severe operation at the Hotel Dieu, died at that institution Tuesday. The funeral arrangements will not be completed until word has been received from a niece who resides at Kalsdar.

The late Mr. Daloe has been an inmate ofthe House of Providence for about four years previous to which he had been for many years a river-driver on the Mississippi, Calabogie and Ottawa rivers.

Curled Until Three

Peterboro, Feb. 5.—Towards three o'clock Wednesday morning the first day's curling in Peterboro's open bonspiel wound up at both the Charlotte and Brock street rinks. Some of the players who were sent out on the midnight, draw, were not scheduled to report at 8.30 in the morning for the qualification round of the Waddell trophy competition.

Children Stage Play

Kingston, Feb. 5.—To-night at the Robert Meek School, the boys of St. St. Luke's Church, who a year ago successfully staged the play, "Wild Goose Jake," will put on the performance, and will repeat it on Friday night, the entire proceeds being given for poor relief work.

Everything is being staged absolutely without cost; the orchestra is playing for nothing, and every cent received will be turned over for the worthy cause. It is expected that large crowds will attend these performances, in view of the act that the youngsters show exceptional talent, and also because of the splendid cause for which the money is being raised.

EIGHTH CON. OF SIDNEY

(By Staff Correspondent)

Mrs. George McGowan spent Tuesday at the home of Mr. Royal Hermans.

Mr. Percy Ulman and Dorothy spent Sunday with Mr. and Mrs. George Hermans.

Mr. and Mrs. Clarence Chard and children spent a week ago Sunday at the home of his brother, Mr. Elgin Chard.

Mrs. John Hanna spent a few days last week with Mrs. W. H. Hermans.

Mrs. Mary Vandervoort is spending a few days at the home of her brother Mr. Will Bush.

Mr. and Mrs. Stanley Irvin took dinner with her parents on Tuesday of last week.

Mrs. Alex Bush and Adelene, spent a few days recently with her parents, Mr. and Mrs. George Burkill.

THIRD OF THURLOW

(By Staff Correspondent)

Miss Daisy Mcfarov of Bonar Law spent one week with her cousin, Miss Sylvia Liddle.

Miss Martha Evanson of Spring Brook spent a week at her sister's, Mrs. M. Phillips.

Mr. Bruce McIlroy of Marmora, has returned home after spending two weeks with his sister Mrs. W. Lidster

Mrs. F. Garrison and daughter, Mark Nova of the fourth line also Miss Maudie McLarvin took digner with Mrs. F. Carscallen on Sunday.

Mr. and Mrs. F. Carscallen, also Mr. Bernice and sister, Mrs. Garrison and Miss Neva and Miss Maudie McLarvin drove to Ghanonville to church with Mrs. S. McDonald who is ill.

A number from this line took in the party at Mr. Hazerman's of the 7th line on Wednesday.

Mr. and Mrs. W. Lidster were called on Mrs. E. Hall on Tuesday evening.

The boys saw le to be heard hollering on our line.

Whether it's an article you wish to sell or sell, or something you want to buy, make known your wants in the Intelligencer Classified Ad Columns and you'll be surprised at the quick results you'll get.

PINNED UNDER SLEIGH BROKE RIGHT LEG

Campbellford, Feb. 5—Mr. Arthur Free had the misfortune to break his right leg between the knee and ankle on Tuesday morning. Both bones were broken off and broke through the flesh.

Free, who drives on of L. Stover's teams, was taking a daily trip through the country had started out and got as far as the Curtis farm in Seymour west, where the roads are being badly drifted, when the sleigh with a large load of bread at the back tipped over, pinning his leg to the ground. In this manner he lay. No one was near and he kept on calling loudly for help his groans attracting. At last one of the members of the family heard him and went to his assistance.

Another neighbor, David Sillimon, also arrived on the spot and they put him in a rig and Mr. Sillman brought him to Campbellford, to his home on Garry street, at the west end of the town. A doctor was summoned.

Kind neighbors went to the assistance of the family in their great need.

Much sympathy is felt for Mr. Free as he is a man of fine build and in health for some time and it will be long weeks before he will get over his accident.

AVONDALE SCHOOL REPORT FOR JANUARY

(Names in Order of Merit)

IV—Edith Reid, Ralph Champaign Mildred Roseborough, Jennie Vanderwater, Pauline Martin, Alpha Bell, Orville Bell, George Denyes.

Jr. III—Myrtle Cummings, Clarence Thompson, George Millard.

Sr. III—Marjorie Caleau, Cecil Martin, Walter Denyes.

II—Edith Helen, Dorothy Easton, Raymond Thompson, Reginald Brant, Jay Roseborough, Clifford Millard, Alfred Reid, Ruby Thompson.

I—Marguerite Spanner

Pr.—Pauline Martin, Alpha Bell, Orville Bell, George Denyes.

Sr. III—Marjorie Caleau, Cecil Martin, Walter Denyes.

TONGUE TWISTERS NOT DRUNK TEST

London, Feb. 5.—Tongue twister tests as applied by the English police to persons arrested on suspicion of drunkenness are no fool tests are not fair, in the opinion of Sir J. Purves-Stewart, senior physician at Westminster hospital.

Speaking before the society for the study of inebriety, he declared that such phrases as "terminological inexactitudes" or "the Leith police dismisseth us," were not right tests in cases of slovenliness, school masters, lawyers or scholars of the learned professions, but would not do for the ordinary man in the street who comes into the hands of the police. There was only one infallible "proof of drunkenness, Sir James said, and that was in the fading of alcohol in the system by scientific tests.

"Miss Ethel Comstock" of Chicago, drew $1000 from the bank last August and began gambling, he wheat. Her gambles now total $40,000 and she is estimated. Another woman, Mrs. Scott Durand, is reported to have "cleaned-up" a million dollars in the wheat pit.

PAINS ACROSS THE BACK

Relieved by Lydia E. Pinkham's Vegetable Compound

Mitchell, Ontario.—"I have taken your medicine for a number of years. I do not take it steady all the time, but I am never without it. I always keep it in the house. I took it first for pains in the abdomen and bearing-down pains, headaches and pains across the back. I have my home to look after and many a day I could not get up at all. I saw the advertisement in the paper about Lydia E. Pinkham's Vegetable Compound, and Mrs. John Miller told me about it, too. Every time I take it, it makes me feel better and I always recommend it to my friends. I am willing to have my letter published if it will tell about this medicine and you may use this letter as a testimonial."—Mrs. J. J. WAGEMANN, Mitchell, Ontario.

The merit of Lydia E. Pinkham's Vegetable Compound is told by women to each other. Many women know by experience what this medicine will do and they are anxious for others to know.

Such testimony should cause any woman suffering from the troubles so common to her sex to give this well-known medicine a fair trial.

Do you know that in a recent canvass made among 100 users of Vegetable Compound over 280,000 replies were received? To the question, "Have you received benefit by taking this medicine?" 98 per cent. replied "Yes."

This means that 98 out of every 100 women are in better health because they have given this medicine a fair trial. G

Don't Suffer

Don't let rheumatism, lumbago, backache cause you an hour's discomfort. Do what millions have done for 65 years. Apply St. Jacobs Oil—get its instant relief. You know it must—one such pains, else it could not have lived so long.

St Jacobs Oil

Rubs PAIN Away

No burn 30 Cents

LEGAL

COLLINS & CUSHING
Barristers and Solicitors
A. R. Collins K.C. F. G. Cushing
Offices: Ontario Union Block, Cor. Front and Campbell Streets.
Phone 162.
Company and Private Funds to Loan on First Mortgages

PORTER, BUTLER AND PAYNE
K. Gene Porter, K.C., M.P.; E. J. Butler, K.C.; Geo. Payne
Barristers, Solicitors, Notaries Public, etc.
Money to loan on mortgages and investments made.
Solicitors for Union Bank
Offices: 219 Front St., Belleville, Ont.

ROBERT D. MACAULAY
Barrister, Solicitor, Notary Public
Office, Bank of Commerce Chambers Front and Campbell Sts.
Belleville. Phone 1900.
Offices Belleville and Stirling

B. C. DONNAN
County Crown Attorney
Barrister, Solicitor, Notary Public, etc.
Offices Court House Bldg.
Belleville, Ont.

MIKEL & ALFORD
Barristers, etc.
W. C. Mikel, K.C. G. Alfred Alford
Solicitors for the Molsons Bank
Offices: Belleville and Trenton

WALLBRIDGE, CAMERON & Co.
Barristers, Solicitors, Notaries, etc.
Dominion Bank Bldg., Corner of Front and Bridge Streets.
Belleville, Ont.

PONTON & PONTON
W. N. Ponton, K.C. R. D. Ponton
Barristers, Solicitors, Notaries
Solicitors for the Bank of Montreal, Canadian Surety Co., Etc.
Money to Loan on Mortgages
Offices: 38 North Bridge St.

ROBERT J. E. GRAHAM
Barrister, Solicitor, Etc.
MONEY TO LOAN
INVESTMENTS MADE
Offices: Graham Building
347 Front Street, Belleville

MEDICAL

DR. H. J. FAHEY
DENTIST
Evenings by Appointment
23 Bridge St. E., Phone 1186

INSURANCE

REMOVAL NOTICE

After the 10th of the the month, my office will be next to MADAHBEE Drug Store, the store formerly occupied by Stewart's Gent's Furnishing.

CHANCEY ASHLEY

FARM INSURANCE

Rates very reasonable—call and see us before renewing policy. We can save you money.

THE H. J. KETCHESON Co. Limited
30 Bridge St., Belleville.

Before placing your Fire Insurance
R. J. KETCHESON
and
W. J. HALL
Queen Insurance Co. and several other first-class companies will do.
278 Front St., Belleville
Phone 756

BELLEVILLE LOCATORS
J. L. R. Cornell, Manager
332 Front Street Phone 961
Opposite Crystal Hotel

Fire, Accident and Automobile Insurance—all companies represented—Rates the lowest that will be appreciated and will receive prompt and careful attention at all times.

ARCHITECTURE

Long Hair now the style C p sewing wear, have your hair goods made to order.
Switches, Curls and Transformation made in the latest style from your own hair and combings.
Switches made from $2.50 up. Mail Orders Promptly Attended.
Scalp and Beauty Specialist
2313½ Front St. Phone 1403
Over Cherry Free

J. A. THOMSON and W. J. JOHNSON
Registered Architects
220 Front St. Phone 1278J
For Plans, Rice Prints and our Architectural Design.

Willard M. Mitchell
Architect and Artist
218 ANN STREET,
BELLEVILLE.
(Opposite Corby Park)

MISCELLANEOUS

HARDWOOD FLOORING
Oak, Maple, Beech and Birch
Brantford Sanders
ARTHUR A. SILLS
Coleman Street
Residence Phone 730-R3
Business Telephone 1381w

ASELSTINE'S
MOTOR BUS & AUTO DELIVERY
TWEED AND BELLEVILLE
Motor Bus leaves Tweed at 7.45 leaves Belleville at 4 p.m.
Phone 229 Belleville

Belleville Auto Wrecking
Used Auto Parts
You Save Money
147 Pinnacle Street

Itchy Eczema Is Healed By This Sulphur

Any breaking out of the skin, even ferry, itching eczema, can be quickly overcome by applying a little Mexsulphur, says a noted skin specialist. Because it is germ destroying composition, this sulphur preparation instantly stops the most intense itching, and healing begins at once. Sufferers from skin trouble should get a little jar of Rowles Mexsulphur Ointment from any druggist and use it like a cold cream.

A dead bird, identified as a white nuthatch was picked up by an Owen Sound North resident. It bore a tiny metal tag with a number from the Biological Survey at Washington, D.C.

Members of the Hamilton Moderation League have decided to petition the Provincial Government to adopt a local option measure as the result of dissatisfaction regarding the O.T.A.

Things we live with

CLOTHING that touches and warms us, food that strengthens us, home furnishings that comfort our bodies, luxuries that lift our minds—these are the things that really matter in our intensely personal lives.

The better clothes, foods and pleasures that others enjoy, we strive to enjoy too—labor daily to secure them.

To inform of the best, advertisements are written. Through them the new that has been tested and proved good, offers itself each day.

The advertising columns help you identify wares worth while. They lift the best prominently before you. They help you determine which dealers can serve you.

They contain personal messages to you.

A DOLLAR SPENT IN ADVERTISED GOODS BUYS A DOLLAR'S WORTH

Name Kapapee Man On New Executive

Association Would Organize Community Seed Marketing Clubs

Mr. Harry W. Pearson returned Wednesday from a meeting of the Ontario Field Crop and Seed Growers' Association, held in Toronto last week, where C. J. Fraser and G. J. Parker, Kapapee, were elected to the executive for this district. Mr. Pearson was chosen director for Hastings and Prince Edward counties, and G. J. Parker, O.A.C. School of Agriculture graduate, as the newly formed district director.

At the meeting a resolution was adopted requesting the Minister of Agriculture, John S. Martin, Minister of Agriculture, Ontario, take steps at once to relieve the situation with respect to the scarcity of seed grain. It was also decided to form a provincial association, the purpose of assembling, clearing and marketing the high-class seed grain produced by the various agricultural organizations throughout the province, and to conduct field crop and seed grain competitions, and the amending governing the awarding of prizes in the combined field crop and seed grain competitions be amended so as to include alfalfa, clovers and grass seed, the basis of awards to be pedigree, clean seed and cleaned seed secure, 40 per cent. It was also suggested that the Minister of Agriculture broaden the establishment of cleaning stations in different parts of the Province.

Many agents and owners of large tracts of land held for speculative purposes in different parts of Ontario, were in for some severe criticism because of their refusal to keep the land clear of noxious weeds, which spread with great rapidity. In this connection a deputation of the Association will interview the Commission of Revision of Municipalities now in session at the Parliament Buildings, requesting that legislation be enacted compelling municipalities to enforce the Act with respect to clearing of noxious weeds on roadways.

The example of the Quebec and Alberta Governments in the matter of establishing special seed-cleaning plants was again brought before the meeting. Small seed-cleaning plants were recommended by J. B. Reid, head of the Kemptville Agricultural School, who described the operation of the machine at Kemptville. On the Government's plan the farmer hauls his threshed seed to a central point, and the amount, up to 30 tons of clover and alfalfa, is then cleaned and scarified by the plant as well as nine tons of sweet clover seed. Every farmer from 25 miles around up to 40 miles, is welcome.

Mr. D. Howell, a prominent potato grower, of Hillsburg, complained of the inability of a commercial grower to get a good certified potato seed. The regulations are too high.

Dissatisfaction with the treatment of the Seed Department of the Ottawa Valley Field and Seeding the need of more publicity anyway, the Seed Growers' Association asked the Dominion and Provincial Governments to provide for the establishment of an illustration farm for Eastern Ontario similar to that at Lacombe, Alberta, to be held in March. Mr. W. Graham was the official behind this movement, claiming that quite a few people were willing to go on a 99 year lease, show at present in Eastern Ontario.

MAY TAKE OUT THE OIL FURNACES

Toronto, Feb. 5.—The Board of Education this discontinue the use of oil as fuel in all of the schools this winter, if the remarks of Trustees and officials at yesterday's meeting of the Finance Committee can be taken as an indication. Chairman Dr. McBrien, among the officials, had recently reported that it was costlier to heat a school with oil than with coal, and remarking that the amount of coal had again gone up, asked the committee what it thought of the advisability of switching to coal in such schools as were now burning oil. There was a general expression of approval, however, when officials stated that the main cost of the change would be the finding of room for coal in school basements. As far as changing the heating plant was concerned, it was merely an inexpensive matter of placing grates in the present oil b ners, the committee was told.

The Business Administrator was asked to bring in a report showing the advisability of the board immediately discontinuing the use of oil as fuel in school buildings. Oil is being used at present in about five collegiate and five public schools.

Do you want to sell that used car in a hurry? Try it in our Classified Col. items will cu it for you.

EDWARDSBURG
CROWN BRAND CORN SYRUP
One of the greatest of Energy-Producing Foods!
Delicious for the table and for cooking.
A Friend of the Family

Tanlac puts flesh on scrawny folks

YOU simply can't expect to get back your health and strength as long as your body is scrawny and underweight. Let Tanlac get some good solid flesh on your bones, put your stomach in shape again and purify your blood. Then you have nothing more to fear.

Examples of this kind, and of the good glowing letters of praise from users and women who credit their physical vigor and health to Tanlac. What it has done for them it can surely do for you.

Made Her Feel Like New Woman

"My appetite was gone, and I was losing weight fast. Couldn't sleep—my general health was bad. Tanlac brought me weight up 15 lbs., and made me feel like a new woman."

Manda Gunn
1366 E. 55th St.
Los Angeles, Calif.

Tanlac is Nature's great tonic and builder. It is compounded after the famous Tanlac formula from roots, barks and curative herbs. It goes right down to the seat of trouble—makes you feel a lot better right from the start.

Don't put off taking Tanlac another day. Don't go on dragging your poor, sickly body around when this great tonic and builder is ready to help you.

In cases of torpid liver, rheumatism, sleeplessness, lowered resistance, indigestion, malnutrition and general debility, Tanlac will accomplish wonders. Get a bottle this very day and start feeling better tonight.

TAKE TANLAC VEGETABLE PILLS FOR CONSTIPATION

TANLAC
FOR YOUR HEALTH

Chicken Thief Is Chased Two Miles

Trail Led Over Fences and Through Back Lanes

Hamilton, Feb. 5.—Following a chase of nearly two miles, in which both parties were stifled, scratched, bruised and a considerable portion of the west end of Hamilton covered, Chief Clark on Wednesday morning arrested John Jamieson, 163 Ellen street north, and soon was brought before Magistrate Jelfs, immediately following his arrest, pleaded guilty to chicken stealing, and was remanded until Monday for sentence. It is believed Jamieson is responsible for many thefts of chickens.

Chief Clark visited the Jamieson home on Monday evening and brought away about a dozen chickens he found there. Four of those were identified by Mrs. M. Wesley, of East Flamboro. On Wednesday morning Chief Clarke went up to arrest Jamieson, but as soon as he was seen, the married man made a "scoot" for a lane in the rear of the house. At the beginning of the chase Jamieson had a start of about 50 feet on the chief, and for a time it looked as though he would increase it. Over back fences he flew, much after the manner of the chief always managing to keep him in sight. The rolling mills were reached and left behind, Victoria park, the new National Railway tracks, Jamieson headed back on his first and Chief Clark caught him in the yard of the rolling mill. Both were exhausted when the chase ended.

ALLEGED MURDERER UP SECOND TIME

St. Catharines, Feb. 5—John Trott, Thorold Italian, who is in Welland jail charged with the murder of Constable Joseph Truman of Thorold, on the morning of December 17 1922, will be put on his second trial at Welland at the supreme court, opening Feb. 16th next. At his first trial in October, the Jury disagreed.

At the previous trial foreign witnesses swore to Trott admitting to them, up in Northern Ontario, that he had shot a policeman at Thorold, who had interfered with his bootlegging, but twelve men sworn, decided, sold to another brother by Trott who killed his father in a fight at the scene of the Truman shooting. Intoxi-

Trott's young wife, a St. Catharines girl has been active in efforts to get her husband cleared.

Handbook Agents Employ Runners

Who Call on High Society Ladies and the Underworld

Hamilton, Feb. 5.—The big guns, or higher-ups of the bookmaking business have been operators' scattered through out the city taking bets for them. "Bob ers" bring them the bets, and they cannot handle, in to them. Such is the extent of their operations that they rarely refuse any bet under $1000.

One "runner" confines his operations almost wholly to taking bets from women gamblers of both the underworld and high society. Naturally the ladies could not very well enter the places where bets are placed, or the runner calls at their homes for their wagers, often under the guise of social knowledge.

Fake information and confidence men play a part in the game. Confederates in the tracks send supposedly "inside information" either direct to men known to be in the habit of making big bets, or to some such way that they will hear of it and plunge. Local experience of the bookmakers shows the confidence of the big bettors by giving them some real tips that win them small amounts then, when the "plum is ripe for picking" pass along some false information with instructions to "bet the limit."

In some factories there are agents of the handbookmen who take bets from the other employes. The handbookmen do not all sit back and wait for business to come to them.

And some handbookmen are pikers when it comes to paying bets, according to the experience of one local better just this week. He placed a small bet on a horse with an unusual name. On telephoning out its name on the betting slip, he misse'ed the name, but still any one could readily tell which horse was meant, since there was but slight error in spelling the "bookie" welched on pay ing the bet when the nag won at fairly long odds.

Sued Her Friend For $3,000 Sum

Who Gave Her Auto Ride, Judge Dismissed the Case

London, Ont. Feb. 5— The action for $3000 damages brought by Miss Marjorie Whittaker of this city against Mrs. Marion Baxter of Toronto, formerly of London, was dismissed with costs by Justice Rose at the winter assizes Tuesday. The suit was as a sequel to an automobile accident near Paris last summer in which the car, driven by Mrs. Baxter, skidded and ran into a fence. Miss Whittaker, who was riding in the front seat, was considerably bruised when thrown against a bag of golf clubs.

The case was of more than ordinary interest from the fact that Miss Whittaker was in the car by courtesy of Mrs. Baxter. Both ladies are members of the London Golf Club, which was going to play a match in Brantford. It was agreed that there should not be own motors should ride in the machines of those who had. This Miss Whittaker swore that Mrs. Baxter drove too fast, maintained constant conversation, and did not have her mind on her work, thereby causing the accident.

Miss Back Sets Pace

Mrs. Baxter denied this, and stated that after she had been on the road awhile she asked her guests if they would mind going slower as she found it impossible to keep up with the pace set by Miss Marion Lick (now Mrs. Strathearn Hay) who was driving a car ahead. She felt, thoroughly competent to handle her car, because she had been an ambulance driver in France during the war. She estimated the speed at which she was traveling when the car skidded at about fifteen miles an hour. The skidd was caused by striking something on the road as by striking something on the road that was obscured by dust, and the car was pinned into the ditch and into a fence.

After hearing the testimony and that of other witnesses who swore that the Baxter motor was not going fast when the accident happened, the judge dismissed the action with costs without waiting for the defence.

RECOVERING FROM SLEEPING SICKNESS

Hamilton, Feb. 5—Joy-has come to the Inelis home, 43 Locke street south for little two-year-old Gertrude, the daughter of John Inglis, city fireman, for more than a month an unconscious victim of the dreaded sleeping sickness, has at last given a sign of recognition. Sisters of St. Joseph's hospital, where the little victim has been under constant medical attention yesterday morning stated that the veil of coma had lifted. The first person recognized was her mother. Physicians say that complete recovery will now be speedily effected.

ALLEGE HUSBAND DROVE OUT WIFE

Dunnho, Feb. 5.—Alleged to have been driven from her home in 40-below weather, Mrs. Gertrude Keesling in the Waterhan district, near here is in a serious condition with feet and hands frozen. The woman was found by two hired men and taken to the home of a neighbor for treatment. The men report that when they attempted to enter the log shack they were greeted with a fusillade of shots. The provincial police are investigating the case.

Simple Mixture For Gas On Stomach

Simple buckthorn bark, magnesium sulph. c., glycerine, etc., as mixed in Adlerika, helps any case gas on the stomach; relieves due to decreased causes. The pleasant and QUICK action will surprise you. Because Adlerika is such an excellent intestinal evacuant it is wonderful for constipation—it often works in one hour but never gripes. J. S. McKown, Druggist.

ENGLISH VETERAN WAS RE-CAPTURED

Auburn, N. Y., Feb. 5 — Ernest Maidment, an Englishman, who was captured by Canadian troops in the World war and who escaped from a prison camp near the New York Canadian border, as he was trying to get into a box car in the west yard in Auburn on December 26, 1923, from Onondaga county, to serve a sentence of from 10 to 20 years for first degree robbery.

INTERESTING BABY BOOK

Undoubtedly the most interesting reading for the young mother is that which deals with the care and feeding of babies, particularly if the subject is treated in simple language for all to understand clearly. We have just received a booklet, "Baby Welfare," which is one of the most interesting and instructive we have seen in a long time. It has chapters on prenatal care, Feeding Baby's Bottle Feeding, Supplementing Breast Feeding, Diet After First Year, Food Formulas, Sleep, Fresh Air, Exercise Bathing, Clothing, Baby's Weight and Measurements with many hints as to the safeguarding of baby's health against common ailments. There is also a page devoted to Baby's Biography which should be an interesting record of the little one's activities when it is tilted in, and a Weekly Record for Baby's Weight and Height, which the mother can fill in. In the introduction the publishers say that they have purposely omitted suggestions pertaining to medical treatment knowing that such information should properly come from the family physician whom such advice is needed. Mothers desiring a copy of this most helpful book can obtain one, free, by writing to The Baby Welfare Department of the Borden Company Limited 180 St. Paul Street West, Montreal, mentioning this paper.

Visitors to Toronto
ARE CORDIALLY INVITED TO MAKE THE
Queen's Hotel
(Opposite new Union Station)
THEIR HEADQUARTERS
Special Winter Rates Now Obtainable
The Queen's high standard of cuisine and service maintained in every particular. American and European plans. Write your reservations at our expense.
HENRY WIMMETT
President

Killarney Crepe

In Canary, Yellow, Pinkish Lavender, Powder Blue, Cornflower, Citron, or delicate pastel shades, is just waiting to be made up into exquisite under things, Nighties, Undies, etc.

Priced 45c. yard.

45c

Half Price Millinery Event

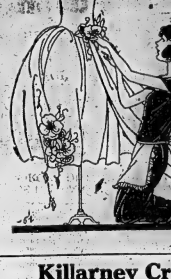
THE Ritchie COY Limited

Special Sales During Feb. Remodeling

For Springtime Dressmaking

Sewing With These

New Spring Fabrics Is An Interesting Adventure



Gayly Striped Silk Broadcloth at $1.00

Candy and roman striped effects that run the color card in beautiful shades.

There is very little trimming required in making up frocks from this material that one need not hesitate to assume the task. This new spring showing presents a variation of novelty stripes 36 inches wide.

Priced at $1.00 yard.

Solving Your Home Sewing Problem With Butterick Patterns

New spring styles that are fashion-right are to be found in our Butterick Early Spring Fashion book —Pattern counter.

AEMELIUS JARVIS UNFIT FOR JAIL?

Toronto, Feb. 5.—Aemilius Jarvis, who is under sentence of six months' imprisonment and a fine of $500,000, following conviction for conspiracy in connection with provincial bond deals, was given leave by Mr. Justice Masten to move before the appellate division for his release pending the decision certain affidavits of physicians and others, respecting his fitness to serve sentence and ability to pay the fine. The case will be under further review before the appellate division on February 10.

DOING VERY WELL IN MANCHURIA JAIL

Harbin, Manchuria, Feb. 5.—For the last two years M. Krasnoshekoff, once premier of the Far Eastern republic, has been in jail; he was found guilty of embezzlement.

But prison life has not succeeded in curbing the former statesman's energy. He has written four books on banking, for which he received $1,000; he has organized among his prisonmates a lucrative business of making wooden cots and engraving on copper, and altogether he is doing so well that he has declined a release from confinement; and the offer of a position with a local bank.

ONE HUNDRED GIRLS TRAPPED ON ROOF

New York, Feb. 16.—One hundred girls trapped on the top floor of the Triangle Waist building at Nos. 615-29 Fifth avenue by a fire which originated in the basement of Dobbs' specialty shop on the ground floor, were carried or assisted from windows to the street by firemen on 75- foot extension laddies. The fire caused the death of one woman, injuries to three others and damage to hats and frocks valued at $1,000,000.

The girls were not threatened by flames at any time, but the smoke was dense and stifling, and a number were unable to help themselves when the firemen reached them.

WHY COUGH?

use HUSKEY'S
THROAT DRY? use HUSKEY'S
THROAT TICKLE? use HUSKEY'S
25c a Box
at
LATTIMER'S
DRUG STORE
234 FRONT ST.

RUB - RUB - RUB -

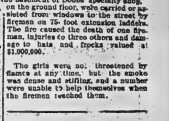


Hard on the clothes, and harder on your health—

If you have that tired and all-in feeling due to rubbing and scrubbing your way through a large family washing—then you are doing your health an injustice.

An electric Washer will do the washing better and in less time than any other way; and will give you more time, to yourself.

Save your health before it is too late.



An electric washer runs off the light socket.

The Hydro

WHAT'S FEBRUARY FURNITURE SALE IS NOW ON
Take Advantage of the Reduced Prices Prevailing

The Daily Intelligencer.

Imlah & Armstrong
Managers
BELLEVILLE BURIAL CO.
Funeral Directors
Phone 774w. 14 Campbell St.

VOL. LVI. BELLEVILLE, ONTARIO, FRIDAY, FEBRUARY 6, 1925 PUBLISHED—Fair and mild.

EMPLOY RADIO TO LEARN IF COLLINS LIVES

Generally Believed That Explorer Has Perished To Death

RACE TO SAVE LIFE

Question Whether Drillers Will Reach Victim In Time

* (Canadian Press Despatch)
Cave City, Ky., Feb. 6—Andrew Lee Collins, oldest brother of Floyd Collins, entombed prisoner, arrived during night from Illinois and has found a new cave near the scene of the present reckless work. A party of men have gone underground on an immediate exploration trip.

(Canadian Press Despatch)
Cave City, Kentucky, Feb. 5—All hope of reaching him through natural passage gone, sappers today were making a new entrance to the sand cave in an attempt to reach Floyd Collins entombed since last Friday morning. A long day of digging was done to-day and whether Collins was dead or alive none has known since he left the cave on Wednesday night, blocked the passage.

The general belief was that he has succumbed either by being crushed to death or by suffocation or any possible way of which would end his fear fight to live.

Early today, however, radio has been resorted to in the hope the sound waves give up its secret. A two-stage audio frequency amplifier was connected in lighting circuit leading into the cave and known to be intact. The lights were turned off and while the head sets clamped to their ears, experimenters listened for any sound that might be interpreted as coming from Collins. Hope was lent to the mind that they had heard distinct sounds believed by them to have been caused by the jarring of a carbon filament in the electric light bulb fastened about Collins' neck. It was commented that if alive Collins had probably spent many hours in the cave and thus shaking the filament.

Work on the new shaft was begun yesterday and early today a hole ten feet by four had been made. Work was slowed up by the necessity of timbering the shaft as it descended. It has been estimated that Collins is lying here somewhere about 125 feet below the surface. Efforts are to be made at this time to sink the shaft very from 36 to 72 hours.

Have Not Enough Money For Club

Canadians in London Are Up Against Acute Problems

London, Feb. 6.—The Canadian Club whose building was opened 15 months ago by Premier Mackenzie King, which at present is London's only social and commercial conference is disturbed over the financial standing. The clubhouse adjoins Charing Cross and is chiefly the child of the late F. C. Wade, agent general for British Columbia. A good many wealthy Britishmen and Canadians have been enrolled as life members of the club at $250 a head.

Things have gone fairly well with the Canadian Club, due to the genius of these life membership contributions, but this capital is about exhausted and the executive feels that the club must now face the future squarely, according to the executive has added three other well known Anglo-Canadians to its membership to look into the financial and general position of the organization.

The club was started despite the apprehension of many Canadians who holding official or semi-official positions have as to the necessity of such an enterprise, and they contended that visiting Canadians would themselves of the hospitality freely offered them by the existing London clubs in preference to the Canadian Club.

PECKING AT NATIONAL DEBT SLOWING UP

(Canadian Press Despatch)
Ottawa, Feb. 6—The financial statement of the Dominion for the month of January shows a decrease in the net debt of Canada during the month of $1,212,412, and a gross decrease of $4,548,985 in January 1924.

The net debt of Dominion now stands at $2,146,677,000.

C.N.R. WOULD BUILD RAILWAY TO ROUYN

(Canadian Press Despatch)
Cobalt, Feb. 6.—The Canadian National Railways will seek permission from the Government to build a railway to the mining centre of Rouyn. This declaration was made by Sir Henry Thornton, president of C.N.R. last night at a dinner of the Lumbermen's Association.

Peter Varigin, Jr., who was recently appointed to succeed his father as head of the Doukhobor settlement, may remain in Russia, according to recent reports.

Howard Carter is again actively at work on Tutankhamen's tomb at Luxor, Egypt.



The gentleman in the snappy wind breaker is Fred Stone, famous comedian, snapped at the special trap shooting meet of the Penn Athletic Club, arranged in honor of the star of "Stepping Stones" when playing in Philadelphia. Trap shooting is Fred's favorite sport.



FETHE BEY

Turkish war chief, who declares his nation is ready to take arms against Big Greeks if it proves necessary.

LESSON LEARNED

Niagara Falls, Ont., Feb. 6—Always there must be a traffic total for a game officer to explain to the kids. If one is not forthcoming the newer hustle full of whistling that around each game. Last night's game over and the referee was late last night and met Officer Casey, who patted Sandy Hunter on the shoulder gingerly. Proceeds of a fine of $200 and costs, Sandy went to jail for three months.

On Parliament Hill

Ottawa, Ont., Feb. 6—Right Hon. Arthur Meighen, Conservative leader in the House of Commons, after a report published by a local newspaper to-day that he had been offered a $30,000 salary with the Metropolitan Life Insurance Company.

"I am certainly not almost accept it," jocularly remarked the Opposition leader. "Of course I am not leaving."

Will Stick to Protection

Pronouncements in certain quarters by leaders of the two Opposition parties indicate that the Government (Conservative) Opposition will stick to its policy of protection to home industries, including farming and fishing. The Progressive (Farmer) party will insist on free trade in agricultural implements and fishing.

Speech Mr. Meighen

Ottawa, Ont., Feb. 6—Hearty approval of the policy expressed in a series of interviews published by Right Hon. Arthur Meighen was given yesterday by the first Conservative caucus to meet and explained his reasons for announcing the Conservative party's determination to stand for reconciliation of a strong protective tariff for all Canadian industries, including farming. Mr. Meighen was called away to Toronto before the caucus gathering discussed the memorandum. At the close of the caucus, which was a few minutes and was greeted with applause and cheers.

"I am glad," he said Mr. Meighen afterwards, "I should say they are. There was no dissenting voice or animous." A group of Conservative members from Saskatchewan, Mr. Meighen had been confirmed in the leadership. Speaker in favor

Is Satisfied

In particular from the Throne indicates that the Government intends to ask Parliament for legislation to give:

(1) Equalization of freight rates between provinces and localities.

(2) Government control of ocean rates.

(3) Improvement in equipment of ports on Hudson Bay and on the Pacific coast.

(4) Colonization and settlement (which includes railroad construction) in the Peace River district.

(5) An Act to amend the Grain Act

Aldermen Divide Insurance Business

Authorize Purchase of Chlorinating Machine at Special Meeting

The allocation of insurance on the City building which falls due during this month was the chief item of business transacted at a special meeting of the City Council held last evening. In the absence of Mayor Mikel, Ald. A. Robinson was voted to the chair.

The following recommendations were adopted:

That the insurance of City property be reserved in February of this year be reinsured with a tariff company for one year.

That the insurance be allotted to the following agents for a period of one year in a tariff company:

On City building—Belleville Local-ore, $5,000; E. H. Ketchenon, $5,000; Wm. Meagher, $5,000; H. W. Adams, E. H. LaRoche, $5,000; D. Davison & Davison, insurance on clock, fixtures and $2,000 on building.

A special committee, composed of Aldermen Graham, Patterson and Harrison was authorized to purchase a chlorinating machine for use at the pumping station.

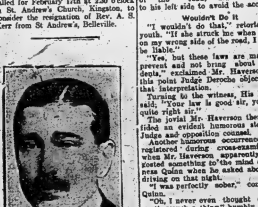
Members present were Aldermen E. H. Treverton, R.J.F. Graham, J. Mantley, A. H. Ketcheson, G. W. Deacon, W. Parrish, C. Buttes and P. Harrison.

COUNTY TREASURER RE-ELECTED AUDITOR

At Toronto yesterday the annual meeting of the Holstein-Friesian Association was brought to a close. Mr. Hallert, Treasurer of Hastings County has been re-elected auditor for the 32nd term. Just before the close of the business session yesterday, Mr. Hallert was presented with a life membership card, in recognition of his long service to the association, the presentation being made by Hon. W. J. Lee, on behalf of the members. Mr. and Mrs. Hallert are associated with the organization for many years.

MEET TO CONSIDER HIS RESIGNATION

A meeting of Kingston Presbytery is called for February 24, at 2.30 o'clock in St. Andrew's Church, Kingston, to consider the resignation of Rev. A. S. Kerr from St. Andrew's, Belleville.



Point Anne Man Sues For Damages

Arises Out of Accident on Highway in September Last

On September 18th, 1924, Matthew Quinn of Point Anne drove an Oldsmobile car owned by his brother, over on the Kingston highway. Three girls were passengers. There was a crash at Desoronto. At the same time, Mrs. Sadie Wellinkey of Toronto was driving a Dodge car west on the same road. The cars did not pass, but collided at a point just east of James A. Little's farm, two miles east of Shannonville.

In County Court this morning, Judge G. E. Dorrell presided over an action in which Mrs. Wellinkey is defendant and during which the cause and reason for the accident was sought to well, and the damages which should bear the blame borden.

James Haverson, K.C., of Toronto, appeared for Mrs. Wellinkey, C. A. Payne representing Quinn.

Quinn on the stand told of the accident which occurred at 2.10 o'clock He contends that Mrs. Wellinkey was very much on her wrong side of the road, her car colliding with his car, whose south wheels were within four feet of the and shoulder at the southern edge of the road. Mrs. Wellinkey's greetings to witness a few moments after the accident were, "You will pay for this." Quinn said, indicating that he was at fault.

He told of the left front wheel of the Wellinkey car striking his strong bumper, going over his front wheel-breaking down the fender and visiting board. He said his speedometer registered 35 miles per hour just before the crash.

James Little arrived at the scene a few minutes after the crash, and later, Little's son, Joe, came along from the east in an auto, and stopped also.

Quinn, Mrs. Sadie Wellinkey, and Joe Little and Safe also witnessed the accident.

Quinn's repair bill is $224.85 and the Wellinkey car was also damaged but not so badly as his. he said.

Interesting discussion rose when Mr. Haverson was cross-examining Quinn. Mr. Haverson asked Mr. Quinn, when he saw that the Wellinkey car was on his wrong side of the road, did not turn to his left side to avoid the accident.

Quinn replied in the negative.

Wonders Why It

"I wouldn't do that," retorted the youth. "If she struck me when I was on my wrong side of the road, I would be liable."

"Yes, but these laws are made to prevent and not bring about accidents," exclaimed Mr. Haverson. At this point Judge Deroche objected to that interpretation.

Turning to the witness, His Honor said, "Your law is good, but you are quite right sir."

The jovial Mr. Haverson then contributed an evident humorous story to Judge and opposition counsel.

Another humorous occurrence was registered during cross-examination when Mr. Haverson, apparently suggested something to the mind of witness Quinn when he asked his driving on that night.

"I was perfectly sober," confessed Quinn.

"Oh, I never even thought of suggesting such a thing," humbly assert-ed Mr. Haverson.

James Little told of the accident. He was residing in his house and the door was open. He looked at his watch, told his wife it was nine o'clock and bedtime. He arose to go to the barn and saw a car drive past. Suddenly there was a crash and he ran outside. Little hurried down to the scene as he observed something on the road. He thought the car was travelling at rate of 70 miles per hour. Quinn's car, one in the Dodge car when he arrived and the distance between the backs of the two cars was 21 paces or 63 feet. Little, with the assistance of his son Joe, got the car the eastern and then a car-in which his son and Quinn were riding, which had stopped.

Little, who is a highway patrolman, reported the accident to Provincial Police officers arrived in about three-quarters of an hour.

Witness testified that the Quinn car was being driven at a speed controlled closely to the south shoulder of the road, for a distance of 100 feet from the crash, and at the time of the crash the same wheels of the Quinn car were on the south shoulder at the south side of the road.

The exact distance that Quinn was surrounded by three young girls.

"No," corrected the witness, "there was just a couple of young women."

Further pressure adduced the suggestion that for all witness knew, Quinn was the only occupant of his car.

"We will find that out from another witness," was the response.

"Will you ask him", smiled the bench. "Mr. Haverson asked witness Quinn, when he saw that the Wellinkey car was on his wrong side of the road, did not turn to his left side to avoid the accident.

Quinn replied in the negative.

Wonders Why It

"I wouldn't do that," retorted the youth. "If she struck me when I was on my wrong side of the road, I would be liable."

"Yes, but these laws are made to prevent and not bring about accidents," exclaimed Mr. Haverson. At this point Judge Deroche objected to that interpretation.

Turning to the witness, His Honor said, "Your law is good, but you are quite right sir."

The jovial Mr. Haverson then contributed an evident humorous story to Judge and opposition counsel.

Another humorous occurrence was registered during cross-examination when Mr. Haverson, apparently suggested something to the mind of witness Quinn when he asked his driving on that night.

"I was perfectly sober," confessed Quinn.

"Oh, I never even thought of suggesting such a thing," humbly asserted Mr. Haverson.

James Little told of the accident. He was residing in his house and the door was open. He looked at his watch, told his wife it was nine o'clock and bedtime. He arose to go to the barn and saw a car drive past. Suddenly there was a crash and he ran outside. Little hurried down to the scene as he observed something on the road. He thought the car was travelling at rate of 70 miles per hour. Quinn's car, one in the Dodge car when he arrived and the distance between the backs of

GOVERNMENT IS TO CONSTRUCT SCHOOL SEWER

Premier Ferguson Has Given Promise to Mayor Mikel

HELP UNEMPLOYED

Work is Required to Safeguard City's Water-Supply

The Ontario Government is going to do its share in helping the unemployment situation in Belleville, by going ahead with the work of laying a new sewer from the Ontario School for the Deaf to connect with the city system.

While in Toronto last evening, His Worship Mayor Mikel interviewed Premier Ferguson and was told that the work would be started as soon as possible.

The construction of this sewer is considered very important as there is a danger that the sewage from the School may contaminate the city water supply.

Council Of Ontario Bar Is Entertained

Guests of President, Colonel Ponton; Will Not Amalgamate

Toronto, Feb. 6.—The Council of the Ontario Bar, twenty-one in number, were entertained to dinner by the Ontario Bar, twenty-one in number, Ponton, K. C., at the Oriental Hotel, Toronto, at dinner on Wednesday even-ing. Among the guests present were the Honourable Mr. Justice Orde, Mr. J. W. Harcourt, K. C., Treasurer of the Law Society, Colonel Raymond Frank Carrel, member of the Legislative Assembly, and a number of past presidents of Overseas experiences during the past summer were given by Judge Orde and Mr. Harcourt, while the Honourable Mr. Carrel explained and eulogized the recent Bonne Entente gathering at Quebec, where he had been present. The toast to the visitors to the business was afterwards transacted after the meeting adjourned at midnight after spending a most enjoyable evening. organization as a Provincial body and its relations with the Canadian Bar Association as had been suggested, but to co-operate with the Canadian Bar Association through a special committee to watch and to report upon pending and prospective legislation. Other appointed and arrangements were made for the annual meeting in May next in Toronto. Mayor W. C. Mikel, K.C., was present as the very interesting function.

Telephone System Asks Increase

Case Being Heard Here in Court House To-day

Donald M. McIntyre, K.C., chairman of the Ontario Railway and Municipal Board and B. Dagger, Supervisor of Telephone Systems, are sitting at the county court house to-day to hear the application of the Bell Telephone Company to increase their yearly cost form $14 to $18. The company is represented by Mr. Mikel, K.C. appearing for the subscribers, Mr. Bickle, of Wills and Gribble motors, where the Quinn car was repaired, described the extensive damages to the car, which included broken lights and door frame. He presented the account which totalled $224.85. It was necessary to make the car as good as it was before the crash.

Joe Little, son of James Little, who witnessed the crash, told of hearing the car of his testing a new car that night which was on its first run, and was owned by Mr. Bickle's employer, garage car dealers at Foxboro.

Heard Them

"We were testing the car to see how much it could get out on by forced draught, in making a hill near the scene of the accident," Little explained. "And we were watching the speedometer as a result."

They were going 35 miles per hour and the Wellinkey car passed them when they were on the second hill from the accident, told which witness, heard and came upon the accident shortly after he turned the curve. The Wellinkey car pursued a course, according to witness, from the south side tire tracks were but five feet from the and shoulder of the south side of the road, which was Mrs. Quinn's side of the road travelling east and he was. The tracks indicated that the car had travelled for some distance in that position on the highway, and just before the crash, the course of the Wellinkey car, according to thee witness or view of tracks after the accident, took a further jog to the south and of the road. So much for witness-the steering wheel had been turned the wrong way.

Used Xray On Seventeen Dog In Seattle To Find Two Valuable Diamond Rings

Seattle, Wash., Feb. 5—Seventeen dogs, fed barley into which their owner, Mr., Chris Stelk of this city had dropped two valuable diamond rings, were assembled recently in an X-ray specialist's office.

Mrs. Stelk dropped the rings in a jar of barley before answering the door bell late at night, fearing that it might be an intruder. Mrs. Stelk forgot the rings, and it is presumed that they were swallowed by the dogs."

One of the rings was found in the stomach of a Scotch collie and was recovered through its mouth. The other diamond was found in one of the dogs.

MARRIED IN CAIRO

Prince Mohammed Sabet Bey and Mrs. Jean Nash, shown above were married in Cairo on Sunday. They are becomming in Luxor and will then take up their residence in Paris. Mrs. Nash formerly lived in Toronto.

LAND COMPANY OF MONTREAL IN LIQUIDATION

Englishmen Are Creditors to Extent of Eight Million Dollars

LATE WIRE NEWS

Fear of World's End Causes Suicide; Wheat Market Drops

(Canadian Press Despatch)
Montreal, Feb. 6.—The Canadian Northern Land Company, Limited, with offices at 362 St. James street, went into liquidation this morning for fifteen million dollars.

The liquidators are reported to be Lazarus Brothers, of London, England, to the extent of eight million dollars. Among the outstanding assets of the Company which was associated with Mackenzie and Mann and that of the former Canadian Northern Railway, was the building of a model city to the north of Mount Royal here.

FEARED THE END

(Canadian Press Despatch)
Monroe, Mich., Feb. 6.—Terror stricken in fear that the world were going to an end today and that the Judgment Day would be worthless, Karl Danielson, 49, farmer, wounded his wife then shot himself dead.

DIED IN BATH TUB

(Canadian Press Despatch)
Lindsay, Ont., Feb. 6.—D. C. Trew, for twenty years Liberal librarian, and well-known throughout Canada as a public leader and debate player, was found dead in his bath tub this morning, presumably from heart failure.

WHEAT PRICES COLLAPSE

Chicago, Ill., Feb. 6.—Wheat prices today collapsed to-day. May delivery dropped 7 3-8 cents under the market was without any adequate support from professional quarters.

OPERATE ON SENATOR

(Canadian Press Despatch)
Perth, Feb. 6.—Senator Todd, of Prescott Ontario, underwent a mastoid operation here yesterday.

PROPOSES EXHIBITION

(Canadian Press Despatch)
Paris, Feb. 6.—Captain Harriott today proposed to the Chamber of Deputies, Foreign Relations Committee, that Canada, the creation of a commission composed of representatives of France to draw co-operation with the Government, the celebration of the Inter-Allied debts problem.

Bridge Street Church Sent Largest Number to Missionary Convention

The delegates from the Bridge Street Methodist Church, consisting of Rev. Dr. Mallett, Mr. and Mrs. H. W. Ackerman, Miss Outerbridge, Miss Jones, F. Deacon and P. J. O'Flynn returned from the World's Missionary Convention, held in Toronto, which was filled to its capacity at the morning and evening sessions. The afternoon was given up to conferences of the different delegations.

All agreed that it was one of the conferences they ever attended.

The Bridge Street Church had the proud position of sending the largest delegation sent from any Church in Canada. The total number being seven.

When the Delegates left Washing ton the snow had entirely disappeared and when they reached Ontario they found its usual snow drift piled about.

The Delegates spoke very highly of the splendid management of the Convention in Washington.

The representatives from the various churches met the day before the close of the convention in the Foundry Street Methodist Church where the steps were taken for organization and a key-board, to be used in the selection of a delegate sent to Chicago for the 1928 Methodist Church conference.

Schipe was interviewed by Miss Maud Gauthier, member of the Board, which Board she represents in the Bridge Street, who are leading the campaign to raise funds so that Schipe may continue his fight against the deadly penalty. Schipe's operatic star expressed a desire to help Scott and made a generous donation to the fund which will be used for the purpose when he appeared at Orchestra Hall, Detroit, Wednesday night.

COAL OIL CAUSES SERIOUS ACCIDENT

(Canadian Press Despatch)
Windsor, Ont., Feb. 6.—Helen Stefanowski, aged 5, is dead and a son expected to live and her parents, Mr. and Mrs. Stefan Stefanowski and Robert Clark are seriously burned as the result of a fire in their home on Ouellette avenue, when coal oil blazes started from the pouring of coal oil into a stove. The little girl and Clark, the two most seriously burned, were rushed cared for in Grace Hospital, Windsor.

THE WEATHER

Lower Lakes and Georgian Bay—Southerly winds, generally fair and mild today and Saturday.

COMING EVENTS

BASKETBALL

Kingston Collegiate Institute vs. Belleville High School (Empire rink) Saturday, 7.8 o'clock, Y. M. C. A. Admission 15c. 2-7

Where is "Jane"? At Christ Church Parish Hall to-night (at 8) on by favored Belleville Troupe Boy Scouts at S.S. Auditorium. Feb. 26.

LOOK! The Woodmen of the World are holding their 4th annual dance in the Moose Auditorium on Monday, Feb. 9th. Bon Ton Orchestra.

Concert under auspices of John St. Y. W. A. Friday, Feb. 6, 8 o'clock, John Street Church. Reading by Jessie Mc Tuite. Proceeds for missions. 5-6

OLD BOYS' RE-UNION

AUG. 1st to 8th, 1925
The Committee are now making invitations. Send Names and Addresses of Friends to—
J. A. KERR, Committee Room,
Belleville

Opera Star Aids Russell Scott Fund

Titta Schipo Receives Ovation When He Appears In Detroit

Windsor, Ont., Feb. 6.—Titta Schipo Scott Fund, Chairman Detroit Opera Company and recognized as one of the greatest vocalists in the world, has consented, to aid the fund being raised for Russell Scott, former Windsor and Toronto broker, who is facing a death sentence at Chicago for killing of Policeman Clerk during a robbery.

Schipo was interviewed by Miss Maud Gauthier, member of the Board, which Board she represents in the Bridge Street, who are leading the campaign to raise funds so that Schipo may continue his fight against the deadly penalty. The famous opera star expressed a desire to help Scott and made a generous donation to the fund which will be used for the purpose when he appeared at Orchestra Hall, Detroit, Wednesday night.

Daily Intelligencer

Published by Standard Publishing Co., Inc., at 117 West Front Street, Belleville, Ontario. Printing and Publishing Office, 117 West Front Street, Belleville, Ontario. Telephone No. 371. Belleville, Ontario, Province of Ontario, Dominion of Canada.

The Daily Intelligencer has a larger circulation than any other paper published in Prince Edward County. Sworn circulation statement furnished on request.

Subscription rates: One year $6.00
Six months 3.00
Three months 1.50
One month ..... .50

TELEPHONE NUMBERS
Editorial Rooms 1745
Business Office 371
Job Printing Office 1745

The Belleville Daily Intelligencer is on sale daily at the following places in Toronto: Bain's Cigar Store, Yonge St. Arcade; Chapley's Cigar Store, Yonge St. Arcade.

KEEPING UP

An investigation conducted by a guarantee company to ascertain to what extent and why men are dishonest reveals that defalcations are increasing. That more is wasted than one is able to acquire honestly, is ascribed as the chief reason for defalcations from accounts. In an effort to keep up with the neighbors, to be regarded as a liberal spender, often leads to "borrowing" from the employer's till.

There is an intent at first to return the money but difficulty in accumulating a surplus in the face of continuing demands makes restoration difficult. The next time it is easier, probably, to take a little larger amount until in time the shortage becomes so great that there is no hope of being able to wipe out the defalcation and the only effort is to delay the discovery as long as possible.

It is a person of weak character who feels an obligation to keep up with the neighbors when the income does not warrant such expenditures. It may be that the neighbors are not prudent either. It is true that many things once esteemed luxuries have in common view become necessities but that should have enough independence of character to restrict one's expenditures to one's purse. Many do, but the proportion of those who do not is increasing. If the guaranty company's finding does not exaggerate the situation.

RELIEF IN SIGHT

The people of Ottawa who own dogs were asked to keep them locked up or under control to-day and to-morrow, as a dog team of huskies from Northern Quebec is being brought here by the General Motors.

These huskies are vicious animals when other dogs cross their path, and no matter how well their drivers have them under control it is safer and better for owners of the other dogs to keep their canine pets out of the path of the huskies.

Will somebody please arrange to bring these huskies to Belleville?

THE SPEECH FROM THE THRONE

The Speech which the Government put into the mouth of the Governor-General has the virtue of brevity, though it may be said to contain all of one of mustard for so little meat. Little legislation is indicated, and of that little some, at least, seems impractical as the Montreal Gazette.

Commenting on the remarks regarding ocean transportation rates, this paper says, "Still more absurd, if possible, is the attitude of the Government towards the steamship companies. How, in the name of common sense, is it feasible to control ocean steamship rates? For three years past the steamship companies have been operating at a loss; has anyone proposed to give them fair rates? And, now, when revival business permits a fair profit from service, the intent is to thrust the steamships back to near bankruptcy. The Government, however, cannot control these ocean rates save at the cost of the Canadian people. It is possible that the Canadian Mercantile Marine and a few companies can be put by means of subsidy under rate control, and who will profit? Are all the people to pay all the time for some of the people? The British Government has an interest in ocean shipping, since the British people own the largest mercantile marine fleet that plows the waters. Has the British Government succeeded in controlling ocean rates? When it does it succeed it will be time enough for the Parliament of Canada to follow the example and take a leaf out of Britain's book. Meanwhile, the matter can be laughed off as a feeble and transparent ploy to win Progressives.

The reference in the Speech to the Senate is innocuous. There is to be a conference of federal and provincial governments on the subject of Senate reform. The mountain labored and brought forth a mouse.

It is true that the scope for economy in public expenditure is small, or, in the language of the Speech, that "even the most rigid economy in public expenditure will not suffice to meet [illegible] of taxation," and we are bound to admit that too much stress is laid upon the duty of reducing an irreducible expenditure. But, at least, there can be a halt called to new outlays, and this the Government does not intend to do, since the inevitable consequence of its programme in all its parts is more expenditure.

Hodge Podge

Insanity isn't really increasing: it only seems that way because we have found so many new cures for it.

After what Cleopatra did to various and sundry Romans, we wonder what would have happened to the world at large if she could have had the assistance of a modern beauty doctor.

The call is an extremely valuable farm product. From it we get veal, gelatin, shoes, liver and onions, and 95 per cent. of the chicken salad served in restaurants.

When a flapper commits a physician nowadays, about the only thing he has to ask is see is her tongue.

BOY IN BREECHES ROBBED TAILOR SHOP

Boston, Feb. 6.—A boy bandit in knee breeches set up a tailor shop early Wednesday night and robbed Israel Saltiel, the proprietor, of $10. Saltiel told the police he had noticed the boy walk past his store several times. Soon after a hold-up man passed on his regular round, the boy slipped into the shop and, holding an automatic pistol in one hand, went through Saltiel's pockets with the other.

Winston Churchill, Chancellor of the Exchequer, announced on Sunday last that agreements had been reached with the United States over the vexed Indemnity question, as well as with France on issues outstanding.



Aunt Het
BY ROBERT QUILLEN

"Exercise don't take off fat. Amy Barnes has four double chins an' keeps 'em busy all the time."

ors. Inc.)
(Copyright, 1924, Associated Edit-

SEE OUR WINDOW
—FOR—
FRENCH IVORY BARGAINS
$6.50 Loupe $3.95
$6.00 Clocks $3.95
$5.25 Jewel Boxes $1.98
$5.00 Hair Brushes $3.79
$4.25 Mirrors $3.25
60c. Nail Files 29c.
Every piece in the store cut in price to suit your purse.
CANDY SALE
50c. pound 27c.
Free Balloon with each pound of candy.
LAURA SECORD'S
Take home a box for Sunday.
50c a Pound
Dolan The Druggist
PHONE 138

Press Opinions

A FAILING DEMAND
(Woodstock Sentinel-Review)

It is announced that the United States Steel Corporation has gone out of the coal-mining and coke manufacturing business. The reason given is that the popularity of the automobile has so decreased the demand for bituminous that the company decided it could use the space devoted to making bituminous for manufacturing products more generally in demand.

For the present the horse, in Canada and the United States, seems to be fighting a losing fight against the automobile, but the horse is still far from extinction. There must be still a demand for horseshoes for it was a horseshoe company that "yorked" the steel corporation.

FIGURES AND FACTS
(Philadelphia Ledger)

Amid the loose talk about naval rivalry between Japan and the United States the two Governments are preparing their naval budgets for the next fiscal year. The United States will spend in round numbers $300,000,000; Japan a little over $110,000,000. Contemplation of these figures by the loose talkers should reassure them all. The United States is rather more than holding its own. The comparison scarcely suggests the argument that the American Navy is being allowed to suffer from lack of funds, while that of Japan is continually forging ahead. But the figures do neither convey that impression nor fail to come between them and their reckless propagandism.

A WOMAN'S PRIDE IN VOTING
(Toronto Mail)

As English women, a writer declares that at the age of thirty, she will be entitled "to her political birthright," and she adds, "I shall exercise my right of voting with pride." Of the thousands of women in Calgary who have the vote, how many will exercise that right with pride? How many will experience a real satisfaction in sharing in the choice of the administrators of the city? How many will fail to vote? The right to be elected will fit the less fair. They will control the destinies of the school to which the children of the city go. They will decide how the tax money, earned in such some, expended, and which men have to work and women have to save, will be spent. The women ought to be decidedly interested in these things. And if "interested" they should vote; the year in larger numbers than ever before.

WAYS TO WEALTH
(Chatham News

Exports from Canada last year exceeded the imports by nearly $200,000,000. According to one school of thought this is an indication of prosperity. The more a country exports and the less it imports the better off it is, according to the theory.

But a commission appointed to consider agricultural conditions in the United States, has advised Americans farmers that if they wish to become prosperous they must adopt creating agricultural products. The American farmer, it is claimed, cannot compete with cheap foreign labor and lower standards of living, and the more he exports the poorer he is likely to be, it is said.

It would seem that the value of these ies, about trade balances depends very often upon conditions.

To-day's Smile

"I was afraid my sermon last Sunday would annoy some of my people, but it didn't," said the vicar. "What was your subject?" asked his friend.

"The Duplicity of the Average man, and I spoke pretty plainly."

"You couldn't make any error that way. Every man considers himself above the average."

Dr. Frank Crane's Daily Editorial

By Airship

THE flight of the huge zxs bag from Germany to the United States recently was significant in the eye of transportation.

Dr. Eckener, who piloted the dirigible, says that trans-oceanic travel from Europe to the United States by air is a thing of the near future. He says that this kind of travel at first will be commercial, devoted to transporting fast mail and freight and, later on, passengers.

Trans-oceanic travel will develop faster than trans-continental because of the superior speed of the dirigible as opposed to the railway transportation and the surface ship. Besides this, bumpy air, caused by heat rising from the earth, is less at present over the water.

Non-explosive helium is better than explosive hydrogen, such as was used in the Zeppelin. The only trouble is that helium cost much more than hydrogen.

The airship will be more popular with passenger traffic because its gentler, rolling motion does not cause seasickness or air sickness.

Air lanes always popular to avoid storm centers, according to Dr. Eckener. Crossing the Atlantic, the dirigible was confronted by two storm centres, one off Cape Finisterre, in Spain and one in the Azores. The ship changed its course northward and went toward Newfoundland.

The greatest necessity is to replace hydrogen with helium, and gasoline with some other fuel which is not so dangerous.

The transfer of this dirigible from Germany to the United States ought to increase the good feeling toward Germany. It is not so easy to work up good feeling as it is to do work up hate, but, in time, all hate must die and such exploits as communication between Germany and the United States by airship will be influential.

It is interesting to note in this connection that an aircraft corporation has been formed to use ships of the ZR-3 type for regular passenger service throughout this country, Europe and South America. This was indicated in a speech by Major C. R. Edwards, U.S.A., former Commander of the American Legion of Honor.

During and since the War, the United States navy has operated 1,515 airplanes and made 8,387 flights without injury to a passenger. General Edwards predicted that soon air travel will be safer than travel by railroad or steamship.

In this way the flight of the ZR-3 across the Atlantic was as significant as the passage of Columbus from Spain to this country, years ago.

Thirty Years Ago

In cases any regulation against fast driving on the roads is needed? If so, the police ought to enforce it, as trotting over that stretches is now the rule, rather than the exception. About 1 p.m. to-day a team of horses drawing sawlogs to the mill were trotted over the bridge, which shook violently under the strain.

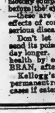
THE TWO MERCHANTS

"To advertise when trade is dull
Is useless, don't you see?"

"I advertise each day and trade
Is never dull with me."

It is stated that a young woman living in Prince Edward, township of Pittsburg, has started, or is about to start, future.

Sick headaches are caused by constipation—Kellogg's ALL-BRAN brings relief



Constipation can wreck your health in over forty different ways.

Sick headaches, sallow skin, blotchy complexion, gray hair, spots before the eyes, unpleasant breath—these are a few of the outward effects of constipation. Over forty serious diseases can be traced to it.

Don't let constipation's disease seed its poisons into your body one day longer. Thousands have found health in bran. Kellogg's ALL-BRAN, after scientific test reports.

Kellogg's ALL-BRAN brings permanent relief in the most chronic cases if eaten regularly. It is guaranteed to do so or your grocer returns the purchase price.

Kellogg's is 100 per cent effective because it is ALL BRAN. Doctors recommend it—they know that it takes ALL BRAN to bring sure relief. Two tablespoonfuls daily—in chronic cases, with every meal. Ready-to-eat with milk or cream. Try the many delicious recipes on every package.

Kellogg's ALL-BRAN is made in London, Canada, and sold by grocers everywhere. Served by leading hotels and restaurants. Order a package from your grocer today.

Kellogg's ALL-BRAN

To-day's Smile

"I was afraid my sermon last Sunday would annoy some of my people, but it didn't," said the vicar.

"What was your subject?" asked his friend.

"The Duplicity of the Average man, and I spoke pretty plainly."

"You couldn't make any error that way. Every man considers himself above the average."

—THE—
Great-West
ASSURANCE Life COMPANY
HEAD OFFICE WINNIPEG

Condensed Annual Statement

	1924	1923
Business in Force (Ordinary)	$380,641,720.00	$29,239,615.00
Group and Accident	28,376,856.00	10,471,227.00
Income	16,863,245.76	1,997,216.47
Assets	63,921,233.15	7,686,090.15
Liabilities	61,479,274.48	7,275,106.71
Gross Surplus Earned	3,580,308.77	736,709.63
Provision for Future Profits to Policyholders	6,345,199.00	743,841.00
Unassigned Profits and Contingency reserve	2,441,958.67	407,983.46
Gross Interest Rate	6.92%	.09%

These evidences of progress explain the well-known Returns paid by The Great-West Life to Policyholders.

A 1925 RESULT

20 Year Endowment, Age 35, $5,000, Premium $247.50
Policy Issued in 1905, Maturing in 1925
Total Premiums Paid din 20 Years — $4,950.00
Total Cash Value Available in 1925 — $7,525.00

G. A. REID—Representative



SWEATERS
COATS, PULLOVERS, CLUB SWEATERS
—for—
Men, Women and Children
SWEATERS REPAIRED OR RE-SLEEVED
Ashley Sweater Company
Retail and Wholesale — 294 Front Street
Over Diamond & Hyde

• SINCLAIR'S •
For Beauty and Comfort, Too!
Beauty of line and graceful proportion are coupled with unusual comfort in Corsets and Corselettes, bearing the names La Diva, D and A, C (C), A La Grace. Every type of corset, corselette and brassiere is represented with styles to suit every figure. The materials used are coutil, Radium, Silk Elastic, Milanese Silk and Brocade in flesh and white.

Correct Corsetry
is simplified by the following carefully designed styles.
Back-Lacing Corset with elastic top and insets, $1.00 to $7.50.
Elastic Wrap Around Girdle $1.50 to $5.00.
Front-Lacing Corset $1.49 to $7.50.
A new reducing girdle is the corrected rubber girdle with many new advantages. Front and back-lacing styles at $7.50.

The Corselette
A variety of styles includes a splendid model in the side-fastening girdle and Brassiere Combination, with many other pleasing types $1.25 to $3.50.

New Brassieres
Every type is shown, one special type with long diaphragm boning, another of covered rubber and many others. At 50c. to $3.50.
Our stock of Sanitary goods is complete, with Kotex specially priced at 59c.
STORE CLOSES SATURDAY AT 6.00 P.M.
SINCLAIR'S

If You Buy Your Fur Coat Now
you will save money, for the tendency is an upward trend in prices. Furthermore you can take advantage of the
20% DISCOUNT
we are allowing on all our manufactured furs during the month of February. This means that you can get a fur coat now at a price cheaper than they have been for years.
DELANEYS
Belleville's Only Exclusive Furrier
Phone 787 — 17 Campbell Street — Opp. Y.M.C.A.
WE BUY RAW FURS

BADMINTON
At present we have some fine Badminton racquets at $3.00 each.
If you are thinking of playing this game-be sure and see our racquets. We also have a Special racquet at $5.00, worth nearly double.
THE BEEHIVE
CHAS. N. SULMAN.

City And District

Free For the Asking
Radio Maps and Log. Get Yours To-day. The John Lewis Co., Ltd.

Y. C. O. N. MEMBERSHIPS

The Treasurer of Local Branch of the Imperial Order of Nurses begs to acknowledge with thanks the following contributions during January.

T. C. McLaren $1; W. H. Goodings $1; T. A. Roberston. $1; R. Aylesworth $1; Hannah $1; R. T. Phillips $1; H. J. Ross $1; F. Hinchey $1; Dr. Paley $1; J. Mallock $1; E. D. O'Flynn $1; Dr. Hill $1; S. W. Dickens $1; F. B. Dean cost $1; Geo. R. Cox $1; W. H. Latimer $1; Metropolitan Life $75; Miss Lister $1.

Mr. Randle Burgess, Reliable and Everready B Batteries; also Willard Re-charging Batteries. The John Lewis Co., Ltd.

NOTICE

345 Battery C. F. A. Qualifying course for N. C. O's commences at Royal School of Artillery, Kingston, on 23 February, 1925. Those wishing to attend report at once to Major R. J. E. Graham for instructions. 5-1d

For High Grade Radio Parts, compare our prices. The John Lewis Co., Ltd.

Elected Officials For 15 Months

Gave Herself Up Following Quarrel With Her Sweetheart

New York, Feb. 6.—After stating fabrication officials for the last 15 months, Bojana Kirjova, a 35-year-old Bulgarian nurse surrendered with her sweetheart and in a fit of despondency was bound up for deportation. Weeping and hysterical she was taken aboard the French liner Frazee today, bound for Bulgaria. She was kept under close guard, because it was feared she might cause herself some bodily harm.

Miss Kirjova's sojourn in the United States was filled with adventure and romance. She led the immigration authorities a merry chase, and escaped on various occasions when they nearly arrested her, and once after she was taken she slid down a rainspout and disappeared.

She arrived here on the French liner Paris on September 7, 1922. After learning that she had an improper visa on her passport, she escaped from the Paris Sedore she could be questioned by authorities and taken to Ellis Island.

BELIEVE STUDENTS WERE POISONED

Columbus, O., Feb. 5.—Ohio State University officials have today announced to the Columbus police department to assist in unravelling the mystery surrounding the poisoning of a number of university students.

In explaining this action the officials said they were inclined to the belief that the strychnine was administered intentionally rather than accidentally as was at first believed.

OVERNIGHT NEWS

Danzig—People of Danzig fear invasion of City by Poles.

Toronto—Thousand striking Toronto cloakmakers will return to work next Tuesday.

Toronto—Owen Sound defeats Peterboro in final for Burden Trophy.

Chicago—Chicago wheat prices break under heavy selling pressure.

Ottawa—Conservative Caucus confirms leadership of Right Hon. Arthur Meighen.

Cave City—Crews of miner sinking shaft in hope of rescuing entombed man.

Montreal—News that Government will subsidize tan ships is bolt from blue on shipping.

Montreal—Quebec farmers split into two groups on tariff question.

TEMPERATURES

Yesterday was a comparatively mild day, the minimum temperature being 36 above zero. The absence of severe cold weather was certainly appreciated. Figures for the day and same date last year are:

1925—32 34.
1924—13 6.

Charles Evans Hughes resigned on Jan. 10th as American Secretary of State. He will be succeeded on March 4th by Frank B. Kellogg, now ambassador to forthcoming officially.

TICKLING THROAT

is always an annoyance; worse when it affects you by the night, preventing sleep. You can stop it quickly with

CHAMBERLAIN'S COUGH REMEDY

which puts a soothing, healing coating on the dry, inflamed throat and stops the irritating cough that causes the tickle. Keep a bottle in your home all the time.

No Narcotics. Sold everywhere.

SOCIAL ITEMS

Mr. Charles Walters went to Kingsto to-day on a business trip.

Mr. W. Lynch is leaving for Waterlown to-day to see his sister who is ill.

Mrs. D. Brown of Madoc is visiting friends on Dundas Street of this city.

Miss Lalla, teacher at the O.S.D. is ill at the General Hospital.

Mr. Geo. O. Reid of Belleville is a visitor in Toronto today.

Mr. award Broad, Madoc, is in Belleville for the purpose of attending the Business College.

Mr. and Mrs. H. W. Ackerman, Mr. F. K. O'Flynn, Mr. F. E. Deacon and Dr. F. E. Bialoft have returned from Washington, where they have represented Bridge Street Methodist church at the World's Convention of Foreign Missions for the past week.

The Hi Y Girls held a meeting of the Y.M.C.A. building last evening to make preparations for the prize cake sale that is to take place at the Y on Thursday afternoon next. Competition is open to all public and High school girls of the city. Conditions of the sale are as follows:—1. Every girl must sign a statement that the baked goods entered for sale is her own production. 2. All baked goods must be entered by one-thirty, Thursday, February 12th. No entries for prizes accepted after that hour.

3. All baked goods become the property of the Hi Y Girls and will be offered for sale after the judges' decision.

Members of the Ladies' Auxiliary of the Y.M.C.A. had evening whist on 13 three numbers to a tee, which was held in the Association building. It proved to be a most successful and enjoyable affair, presided over by Mrs. D. V. Sinclair, President. Mrs. V. P. Hunt poured tea and Mrs. Agnes McPee was in charge of the Jack Horner prizes. Mrs. R. P. Frederick and Mrs. R. C. Sidenius were in charge of the baby sale. Those serving were Mrs. W. Thorne, Mrs. F. Brocker, Mrs. C. B. Scantlebury, Mrs. Geo. O. Tice, Mrs. G. F. Cairns, Mrs. R. J. Gray sr. Mrs. G. F. French. Mrs. W. H. Davidson acted as cashier.

SCOUTS AND GUIDES PRESENTED PLAYS

Last night the second Belleville Boy Scouts assisted by the second company of Girl Guides presented for the benefit of the children, two plays, "The Scout's Scoundrel" and "The Scout" and "Jane" or "the Scouts Nightmare" with a varied program of songs, piano solos, recitations dancing, and illuminating Ship-sailing. A good number of children were present and enjoyed a real good night of fun. It is one of the best plays that has ever been presented by boys from 12 to 16 for some years and those who think that Belleville boys cannot act want to miss last night's special opportunity of seeing the boys perform to-night at Christ Church Parish Hall at 8 o'clock.

COURT REVEALED A HAPPY FAMILY

Hamilton, Feb. 6.—"She told me she would not cook for any Protestant," declared Usher Spicer, 411 Dundrun street, south, charged with non-support in police court Thursday morning.

"None of that" thundered J. D. Sellman, lawyer for Mrs. Spicer, shaking an angry finger at the witness.

"That's evidence," decided the magistrate.

Mrs. Spicer maintained that he apparently expected her and the two kiddies to exist on air. She claimed hubby spent all bought more of his own company for than here, and when there was no coal in the house he went down to stay with his parents.

They married and many a time and oft when he returned home at night his wife was missing and did not return until late after he retired. He said she would not cook for him, and he had been forced to cook and eat his father's bone. Sometimes, while staying the night at the parental home, he was awakened by the wife leaving the two child ren on the veranda.

"If you want to live with him and eat his meals?" asked the magistrate.

"I would rather have a separation," replied the wife.

"Well, I will give you a week to think it over, but if you will not live with him I am not going to make him pay you anything," declared the magistrate.

GLOVES and MITTS

FOR WORK PURPOSES

We stock an exceptionally high quality line in Horse Hide, Pigskin and Mule, lined and unlined.

Prices 50c. to $2.00 per pair

Cotton and Jersey Gloves 15c. and 35c. per pair

Come and Inspect Them

Smith Hardware

Dickinson & Walbank
(Members Montreal Stock Exchange)
We cannot too much be receive our careful attention
Branch Office: Hotel Quinte. Phone 1321.
T. Kelly Dickinson J. V. K. Wallbank W. McLea Wallbank

1-2 PRICE SALE
AT
EARLE & COOK Co.
SATURDAY Feb. 7th and MONDAY FEB. 9th

We have just finished our inventory and we find many odd lines throughout the store and we are having a ½-Price Sale for two days, to clear these odd lines.

DRESSES ½ PRICE

50 Dresses in Flannel, Tricotine and Canton Crepe—
Reg. $7.50 for $3.75
Reg. $10.50 for $5.25
Reg. $15.00 for $7.50
Reg. $26.00 for $12.50
Reg. $35.00 for $18.50

DRESS SKIRTS ½-PRICE

25 Dress Skirts in plain and pleated styles, reg. $5.00 to $8.50, on sale at ½-Price.

LADIES' COATS $9.98

25 Ladies' Coats in Velour and Polo Cloth, size 16, 18 and 20, reg. up to $19.50, on sale at $9.98.

BLOUSES ½-PRICE

Blouses in crepe and knitted silk, over blouses and tuck-in styles, reg. $4.00 to $9.50, on sale at ½-Price.

MOIRE UNDERSKIRTS ½-PRICE

3 Doz. Moire Underskirts in Black and Colored, reg. $5.00 for $1.50
Reg. $4.50 for $2.25
Reg. $6.00 for $3.00.

GINGHAM DRESSES ½-PRICE

100 Gingham Dresses, several styles in checks and plaids, reg. $2.95, on sale at $1.48.

WOOL SPENCERS ½-PRICE

3 Doz. Wool Spencers, several colors, reg $2.00 on sale at $1.00.

CHILDREN'S SWEATERS ½-PRICE

2 Doz. Children's Sweaters, pullover style, in Red, Grey and Brown, small size, reg. $1.50 on sale at 75c.

WOOL SCARVES ½-PRICE

50 Wool Scarves, in various colors, reg. $1.00 on sale at 50c.

TOQUES AND TAMS ½-PRICE

75 Toques and Tams in a variety of colors, reg. 75c. on sale at 38c.

CHILDREN'S BLOOMERS ½-PRICE

3 doz. Children's Bloomers, in Balck only, reg. $1.00, to clear at 50c.

CHILDREN'S SWEATERS ½-PRICE

2 doz. Children's Sweaters, in pullover and coat style, reg. $2.50, on sale at $1.25.

FLANNELETTE BLOOMERS ½-PRICE

5 doz. Flannelette Bloomers, in White only, reg. 75c. on sale at 38c.

SKATING SWEATERS ½-PRICE

35 Skating Sweaters, pullover style, extra fine quality, reg. $4.50, on sale at $2.25.

BROWN CASHMERE HOSE ½-PRICE

6 Doz. Brown Hose, pure wool, Penman make, reg. $1.25, on sale at 63c. pr.

BLACK CASHMERE HOSE ½-PRICE

5 Doz. Black Cashmere Hose, in size 8½ only, reg. $1.00 and $1.25, on sale at 50c. pair.

CHILDREN'S HOSE ½-PRICE

5 Doz. Children's Hose in heather mix, ture, fine wool, Penman make, sizes 7 to 10, reg. $1.25, on sale at 63c. pair.

CHAMOISETTE GLOVES ½-PRICE

5 Doz. Chamoisette Gloves, in grey, sand and black, with pointed cuff, reg. $1.25, on sale at 63c. pair.

DRESS GOODS ½-PRICE

300 yards Dress Goods in Serge, Plaids and Tweeds, reg. $1.00, on sale at 50c. pair.

500 yards Dress Goods, in Serge, Tweeds, etc., reg. $1.50, on sale at 75c. yard.

BLACK VICUNA CLOTH ½-PRICE

1 Piece Black Vicuna Cloth, 54" wide, suitable for Coats and Suits, reg. $3.00 on sale at $1.50 yard.

MEN'S TIES 3 FOR $1.00

3 Doz. Men's Silk Knit Ties, good patterns, reg. 50c. to clear at 3 for $1.00

MEN'S SOCKS ½-PRICE

3 doz. Men's Socks in Grey, heavy quality, reg. 50c. on sale at 18c. pair.

WRAPPERETTE ½-PRICE

300 yards Wrapperette, in a range of patterns, 29" wide, reg. 35c. on sale at 18c. yard.

WASH GOODS ½-PRICE

500 yards Wash Goods in Ginghams, Chaltre, Muslin and Voile, reg. up to 50c. on sale at 25c. yard.

MEN'S SCOTCH WOOL GLOVES ½-PRICE

2 Dozen Men's Wool Gloves, Scotch make, reg. $3.00, on sale at $1.50 pair.

VELVET CORDS ½-PRICE

300 Yards Velvet Cords, 27" wide in red, purple, blue and green, reg $1.00, on sale at 50c. yard.

HUCK TOWELS ½-PRICE

6 Doz. Huck Towels, part linen, size 20 x 40, reg. 60c., on sale at 30c. each

MEN'S SHIRTS 98c.

2 doz. Men's Fleece Lined and Heavy Ribbed Shirts, odd sizes, reg. $1.00 and $1.50, on sale at 98c. garment.

TABLE COVERS ½-PRICE

10 only Table Covers, size 45 x 45, embroidered, reg. $3.00, on sale at $1.50

DAMASK CLOTHS ½-PRICE

15 Only Damask Table Cloths, in 1¼, 2 and 2½ yards square, reg. $3.00 to $9.00 slightly soiled, on sale at
Reg. $3.00 for $1.50.
Reg. $4.50 for $2.25
Reg. $6.50 for $3.25
Reg. $7.50 for $3.75
Reg. $9.00 for $4.50.

MARQUISETTE CURTAINS ½-PRICE

Marquisette Curtains,
Reg. $4.50 for $2.25
Reg. $5.00 for $2.50
Reg. $6.50 for $3.25
Reg. $7.50 for $3.75

CURTAIN MATERIALS ½-PRICE

300 Yards Odds and Ends in Curtain Materials in Nets, Madras and Marquisette, in lengths up to 4¾ yards, to clear at ½-Price.

TERRY CHINTZ ½-PRICE

1 Piece Terry Chintz, 36" wide, reversible, reg. $1.50, on sale at 75c. yard.

BORDERED CRONNE ½-PRICE

2 Pieces Bordered Creton, reversible, 36" wide, colors red and green, reg. 35c. yard, on sale at 18c. yard.

CHINTZ ½-PRICE

5 pieces Chintz, 36" wide, good patterns, reg. 60c. on sale at 30c. yard.

COLORED MARQUISETTE ½-PRICE

3 Pieces Colored Fancy Marquisette, 36" wide, in blue and rose, reg 50c., on at 25c. yard.

RUGS ½-PRICE

English Velvet Hearth Rugs, size 24 x 48, reg. $5.50, to clear at $2.75.

WOOL RUGS ½-PRICE

1 Ingram Rug, 2½ x 3, reg. $11.50 for $5.75.
1 Ingram Rug 3 x 3½, reg. $15.00 for $7.50.
1 Ingram Rug, 3 x 4, reg. $16.50 for $8.25.
1 Jute Rug 3 x 3, reg. $7.50 for $3.75
1 Jute Rug 3 x 3½, reg. $10.00 for $5.00

TAPESTRY RUG ½-PRICE

1 Only Tapestry Rug 2½ x 3, reg. $20 on sale at $10.00.
1 only Tapestry, grey color 3 x 4, seamless, reg. $40.00 to clear at $20.00.
1 Only Axminster 3 x 4, Blue shade, reg $48.00 to clear at $24.00.

GRIFFIN'S THUR. FEB. 12. MAT. & NIGHT
BIGGEST GLEESUCCESS IN ALL THE WORLD
BLACKSTONE
SHOW
MYSTICISM OF THE ORIENTAL MUSIC & SYNCOPATION
BEFORE YOUR VERY EYES
ORIENTAL NIGHTS
BRING THE ENCHANTED CAMEL.

EVC. PRICES—60c., 75c., $1.00
Plus Tax.
MAIL ORDERS NOW. SEATS ON SALE TUESDAY
MAT'S. 4-15, CHILDREN 25c., ADULTS 75c.

GRIFFIN'S NOW PLAYING HAROLD LLOYD "GIRL SHY"



Children's Mat. Sat. 2.30 - REGENT NOW HOOT GIBSON in the "RIDING KID FROM POWDER RIVER"

"MAN in the MOON" CANDY

Another large shipment of these delicious "Moon Face" Suckers, just arrived. We sold the last shipment of 500 in three days. Be sure and get one this time.

10c Each

DOYLE'S Drug Store

NOW PLAYING BELLE THEATRE NOW PLAYING
SUPREME PHOTOPLAY ENTERTAINMENT

TO-NIGHT AND SAT. REGINALD DENNY in "THE RECKLESS AGE"

Is a fast, merry whirl of complications, thrills and laughs crowded one on the other in quick succession. A love story to add sugar to the spice and one of the best things Reginald has ever done for Universal. Also Bobby Vernon Comedy
Organ only Mat. and Eve.
Regular Prices Mat. and Eve.

WE SELL BUCKEYE

The best Incubators made. Let us demonstrate these to you at the Poultry Show in the Market Building Tues., Wed. and Thursday.

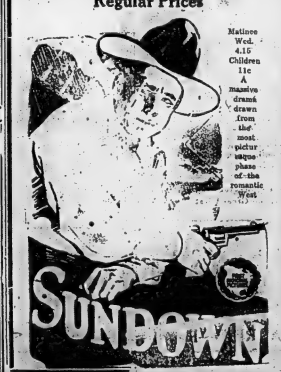
BISHOP'S Seed Store
172 Front St., Phone 283

January Fur Sale Continued
Hudson Seal Coats
MADE TO ORDER FROM THE FINEST SKINS IN THE WORLD

We have on hand a limited supply of the World's Finest Hudson Seal Pelts, from which will be made several Made-to-Order Coats. Come in and examine these skins and choose your own pelts, and let us make-to-order a coat to your particular liking. At Our Special Sale Price.

WOODLEY'S
Furs and Millinery Phone 421 273 Front Street
BUYERS OF RAW FURS

Griffin's Mon. Tues. Wed. Regular Prices



Matinee Wed. 4.15 Children 11c A massive drama drawn from the most picturesque phase of the romantic West

Expect End Of World To-night

Apostle of Doom and Others Pray and Wait

SHABBILY DRESSED

Have Sold Everything; Exist on Carrots and Water

The Philadelphia, of Y., Feb. 6.—In a comfortably hot on a block Long Island suburbia Bishop of Bedford, Robert Roddy, leader of the Seventh Day Adventists, gathered about 100 anxious followers in his tabernacle, which they expect will fall tonight.

Mrs. Rachael Bailey, little man, of German birth, Roddy calls himself the Apostle of doom. With five members of his family and seven other residents of the little town, he is awaiting the coming of Christ on a black cloud, out of the west.

Earth's Destruction

The group, which includes a grizzled farmer of Yaphank, a middle-aged man, a youth recently converted, and a negro family of four, expects to be rapidly transported to woods outside San Diego, California, whence they will go to meet Christ in heaven. Meanwhile, according to Roddy, destruction of the earth will be accomplished.

Shabbily dressed—they have sold everything, even clothing, to pay their monthly debts before their departure—and immediately—the modest frame cottage Roddy and their fiance in prayer, they remain now and then for the wailing of the negroes.

They subsist only on carrots and water.

The sincerity of the Adventists, feared of fools, but with a zealous light in their sunken eyes, is evident.

Few To Be Saved

Roddy's theory, which he has imported to his followers, is that Christ will appear to the faithful at midnight and transport them to the rendezvous where 144,000 "Soldiers of the Lamb" out of the earth's millions who are to be saved will be gathered around a high mountain, pointing to heaven.

Mrs. Roddy, a dozen German women, grown for husband's lead blindly. Mrs. Hubbard, 12; Erma, 10; Walter 8, and Esther 6, rather pathetic little figures, repeated parrotlike the expectations and prayers of their parents. Their school tasks have made little traversable for them, because of the belief of their father, and they are hopeless as formerly as shy of their others that something will come to remove them from East Patchogue.

Constantly on her knees, praying unceasingly, is Miss K. R. Kennedy, the spinster. Seven years ago she was converted to Adventism. The other day she sold all her worldly goods, including her boat.

Farmer Downs of Yaphank, the apostle's first disciple, is a fearsome man with unkempt hair and beard, and a piercing eye in a thunderous voice that fills the little hut, he recites Scriptures from memory, adapting them to the present situation.

Earth's Destruction

Arthur Rapp, a youth of 22, converted two years ago, is the other Caucasian member of the band.

According to the apostle, Adventists all over the world are silently awaiting the coming of Christ. At midnight, a dark cloud, surrounded by a brilliant light, will roll up over the eastern horizon. Then, "before all the Lamb" will mount this cloud, and will accompany Christ to the San Diego woods. There the gossis of the Lord will wait seven days while fire, brimstone and pestilence destroy the earth.

At the end of the seven days, the journey to heaven will start. On Sunday, the voyagers will rest on the planet Jupiter, "for the Sabbath is a travel on Sunday."

The corona of the recent eclipse pointed to Jupiter, Reidt said in his explanation of the halo.

SNOWSLIDES CAUSE SERIOUS LOSSES

Nelson, B.C., Feb. 6.—Two freight cars, a railway handcar for the section and two houses demolished are the results so far reported of Kootenay snowslides in the past 24 hours, following days of thaw and rain.

At 5 o'clock yesterday a snowslide at Queen Bay demolished the ranch home of Jno. H. Hoyle, killing the wife, Mrs. Hoyle in their beds and carrying away the bodies of the husband. The bodies of the aged couple were dug out late yesterday afternoon.

Three big slides came down at various times since midday yesterday on the Kaslo & Nakusp branch of the C. P. R., all between the Bonnington Mine and Zincton, the largest being 900 feet wide and 50 feet deep. The others are respectively, 300 and 200 feet wide and 20 feet deep. The C.P.R. will abandon the Kaslo-Slocan service for the winter in consequence, and travel will be routed by the lakes.

THOUGH 78 YEARS, SHE'S ARTIST STILL

Many women have made names for themselves in the world of art both in painting and sculpture and rank with the best of the men in their work. One quite famous woman artist is Madame G. R. de Peyster, who though she is now 78 years old, is still actively engaged in art work.

She studied abroad under the best instructors and after graduation found ed the first technical school of art in England, organized various societies and leagues for the promotion of art in the United States, and was the first art instructor in the training classes for teachers at the old New York University building that preceded the present Teacher's College. Mme. de Peyster is the holder of a great many international art awards and medals.

Student At Paris Cheated By Radio

Sweetheart Dictated Answers by Telephone Under Unique Arrangement

Paris, Feb. 6—Zalimer, the medical student, will graduate never to become a physician, but the authorities of Germany universally, where he studies, predict a great future for him as detective or as a detective. Meanwhile they are ashamed of him as a cheat.

Zalimer's scheme to fool his examinors by means of an elaborate system of wireless telephones, wires, microphones, amplifiers and loud-speakers might never have been discovered but for an anonymous tip. For the student's accomplice the physician who at the other end of the wire prompted him with the proper answers, was his sweetheart.

The examination was in full swing and Zalimer was doing well when the professor received a note: "Zalimer is cheating. Look under the table." A search was made at once in the persons of all his other candidates and nothing was found.

Then the electrician arrived. He found copper hair wires under the linoleum below Zalimer's chair, passing through the floor along the corridors and upstairs to the students' rooms.

"Take me to your chamber," the head of the faculty demanded sternly.

"Impossible," replied Zalimer. "There is a lady there."

The dean is a gallant gentleman. He consented to suspend the investigation for a short time. But the whole trick was exposed. A waiter with microphone in the examination room transmitted the questions to his young woman concealed in Zalimer's room. By telephone she dictated the answers. The electrician declared the student had the microphone, a tiny affair, concealed under a bandage over a pretended cut on his finger.

Complete paraphernalia for a private wireless set and the necessary batteries were part of the equipment. The university authorities, not all so jealous as the dean, refuse to be moved by the love element in Zalimer's story and have begun a prosecution.



LORD BRADBURY

British financial expert who is resigning from the reparation commission. He is to be succeeded by Lord Blandesburgh.

MILLIONS HAVE MALARIA

Moscow, Feb. 6.—According to statistics presented to the third Russian National Malaria Congress which opened here yesterday, there are 8,353,184 cases of malaria in Soviet Russia at the present time. This is twice as many as in 1913. The districts most affected are the lower Volga regions of Northern Caucasia, the Ural district of Siberia and the mining districts of Armenia.

BUILDING A TOOTH

Good teeth are built out of vital foods. Building a tooth is not the simple process it seems. Nature regards it so important that she takes a long time to perfect one.

Scott's Emulsion

supplies elements needful to aid normal growth and construct sound bones and strong teeth.

A food-tonic of rare value, Scott's Emulsion gives the best results when taken regularly after meals. Try it.



Scott & Bowne, Toronto, Ont. 26-2

Prince Will Train On Board Ship

Gymnasium Room Being Built For Him With Special Suite

London, Feb. 6—The Prince of Wales will make his forthcoming tour of India and South Africa in the battle cruiser, H.M.S. Repulse, it was learned in high Admiralty circles yesterday. The electrician declared the student had the microphone, a tiny affair, concealed under a bandage over a pretended cut on his finger.

Complete paraphernalia for a private wireless set and the necessary batteries were part of the equipment. The university authorities, not all so jealous as the dean, refuse to be moved by the love element in Zalimer's story and have begun a prosecution.

As the Repulse is fitted out for a flagship is expected that a ranking admiral will be selected to command her. Most of the ship's complement of 1,200 officers and men have been chosen. The officers, for the most part are serving on the Repulse at the present time. About half of the enlisted men are those who have served on the Repulse for two years and the remainder will be boys just out of the navy.

The Repulse has been ordered into the yards for a complete overhauling and painting. A special suite for the prince is being fitted out of the admiral's quarters adjoining the admiral's quarters and a gymnasium room is being built for him. There will also be special rooms for the newspaper correspondents who will accompany the prince. The royal traveller will eat his meals with the chief officer's mess, instead of having a private dining-room as on the Renown, and the daily menu will conform with the usual navy regulations.

According to present plans the Repulse will sail March 25.

DEFIES COLD WAVES WITH ELECTRIC BED

New York, Feb. 6.—By means of "an electric bed," his own invention Henry L. Doherty, financier and public utility magnate is able to give cold waves the laugh from his skyscraper headquarters on the roof of an 11-storey building in the financial district.

Doherty likes to sleep in the open. With the coming of winter, the Arctic temperature of his bed of woods caused him much discomfort while preparing to retire.

So he has had constructed a bed on which is operated by electricity on a trolley track from the interior of the bungalow to a sleeping porch.

Doherty now undresses within the warmth of his room, is tucked comfortably into his bed by his valet, presses a button and rides out to the wide open spaces where he spends a night replete with fresh air.

Do you want to sell that used car in a hurry? If so let our Classified Columns sell it for you.

HISTORIC PAINTING LOANED FOR MONTH

London, Feb. 6.—The painting of Viscountess Astor being introduced to Parliament, which created a storm in the House of Commons when it was hung on the grand staircase, was accepted as a loan today by the Library Committee of the City of London Corporation for a month's exhibition in the Guild Hall gallery.

The ultimate disposal of Charles Sims's painting of the historic scene of the introduction of the first woman Member of Parliament has not been decided, but it will not be rehung in Parliament, many believe.

TO START AIR ROUTE

Oslo Feb. 6.—A Norwegian company intends to initiate a regular air service between Bere and Malmo, Sweden April 15. It has ordered a number of German airplanes.

Paris—Military Alliance between Britain and France being negotiated.

Butter & Eggs Taken In Trade

IN

Both Our Shops

J. Bargman & Son

"WRAY'S"

February Furniture Sale

SPECIAL PRICES ON THE FOLLOWING:

3-Piece Chesterfield Suite in Tapestry, regular $210, Sale Price $150.00

3-Piece Chesterfield Suit, in Tapestry, Marshall Cushions $147.00

3-Piece Chesterfield Suite, in Taupe Mohair, Marshall Cushions $167.00

3-Piece Chesterfield Suite, large size, upholstered in beautiful figured mohair and trimmed with plain mohair, Marshall Cushions, moth proof, very special $235.00

White Enamel Bedroom Suite, 44-in Dresser, large Chiffrorette, semi-vanity and bow end bed $130.00

Bedroom Suits, walnut finish, 4 pieces, Chiffrorette, Dressing Table Bed and Bench 79.50

Solid Oak Dining Room Suite, 8 pieces $99.00

8-Piece Dining Room Suite, Walnut finish $79.50

9-piece Dining Room Suite, Italian finish and design, 66-in Buffet, beautiful Table and China Cabinet, a show room suite $210.00

Axminster Mats 27" x 54" special at $3.75

BEDDING OF ALL KINDS AT VERY SPECIAL PRICES

"WRAY'S"

306 FRONT STREET PHONE 40

So much depends on the flour you use

CHOICE of the right flour has a good deal to do with baking success—whether it's for pies, cakes, biscuits or bread.

"Victory" Flour will give you perfect satisfaction in every baking need. It's milled from the finest Western wheat by great mills with a daily capacity of 8,000 barrels.

Choose "Victory" Flour for success in baking.

Dominion Flour Mills, Limited
Brantford - - Montreal

WE SELL AND RECOMMEND "VICTORY" FLOUR.

We also carry in stock all kinds of feeds.

J. F. Brickman & Sons

184 FRONT STREET, BELLEVILLE
PHONE 27

FIRE SALE

DAMAGED BY SMOKE ONLY

The "Royal" Tailors Offer

Their Entire Stock of

"SUITINGS" and "OVERCOATINGS"

Until Every "END" Is Sold Out,

At Greatly Reduced Prices

Every Garment Tailored To Your Individual Measure. Prices Range From $19.00 to $47.00

Suit and Overcoat Lengths Sold by the Yard From $1.50 up

The "Royal" Tailors

HERB. A. FISH, MANAGER

236 FRONT STREET PHONE 1334

GRANITES AND BELMONTS WIN IN LADIES LEAGUE; BILLIE HUGHES RECEIVES OFFER

Granites Defeat Trailer Ladies

Ritchie's Beaten, But Not Disgraced at "7" Alleys

The Trailers started out well in their game with the Granites yesterday after noon at the Associations Alleys. In fact, they were leading the latter aggregation at the end of the first string by a small margin. The slight advantage in score however, was only temporary as in the second string the Trailers were not so fortunate as in the opener whereas the Granites got right ahead. Both teams bowled their best game in set three but here again the Granites gained their opponents.

TRAILERS			
Miss Malcolm	159	137	119—415
Miss Maddon	119	119	104—342
Miss Boyle	124	131	113—368
Miss Tucker	135	99	149—383
Miss Watson	100	94	128—322
			1930
GRANITES			
Mrs. Grue	70	116	108—294
Mrs. Rutherford	107	96	104—307
Mrs. Bruce	161	146	145—452
Miss Mikle	110	142	177—429
Miss Morden	139	125	119—383
			2259

Although they were beaten by the Excelsiors in a scheduled league fixture the Ritchie representatives were by no means disgraced by the showing they made. It was apparently a case of failure to get started soon enough as in the final string the losers quite outbowled their opponents. The best effort of the Ritchie team rolled the high score of the evening with 408 and Miss Bottum with 479 was second in line, also the high mark of her team.

EXCELSIORS			
Mrs. Lee	142	148	148—438
Mrs. Strahan	135	52	152—339
Mrs. Gover	164	157	99—420
Mrs. Thomas	128	137	114—379
Mrs. Bottum	155	146	155—479
			2055
RITCHIES			
Miss Rainbird	150	127	130—407
Miss Blaisd	132	123	240—508
Miss Horton	116	116	130—371
Miss Connell	126	107	120—353
Miss Shields	84	100	104—348
			2029

BURCH IS OUT

Hamilton, Feb. 6.—Billy Burch, Hamilton's clever center ice player, suffered a broken bone in his hand Wednesday night in Montreal, and will not be able to play again for three weeks, it was announced Thursday. He will be sorely missed, but, fortunately, the Bengals are "sitting pretty," and can hardly be disturbed from their lofty position before he returns.

SENTENCE TO YEAR

Guelph, Feb. —Pleading guilty to a charge of breaking and entering the storehouse at the Ontario reformatory on December 27, Charles Morgan, colored, Hamilton, was sentenced to a term of twelve months determinate and twelve months one day indeterminate at the same institution by Judge Stoston Friday.

ARENA
BAND
Saturday Night
CITY LEAGUE
Mon., Wed. and Fri. Nights

If Your Eyes Aren't Up To Par

Neither is your efficiency. The performance of your daily duties is hindered in proportion to the extent that your eyes vary from normal. That is one of the principal reasons why you need my service. Very unwise to neglect your eyes.

J. A. McFEE
Optometrist
Phone 126

N.H.L. Standing

Babe Dye, St. Patrick's sharp-shooter, gained a new margin in the race for N. H. L. scoring honors last night, when he tallied all three Irish goals against Montreal in Toronto. Aurel Joliat was held scoreless by the Terrors at Montreal, and is almost out of the running now, while Cyril Denneny is five goals behind Dye. Dunc Munro fourth place in the goal-scoring standing with his total of counters last night, while Broadbent; Noble and Joe Spring helped themselves.

The present standing is:

1—C. Dye, St. Patricks		
2—C. Denneny, Ottawa		
3—A. Joliat, Canadiens		
4—D. Munro, Hamilton		
5—H. Morenz, Canadiens; W. Green, Hamilton		
6—J. Adams, St. Patricks		
7—H. Berbeda, Boston; R. Green, Hamilton; H. Broadbent, Montreal		
8—W. Boucher, Canadiens; F. Clancy, Ottawa		
9—K. Randall, Hamilton		
10—G. Boucher, Ottawa		
7—A McCaffery, St. Patricks; R. Noble, Montreal		
6—M. Rosch, Hamilton; S. Cleghorn, Canadiens; R. Smith, Ottawa		
5—E. Gorman, Ottawa; C. Day, St. Patricks; C. Langlois, Hamilton; A. Mc Kinnon, Hamilton		
4—S. Rothchild, Montreal; R. Stuart, St. Patricks; Boston; L. Bettingsbeck, Montreal; D. Munro, Montreal; S. Jack Boston; St. Ritchie-Boston		
3—C. Cooper, Boston; G. Redding, Boston; S. Harris, Boston; F. Cain, Montreal; O. Cleghorn, Canadiens		
2—J. Ridney, St. Patricks; T. Boucher, Hamilton; W. Coutu, Canadiens; E. Mats, Canadiens; S. Corbeau, St. Patricks; L. Oatman, Canadiens.		
1—Jon Spring, Hamilton.		

KITCHENER MEMORIAL FUND IS GROWING

London, Feb. 6—The sum of $3,696 has been received on behalf of the Lord Kitchener Memorial Fund. Out of this $3,000 has been spent on scholarships and payments in connection with the medical chapel which is being built to commemorate the great soldier in St. Paul's Cathedral. The remainder has been invested.

London—Toronto cloak workers decide to strike for higher wages.

Your Rexall Drug Store What Is It?

Your Rexall Druggist is a local man. He runs a local business, yet he offers you all the advantages of a great international institution. He offers you a drug store service, raised and held to definite standards. The quality of your Rexall purchase is always uniform, always reliable.

He offers you all that other drug stores sell and many things that can be purchased only at a Rexall Store. He offers you a money-back guarantee on Every Unified Drug product.

Shop with safety at your Rexall Drug Store. (From the Saturday Evening Post)

Your Rexall Store is
McKEOWN'S
Drug + Store

FORTY YEARS' EXPERIENCE



"Abort, Ont.—"I have much pleasure in testifying to the efficacy of Dr. Pierce's Golden Medical Discovery which I have used in my family of nine children for over forty years. I have no hesitation in pronouncing it to be the best proprietary medicine of which I have any knowledge for building up the body and keeping it in good order. If taken according to the directions, together with Dr. Pierce's Pleasant Purgative Pellets, I am convinced that there is no better tonic. I have been treated also by the Medical Staff at Dr. Pierce's Invalids' Hotel and I have had no return of the trouble since that date (1910) which the therapeutic measures of their treatment."—H. F. Beckmeyer.

Write Dr. Pierce, Pres. Invalids' Hotel, Buffalo, N.Y., for free medical advice.

SANTAL LADDER MIDY
Be Sure You Get It's Name
CATARRH
LADDER
Santal Capsule Midy
Refuse Substitutes

Belmonts Defeat Strikers By 18

And Superintendent's Office No. 2 Win in C.N.R. League

In the ladies league at the Recreation Alleys last night the Belmonts defeated the strikers by 18 pins. Mrs. Young was high for the Belmonts and Mrs. Bradley for the Strikers.

In the C. N. R. League, the Supt. Office No. 2 defeated the R. & D. Department by 344. V. Weir was best for the Office boys and G. Langman was high for the B & R.

SUPT. OFFICE NO. 2			
Weir	93	275	113—281
Hagerman	159	223	152—541
La Barre	171	180	125—476
Hall	171	130	130—431
Deacon	118	196	177—493
			2222
R & B DEPARTMENT			
Stone	157	207	152—527
Brink	148	165	140—453
Blakely	143	92	131—366
Hagman	127	185	153—414
Buckley	144	126	104—374
			2224

Ladies' League

BELMONTS			
N. Barrett	108	93	105—306
Mrs. Young	61	126	147—334
Mrs. Jenkins	106	104	105—315
Miss E. Harris	123	120	146—389
Mrs. Young	124	145	113—382
			1920
STRIKERS			
Mrs. Salisbury	131	106	119—376
Mrs. Allen	126	124	124—374
Miss Gauthier	132	96	101—330
Miss Shannon	129	139	115—411
Miss McWilliams	131	132	100—363
			1902

JUDGE AT GODERICH HITS NEWSPAPERS

Goderich, Feb. 6.—The only case on the docket for the criminal court which opened here this week, a sweep stake prosecuting, was disposed of at about 1 o'clock yesterday.

His lordship, in dismissing the grand jury, took occasion to refer to the action of newspaper reporters riding on trains with prisoners who were on their way to prison, and writing stories about the prisoners' conduct, behaviour, how they looked, whether they smiled as this particular place or that. He considered the lordship characterized as abominable.

SPLENDID CONNECTIONS MADE FOR SASKATOON & EDMONTON BY THE VANCOUVER EXPRESS

A greatly improved transcontinental service is provided by the Canadian Pacific Railway in the Vancouver Express leaving Toronto every night at 9.00 p.m. (effective January 11) for Vancouver.

Direct connections are made at Regina for Saskatoon, and at Calgary for Edmonton.

Leave Toronto 9.00 p.m.: Ar. Winnipeg 1060 a.m.; Ar. Regina 11.00 p.m. Ar. Saskatoon 6.05 a.m.; Ar. Calgary 4.30 p.m.; Ar. Edmonton 11.10 p.m.; Ar. Vancouver 7.00 p.m.

The equipment of the Vancouver Express is of the highest standard including dining car, tourist, Standard and Compartment Observation Sleeping cars.

Travelling to the West on this train makes the trip a pleasure.

Let your nearest Canadian Pacific agent supply definite information concerning tickets, reservations, etc., and Victoria, Canadian Pacific all winter resort where summer sports may be enjoyed the year round.

J13,17,21,24,27,31,F3,4,11,14,18,20,24,25. M3,7,9,13,18,21,24,28.

Ran Johnson Got Start On Newspaper

Covered Some of the Big Fights in the Old Days

The sports world in general may well lament the passing of Emmett Johnston, who occupies the executive chair of the American Baseball League, paralyzed last Sunday through the effects of a newspaper.

More than 40 years ago he received his baptism as a cub reporter on a sheet long defunct and, like many, soon graduated into the expert class which entitled him to some of the big assignments that in those rough and ready days provided opportunities for those lucky by the wrinkle of the press cut.

One of Johnson's "jobs" in those dark days of sport was the covering of the now famous John L. Sullivan-Jake Kilrain fight, at Richburg, Miss July 8, 1889.

That was one of the many real battles witnessed by the present head of the American circuit, but the Sullivan-Kilrain contest stands out most vividly in the memory because of the preliminaries and aftermath.

Ran Johnson was invited by Sullivan won the bruising contest in 75 rounds, requiring two hours and 16 bon prize ring rules last only as long as both men were on their feet, and, as Johnson explains it, "Kilrain was on the grass most of the time."

The aftermath is the fact that Kilrain was the last man to leave the arena. With the place deserted, the defeated fighter was sitting in his corner crying like a baby. His body was the color of raw beef.

OFFER ANOTHER JOB TO BILLIE HUGHES

Kingston, Feb. 6.—Billie Hughes, crack trainer of Queen's athletics, is wanted to handle hockey players in Pittsburgh, and has been offered the job of coach of the Pittsburgh team in the N. H. L., according to the word received from Pittsburg Thursday morning.

Not only is he wanted for hockey-ists, but the Pittsburgh Pirates, of the baseball league, also want him to handle the training of the baseball players on that team this summer.

Information from Pittsburgh was to the effect that L. P. Rehmley, the head baseball booster in that city, and one of the outstanding men in sport in the United States, is behind Hughes. He had known of Billie's prowess as a trainer of Queen's teams in the diversitive runner knows a lot about coaching of hockey team. The plans of the men in Pittsburgh is that Hughes can take care of the hockeyists, and in the summer time coach the Pirates at Forbes Field. Barney Dreyfuss, president of the Pirates, knows of Hughes, and feels that he is the right man for the job.

Hughes declined to discuss the offer at length. Naturally it is a most attractive offer, and one which shows that his great work with Queen's on hockey, foot ball, and other sports, has travelled far. He has a good thing in the position he now holds at Kingston, and will make a decision in a few days, it is expected.

OIL DISCOVERED

Halifax, N.S., Feb. 6.—Oil has been discovered welling through the earth in the Tusket district within the vicinity of Clarke's Harbor, Cape Sable island, off the south-western tip of Nova Scotia, according to a despatch from Clarke's Harbor, appearing in the Chronicle today. In one case, it is stated, oil is to be seen bubbling up in the main street of the town.

Radio of quality—Northern Electric Super-Heterodyne, the set the choice of Prince of Wales for his ranch—sold only at the GREENE MUSIC CO in this city. 16-2d

WILSON'S "The National Smoke"
BACHELOR
Still the most for the money. 10c.
ANDREW WILSON & CO.

Girl In Twenties Has Made Success

Manager of Tourists Office of a Great Railroad

Chicago, Feb. 6.—A young woman railway official at the age of 24 is the rare one since throwing away her teaching certificate to become a waitress in a small town town, has been made manager of the new tourists' office of a great railroad. For months she reported to her, and it is the first time such an office has been filled by a woman. The appointment, taking effect March 1, was announced by the general manager's office of the Chicago, Burlington and Quincy railroad.

Miss Emma W. Bock it is who added this responsibility to woman's invasion of the ranks of commerce.

Grasped Her Opportunity

The story of Miss Bock's business rise since being graduated from the University of Chicago in 1917 tells of ability, a pleasing personality, quick grasp of business and a keen mind that prompted her to use her vacations for business as well as pleasure so that in the brief span of her attachment to the Burlington road here in the passenger department and in the insurance Exchange building she has traveled 20,000 miles, increased

ACTIVITIES OF WOMEN: SERIAL: THEATRES

A Womans Soul
BY
Charles Garvice

Cecil sprang forward, and just in time, caught him in his arms.

Some one wheeled the hand; and the whole assemblage became instantly mute.

"Lord Cecil," asked the solicitous host in his agreeable manner to weigh nothing to him, so thin and emaciated was he—and, through a lane of horrified onlookers carried him up the broad stairs, and into his bedroom.

Three persons followed him—Lady Grace, Spencer Churchill and the manager valet—and entered the room with him.

Lord Cecil laid his frail burden on the bed, and the valet quickly undertook the old gentleman's toilet.

"It is a fit, my lord!" he murmured, agitatedly, "I expected it! I have been watching him from the door-way. His face was so white, and—and streaked-like—"

"Go for a doctor," said Lord Cecil, calmly, "Grace is dead, and get rid of these people."

"Oh! come with me, Cecil!" she said brokenly; "I—I shall break down."

"Yes, go with her," said Spencer Churchill. "You need not be more than a few minutes, and I'll stay here with him."

Reluctantly, Cecil drew his arm with-in hers, and left Spencer Churchill alone with the unconscious man.

Silence with him.

He waited until Lady Grace and Lord Cecil had left the room, then, scarcely looking at the white distorted face he searched the pockets of the helpless man, and with a suppressed cry of satisfaction, darted to the door, lost, got the keys and opened the safe.

Talking out two deeds engrossed, "The last will and testament of the Marquis of Norfe," he thrust one in the breast pocket of his coat, and replaced the other in the safe and locked it, and returned the keys to the table-top.

Scarcely had he done so, and taken his place at the bedside, than Lord Cecil and the valet hurried in with a doctor, who had been one of the guests.

He bent over the unconscious marquis and made his examination.

"Is he? Oh, don't say that my dear friend is dead!" implored Spencer Churchill, with a sob.

Lord Cecil waited for the answer in silent horror.

"No, no, he is not dead! Open that window!" said the doctor. "It is a fit produced by sudden excitement."

"Thank Heaven!" murmured Spencer Churchill, devoutedly, "And he will recover, doctor?"

The doctor looked grave.

"I cannot say," he shook—"He hesitated and looked at Lord Cecil. "He is a very serious case, my lord; a second collapse. The unusual excitement has been too much for his brittle, he may recover, but if he should"—he hesitated, and finished his sentence—"I fear it will be a bodily and not mental recovery."

Spencer Churchil drew back, and covered his face with his hands.

"My poor friend!" he sobbed; and if he gave expression to his thoughts, he would have added: "will not be able to make a fresh will!"

CHAPTER XXX.

IN THE TOILS.

The great marquis recovered consciousness by midday, but he lay very weak and silent, the keen, hard face looking like a mask, as he gave Lord Cecil scarcely, left his side, and Spencer Churchill did not attempt to speak, he turned his eyes upon him now and again, with a curious expression in them. Mr. Spencer Churchill was as nearly as possible a man of tender-hearted a philanthropist, most sincerely sympathetic, and he hovered about the bedside, and shed the light of his benevolent countenance upon the patient, as if he were the marquis' brother. And him, too, the sick man regarded with an expression of thoughtful watchfulness.

Mr. Spencer Churchill waited four days, then, hearing from the doctors that the marquis might eventually remain in his present condition for weeks, or even months, he thought that he had better attend to the other threads of his plot. It was time that Percy Arnold secured Jarvis. Everything in England was working wonderfully—for Mr. Spencer Churchill, and, in anticipation, he could almost taste the accomplishment of his object and the reward of all his scheming and plotting.

"It cuts me to the heart to leave the dear patient, Cecil," he said; "but I have most urgent business on the Continent, connected with one of our great charitable societies, and I really must go. I have the consolation, however, of reflecting that I have left a dear friend such loving hands as yours and Lady Grace's. But I know, I feel, I receive every attention that affection-ate hands can suggest."

"Yes," said Cecil, rather grimly. "We shall not neglect him—nor neglect him; don't remain a moment longer than you like. You had better leave your address."

"Yes," said Spencer Churchill. "Dear me, I scarcely know what address to give you. I shall be moving about so much for the first few weeks; but perhaps you had better write to Montgomery, at Paris. I will telegraph to me, of course. I shall be back as soon as possible. And when I come," he added, mentally, as he wrung Cecil's hand, "I shall be able to have the satisfaction of dealing you a slight shock, my self-deluded friend."

He started for Italy that same evening and three days later appeared in the garden of the Villa Rubio, and found that Doris had consented to be Percy Arnold's wife.

There was something so complete in the success of his plans that Mr. Spencer Churchill, usually almost startled. The marquis lying beneath of reason and drifting away in England, and Doris Marlowe engaged to Percy Lovell! It was little short of marvelous!

"Now, if I could only see them married," he murmured, as he lay on the lawn smoking a cigarette, and blinking placidly up at the blue sky; "if I could only see them married, and the dear marquis would kindly remove himself from this troublous world, I should have ten thousand pounds richer in pocket, and be able to repay a part of Lord Cecil for the many, the very many large sums he has received upon me. Ah, here comes Percy. How the young man has come on! and yet I have been the means of giving him a beautiful wife! a lovely home! Strange how deeply ingratitude is engrained in the human heart!"

"Well Percy," he purred, "and how is your fair Rhododendron?" it was a tickling serious, I trust? Only the best, they does Percy?" and he added that the room was hot and the air quite heavy with flowers, and were sure that too many flowers are wholesome; to make a few remarks on possibilities like those of our dear Miss Doris, who prefers the perfume as overwhelming. How is she?"

(Continued in our next issue.)

VILLAGERS ARE NO LONGER DEAD ONES

Evreux, France, Feb. 6—The 303 in habitants of St. Pierre-des-Ifs seem to have been filled with joy by the decision of the state council authorizing the name of their village to be changed to St. Pierre-des-Fleurs. The inhabitants of the other village, which is "Saint Peter of the Coffins," so that it is easy to understand their satisfaction at the change to Saint Peter of the Flowers.

At the same time there is a movement on foot to change the name of the department Charente-Inferieure to Charente-Maritime, because the department finds that its wives suffer in the esteem of foreigners by having the word "Inferieure" on their mail as the mistake is made that it refers to their quality and not to position of the department on the "lower" part of the river Charente.

BEECHAM'S PILLS

The Safest and Best Family Medicine





Cascarets 10¢
THEY WORK WHILE YOU SLEEP

For Constipation, Headache, Biliousness

SPECIAL FUR SALE

Fur Neck Pieces from

$3. to $30.

Worth up to $60.00

MISS HAYES
24 FRONT ST.
Over Sinclair's Store

New Star Found In Lloyd Comedy

Richard Daniels Plays great Part As An Aged Uncle

Harold Lloyd has the reputation in Hollywood of establishing in pictures more notable characters than any other star, and in the latest feature, Putting comedy, "Girl Shy," he will not lose this reputation, for he has made another great star in Richard Daniels, who portrays his aged uncle in the funfilm.

Daniels is the father of Mildred Davis, the freckle faced youngster in Hal Roach's "Our Gang" Palaeontologist, but until he was taken in by Lloyd, he had only participated in a few comedies on the Roach lot.

In "Girl Shy," has given Daniels a part that will establish him as strongly as "Grandma's Boy" did the late Anna Townsend.

Daniels had done some trouping in the tank towns of the Middle West, but until he came to Hollywood to make his bow to a talking picture experience.

Lloyd gave him a bit to play in "Dr. Jack" and when it came time to cast "Girl Shy," he could see no other actor for the role of the aged uncle, so he kept the elder Daniels. His part is very similar to that of Mrs. Townsend in "Grandma's Boy," and he fulfills it in the same appealing manner, helping to win a lot of sympathy for the character portrayed by Lloyd.

"Girl Shy" is reported by all those who have had the pleasure of seeing it, to be a worthy successor to his last hit, "Why Worry?" and like its predecessor, it was directed by Fred Newmeyer and Sam Taylor from a story by Taylor, Tommy Gray, Tim Whelan and Ted Wilde.

A well-filled house greeted the initial showing of "Girl Shy" at Griffin's last evening. They were expecting to laugh and Harold certainly did not disappoint them—they laughed, and a scream and a thriller—and one of the best Lloyd has produced.

The big shadows was an oppression in a small town taller about but he had higher aspirations, he wanted to be an author, and the story woven around his efforts to have his book published—a book, by the way, the subject of which you'll love after—provide an endless laugh throughout, since Harold you see, is very, very shy, and his love affairs are for the most part, corrections of the imagination.But a real love affair develops, and Harold after many thrilling escapades, finally achieves success, both in business and love.

Anyone who loves good clean comedy and who doesn't, this is a picture that shouldn't be missed.

100,000 Cattle Shown By Camera

Spectacular Scenes in "Sundown" at Griffin's Next Week

The passing of the Old West, the cattle drive, the tremendous herds of cattle which roamed the plains, has been immortalized in "Sundown" to be shown at the Griffin Theatre beginning Monday Tuesday and Wednesday.

The news, feature, of the announcement is that the picture will be fast rather than fiction. The big scenes in the photoplay were taken during the movement of the largest herd in the history of the West.

This tremendous movement of cattle is being filmed as the National cameras ground. The cattle, more than 100,000, converged from the north rim of the Grand Canyon, from Flagstaff, Ariz., Columbus, N. M., and Texas, and were driven south to the railroad.

A battery of ten cameramen rode with the cowpunchers.

The movement of the cattle was made necessary by the encroachment of the smaller farmer—the "nester" in the vernacular of the cowboy whose small farms and holdings year by year and slowly driving the big range into comparatively small ranches.

This epic of today, the passing of the big herds with adventure and romance, is the theme of "Sundown" for which the herd of cattle and scenes taken as a historical background for the romantic love story and the stellar cast of which Hobart Bosworth, Fay Lanier, Roy Stewart, Charlie Murray, Arthur Hoyt, Charles Sellon, Charles Crockett, Bernard Randall, Wilfred North, Jack Mower.

"Sundown" is an original story by Earl J. Hudson, production manager of First National's own west coast unit.

Radio Programs

CFCF—MONTREAL—402
7.00—Bedtime stories, Uncle Jeffries; Baldwin's review of Canadian business.
7.30-8.30—Dinner concert by Joe. C. Smith and his Mount Royal Hotel Dance Orchestra.
8.00-9.30—p.m.—special concert of instrumental music, quartet, trio and solo.
10.30-11.00 p.m.—Joe. C. Smith and his Mount Royal Hotel Dance Orchestra.

CNRA—MONCTON, N.B.—313
7.30 p.m.—Bedtime stories, Uncle Alf.
8 p.m.—Dominion live stock reports etc.
8.30 p.m.—Musical program by artists from Chatham, N.B., under direction of Miss Ella Mae Sullivan, Address. Part II.—Program of popular music by Joe Maskin and his Rainbow Melody Boys of Moncton, N.B.
CKGW—TORONTO—356
6.30 p.m.—Luizi Romanelli and his King Edward Hotel Concert Orchestra playing in the Grill Room (courtesy of the King Edward Hotel.
8.30 p.m.—Studio program from the Pickwick Room of the King Edward Hotel.

WAAM—NEWARK—263
6.15 p.m.—Sports recital.
7 p.m.—Bill Stein's Syncopators.
8 p.m.—Home and heart problems.
8.30 p.m.—Studio program.
9 p.m.—Egyptian Six Orchestra.
10.15 p.m.—Studio program by Ipsens

WCAP—WASHINGTON—469
8.15-10.00 p.m.—Joe Galaxo Navy Band Orchestra.
10 p.m.-12 p.m.—Dance music.

WEAF— NEW YORK CITY—492
7 p.m.—Musical program.
7.45 p.m.—Vaughn De Leath, contralto; Eleanor Owens.
8 p.m.—"Real Happiness Boys"
8.30 p.m.—Hohner Harmony Hour by the Hohner Entertainers.
9.10 p.m.—Moeller Quartet Henry Moeller, Charles Stratton, Ruth Stickney and Marion Carley.
11-12 p.m.—Lee Morse and her Blue Blowers.

WGR—BUFFALO—319
6.30 p.m.—Vincent Lopez dinner music.
8.15 p.m.—W. L. Manning, baritone
10.00-10.30—Program of Marine Trust Company.
10.30-11.00—Larkin String Orchestra.
11.00 p.m.Vincent Lopez Orchestra.

WGY—SCHENECTADY—380
6.30 p.m.—Stories for children.
7.30 p.m.—Musical program.
7.5 p.m.—"Dog Psychology" Dr. John Anderson.
8.30 p.m.—"From Burns to Lava," by Ralph Parlette, of Hollywood.
10.30 p.m.—WGY Orchestra.
Welsh Male Quartet.

WJZ—NEW YORK CITY—360
6.30 p.m.—Olcott Vall's String Trio.
7 p.m.—Harry Richman's Entertainers; Richman.
10.25 p.m.—"Batteries" H. T. Bunn.
11 p.m.—Everglades Revue.
11.30 p.m.—Ipana Troubadours Orchestra.
12 p.m.—Ted Lewis's Orchestra.

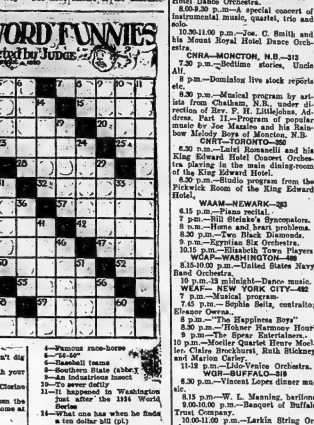
WJZ—NEW YORK CITY—405
7 p.m.—Bernhard Levitow's Orchestra.
8 p.m.—"Learn a Word a Day."
8.10 p.m.—N.Y.U. Air College; "Pub lic Speaking" Dr. Sarett.
8.40 p.m.—Chief Steward Ballyn, Bosun.
9.10 p.m.—Piano recital; Vera Brodsky, Hanna Kaufman violinist and solo work.
9.40 p.m.—Old Guard Ball; two orchestras.

WNYC—NEW YORK CITY—526
7 p.m.—Police alarms.
7.35 p.m.—Irving Zelver's Orchestra.
8.30 p.m.—Board of Estimate meeting. Peter J. McGowan.
8.45 p.m.—Joseph Wiesner, baritone Lulu S. Peters, soprano; University Trio.
9.45 p.m.—Joseph M. White, tenor.
10.10 p.m.—Dance program.
10.30 p.m.—Police alarms; weather.

WPG—ATLANTIC CITY—286
9.00 p.m.—Concert orchestra.
10.00 p.m.—Studio recital.
11.00 p.m.—Dance music.

CROSS WORD FUNNIES

Selected by Judas



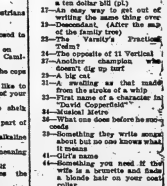
Horizontal
1—A champion who doesn't dig up bones
7—Something you do with your hands
13—Chemical Symbol of Chlorine (abbr.)
23—Something you get from the wife when you come home at night
24—A girl's first name
25—Something every policeman has
26—Goddess of Love
30—What Fords are supposed to be made of
31—What the earth turns on
33—Usually found in a business Co.
35—The headquarters of the cops (abbr.)
36—The way you would like to put book agents out of your office
37—What an East Side shark takes out with him
38—The last one broke a part of an animal
42—A white metal alkaline metallic element
43—A baby's curb meaning necessary
44—A lover of African golf
45—Fellow who catches the worm (abbr.)
46—The breath of a man who's had one too many
47—Something you'd pull if "Dobbin" refused to eat his oats
48—Extinct New England bird, that cannot fly
49—Slightnow for freaky or simple
57—Heavenly precipitation (the last letter takes away)
58—The Prince is carried away with this
59—What the bridegroom gets from the old rival (pl.) (not bricks)
60—Many under Arizona
61—Those are good to eat both when they're green and when they're ripe
62—A razor sharpener. (Ask the man who invented it)
63—Aida. (Where are the pussie feasy)
64—Trunk. (Not an elephants)
65—Tea (Spanish)
66—Needles. (This is tricky)

Vertical
1—A good thing to keep out of unless you're handy with the mitts
2—Russian name for "Al"
3—In the Year of Our Lord (Latin abbr.)
4—Famous race-horse
5—55-50
6—Baseball teams
7—Southern State (abbr.)
8—An intoxicating drink
10—To sever deftly
11—It happened in Washington just after the 1924 World Series
14—What one has when he finds a ten dollar bill
17—An easy way to get out of bed (Spanish)
19—Descendant. (After the map of the family tree)
20—Point (Spanish)
21—Tree opposite of 11 Vertical
22—Another champion who doesn't dig up turf
28—A big cat
29—Something as that made from the strobs of a whip
31—Fellow who's a member in "David Copperfield"
32—Taken out with him
34—What one does before he sucks an egg
39—Something they write songs about when no one knows what it means
40—Girl's name
41—Something you need if the wife is a brunette and has a blonde hair on your coat sleeve
42—It will happen in the best of homes when the parent punishes
43—What the turkey got on Thanksgiving
51—To cut down
54—Greek letter
55—Time Snapping Early (initials)
56—Real estate (abbr.)
58—Preposition

The solution will appear tomorrow.

Solution of yesterday's puzzle.

R	I	O	W	A	D	A	I	S	P	O	P	E		
P	U	P	P	L	E	A	R	I	S	E	N			
B	A	H	S	E	R	U	M	S	E	E				
L	E	D	W	E	B	S	P	O	T					
E	E	O	O	B	S	A	S	A						
B	O	O	T	S	C	R	E	S						
A	I	M	P	R	E	L	K	P						
R	U	N	S	O	V	A	L	E	R	V				
S	T	E	E	L	E	R	S							
S	O	S	H	A	D	O	W	S	C	S				
E	T	O	Y	S	N	O	T	E	S					





Proved safe by millions and prescribed by physicians for

Rheumatism Colds
Headache Pain
Lumbago Toothache
Neuritis

Safe — Accept only "Bayer" package which contains proven directions.

Handy "Bayer" boxes of 12 tablets. Also bottles of 24 and 100—Druggists.

Aspirin is the trade mark (registered in Canada) of Bayer Manufacture of Monoaceticacidester of Salicylicacid (Acetylsalicylic Acid). We wish it to be well known that Aspirin means Bayer manufacture, to assist the public against imitations, the Tablets of Bayer Company will be stamped with their general Trade mark, the "Bayer Cross."

Social Items

Mrs. W. N. Ponton is spending a few weeks with friends in Toronto.

Mrs. and Miss Corby, of Belleville are guests at the Queen's Hotel, Toronto.

Denny Is Fellow Of Infinite Mirth

Playing in "The Reckless Age" at the Belle Theatre

Reginald Denny, who won screen fame with his flats, is holding it by his versatility. For in a new Reginald Denny whom once see in "The Reckless Age," his latest Universal-Jewel feature which came yesterday to the Belle theatre The new Reginald Denny is a fellow of infinite mirth.

The new picture, a screen version of Earl Derr Biggers' Saturday Evening Post story, "Love Insurance," is a rapid fire tale in which a handsome man standing guarding over an English lord who has insured himself against failure to marry as heiress.

From then on the fun is fast and furious. All actors, threatening a breach of promise suit, is the first complication in the path of the unprotected hero, a blackmail plot, a bogus claimant, to his Lordship's title and a few other trials and tribulations keep Cupid at arm's length—all the heiress and the adventuress man (played by Denny) manage to fall in love with each other.

Every moment sees an uproarious new situation; but there are many thrills, too, to relieve the comedy. Denny who directed Denny in "Sporting Youth," made this highly pleasing production.

Menu For The Day

SATURDAY'S MENU
BREAKFAST
Grape Juice Cereal
Country Sausage
Graham Gems Lemon Butter
Coffee
LUNCHEON
Tuna Fish Salad Potato Chips
Hot Biscuits
Cranberry Sauce Date Cake
Tea
DINNER
• Cream of Tomato Soup
Broiled Pork Chops Apple Jelly
Potatoes au Gratin Green Peas
Grapefruit Salad
Mince Pie Hard Sauce
Coffee

1-2 cup soft butter.
1 1-3 cup brown sugar
2 eggs
2-3 cup milk
1 3-4 cup flour
1 1-2 tsp. soda
1 tspn cream of tartar.
1-2 tspn each cinnamon, cloves, nutmeg and salt.
1-2 lb. dates chopped.

Put all together in mixing bowl and beat 3 minutes. Bake about 40 minutes and cover with maple cream icing.

is a fistic classic; fully as thrilling as any of his "Leather Pushers" bouts.

There is romance in the story, too All in all it is a perfect specimen of Dempsey.

The cast is excellent. Ruth Dwyer, fresh-faced heroine in "The Honey Girl" and "Jack o' Clubs," plays the heroine, and a very charming heroine she is, too, as the picture proves she would be justified in falling in love with her. Harry Pollard, too, is above the comedy; a Dempsey who pirated Denny in "Sporting Youth," made this highly pleasing production.

The Great Breath-able Remedy

Peps

FOR
COUGHS, SORE THROAT, COLDS & BRONCHITIS.



AS you dissolve a Peps tablet on your tongue, certain healing fumes are released which are immediately taken with the breath down into the furthest recess of the lungs where liquid medicines cannot penetrate. These Peps fumes on their way bathe the whole of the breathing passages with their healing potency, soothing the throat, allaying inflammation in the bronchi, and relieving the cough. Liquid medicines are simply swallowed into the stomach and cannot act in this direct Peps way.

While Peps are an expensive remedy to produce, the demand has become so great that it has now been found possible to have the

PRICE REDUCED to 25c box.

If our advertising of medicines displeases anyone here, let him write Dr. Peps Co., Dundas St., Montreal.

Classified Advertising : News From Hastings and District : Business And Professional

FOR SALE

FOR SALE—1 McLAUGHLIN TOURING car, 1920 model, new top and all in good order. Apply Box 24, Intelligencer. 14-tfd

FOR SALE OR TO RENT—120 ACRE farm, south half, Township of Tyendinaga and 50 acres Lot 16, 6th Concession of Tyendinaga—50 acres seeded with alsike and 25 acres of hard wood and cedar. Apply to Phillip Veitch, Reed P. O., Ont. 12-1m

FOR SALE — FARM, 1¼ MILES from Belleville, good stone house. Bricked barn and driveshed, also shed. Easy terms. Apply to George Sprague, 28 Green street, Belleville. 2-6d

FOR SALE — CABINET GRAND piano made by the Gerhard Heintzman, 22215, easy terms. Corbett Music Co. 6-2t

FOR SALE—DOMINION WALNUT piano in used room worth $175.00 for $85.00. $5.00 cash and $1.25 per week. J. M. Greene Music Co. 9-2t

WANTED

MAKE MONEY AT HOME—$1 TO $2 an hour for your spare time writing show cards. Few up. No canvassing. We instruct and supply you with work. Write—Showcard Service, 7 College Street, Toronto. 8-26-tf

WANTED TO RENT—SMALL UNfurnished flat, reasonable figure, possession February 1. Apply Box 18 Intelligencer.

WANTED — GENERAL SERVANT, must be good, plain cook, small family, best wages. Apply 141 Charles St. 4-tfd

WANTED—UNFURNISHED HOUSE of 5 or 6 rooms with hardwood floors. Wanted May 1st. Apply Box 100 Intelligencer.

WANTED—A CHICKEN HOUSE, size 12 x 15 or larger; describe what you have to sell. Apply Box 27 Intelligencer. 5-tfd

WANTED—ROOM AND BOARD BY young man in private family, convenient to Front St. Apply to Box 40, Intelligencer. 8-tfd

MALE HELP WANTED

STUDENTS OFFERED UNUSUAL opportunity for earning $600 to $1000, during summer holidays. Student organizer wanted in every College to help sign up and train students for the summer's work. Over one thousand students signed up last summer. Only students who need to make money need apply. For interview see Mr. Cockell, Hotel Quinte, Belleville, Wednesday or Thursday, February 11th and 12th. 4-2. 10, 11

TO LET

TO LET—TO SUBLET AT ONCE 8 roomed house 164 Bridge St. E., tenant leaving city; also 6 roomed house on Dufferin Ave. Apply Dr. Caldwell, 256½ Front St. c6-d1

LOST

LOST—LAST EVENING BETWEEN Front street and Hillcrest Ave., a grey silk low-cut vest. Kindly leave at Front Finder kindly leave at McIntosh Brothers. 6-1t

FRIEND OF SAILOR AND SOLDIER BOYS

Washington, Feb. 6.—Men of Uncle Sam's fighting forces who get into scrapes in the national capital find a staunch friend in Mrs. Andrew J. Campbell. For the last three years she has visited the police courts almost daily to assist soldiers, sailors and marines on trial for minor offenses. Her fines on trial for minor offenses. Her fines have been recommended by army, navy and marine authorities and by police magistrates.

Mrs. Campbell, who had a son and daughter in the service, helps service men in trouble by raising bail bond funds or by communicating with relatives. It is her proud boast that no man she has aided ever returned to court. She takes pride in attending patriotic service, the placing of wreaths on every new grave in the Arlington national cemetery.

One Thin Woman Gained 10 Pounds In 20 Days

Skinny Men Can Do The Same

All weak men and women
All nervous men and women
All skinny men and women

Can grow stronger, healthier and more vigorous and take on solid needed flesh in 30 days just by taking McCoy's Cod Liver Oil Compound Tablets four times a day—as easy to take as candy.

And what a hit these fresh producing tablets have made. One druggist tripled his sales in one week.

Everywhere these rich, nasty-tasting evil-smelling Cod Liver Oil is a wonderful vitalizer, flesh producer and health creator.

But why waste to swallow the horrible stuff, when these wonderful tablets—McCoy's Cod Liver Oil Compound Tablets, are just as good and so easy to take.

A box of 60 tablets for 60 cents and if any skinny man or woman doesn't gain at least 5 pounds in 30 days—money back. Ask Dolan's Drug Store, McKeown's Drug Store, Doyle's Drug Store, or any good druggists anywhere in America.

Be sure and get McCoy's, the original and genuine, and don't forget there is nothing on earth so good to make backward, listless, under-weight children grow strong and robust.

District News

Chalmers Votes Union

As was anticipated, Chalmers Presbyterian church voted strongly in favor of entering the United Church of Canada. The result of the ballot, which has been open for the past two weeks, was announced at an adjourned meeting of the congregation on Wednesday evening by Mr. John D. Boyd, who acted as return officer. The figures were—For union 261; against, 51; total 312. The ballot paper represented eighty-eight per cent. of that available, as seventy-five communicants were ill or away. The number who did not care to record their vote was 40. The result was declared, and all interested appeared glad that a vote had been called for as the poll showed just where Chalmers stood in regard to church union.

Died on Train

While on his way to Kingston Thursday morning on the C.N.R. train from Erinsville, John Midbury passed away between Ernestown and Collin's Bay. Deceased had not been in good health for some time past and had been trouble and rheumatism. He decided that he would come to Kingston to see a doctor and go into the Hotel Dieu in hope of being cured, but as he was sitting in the seat of the car, he dropped over and passed away. Inquest.

Firemen Organize

Lansdowne, Feb. 6—On Monday evening, in the town hall, a meeting was called to organize a fire brigade. About twenty-five were present and a fire committee was appointed consisting of George F. Johnston, chairman, R. C. Dixon, secretary, A. J. Sly, treasurer, William Senn, fire chief. The village very fortunate in having Mr. Senn as head of the fire brigade as he is an experienced fire chief.

Hurt in Steamer

Kingston, Feb. 6.—While playing on one of the steamers which are lying up for the winter months near the Davis Tannery in company with a few other boys, Ernest Snowden, thirteen-year-old son of Lieutenant-Colonel the R.C.H.A. who resides on Orchard street, fell into an open hatchway on the boat, breaking his left collar bone and breaking his left arm at the wrist.

As a result of the mishap, the young boy lies in the Kingston General Hospital where he was rushed immediately after the unfortunate accident. On arriving at the hospital, the arm was X-rayed and it was found that he had sustained a severe injury. Dr. Gage of the staff set the arm at once and set the arm. It was reported Thursday morning that he had passed a very comfortable night at the hospital and that he was resting as easily as could be expected.

To Choose Name

Oshawa, Feb. 6—At the annual meeting of the Oshawa Presbyterian Church held Wednesday night a motion was put and thoroughly adopted to elect a suitable name for the church.

It was pointed out that in a few months there would be four "Union" Churches in Oshawa and unless each had its own distinctive name it might lead to confusion. Some of the names suggested by the speaker were St. Andrew's, St. Paul's, Knox and First Church.

The session has the power to make the selection, but it is thought they will ask the congregation for some expression of their wishes.

At Adolphustown

Adolphustown, Feb. 6.—Our supply of snow is still scanting. The debate between Conroy and Adolphustown which was to have taken place last Friday evening, was post poned until Thursday evening of this week, owing to the condition of the roads and weather. Miss D. Lorry, Bath, who has been visiting her sister, Mrs. A. Magee, has returned to her home.

Cobourg Antis Win

Cobourg, Feb. 6—Voting on the

Blatchford's "Fill-the-Mash" Egg Mash

AN EGG PRODUCER

This mash has already proved its worth and will make your last spring pullets lay while eggs are high priced.

Findlay & Philbin
Phone 812 329 Front St.

Scantlebury Signs

ARE ACKNOWLEDGED BETTER

They cost no more, they wear longer, look better; are better They command better business therefore pay better.

A Sign Writing Service. Prompt and Reliable, is ever at your command if you command it.

SCANTLEBURY SIGNS
And STORE FRONT SERVICE

Blackstone Show Is Early Booking

Big Magic Aggregation Promises Many Illusions to Be Seen

The Blackstone Show of Wonders is scheduled to open a one day engagement at the Grafin Opera House, next Sat. Feb. 14, with matinee at 2.15. The Great Blackstone himself will head the organization which is the largest in point of paraphernalia and personnel at be work. Two bagging cars, are required to transport the wealth of intricate and delicate equipment necessary to the proper presentation of Blackstone's many mystifying and opulent illusions. There are over a score of handsome young women and assistants conjurers aiding Blackstone in his mysterious movements.

For this first time in this city Black stone will offer his latest creation of the "vanishing Horse". Seized by a band of masked and robed figures the modern Anglestro is hanged high in the air only to startle the beholders by appearing upon a chariot driven by a mysterious horse and rider dash into a cabin nearby and in even less time the building blows up leaving the rider in full regalia with bridle and saddle in hand while the horse has evaporated into the ethereal. It is the consensus of opinion that has ever been staged, scout to be the general opinion of the press in the cities where Blackstone has exhibited his novel piece de resistance.

Blackstone has been playing the so-called Legitimate theatres for the past two seasons charging two dollars for the choice seats. As Messrs. Woolworth and Co have demonstrated volumes is the talisman of success, hence Blackstone is providing the same attraction in the theatres where vaudeville prevail but where the performances are more numerous. There will therefore be no advance in the regular scale of house prices or deviation from its fixed policy during the Blackstone stay.

Church Union Question

Church Union question took place at St. Andrew's Church, Cobourg, last Sabbath when the vote resulted as follows:—

For Union	160
Against Union	109
Majority against Union	79

The Minister, Rev. Mr. Bermner, was Unionist.

Against in Gananoque

Gananoque, Feb. 6—The members of St. Andrew's Presbyterian church on Sunday last went on record as be ing against church union in the vote which closed Wednesday night after a poll of two weeks. The church has a membership of 943; of these there are those who are absent from home temporarily, while there are others who have taken up residence elsewhere but have not withdrawn from this church so there were probably not more than 175 votes available. Of these 148 were cast, divided as follows: For, 97; against union, and 1 spoiled ballot.

INSPECTOR RESIGNS

Toronto, Feb. 6— Inspector Marshall Tripp has resigned from the Toronto police force. He handed his resignation Thursday afternoon and Chief Dickson announced it was forthwith accepted. Ill health is given as the cause Mr. Tripp has been with the department 33 years.

FOXBORO

(By Staff Correspondent)

Mrs. Hamilton of Tweed is the guest of her son, Mr. W. B Hamilton.

Miss Marie Sulier has returned home again from visiting for some time in Belleville, Picton and Consecon.

Miss Merla Pitman has returned from a two week's visit at her uncle's at Plainfield.

A Mr. A. Sutherland of Queen's University, Kingston, conducted the service in the Presbyterian Church Sunday.

Mrs. George Priest and Mrs. George Kelleher, of Belleville, were visiting their parents, Mr. and Mrs. W. R. Prentice.

Mr. and Mrs. Harry Kilpatrick returned on Friday from their wedding tour. Mr. Will Clark and sister Miss Amelia called on Mr. and Mrs. H. Kilpatrick Sunday afternoon.

The methodists held a mek social Wednesday night. They had a very large crowd and a splendid program.

When Your Poor Old Stomach Groans With Gas

When Sourness, Pain and Bloating Follow Every Meal

MAKE THIS SIMPLE TEST

No matter about diets, special food programs or the dozens or more medicines you have tried without success. If you really want stomach comfort—quick, certain and lasting relief from the sour, acid-and-gas distress—just make this simple NEVER FAILING test to-day.

For only a few cents get from any good druggist a little box of Bisurated Magnesia—then, immediately after your next heavy meal, take a teaspoonful of the powder, or four of the tablets and drink a glass of warm or hot food water.

This is a simple, pleasant and inexpensive test that may be all you need depended upon to prove its value in less than five minutes and, in most instances, relief comes instantly.

Bisurated Magnesia is a pleasant harmless, non-laxative form of old-fashioned Magnesia that, when taken after meals, cleanses, sweetens and neutralizes the dangerous stomach acids that cause 95% of stomach ailments. Be sure and get BISURATED Magnesia at your druggist's today!

Insist on the Genuine RUBEROID ROOFINGS!

50 DIFFERENT GRADES

"The better Roofings that cost no more"

THE RUBEROID CO. LIMITED

Offices & Warehouses MONTREAL TORONTO Stocks at Centres

Sold by a Good Dealer Everywhere

WOMEN ARE NOT SO EXTRAVAGANT

Los Angeles, Feb. 6—Women are not so extravagant as popular belief would point them, out on the contrary are economical, or at any rate they don't pay extravagantly for shoe fittings, Los Angeles bootblacks. The shiners say that 15 men have their shoes polished to one woman.

A woman, they explained, will take home a 25 cent bottle of polish, hunt up a rag and at the end of the month spend an hour much as she has her Turn, if she is married, she is liable to try to get up on Sunday with Mr. custom of living someone else to clean his shoes.

HARD ON FAMILY

Toronto, Feb. 6—The father of seven children, guilty of having some alcohol in his home, was fined $50 and the family payment of a $500 fine, his wife afterwards collapsing in the corridor, moaning over the prospect of facing life with seven children and a husband in jail.

6TH LINE SIDNEY

(By Staff Correspondent)

Mr. and Mrs. Howard Defoe visited friends in Frankford on Sunday.

Mr. and Mrs. Rose Bush, of Stockdale, spent Sunday with Mr. Gerald Sine's.

A few from this line are attending the agricultural school at Walbridge.

Mr. and Mrs. T. H. Ketcheson and Mrs. Edna Ketcheson on Sunday with Mr. Geo. Bell

Mr. and Mrs. C. Garrison, Mr. and Mrs. H Lenard, spent Tuesday evening at Mr. Walter Scott's.

Mr. and Mrs. Wilfred Rose and family visited friends in Foxboro recently.

Here and There

Mineral production in Canada for 1924 is estimated at $203,194,000, an increase of 16.3 per cent. over 1923. In the preceding year, according to a preliminary statement issued by the Department of Mines, metallic minerals accounted for $96,654,000 of the total, followed by fuels and other non-metallics with $73,320,000, and structural materials and clay products with $33,330,000.

The Port of Montreal created a new record for the year 1924 for the amount of grain handled by any one port in any one year, namely, 165,-000,000 bushels, which from January 1 to November 30 she handled 84,-866,696 bushels more than her nearest competitor, and 17,397,794 bushels more than the seven next busiest ports combined.

Described as the finest coastal steamer in the world, the "Princess Kathleen," recently launched by Lady Mount-Stephen, widow of the late Lord Mount Stephen, a former president of the Canadian Pacific Railway, left Glasgow on January 15 for her home waters on a journey through the Panama canal to join the Canadian Pacific's fleet of ocean steamships plying the seaboard of British Columbia.

A historic pageant of some proportions is being planned by the Calgary exhibition board for this year, to celebrate the fiftieth anniversary of the founding of the city by the old North West Mounted Police in 1875. In the period which has since elapsed, Calgary has grown to be a thriving, extensive, modern city, having a population of 75,000. A stampede similar to those held in Calgary in recent years is also planned for this summer.

The itinerary of the "All Blacks," New Zealand's wonderful rugby team, hitherto unbeaten, in their tour of Canada, was announced by the Canadian Pacific recently. Landing at St. John, N.B., on January 31, from the steamship "Montclarion," the team will proceed across the Dominion via Canadian Pacific lines. They will make short stays at Montreal, on February 1; Toronto, February 2; Niagara Falls, February 3; Calgary, February 6; Banff, February 7-9; Vancouver, February 12-13, and sail from San Francisco on the 25th. Calgary is giving them a ball and dinner at the Palliser Hotel, they will take part in the Banff winter carnival, and will play teams from Vancouver and Victoria while on the coast.

Very heavy summer travel is anticipated by the Canadian Pacific Railway during 1925, especially to the movement of traffic east of Canada and the United States. C. B. Foster, passenger traffic manager of the company, announced recently. Canadian and American railroads expect 150,000 persons to attend these conventions, some of which will be very large. At least thirty westward bound special trains, and as many eastward bound, will be provided by the Canadian Pacific to handle the delegates, Mr. Foster stated, and Banff and Lake Louise expect great reasons, as so many of the travellers will stop off at those famous mountain resorts There will also be a very heavy movement in connection with eastern Canada and the eastern United States.

LEGAL

COLLINS & CUSHING
Barristers and Solicitors
A. R. Collins F. G. Cushing
Offices: Above Union Bank, Cor. Front and Campbell Streets, Belleville, Ont.
Money to loan on mortgages at lowest rates.
Solicitors for Union Bank Offices: 219 Front St., Belleville, Ont.

PORTER, BUTLER AND PAYNE
R. Gies Porter, K.C., M.P.; E. J. Butler; Gies A. Payne,
Barristers, Solicitors, Notaries Public, etc.
Offices Belleville and Stirling

ROBERT D. MACAULAY
Barrister, Solicitor, Notary Public
Office, Bank of Commerce Chambers, Front and Campbell Sts. Belleville. Phone 1598.
Office Belleville and Stirling

B. C. DONNAN
County Crown Attorney
Barrister, Solicitor, Notary Public, etc.
Offices Court House, Bridge Belleville, Ont.

ROBERT J. E. GRAHAM
Barrister, Solicitor, Etc.
MONEY TO LOAN
INVESTMENTS MADE
Offices: Graham Building 347 Front Street, Belleville

MIKEL & ALSOPP
Barristers, Solicitors, etc.
W. C. Mikel, K.C. C. Alford
Solicitors for the Molson's Bank
Offices: Belleville and Trenton

PONTON & PONTON
W. N. Ponton, K.C. R. D. Ponton
Barristers, Solicitors, Notaries
Solicitors for Bank of Montreal, Canadian Surety Co., Etc.
Money to Loan on Mortgages
Offices: 28 North Bridge St.

WALBRIDGE, CAMERON & Co.
Bond-men, Solicitors, Notaries, Money to Loan
Dominion Bank Chambers, Corner of Front and Bridge Streets Belleville, Ont.

MEDICAL

DR. H. J. FAHEY
DENTIST
Evenings by Appointment
29 Bridge St. E. Phone 1158

INSURANCE

REMOVAL NOTICE

After the 10th of the the month, my office will be next to Lattimer's Drug Store. The store formerly occupied by Stewart's Gent's Furnishing.

CHANCEY ASHLEY

FARM INSURANCE

Rates very reasonable—all and see us before renewing policy. We can save you money.

The H. F. KETCHESON Co. Limited
30 Bridge St., Belleville.

Before placing your Fire Insurance
R. H. KETCHESON
with
W. J. HALE
Queen insurance Co. and several other first-class companies.
278 Front St., Belleville
Phone 764

BELLEVILLE LOCATORS
Real Estate, Insurance, Mortgages
333 Front Street Phone 862
Opposite Crystal Hotel
Fire, Accident and Automobile Insurance—Companies represented—Your business will be appreciated—Prompt and careful attention at all times.

ARCHITECTURE

Long Hair now the style Cut evening wear, have your hair goods made to order. Switches, Curls and Transformations at very low prices. Have your own hair and combings.
Pitcher's Hair Store 250 up.
MADAME PEARL
Scalp and Beauty Specialist
283½ Front St. Phone 1463
Over Chicky Frese

J. A. THOMSON and W. J. JOHNSON
Associated Architects
225 Front St. Phone 1276J

Willard M. Mitchell
Architect and Artist
215 ANN STREET
Phone 1080J
(Opposite Corby Park)

MISCELLANEOUS

HARDWOOD FLOORING
Oak, Maple, Beech and Birch
Brantford Reading
ARTHUR A. SMITH
Calumet Street
Residence Telephone 1287J
Business Telephone 1381w

ASELSTINE'S
MOTOR BUS & AUTO LIVERY
TWEED AND BELLEVILLE
Motor Bus leaves Tweed at 7:40
Leaves Belleville at 2.15
Phone 229 Belleville

Belleville Auto Wreckers
Used Auto Parts
You Save Money
147 Pinnacle Street

OLIPHANT'S SATURDAY SPECIALS

10 lbs. SUGAR REDPATH GRANULATED WITH EVERY $2.00 ORDER 74

10 lb. Pails HONEY $1.40
No. 1 Clover

Macaroni, 2 lbs. for ..... 25c.

Western Beef Specials

Prime Stew Beef - 9c & 10c
Prime Pot Roasts, lb ..... 12½ and 14c.
Prime Oven Roasts, lb ..... 14c. and 15c.

Fish Specials

Winter Caught White Fish, Sea Herring, Sea Salmon, Smelts, Haddies, Shlimps, Fillets of Haddie, Kippered Herrings,
Bloaters, Codfish, Digby Herrings, Etc.

Oysters ..... 60c. pint and $1.10 quart

Tiger Catsup, quart bottles ..... 24c.

Bulk Tea, Black, lb ..... 58c.

EXTRA SPECIAL
Palmolive Soap 4 Bars for 29c

Telfer's Fancy Cakes, reg. 35c. lb, lb ..... 29c.
Telfer's Soda Biscuits, 15c. pkgs., Sat. 2 for. 25c.
Telfer's Soda Biscuits, reg. 30c. pkgs. Sat. ... 25c.

NEW CHEESE - lb. 23c
Old Cheese, one year old last Sept., lb ..... 28c.
English Marrowfat Peas, 2 lbs. for ..... 25c.

R. OLIPHANT & SON
PHONE 910 FREE DELIVERY 44 BRIDGE ST.



Cold in the head means a germ attack. The membranes become inflamed, head becomes stuffed, and what's misery.

Quick relief demands direct attack on those germs. Apply Sly's Cream Balm in the nostrils and breathe it. The head clears instantly, inflammation is subdued. The cold disappears. Don't wait for later relief. Fight the cold where it is—in the air passages that your nostrils open for. Apply Sly's Cream Balm. Enjoy this quick relief.

Last Of Quartette Gaining Freedom

Cigarette Brown Likely to Be Paroled; Given 28 Years

Cigarette Brown, better known as "Cigarette Brown", the last of a quartette of bandits who terrorized the Belleville district in the winter of 1923, and in the early days of the Sleeper Government, is expected to be released from the Kingston Penitentiary before the end of the month. He is the last of four to be obtained, and the only one to receive a heavy sentence. He was given 28 years, and it is understood that the prison authorities have been lenient with him because of his good behavior during his years in prison, which makes him eligible for parole after serving seven years. Application will be made to the Remission Board in his behalf, and it is understood that the prison authorities will favorably recommend his release.

Cigarette Brown, whose real name is Arthur Bonnar, Hastings, born, was sent to the Kingston Penitentiary where he was known as one of the worst criminals in Canada. In the Stoney Creek bank robbery Brown was the man who, it is said, struck the first blow. On the trip down the convicts tried to make their escape from the train. The men made the attempt, but Brown waited in the car, and they left him. He had earned for himself the reputation when they were making their gale of the prison that were later captured after they had been freed. They worried him for his nerve by knocking down the guards, pulling off their uniforms and locking them in the cells. He took their clothes and escaped.

Mysterious Gift Teacher

Arthur Brown was convicted of kidnapping from a public school in Belleville, and was sentenced to serve a term of eight years. Accompanying the teacher, who was in her school, Brown took the child, but did not allow her to return to her home for about forty-eight hours.

When Arthur Brown and the other three were arraigned before Judge Mc-Lean at the sitting of the supreme

Doctor Was Freed On Liquor Charge

Provincial Operator Was Chief Witness; Only three In Month

Toronto, Feb. 6—On Dec. 3rd last Provincial Operator Kelly called on Dr. F. B. Adams, 1,000 Queen's boulevard, and after giving the doctor a number of prescription blanks, asked for a prescription for 11 quarts of gin. The police contended that Kelly was an Octagonian and an Oddfellow, and that the man's trouble was a "gripsy" condition, which only required a tonic. Instead the doctor put prescription for six ounces. Mr. Kelly wanted forty ounces. This dumbfounded the doctor who was charged with unlawfully giving prescription for liquor. Kelly swore prescription for sanitation. On January 3rd Kelly was back again and secured another prescription, this time for just a pint. Dunn by name.

Dr. Williams stated that he had issued only three prescriptions for liquor in the month. Kelly's story of his need was elaborate. He added that he was a checker for the T.T.C. and had a lot of men under him who knew he would "get in influence."

Examined by Crown Attorney Armour, the doctor admitted having been fined $200 for selling liquor, but said that he had sold but one bottle to a woman, and pleaded guilty to the charge.

Tony Quota has the strings was reduced to ten was it not?" asked the Crown.

"At my own suggestion, they had to go, necessary for my patients to take, advisable," suggested the restriction to ten, a month to any reputable people from being subjected to such humiliation as "stand the doctor."

Hon. Fred McMillan, M.P.P. counsel for the accused, pleaded to extenuating the $200 fine, he was applying for its remission.

"In the face of this conflicting evidence, I won't convict," announced Mr. Jones.

Deaths And Funerals

Trenton, Ont., Feb. 6—By the death here last night of the late James H. Christie, at the aged 83 years, Trenton has lost one of its oldest and most esteemed citizens, and Canada one of its first pioneers. Mr. Christie was appointed postmaster of Trenton in 1874, after serving as deputy postmaster for about twelve years He retired after over forty years of active service. He was born in Scotland but received his education in Montreal. In Masonic circles Mr. Christie had held the highest office in Trent Lodge, A.F.&A.M. He had also served in the Town Council, and on the Board of Education. He is survived by a daughter and three sons.

The funeral will be held at the court house in June, 1912, they were all found guilty on the charge of escaping and assaulting the guards at the prison, and had sentence years added to their sentences.

Kelly and Jones, better known as the Mecum brothers, were paroled a few years ago and were deported to the United States. From where they came to Canada, Arthur Bonnar, who was a very clever highbrow, made such an impression upon Judge Madden when he appeared before him at the court house in June, 1913, that the judge stated that he would be pleased to recommend, on some future occasion, that he be paroled. When given his freedom Bonnar was taken across the border.

WHY COUGH?

Use HUSKEY'S

THROAT DRY?

Use HUSKEY'S

THROAT TICKLE?

HUSKEY'S

25c a Box at

LATTIMER'S

DRUG STORE

234 FRONT ST.

Avert This Deadly

BLOOD-POISON PERIL

In time of accident you need help quickly and Zam-Buk is always the best, and most reliable antiseptic first-aid to have handy.

Whether it be a cut finger or a gashed knee, a scratched arm, burnt hand, sprain, bruise, or open wound, Zam-Buk can always be depended upon to swiftly end pain and soreness, and ensure clean healthy healing.

Through its valuable antiseptic property, Zam-Buk guards broken skinnes against infection and quickly removes all trace of poison. Thus inflammation and blood-poisoning are completely averted.

Zam-Buk's unparalleled success is due to its purely herbal character, its constant reliability and its range of usefulness. It is a household necessity.

Pain & Disablement Ended

"He would have lost a finger but for Zam-Buk," says Mr. S. Rowlett, Gilbert Plains, Man. "It was my right hand, terribly black with poison and swollen four times its normal size. I was suffering a throbbing pain and disablement, even had the doctor lance the finger to relieve the tension. But it was all in vain, and he said the doctor put me on to Zam-Buk. I got a box and in a few days the pain ceased, the swelling went down and the poison vanished. It saved my finger and I can recommend Zam-Buk to all."

Free & Post-Paid.

Zam-Buk

THE WORLD'S ANTISEPTIC HEALER

THE Ritchie COY Limited February THE Ritchie COY Limited

Remodeling Sale

Bath Towels 20 Doz. of Them Included in Our Remodeling Sale at 25c each

WHITE AND COLORED

Heavy quality Terry Bath Towels in white and natural color, with striped ends, etc. It's a long time since you've experienced a bath towel event such as this. A sale that is bound to create great interest among the value-wise women.

Saturday a Heavy Terry Bath Towel at 25c. each.

Old Country Manufacturers Samples Women's Hose and Gloves

We bought the entire set of samples belonging to "I. & R. Morley", one of England's largest mammufacturers in its line. Women who have come in contact with and worn this merchandise know how to appreciate this special event.

Old Country Hose

At Less than Cost

...We bought them at a special price concession. We offer them to you at prices in many cases far less than wholesale cost.

Women's Hose, made of the best English yarns of "I. & R. Morley" make, lovely new shades together with dashing plaids for sport or street wear in fine Cashmere, Silk and Wool and Silk qualities. Colors include Pigeon, Steel, Pearl, Melon, Nude, Cloud, Cinnabar, Brown, Navy and Black.

English Sample Gloves

GREATLY UNDERPRICED

Included is the "I. & R. Morley" Glove samples are English glace kids characteristic of silk qualities for spring wear. Many novelty effects from the strand and Picotilly are to be seen in this collection, smart styles that at once captivate your fancy.

Come in early while selections are at their best. Scarcely two articles alike. Picture such savings as this event presents.

300 yards of New Spring Canton Crepe Represented By Glowing Shades. Saturday Specially Priced at $1.95

Super Bargains

FORMERLY $3.00 YARD

All the glory of beautiful spring time is reflected in these new Canton Crepes, heavy silk quality together with such new shades as, Rosewood, Flemish Blue, Fallow, Lime, Hint, Sandalwood, Annabar and Melon. This offering for Saturday only presents a great opportunity to the home sewer and others, 38 inches wide at $1.95 yd.

New Neckwear Crepe - De - Chine Ties 59c

NOBBY AFFAIRS AND DIFFERENT.

These new Ties for spring of Silk Crepe De Chine, represented by twelve new leading shades for the Spring Season Fashion demands one of these ties of the Windsor type to be worn with the popular colored Peter Pan

2 Groups of Millinery 98c and $1.95.

HATS at 98c

FORMERLY WORTH TO $4.00

We have collected a special lot of Hats at this price. Tiny Pokes, Cloches and larger models in Felts and Velvets for street or sports wear. Colors, Brown, Sand, Purple, Navy and Black.

HATS at $1.95

FORMERLY TO $5.50

Carefully selected models in many smart styles, grouped at this price for our Remodeling Sale. Duvetyn, Velvets and Felt models, Ready-to-Wear for dress and general wear.

1000 Yards of Valenciennes LACES

Cream and White

at 5c. yd.



Spring home sewers will be interested here. How often a bit of lace added to a last year's frock works wonders in transforming it into a high light of to-day. Then again fashion forecasts laces galore for trimming this season. This unusual large selection of pretty patterns will easily solve the dress trimming problem.

58-in. TABLING fully bleached neat scroll patterns extra value at 75c yd

Table Linens at Most Advantageous Prices

"OF JOHN S. BROWN MANUFACTURE"

NAPKINS No. A

Fine all Pure Linen quality (John Brown), size 20 x 20, special Remodeling price $5.00 Doz.

TABLE CLOTHS TO MATCH NO. A NAPKINS

Fine evenly woven, all Pure Linen, fresh and new just unpacked, size 2 x 2 yards at $5.00; Size 2 x 2½ at $6.50

NAPKINS

All Pure Linen John Brown quality; size 22 x 22, special price $6.50.

CLOTHS

2 x 2 yards (beautiful design) at $5.95
2 x 2½ yards at $7.50.
2 x 3 yards, specially priced $8.50.

A Men's Odd Trouser Sale of Wide Scope

For Dress wear or work, Pants greatly underpriced for a wide range of pattern Tweeds and Worsteds.



$2.75 and $3.75

Men's Trousers at $2.75

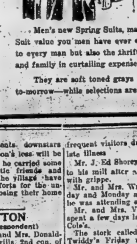
FORMERLY WORTH TO $4.50

Grey Tweed Mixture Pants in plain and cuff bottoms, facing all around waist band, exceptionally well tailored, 5 pockets; sizes 32 to 44.

Men's Trousers at $3.75

WORTH FORMERLY $4.50 AND $7.00

English worsted trousers in neat stripes for general Dress wear, Grey Mixtures, faultlessly tailored; sizes 32 to 44.



MEN'S Spring Suits at $15.00

Men's new Spring Suits, made from fancy Tweed Mixtures. Possibly the biggest Suit value you men have ever experienced, an Event of particular interest not only to every man but also the thrifty wifewho is ever on th alert to assist her husband and family in curtailing expenses.

They are soft toned grays in medium and dark shades; sizes 36 to 44, come in to-morrow—while selections are at their best.

DISTRICT NEWS

Choir Leader Dead

Word was received by Mr. Thomas Green, proprietor of the New Dunham Hotel, Cobourg, Thursday morning that the leader of the Welsh Male Voice Choir, Mr. Evans, was found dead in bed in a hotel where he was staying in San Diego, California on February 2nd. It is thought that death was due to an acute attack of indigestion.

Icy Pavements

Deseronto, Ont., Feb. 6—On Tuesday morning awhile walking along George street, John Mackenzie slipped and fell on the icy pavement which caused severe injury to his body, some bad bruises and strained muscles and several broken ribs. In some places along George street the sidewalk is in a very icy and dangerous condition, water dropping from defective eavestroughs causing ice ridges to form making walking dangerous. This is the second fall reported in the past two days which resulted in severe injury.

Fire in Bolsover

On Friday last the home of Mr. Wm. Wilson of Bancroft was destroyed by fire. Bolsover was noticed it first. Before help could be obtained it was had gained considerable headway and by the time assistance arrived it was too late to save the structure. Practically all the contents, downstairs were saved. Mr. Wilson's loss will be late illness

Mr. J. Ed Shorey is able to be back to his mill after a two weeks' illness with grippe.

Mr. and Mrs. Wm. Cole spent Sunday and Monday at Tweedsmuir. Monday he was attending a lodge convention.

Mr. and Mrs. Vanalleire, Trenton, spent a few days last week at Mr. W. Cole's.

The stork called at Mr. Harry Twiddy's Friday morning leaving a little daughter. Hello Mr.

A very large number gathered at the home of the late Mr. O. Mathers to show their sympathy to the family and Mrs. James Mather have lost a fine neighbor, a loving husband and father has gone on before having passed through great suffering in the past four years.

MEMBER BOOSTS BEER

Niagara Falls, Ont., Feb. 6.—W. G. Wilson, Conservative M.L.A. for Niagara Falls riding addressed the annual meeting of the constituency's Conservative association and expressed the opinion that a measure for the sale of beer and light wines would satisfy the people of Ontario. He said he was speaking for himself and in no way for the Government.

WRAY'S FEBRUARY FURNITURE SALE IS NOW ON
Take Advantage of the Reduced Prices Prevailing

The Daily Intelligencer.

Imlah & Armstrong
Phone 174
BELLEVILLE BURIAL CO.
Funeral Directors
Phone 774w - 14 Campbell St.

VOL. LVI. BELLEVILLE, ONTARIO, SATURDAY, FEBRUARY 7, 1925 Probabilities—Snow or rain.

FIRE DESTROYS WAREHOUSE OF THOMPSON COY

Building at Rear of Furniture Store Gutted This Morning

FIREMEN WORK WELL

Prevented Spread When Situation Looked Exceedingly Dangerous

Exceedingly quick and good work on the part of firemen and police, together with unusual co-ludience, probably saved Belleville from a very serious fire—serious enough, though it is, even when fire broke out in the William Thompson Company Limited, furniture manufacturers and retailers at 250 Front street, before eight o'clock this morning.

It was 7.45 o'clock when the alarm was sent into the police station just as the police shifts were changing. Detective Arthur Harman answered the call, and sent the alarm in the fire hall instantly. He then jumped into the police car and drove to the fire. It was to be reached the corner of McAnanay and Front streets, the apparatus and firemen from another station also coasting down Front street, on their way to the fire. They had received the call, and were well on their way in less than two minutes. By the time the apparatus and men from number one were also reached the scene.

Another lucky feature was the fact that the firemen were just changing shifts, and Chief John Bracey, with night and on-coming day shift fought the fire until it was finally well extinguished at 10.10 o'clock.

"If simply meant that we had that many more men to throw on the work," explained the fire chief to The Intelligencer this morning, "and after the fire had been placed under control.

Lighted Fire at Seven

Robert L. Wallace, 36 Pinnacle St., upholsterer at the Thompson Furniture factory, was in the work at seven o'clock this morning as usual, he told police. He lighted a fire in the stove which heats the rear portion of the building and went to work. Before eight o'clock Wallace smelled smoke. He investigated and found the building on the second floor was filled with it. He sent in the alarm.

The stove is in the basement of the store, and the stove pipes extend all the way to the top of the building. The pipes pass up through the building at a point just outside the back door of the main store at the Front street, passing through the small passageway building which joins the Front street store with the factory and machine shop at the rear of the Front street store which extends to within fifty feet of the river.

When police arrived, the flames were leaping out of the two south windows in the passageway building. There is an elevator shaft extending from basement to top of the three storey store room building, and the draught fanned by this shaft fed the fire which started not on the first floor but on the second floor, near the front of a great start. The flames leaped up the shaft and into the store and work room, where dressed lumber, partly built and completed furniture is stored.

This portion of the building is frame, but the outside is covered with sheeting. The machine shop building at the south-east back is of brick and luckily the fire was kept from that part. In the warehouse building, furniture is finished and varnished and any of those inflammable materials which were there lasted not much to the fire, dense cream colored smoke, intermixed clouds of black smoke, curling over Front street, causing alarm to that section of the city.

Caught the Front Store

The fire also broke through towards the front and caught the ceiling of the rear of the one storey Front street store. The ceiling was badly charred and indicates that the flames got into the warehouse building, furniture is finished and varnished and any of those inflammable materials which were there lasted not much to the fire, dense cream colored with intermixed clouds of black smoke, curling over Front street, causing alarm to that section of the city.

Caught the Front Store

The fire also broke through towards the rear

Daily Intelligencer.
DAY OF COUNTY'S LEADING PAPER.
Published and published every afternoon, except Sunday, at the Intelligencer Printing and Publishing House, Belleville, in the City of Belleville, County of Hastings, Province of Ontario, at their office, No. Front Street.
Terms of subscription, $4.00 per year, payable in advance; $2.00 for six months, $1.00 for three months. Single copies one cent. Subscriptions may be discontinued at any time at the option of the publishers.
Advertising rates: 10c. per line first insertion; 5c. per line each subsequent insertion. Special rates for contracts.
Address all communications to the Intelligencer, Belleville, Ont.
Business Office 48
Editorial and News 1765
Night Phones, Sundays and Holidays
W. H. Meyers, President 601
W. N. Ponton, Editor 1765
"Let there be harmony in things ascertainable by fallacy and unattainable by art."

MAGIC

In one column of a Toronto Liberal newspaper yesterday, the Speech from the Throne, composed by Premier King, is glibly upheld as forecasting legislation to relieve the burdened Canadian people. This organ found a few words all sufficient to dismiss the vague utterances of a misguided leader.

In another column, on the same editorial page of this journal, is found another article, very much longer, which deals with Mr. Meighen's motion for a clean-cut program of protection for Canadian industry. This was evidently not to be disposed of with ease.

Allegations were made that the Conservative Government did not raise the tariff when it had the opportunity and Mr. Meighen's method for a more prosperous country is termed "magic."

If the Conservative Government is placed in control at Ottawa at the general election this year, and there are many significant signs that such will be the case, Canadians may be assured that there will be an upward revision of the tariff which will amply provide for the workingman who are suffering at the hands of foreign labor.

No one expects, however, that the change for the better will come over night. The effects of four years of mis-rule are not so easily overcome. But when six months or a year have passed by, and factories have taken on new lease of life, when American corporations find it more profitable to build factories in Canada, people will be quite willing to label the happy change as magical.

On the one hand, we have a Premier, who admits a rise in the cost of living and peddles about in the ocean for a remedy. On the other hand, we have a leader of the opposition, who states plainly that the relief for a bad situation lies in a definite adjustment for home industry.

The choice is not a difficult one to make.

A GRACIOUS ACT

To the Hon. C. Howard Ferguson, Premier of Ontario, and to the gentle! member for West Hastings, William Ireland, will go the thanks of Belleville for the decision to proceed with work on the sewer from the Ontario School for the Deaf to join the city system.

Crippled by the refusal of the King Government to provide funds for the relief of unemployment and faced with the necessity of utmost economy following the orgy of expenditure by the Drury Government, the Ontario Government deserves unusual credit for its willingness to go ahead with the project to assist the unemployed in this district.

Mr. Ireland did much of the spade work in this matter and his Belleville friends will not forget to chalk it up to his favor.

A FALSE PROPHET

The pathetic group of men and women, who followed a false prophet, who old theirs earthly belongings and awaited the end of the world last night, will in all probability set out to-day to acquire new wearing apparel and goods with which to start up housekeeping once more. These people may be wiser now. They may take more stock in the Bible which declares no man knows the day or hour.

But there will be others to take their places shortly, for it does not take long to collect a crowd when one is born every minute.

OUR CLOSED WOOLLEN MILLS

The following from the Kingston Standard is well worth repeating:

"We wish to point out to the Church Controversialists that there is one industry where a vote is unnecessary. It is not a matter of voting in or voting out—one is simply pushed out since the advent of the McKenzie King Government.

"We refer to the woollen industry of Canada. Since the King-Byng tariff came into force the Kingston (Coils) Woollen Mill has closed; the Perth Woollen Mill has closed; the Carleton Place (Hawthorn) Woollen Mill has closed and now the Brockville Woollen Mill is closed. Even while the key is grating in the closing door and even while the sound of the closing shutters is being heard, there comes a voice saying, "Peharw! Stop your groaning and knocking at the door. Here is a dispatch from Tyrone to: This is Rt. Hon. Mackenzie King speaking. I wish, ah! to say that this country is very prosperous at the present time. We are, ah! reducing expenditures by our financial measures. This is the greatest Government ever. Governments have passed in England, in South Africa, in Australia and in the United States, but this Government is going on. We must wait till this effect has been given a fair trial and if you are good and raise no row, this Government will stay and go its full term but if you hamper us by mentioning unemployed and closing of mills we will have an election and I call on the Progressives of the West to join with us in our good work, etc., etc."

And now comes as a part of the tragedy the information that most of the wares of these mills are Liberals who treated to honeyed words during the election and elected men like Messrs. Marler, Raymond, McCrea and Mitchell, who rise in Parliament and raise their voices against but not in power and for the iniquitous tariff they themselves condemn.

Another closed factory means $110,000 a year out of the pockets of the wage earners of Canada and another $1,000,000 into the pockets of the people of other countries whose woollen goods to that value come into Canada; another section added to the employed army of Canada and a reserved army to the United States. But wait! Listen to the long distance again: "Give the King-Robb tariff changes a chance."

These were not the slogans of the Conservative regimes nor of the regime of the Laurier-Fielding Government. These were days with a full dinner pail, days of employment in plenty and a money jingle in the pocket. Where do you see a full dinner pail to-day?

Press Opinions

THE BORROWED ESCUTCHEON
(Manchester Guardian)

The town council of Hastings has refused to part with the escutcheon from the gates of Quebec which their famous fellow-townsman, General Murray, brought home. Murray was a right-hand man, he helped to take that escutcheon a hundred and forty years ago. Their reluctance to part with so interesting a relic is natural; and it seems to have been strengthened by the fact that the request for their return was made from private sources. That surely was an error in tactics. One does not hand over historic associations as though they were personal possessions. If Quebec feels that she should have the escutcheon back (and what vital and memorable deeds in the shaping of Canada it must have seen on that place on the gates of the first city of the Dominion), the request should be made with all ceremony by the mayor and corporation of Quebec in their corporate capacity to the Hastings council might properly visit Hastings to honor every old civic institution and relic of their town's forefathers. At least, if they would they will no doubt try again and more ceremoniously. In that event we doubt if Hastings could harden its heart.

EMPIRE MIGRATION
(The Sailor, Toronto)

It is a sad commentary on the immigration policy of the dominions of the Empire when many of the officers of the navy, retired since the war, have made their homes in France and Belgium on the score of economy. They could not live in England on their pay alone. But when a splendid opportunity has been missed by Canada and other parts of the Empire in not securing a strength to them for all time. It is unfortunate that we have not in the Empire no statesmen with a large enough outlook to formulate a policy that would bring about a better distribution of the population of the Empire. As far as Canada is concerned, we should try to lay a foundation in the best of the population of Britain, and in the races of mankind, Europe who care nothing for the flag.

USES OF ADVERTISING
(Niagara Falls Review)

Advertising has been much in the limelight lately, but it is questionable if any one ever put the case for it more succinctly than Mark Twain did on occasion. When the great humorist was editor of a Missouri paper a friend wrote to him saying that he found a spider in his copy of the current issue. Would the editor please say if this was a sign of good luck? To this Mark Twain replied: "Finding a spider in your paper was neither good luck nor bad luck for you. The spider was merely looking over our paper to see what merchant is not advertising, so that he can go in that store, spin his web across the door, and lead a life of undisturbed peace ever afterward.—London Tit-Bits.

Hodge Podge

JAZZ FILLS MILK PAILS

Even the placid cow is not immune to the exuberance of jazz music in the opinion of D. C. Welty, dairyman of Texarkana, Tex., who asserts that jazz music has increased milk production of his herd. Welty stages born dances in his spacious dairy quarters and declares that on the nights when the strains of jazz thrill the youngest element the cows themselves rise to the occasion and give more milk.

Thirty Years Ago

One lone tramp slept beneath the city limn-piece last night.

The midnight train was derailed near Brighton in a ditch. The mail-laden went up from this station and by 7 a.m. yesterday all on its journey again.

Mr. E. W. Cooley of Geo. Ritchie and Co. guessed within 15 yards of the exact quantity on a large pile of Crom's prints which the firm had just received yesterday. The different compositors guessed from 4000 to 20,000 yds. the correct quantity was 12,000 yards. Mr. Cooley guessed 12,000 yds.

While dancing at the Chosen Friend Assembly last evening Harry Vandervoort slipped on the waxed floor and dislocated his knee-cap. He is suffering and will be laid up for several weeks.

Lincoln J. Carter's "Fast Mail" Company arrived from Peterboro this morning and are registered at the Queen's.

Dr. Frank Crane's Daily Editorial

Taxes

THE publication of the income taxes recently in the newspapers, apparently with the authority of the United States Government, has turned out to be a veritable hoax.

The law authorizing this publication was put through by the Progressives, the Democrats and a portion of the Republicans, contrary to the advice of Secretary Mellon recently. The publication was made just previous to the election, and it is thought the items of making this publication was due to an effort to influence the choice of the people.

The fact, according to Mr. Elmer Schlesinger, who is the authority on tax questions, is that no one can tell by reading the list what a man's income is. There are a hundred ways of legally evading payment on large taxes. No one of them is overlooked by the business man.

The only man who is paying to the limit is the man of medium salary. The operation of the tax is unfair, and highly iniquitous, and the published lists are absurd in their distortion of the real facts.

One way of dodging the tax is to sell a huge block of stock and buy it back at a lower price. In this case, a man still has the stock, and he is no worse off in capital value; and much better off as far as taxes are concerned.

Another is to buy real estate, or any property which is not paying dividends, but which will eventually increase in value. While holding this property a man has no income tax to pay, for there are no dividends, but when he comes to realize a profit, and is only amenable to a tax of twelve and one-half per cent.

Another method is to form a corporation. By this method Henry Ford, for instance, only has to pay a little over fourteen million dollars, because his income is only that of a corporation. Although the interest from these securities is not large, and at a lower rate than non-tax exempted, still, being free of tax, it amounts to more in the long run.

It is impossible to tell a man's income from his tax. There are a dozen ways to avoid this tax, and he uses them in countless combinations. The wife, the competitor and the merely curious are fooling themselves if they think the tax list shows them anything.

To-day's Smile

Mr. Bacon: "Did you hear those measly roosters crowing this morning early?"

Mrs. Bacon: "Yes, dear."

Mr. Bacon: "I wonder what on earth they want to do that for!"

Mrs. Bacon: "Why, don't you remember, dear, you got up one morning early and you crowed about it for a week?"

British Consols Cigarettes
The finest of Virginia and North Carolina Tobaccos blended for Canadians
Everywhere!


20 for 25¢
12 for 15¢
(Also in attractive tins of 50 and 100)

Lovely Pearls

Lowly Prices
ANNOUNCEMENT EXTRAORDINARY
Every lover of Pearls knows the beauty and value of Coro Pearls — seldom are they ever offered at reduced prices, and it's a rare circumstance indeed to be able to offer them at reduced prices. Such a sale is possible only after careful negotiation with the manufacturers of these celebrated pearls. We were in a position to take this very large quantity, and consequently they came to very advantageous terms with us.
Beautifully matched strings of the purest pearls that have such a delicate texture in that superb indestructible French quality, so wondrous in their iridescent sheen, so radiant in their trembling light. The name of "Coro" is synonymous with fine quality. The offerings are listed below.
$1.49
Usual Price $3.00
24-inch strings, graduated, with sterling silver brilliant set clasps.
$1.98
Usual Price $4.00
27-inch strings, graduated; with sterling silver brilliant set clasps.
$2.98
Usual Price $6.00
30-inch strings, graduated, with sterling silver safety clasps.
$3.49
Usual Price $8.00
Special quality, 27-inch strings, graduated, with sterling silver brilliant set clasps.
$4.95
Usual Price $10.00
24-inch strings, graduated, with 14kt white gold safety clasps.
$7.50
Usual Price $15.00
30-inch strings, graduated with 14kt white gold safety clasps.
$9.95
Usual Price $20.00
30-inch strings, graduated finished with 14kt white gold clasps.
$12.50
Usual Price $25.00
Extra fine quality, 30-inch strings, graduated, with 14k white gold safety clasps, set with genuine cut diamond.
Angus McFee
Jeweler
216 FRONT ST. BELLEVILLE

SINCLAIR'S

Dresses
$9.95
Dresses ordinarily priced to $27.50 are all reduced to one price, $9.95. And the price is not the only attractive feature about them. The materials—flannel, striped or plain wool crepe, tricotine, serge and tricolette, are all that can be desired and the colorings and styles are good.—In sizes 16 to 46, this group of dresses suggests a wonderful buying opportunity. One price $9.95.
KAYSER MARVEL STRIPED HOSE $2.00
The marvel stripe that prevents garter runs is a series of knotted openwork loops, just below the knee. It stops runs very effectively. Full fashioned, with no artificial weighting, these stockings are eshown in a most delightful range of colors. And they are reduced from $2.50 to $2.00 pair.
STORE CLOSES SATURDAY AT 6.00 P.M.
SINCLAIR'S

If You Buy Your Fur Coat Now
you will save money, for the tendency is an upward trend in prices Furthermore you can take advantage of the
20% DISCOUNT
we are allowing on all our manufactured furs during the month of February. This means that you can get a fur coat now at a price cheaper than they have been for years.
DELANEYS
Belleville's Only Exclusive Furrier
Phone 797 — 17 Campbell Street — Opp. Y.M.C.A.
WE BUY RAW FURS

BADMINTON
At present we have some fine Badminton racquets at $3.00 each.
If you are thinking of playing this game be sure and see our racquets. We also have a Special racquet at $5.00, worth nearly double.
THE BEEHIVE
CHAS. N. SULMAN.

CANADIAN NATIONAL RAILWAYS

GOING EAST

North Stn. No. 14: 12.52 p.m.—International Limited, daily.
North Stn. No. 6: 3.05 p.m.—The Capital City, daily except Sunday.
North Stn. No. 28: 5.35 p.m.—Local Passenger, daily except Sunday.
South Stn. No. 8: 2.40 a.m.—Express, daily.
South Stn. No. 26: 8.10 a.m.—Express to Napanee, thence steam, arriving Kingston 10.30 a.m., daily except Sunday.
South Stn. No. 20: 9.40 p.m.—Daily except Sunday.
North Stn. No. 20: 1.05 a.m.—Fast Train daily.
North Stn. No. 18: 12.35 a.m.—Mail train, daily.
North Stn. No. 16: 2.05 a.m.—Fast train, flyer, daily.
South Stn. No. 10: 11.02 a.m.—Mail and Express, daily except Sunday.

GOING WEST

North Stn. No. 109: 5.30 p.m.—Express, Sunday only.
North Stn. No. 15: 2.54 p.m.—The International Limited, daily.
South Stn. No. 23: 10.10 a.m.—Express connection only, theme connection is made to Picton and intermediate points; daily except Sunday.
South Stn. No. 7: 8.15 a.m.—Express, daily.
South Stn. No. 11: 2.55 p.m.—Express Daily.
South Stn. No. 19: 2.20 a.m.—Express daily.
North Stn. No. 17: 4.30 a.m.—Express daily.
South Stn. No. 5: 5.54 p.m.—The Queen City, daily except Sunday.
South Stn. No. 25: 7.45 a.m.—Local Passenger, daily except Sunday.
North Stn. No. 27: 8.30 a.m.—Local Passenger, daily except Sunday.
South Stn. No. 9: 5.50 p.m.—Mail and Express, daily except Sunday.

BELLEVILLE AND PETERBORO GOING WEST

	Leave Ar. Peterboro
Mail	5.30 a.m. 8.00 a.m.
Passenger	8.40 p.m. 8.15 p.m.

BELLEVILLE AND MADOC GOING SOUTH
Belleville and Madoc service daily except Sunday.

	Ar. Belleville	Lv. Madoc
Passenger	8.15 p.m.	2.44 p.m.

BELLEVILLE AND PETERBORO GOING EAST

	Arrive Lv. Peterboro
Passenger	11.00 a.m. 8.25 a.m.
Mail	5.40 p.m. 12.15 p.m.

Belleville and Peterboro service daily except Sunday.

BELLEVILLE AND MADOC GOING NORTH

	Ar. Madoc	Lv. Belleville
Passenger	11.30 a.m.	12.30 p.m.
Passenger	6.35 p.m.	5.10 p.m.

Belleville and Madoc Service daily except Sunday.

City And District

On sale Saturday, 100 Columbia 10-inch records, 3 for $1.00—HARMONIC MUSIC CO. 16-2td.

Genuine Radiotron 201A Tubes, American or Canadian $3.50. The John Lewis Co., Ltd.

FORMER RESIDENTS GATHER

The fifth annual banquet and dance under the auspices of Hastings County Club, Toronto, will be held on Monday, 23rd inst. at the Carls-Rite Hotel. In the Quinte District are many former residents of this county, and they are well organized. The secretary of the club is Miss Temple L. Hawkins, who has an office in the Federal building.

Gurney Products—Electric Ranges, Gas Ranges, Coal Ranges and Heaters. Backed by long years of experience, these are better values—or Less Money. Think it over. The John Lewis Co., Ltd.

SLEIGH BREAKS WINDOW

A sleigh, owned by Wilfred May, a farmer of the 2nd Line Sidney, crashed into a large plate glass window on Front street this morning. Mr. May was driving down the lane between the fur store and Woolworth's. The window was an expensive one.

A Connor Electric Washer—on Terms to Suit You. Takes the Work out of Washing. The John Lewis Co., Ltd.

GLOVES and MITTS

FOR WORK PURPOSES

We stock an exceptionally high quality line in Horse Hide, Pigskin and Mule, lined and unlined.

Prices 50c. to $2.00 per pair

Cotton and Jersey Gloves 15c. and 35c. per pair

Come in and Inspect Them

Smith Hardware

Feared Stepmother Hid In A Barn

Boy in Prince Edward Island Froze His Toes

Charlottetown, P.E.I., Feb. 7.—A pitiful tale was told by a little boy, Albert Lefebvre, admitted to hospital in Summerside where some of the toes are being amputated from his left foot after having been frozen, when fear of his stepmother prompted him to hide in a barn on a zero day last December. The boy said he had been sent on an errand by his stepmother and suffering from the cold that he could not go on. Fearing to return home without accomplishing his errand, the little fellow crawled into a barn and was found there late that night by a searching party and taken to his home.

His story finally reached the ears of the Children's Aid Society and the stepmother was taken before Judge McQuarrie in Summerside who had the boy placed in a foster home at O'Leary. The frost bites he suffered became so serious that he had been taken to the hospital and may lose all the toes from the right foot. His father is said to be in the United States. A sister was taken from the stepmother some time ago and placed in a foster home.

Deaths And Funerals

SYLVESTER THRASHER

Yesterday afternoon the funeral of the late Mr. Sylvester Thrasher took place and many relatives and friend attended. At the residence of Mr. D. W. Earle, Sidney street, Rev. E. Farnsworth of Cannifton conducted a service and officiated at the Interment at Cannifton cemetery. Bearers were grandsons of deceased name: Dr. Jas. Thrasher, Frank Barnum, William Greatrix, John Stevens, Adam and Harry Redcliffe.

TEMPERATURES

Mild weather continues to prevail and is much appreciated after the severe cold snap experienced. Yesterday's temperature was slightly higher than for the same date last year, figures being as follows:

1925—34. 12.
1924—21. 12.

Midnight Came

(Continued from Page One)

morning.

Scared Stiff

"Why," he said, "my wife woke me up in the middle of the night. She pointed out the window and said she just saw three fairies in sky. Crickey, I was scared stiff."

Mrs. Augustus Reidt, blue eyed and comely, started the day with psalm singing and house cleaning.

"Put ye your house in order," saith the Lord. Her wide fervent eyes were afire with faith.

"We have cold every thing," she said. "There is nothing more to say."

Then she talked for ten minutes straight.

Nerves are tense and imaginations are ablaze. The devotion of Reidt and his flock is firm. They know they stand on the thin edge of doom. They will see the dark cloud sail over the shoulder of Orion to-night.

Reidt expects to get a harp. He has already learned to play the zither, or "zitter" as he calls it.

Reidt declares he has been grossly misreported. Tonight will not see the ruin of the world. It will take seven days, he says, for the black cloud to reach earth. In that time the world will have been visited by fire, flood, pestilence and plague. People will drink blood and die.

At the end of the cloudy journey the world will have been nearly depopulated. The Lord, Reidt declares, will be borne in a California mountain and the faithful 144,000 will be transported to Heaven after a splendid epiphany.

NOW PLAYING NOW PLAYING

BELLE THEATRE

SUPREME PHOTOPLAY ENTERTAINMENT

LAST TIME TONIGHT
REGINALD DENNY in
"THE RECKLESS AGE"
MON., TUES., WED.
"THE FAST SET"
With
BETTY COMPSON

The masterpiece of laughs, surprises and good sense that Broadway enjoyed for over a year on the stage. If you think the screen has nothing else to show you in society drama, The Fast Set will prove you're wrong.

Also Comedy "Limies of the Field"

Organ only Mat. and Eve.
Regular Prices Mat. and Eve.

WE SELL BUCKEYE

The best Incubators made. Let us demonstrate these to you at the Poultry Show in the Market Building Tues., Wed. and Thursday.

BISHOP'S Seed Store
172 Front St., Phone 283

"MAN in the MOON" CANDY

Another large shipment of these novelty "Moon Face" Suckers, just arrived. We sold the last shipment of 500 in three days. Be sure and get one this time.

10c Each

DOYLE'S Drug Store

Mr. Motor Car Owner

Prepare now for Spring—Have Your Car Refinished in DUCO

Right here in Belleville—by an authorized refinisher. Nothing to Equal Duco—It isn't a paint, but a guaranteed finish.

Isaac Stephenson

Authorized Duco Refinisher
Greenleaf Building 11 Station St.
Phones—Res. 18R13; Office, 1587.

FIRE NOTICE

We Will Be Open For Business as Usual In Our Front St. Showrooms on Monday Feb. 9 th

The Wm. Thompson Company Limited

GRIFFIN'S Opera House February 12

MATINEE AND NIGHT
Matinee, Thurs., 4.15, Children 25c., Adults 75c., Evenings Prices 50c., 75c., $1.00, $1.50, Plus Tax. Mail Orders Now. Seats on Sale Tuesday.

BIGGEST NECROMANTIC EXTRAVAGANZA ON EARTH

BLACKSTONE

THE GREATEST MAGICIAN THE WORLD HAS EVER KNOWN.

SATAN AND ALL HIS IMPS OF HADES SUBJUGATED BY THE MERE COMMAND OF THIS MASTER SORCERER, COMPELLED TO DESIST FROM NEFARIOUS MACHINATIONS AND TURN THEIR PRANKS INTO PLAYFUL PASTIMES FOR THE PLEASURE OF THE POPULACE

THE SHOW THAT BEGINS WHERE ALL OTHERS LEAVE OFF

2 DOUBLE LENGTH BAGGAGE CARS OF MYSTERY-MAKING PARAPHERNALIA AND MAGNIFICENT TRAPPINGS 2

25 BEAUTIFUL GIRLS AND ASSISTING MEN 25

BLACKSTONE APPEARS IN PERSON AT EACH AND EVERY PERFORMANCE

SEE VANISHING HORSE, BIRTH OF FASHION $1000

NOT ONE SHOW FOR TWICE THE MONEY BUT TWICE THE SHOW AT HALF THE PRICE

SUNDOWN

GRIFFIN'S

MON - TUE - WED
Regular Prices
Matinee Wed 4.15
Last Time To-night

HAROLD LLOYD
"GIRL SHY"

A First National Picture

IT'S BIG

BIG WITH THE THROBBING LIFE OF THE STURDY PIONEERS—BIG WITH THE FIRE THAT PULSES THROUGH OUR OWN VEINS—BIG WITH THE STIRRING EVENTS THAT CONQUERED A CONTINENT AND CEMENTED A RACE.

DON'T FORGET—NO ADVANCE IN PRICES

1-2 Price Sale

Monday At

EARLE & COOK COMPANY

Dresses, reg. $4.75 to $35.00 to clear at HALF PRICE.
Blouses $4.00 to $9.00 to clear at HALF-PRICE
Skirts, reg. $4.75 to $8.50, to clear at HALF-PRICE.
Gingham Dresses, reg. $2.95 to clear at $1.48.
Chamoisette Gloves, reg. $1.25 to clear at 63c.
Dress Goods, reg. $1.00 and $1.25 to clear at 50c.
Vicuna Cloth, 54" wide, reg. $3 to clear at $1.50.

EARLE & COOK COMPANY

SWEATERS

COATS, PULLOVERS, CLUB SWEATERS
—for—
Men, Women and Children
SWEATERS REPAIRED OR RE-SLEEVED

Ashley Sweater Company

Retail and Wholesale — 294 Front Street
Over Diamond & Hyde

January Fur Sale Continued

Hudson Seal Coats

MADE TO ORDER FROM THE FINEST PELTS IN THE WORLD

We have on hand a limited supply of the World's Finest Hudson Seal Pelts, from which will be made several Made-to-Order Coats. Come in and examine these skins and Choose your own pelts, and let us make-to-order a coat to your particular liking. At Our Special Sale Price.

WOODLEY'S

Furs and Millinery Phone 421 373 Front Street
BUYERS OF RAW FURS

RUB - RUB - RUB -



Hard on the clothes, and harder on your health—

If you have that tired and all-in feeling due to rubbing and scrubbing your way through a large family washing—then you are doing your health an injustice.

An electric Washer will do the washing better and in less time than any other way; and will give you more time to yourself.

An electric washer runs off the light socket.

Save your health before it is too late.

The Hydro Electric Shop

MAPLE LEAF ANTI-FREEZE ALCOHOL

ALCO-METER SERVICE

Means Safe Arriving In Winter Driving

CANADIAN INDUSTRIAL ALCOHOL COMPANY, LIMITED

Distributing Warehouses
WINNIPEG VANCOUVER MONTREAL TORONTO

"Maple Leaf" Anti-Freeze For Sale at RIGGS MOTOR SALES

Anti-gossip Law Works in Kentucky

Gossiper Guilty Unless He Proves That He Investigated Source

Frankfort, Ky., Feb. 7.—With the associated purposes of curbing the habitual gossiping of women, the Kentucky anti-gossip law is being invoked and is expected to stop, it is said, the repeating or scattering of false, malicious or scandalous stories or harmful nature, it places a $10 to $100 fine or 10 days in jail or both for such as publishers.

The gossiper is deemed guilty unless he is able to show to the satisfaction of a jury that he investigated the original source and foundation of the story before repeating it, and that they had reasonable grounds for believing it. To establish a defense the gossiper must furnish the publication committing the libel or slander or the person furnishing information on which the publication so performed.

The law is said to be sound now as it has been several assembly until recently when "gossiping women was dubbed $10 for relaxing thinking policemen, alleged bribes, and bootleg cases. The latest case at Paducah began when a warrant charging a councilman with "gossiping that he had used the name of a county judge on the Ku Klux Klan roster" was sworn out.

Gossip "detrimental to the character or standing" of a person "in office or candidate for office was made a misdemeanor when Governor Fielding signed his approval to the measure after State Senator H. L. Meidlinger, Lebanon, Ky., secured legislative passage almost trouble.

Curiosity Makes Magic Dollars

Necromancer Tells How He Keeps Out of Poor-House

(By Blackstone)

Blackstone, the popular magician who will appear in this city Thursday, February 12th, matinee and night, has written the following article especially for this newspaper.—The Editor.

Curiosity is one of the most potent traits that Eve and Adam are heir to. It is this ever present desire to know the why and wherefore that makes magicians solvent. Aside from the coquette's provision of sheer entertainment I contend that our profession is a stimulus to progress. We whet the appetite for knowledge. Minus that constant quest we would still be living in the stone age and civilization would be unknown.

Dr. Frank Crane declares that the necromancer is a boon to society in that his art brings to mind that most of the so-called supernatural phenomena can be accomplished by purely scientific means. The professional magician is the foe of superstition.

In the large cities where several performances are played it is non-important that men and women come back time after time in an effort to solve my illusions. Fortunately for my bank account I have been able to maintain a surplus of perplexity compatible with an income tax report. My ability to "keep 'em guessing" is my greatest stock in trade.

It is surprising the number of magicians, active and vivacious, there are. Mostly everyone is more or less interested in the art. Many can perform tricks and are eager to learn more. There is an amateur magi in Ohio who has a desire for his sole use. He has nearly $100,000.00 invested in the paraphernalia and equipment although he never has been on the professional stage. This is a typical instance of those who are devotees of the art but are unknown to the public.

One of the greatest assets of our profession is that it appeals to the entire family, from youngsters to grey beards. Above all the entertainment is clean. It is seldom that we do not play to several clergymen and teachers at each performance. I believe that this freedom from dirt is one of the strongest stones in the foundation of my success.

OVERNIGHT NEWS

Cave City, Ky.—Miners cannot reach Chilton before Sunday night according to diggers forecast.



The old fashioned reliable
Baker's Chocolate
(MEMBER 1927)
By all means the most satisfactory chocolate for cooking or drinking.
WALTER BAKER & CO. LTD.
Walter Baker & Co. Limited
ESTABLISHED 1780
Montreal, Canada Dorchester, Mass.
BOOKLET OF CHOICE RECIPES SENT FREE

Sundown Great Picture Of West

Stampede of 100,000 Cattle Forms Super-Thrill of Masterpiece

"Sundown," First National's powerful spectacular feature, opens at the Griffin Theatre Monday night.

Since the advent of motion pictures many have been but a few that really can be called "great." "Sundown" is one of them and can rightfully take its place beside "The Birth of a Nation," "The Four Horsemen," "Flaklekezoo," and "The Covered Wagon."

There is no one big moment. No single, outstanding scene that stands out on to itself like that from the ordinary run of photoplays. It is the whole thread of the usual "big feature," in entertainment value and the inspiring and emotion-stirring qualities that there is no comparison.

Lois Wilson, the author, Earl Hudson, has taken a page from current history, the story on the Continental division of the West of yesteryear the zenith of the West of story and drama.

The picture dramatizes the passing of the big cattle owners and the gradual forced to the wall by the steady encroachment of the homesteaders and sheepmen on the vast plains that served odd to seek new grazing lands in Mexico.

"Sundown" tells the story of the last big group of cattle owners who, faced with bankruptcy, resolve to make their herds for a long trek into a new country. As the cattle start on their journey they meet all of the natural hazards of the country, romance injecting itself into their grim march when the cattlemen meet a family of homesteaders, representatives of the class that is forcing them from their homes.

Through the unrestful of the story the cattle plod onward—a majestic background to the simple, human romance of the son of one of the cattle kings and the daughter of a city weakling. The thousands of cattle, ever moving, present an inspiring spectacle. Watching the picture one is convinced that there are millions in the massed herds rather than thousands.

The simplicity and the human-ness of "Sundown" are its principal charms. One is gripped with the interest of the drama that it pictures. And there are thrills, too. There are the long, dusty stampedes and the homesteaders are caught in the path of the onrushing cattle, and again when the cattle and their owners are submerged by fire.

An ideal cast has been entrusted with the telling of this soul-stirring story. Dustin Love is most capable and convincing in the role of the city girl who finds herself homeless when the encroaching cattle wreck her little prairie home. Roy Stewart is an ideal Western hero, diffident, yet romantic.

Robert Bosworth is all that could be desired in the stern role of the principal cattle owner, who is ever conscious that he is being forced from the country he helped pioneer. Excellent comedy relief is supplied by Charles Murray, the famous movie comedian, who plays the part of a chuck wagon driver, a past master in the art of profanity.

Other well-known players in the well balanced cast are Charles Sellon, Charles Crockett, Wilfred North, Joe Austin, Hal Wilson and Margaret McWade.

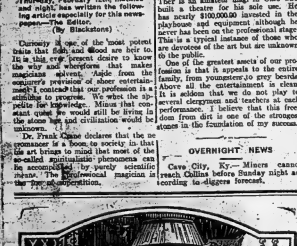
CROWDS LISTENED TO CHILD PREACHER

Minneapolis, Feb. 7—A 13-year-old girl substituting for her pastor-father in the pulpit, drew such large crowds to a small house of worship here one Sunday recently that police were necessary to keep the overflow crowd from interrupting the services.

Speaking from familiar texts, Marion Crawford the young daughter of the Rev. R. H. Crawford, pastor of the Minnehaha Congregational church, told those who crowded every nook in the little place of the value of the Bible to the youth of today. She preached for an hour and then was acclaimed by her listeners.

Marion's occupation of the pulpit followed that of her 12-year-old brother Stuart the Sunday previous. The children receive their ministry from their father, who holds the theory that preachers cannot start too young.

"Children often know the needs of other children far better than grown folk can," the father declared. "If the country is to improve and crime to stop, the children must take an active part in church life."



THE WELL LIGHTED CORNER HAS THE WELL WORN CHAIR

WHEN everybody makes a bee line for a certain corner of the living room, or looks with envious eyes on its occupant, it's time to get the chairs into use. Light will do it, by the generous use of floor and table lamps, well shaded to kill the glare.

You will be surprised at the wonderful difference an extra floor or table lamp makes to your living room.

To obtain the best results, choose wide shades that throw the light upward and downward. Use 50 or 75-watt white Edison Mazda Lamps. Put 25-watt all frosted Edison Mazda Lamps in small decorative table lamps, wall brackets and candlesticks, always using shades.

Next you is an Edison Mazda Lamp? soon, recognizable by the yellow and blue carton. There you can obtain real information about good lighting.

White Edison Mazda Lamp must not be used for portable lamp use, as the filament cannot be seen.

EDISON MAZDA LAMPS

Edison Lamp Works of Canadian General Electric Co. Limited

NEW BOOK MAKES ROMANCE OF HISTORY

Tells Story of Canadian Pacific Railway and Building of Dominion

A fascinous Amerrican once referred to the Canadian Pacific Railway as a "canal on Wheels." Great as it is, the Canadian Pacific would by the last to appropriate such an appellation. It can be truthfully said, however, that to understand the recent history of the Dominion one must know the story of the C. P. R.

R. G. MacBETH of the Canadian Pacific. Now at last comes a volume, well illustrated with photographs, which presents that history in its most palatable form—that's, in a form emphasizing the human factor.—"The Romance of the Canadian Pacific Railway," by R. G. MacBeth (the Ryerson Press, Toronto, $2.50).

The author, who has a number of historical works to his credit, is singularly well equipped. Apart from his literary skill, he has the advantage of having lived in the Canadian West all his life. He has always been in close touch with the Canadian Pacific, though he is careful to point out that he has never been connected with it and has written and published his book independently.

Mr. MacBeth here traces the amazing story of the company's development into the world's greatest transportation system; its steamships, its hotels, dining and express; colonization; irrigation; hotels and bungalow camps; and its war services and of all its activities, with a wealth of interesting detail which illustrates the brilliant administration and organizing ability of its executive.

Canadians should be proud, as Mr. MacBeth reminds them, that the country approved the construction of this pioneer transcontinental when the population was only 4,000,000, though the United States had not dared to undertake a similar road till she and ten times that number. The frightful difficulties, political, technical and financial, through which the company's pioneer and founders fought their way to victory are well summarized. For instance, it is recalled that sections of the line north of Lake Superior cost $600,000 a mile to build, and a tunnel east of Winnipeg swallowed seven tracks before it was conquered. The author shows that the stupendous accomplishment of the work was especially creditable because it took place in a period of immense depression.

Sir William Van Horne, general manager and later president, that man of tireless energy, vision and determination, is the central figure in the volume and there are many anecdotes illustrating his versatile character. But all the other great men of the company — Mount Stephen, Shaughnessy, Beatty, Ashand a host of others—receive their due. Lord Shaughnessy's five words: "The shareholders and directors of the company have always been impressed with the idea that the interests of the company are intimately connected with those of the Dominion and no effort or expense has been grudged to help in promoting the development of the whole country" are amply backed by the company's deeds. And the author makes a statement which is very a propos when he says: "The country and the railway, in such a case as this, must stand or fall together. Each is necessary to the prosperity of the other. Hence for one to attempt the destruction of the other is practically a punishment not effective way for that same to commit suicide."

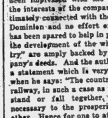
London—British plans being constructed which will fly three hundred miles per hour.

Geneva—U. S. action in withdrawing from Opium Conference was totally unexpected.

Ottawa—Federal revenue decreased by fifty million dollars for six months period.

Paris—Russo-Japanese treaty give Japan big share of wealth of Sakhalin

Cook's Regulating Compound



Society Comedy At Belle Theatre

"The Fast Set" an Interesting Story. Well Played

Go to your rival for the best advice on how to win back your wife! If you can't steal his thunder, ask him to loan it to you! It is done in "The Fast Set," in which Betty Compson plays the wife, Adolphe Menjou has the part of the intriguing "great lover" and Elliott Dexter appears as the husband.

The situation is one of the most frequent in motion pictures, and, as handled by William de Mille, who produced the picture, is delightfully satiric.

"The Fast Set" was written by Clara Beranger from Frederick Lonsdale's stage success, "Spring Cleaning," and presents the brilliant society comedy in all its sparkle.

The husband, as author, prefers high brow company and is hurt that his wife does not feel flattered by his attentions, that his friends are a trifle dull. She is bored by the men and women who bring their own poetry by the hour and seeks more cheerful company in other circles.

She becomes involved in a "fast set." A notorious philanderer pays her marked attention and when her husband resists her and her friends by bringing a girl of the streets as guest at a dinner party, she decides to leave him.

Then the author goes to his rival for help. He is coldly informed that inasmuch as the husband did not pay his wife the attentions she deserved, he, the philanderer, should be praised for having shown the proper woman appreciation. In a delightfully humorous manner the husband and wife are brought together again.

In the featured cast with Miss Compson, Menjou and Dexter, is Lee Fiske as the human pawn, who is used by the husband in his daring exploit to keep his wife from making a fool of herself.

Native novicties will have an opportunity of seeing "The Fast Set" when it opens next Monday at the Belle Theatre.

To be Truly Satisfied

Insist upon

"SALADA"

TEA

More than seven million tea drinkers will now use no other blend. Ask for SALADA to-day.

.OC ,FAELNEERG

THIS NAME (REVERSED) STANDS FOR

SERVICE

In connection with

AUTOMOBILES, MOTORS, BATTERIES, ENGINES, MACHINERY,

PHONE 53W — 15 STATION ST.



Recent Price Reductions make Overland

World's Lowest Priced FOUR-DOOR SEDAN

with Sliding Gear Transmission

THIS beautiful five-passenger Sedan which showed an amazing sales increase of 72 per cent last year—is to-day $105 less in price.

The same high quality and complete equipment are maintained. The Overland four-door Sedan is now not only the "World's Lowest Priced four-door Sedan with sliding gear transmission" but is the World's Greatest Value.

Overland's original "23 big-car advantages" continue to be engineered into this splendid car, as into the entire Overland line.

Bigger power—disc clutch—extra large, removable axle shafts—oversize brakes—comfortable Triplex Springs—big economy—are only a few of the advanced features that are making Overland such an outstanding success.

Competitive dealers and salesmen everywhere are questioning whether Willys-Overland can continue to produce such remarkable cars at such remarkably low prices. But let Willys-Overland worry about that!

See these cars today. Long, easy terms if desired.

OVERLAND

WILLS & GRIBBLE

Front and Station Streets

NATIONAL CASTINGS 3, CORBYVILLE 2 ; WOLVES 4, PLUMBERS2 ; BELLEVUES WIN

Was Bitter Game For Rinky Dinks

Good Scores Featured Ladies' Fixture at "Y" Alleys

Neither of the competing teams in last night's league fixture of the Ladies' Hospital say reason to be ashamed of the scores they were able to chalk up.

Starting out strong, the Rinky Dinks gave decided evidence of being returned winners when they were bowling by fifty two points at the end of the first string. At this stage of the game, however, their luck, good fortune, skill and whatever else holds sway in this game, suffered a severe set, whereat on the other side of the house "Bowling Block" took a decided rise and as a result the Believers were well out in the lead at the end of the second string. The losers came back with renewed vigor in the last string but failed to keep pace their fast traveling opponents.

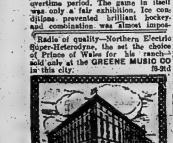
Misses Lafferty and Coyer shared honors for the aggregate score while Miss Lafferty, "Honorable Member" is one for her outstanding performance—a single game score of 365. Miss Ross of the Rinky Dinks set up quite a pace when she rolled a three string score of 330 with three well-averaged games.

BELLSVUES			
Miss Sayers	127	133	296—456
Miss Lafferty	167	203	195—565
Miss Boyle	160	162	203—525
Miss Coyer	194	193	180—568
Miss Whalen	154	186	141—481
Total			2589
RINKY DINKS			
Miss Ford	146	7166	151—633
Miss Ross	127	108	105—330
Miss Brown	153	111	158—494
Miss Howson	164	113	187—464
Miss Kemp	214	177	180—571
Total			2504

PRESTON WINS OUT IN OVERTIME GAME

Preston, Feb. 7—Preston Riversides defeated Galt by 3 to 1 in twenty minutes overtime here last night. This marks second time this season that the locals defeated the Terriers in overtime. Ashley scored both goals for Preston and was the hero of the game Preston's big defence player obtained the winning goal one minute before the finish of the second ten minute overtime period. The game in itself was only a fair exhibition, ice conditions prevented brilliant hockey, and combination was almost impossible.

Radio of quality—Northern Electric Super-Heterodyne, the set the choice of Prince of Wales for his ranches—sold only at the GREENE MUSIC CO. in this city. 19-3td



ARENA BAND
Saturday Night
CITY LEAGUE
Mon., Wed. and Fri. Nights

If Your Eyes Aren't Up To Par

Neither is your efficiency. The performance of your daily duties is hindered in proportion to the extent that your eyes vary from normal. That is one of the principal reasons why you need my service. Very unwise to neglect your eyes.

J. A. McFEE
Optometrist
Phone 138

National Castings Beat Corbyvill

In Interesting City League Fixture Here Last Night

The National Castings beat Corbyville in the city hockey league at the Arena last night 5-2 and the Wolves of the North, and Plumbers meet the best by 4-3. C. Preedy referred the first game and "Nap" Goyer the second. Some very good hockey was displayed, and although a fair crowd was out there should be a lot more, and the boys would appreciate it if more fans would come to the games. There is a good brand of hockey played. The next game is on Wednesday when Point Anne plays the Wolves of the oNrth, and Plumbers meet the Moguls.

STRATFORD ENTERS BIG SIX PLAY-OFF

Stratford, Feb. 7—While Kitchener Green Shirts were sounding the death knell to London's chances of getting into the Big Six O.H.A. play-off, Stratford was paying strict attention to Niagara Falls at the local Arena, winning 9-4. The game was probably the best and most exciting of the season and the teams played to a capacity house of 5,500 fans. That the Falls were out to win was apparent from the style of hockey they played from the drop of the bat, but the Indians proved too good, and during the greater part of the play were masters of the situation. Gene Fraser, one of the visitor's regular players, was absent but Seibert and Kitchen made up for him on the defense. There was considerable heavy bodychecking and numerous penalties were handed out for this and other minor offences, but the tilt was full of excitement, with the possible exception of the last six or seven minutes of play, when the Falls conceded their defeat and the locals contented themselves with long-range shooting.

sible, individual rushes resulting. In addition to hockey there were two free-for-alls among the players, the old time ill-feeling between the teams being reserved.

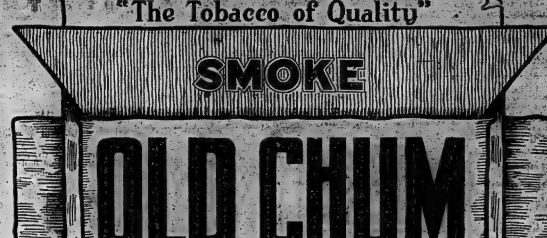
Galt—Coal, Murray; defence, Hofman and G. Himes; centre, N. Himes; wings, A. Gauthier and Al Gauthier; reserves, Woods and Kreis.

Preston—Galt; defence, Ashley and Skelly; centre, Arnott; wings, Clark and Butterfield; reserves, Woodley and Talbot.

Referee—Harold Farlow, Toronto.

"The Tobacco of Quality"

SMOKE



15¢ per Package

also in ½ lb. VACUUMIZED TINS

MANUFACTURED BY IMPERIAL TOBACCO COMPANY OF CANADA LIMITED.

KITCHENER OUSTS LONDON SENIORS

London, Ont., Feb. 7—The Kitchener Green Shirts put London A.A.A. senions out of the O.H.A. running before the smallest crowd of the season, grabbing a 3-1 verdict here last night. George Hilker proved ahern in the sides of the locals' aspirations. He accounted for two goals in the first period, giving the Green Shirts the edge and plenty of confidence. And with a lead of 2 to 0 in the opener they played a strong defensive game throughout. The lone counter secured by the locals with five minutes to go was scored by Starkings after he had beaten the Kitchener defence. It was the five-min defence tactics that bewildered the locals, who attempted many combination rushes, both single-handed and in combination, but to no avail.

London outshot Kitchener by 37 to 20, and Krug made the score 3-0 when he took a face-off and beat Denaut from far out 1 height minutes of play in the second period.

PRINCE OF WALES COMMUNITY CLUB

Another of those enjoyable evenings was spent at the Prince of Wales School last evening, Mr. Harold Armstrong presided, occupied the chair. The feature of the evening was the presentation of a fountain pen to the retiring president, William Thomas Bamford. The address was read by Mrs. H. Varley and the presentation made by Evelyn Chesire. The following artists contributed to the program:

Baritone Selection — The Canadians at Vimy, composed by Professor A. Johnstone, played by Mr. Alex Foster. Recitation—Miss Christian.

Piano Solo—Miss Bernice Bamford, Medley selections—Mr. and Mrs. Gladys Crow.

Dialogue—Violet Grant and Maxwell Quinn.

Comic Songs—Mr. Helsey and Edwards.

Character Rending — Miss Mildred Lloyd.

Clog Dancing—The Two Rays.

Guitar Selection—Jamie Elliott.

Recitation—Master Peter Murray.

Piano Solo—Mr. Edmondson.

Step Dance—Mrs. J. Shortis and Mr. Frank Shortis.

Musical Selection — Mrs. Harkins, Miss B. Harkins, Miss M. Harkins, Mr. G. Leeman, Master E. Harvey.

Comic Specialty—Mr. T. Mason, Mr. Marsakas, Mr. H. Eves.

Piano Solo—Miss Grace Leeman.

Bag Pipe Selection—Entitled Happy Wearing all together by Mr. Alex Foster.

These concerts are put on in a competitive way by six committees, two of which arrange for a concert every two weeks. The concert last night was a success from start to finish, upwards of five hundred people being present.

COMMENCE FIRST OF SING SONG SERIES

Tomorrow evening after church, there will be held at the Y.M.C.A. the first of a series of sing songs under the auspices of the various Young People's Societies of the city. The Bap ist Young People's Union will be in charge. There will be two musical numbers and Dr. Ernest Cowman of Toronto will give a brief talk. It is the hope that this series will be as popular as the serial held last year. The public are welcome.

PEKING CELEBRATES ITS TROLLEY CARS

Peking, Feb. 7—The street railway has become an actuality in Peking, after overcoming various technical and financial difficulties and much opposition on the part of guilds and chambers of commerce. Notwithstanding several postponements during the last two months, the enterprise has at last been launched with appropriate ceremonies, including the cutting of a ribbon cake and official trolley parties in wonderfully bedecked cars.

Opposition to operation of the trams has been based ostensibly on the hard whip they would impose upon the rickshaw coolies through loss of fares. The French promoters, however, appear to have known how to overcome, and among other things have promised to build a factory wherein a lot of coolies can find employment.

Major A. E. Cole, Lieut. Col. C. G. Way and staff were in Picton Friday evening for the purpose of installing the officers of Picton Canton.

CORNS

Lift Off—No Pain!



Doesn't hurt one bit! Drop a little "Freezone" on an aching corn, instantly that corn stops hurting, then shortly you lift it right off with fingers.

Your druggist sells a tiny bottle of "Freezone" for a few cents, sufficient to remove every hard corn, soft corn or corn between the toes, and the hard calluses, without soreness or irritation.

Do you want to sell that used car in a hurry? Ad ad in our Classified Columns will do it for you.

CROSS WORD FUNNIES

Selected by JUDGE



Horizontal

1—A bird favored by sailors and old maids
6—What the rich heiress usually does with the chauffeur
11—Another way of writing old
13—What the flapper does to her stockings
14—A period of time
15—A soldier's house
17—An elongated fish
18—Boy's name
19—A sturdy tree
21—What is painting?
23—Central State (abbr.)
24—Nothing
26—A clinging evergreen plant
27—A word hard for children to understand. (Ask mother)
28—Something you run after on a windy day
30—What it takes for a fellow to talk back to his wife
31—Something to one you won't do 30 horizontal anyway
32—A metal
33—A prefix in Scotch names
34—Something to strive from
35—Things you don't only see at night
37—An organization much talked about
38—Recording Secretary (abbr.)
39—A month
40—How "Bill" Shakespear says yonder
42—Opposite ends of the globe (abbr.)
44—The kind of shows that pay
45—Plural definite article (Fr.)
46—Lover's delight
50—It is (poetic)
51—The only state that went for LaFollette in the Presidential election this fall
54—An animal, (This should help you a lot)
55—Travelling sticks
57—An arctic diving bird
58—How you feel when you get up to catch an early train
59—They have to be licked before they'll work

Vertical

1—It's in synthetic gin. (At least it tastes as if it is)
2—A baby food drink, what?
3—The place famous in these days of fanning youth
4—Conjunction
5—A baby has more than one
6—A wing that doesn't fly
7—The side a "southpaw" pitcher throws from (abbr.)
8—It'll be cool by and by
9—The best of us do this
10—A very popular place before Mr. Volstead was heard of
12—What Coolidge did in the Presidential election
16—A kind of coat
18—They say a good one is good for sale
20—They visit you unexpectedly
22—Something rather fashionable that runs between side walks (abbr.)
23—Without thest, history would be easy to learn, but a Dempsey's life would be hard
25—What the bore said at letterheader
26—Congressmen's needs
27—What a flapper does when she should be doing the dishes
29—Something that fell
31—Small nail (phonetic)
33—Things you take to bed
and find in box cars
35—What overworked housewives do
36—Something that rises early (L).
37—The baseball umpire's specimen
40—Rings woman's finger they could get along without
42—Description of the year on the first day of January
43—Boy at a show
46—Recording Secretary (abbr.)
48—A month
49—How "Bill" Shakespear says yonder
52—Opposite ends of the globe (abbr.)
53—The kind of shows that pay
54—Plural definite article (Fr.)
56—Lover's delight
57—It is (poetic)

The solution will appear Monday.

Solution of yesterday's puzzle.

S	A	R	A	J	E	W	C	L	A	S	H			
C	L	D	E	V	I	L		A	N	N	A			
R	E	D		V	E	N	U	S		T	I	N		
A	N	N	I	E		M	E	R	C	K	E	L		
P	I	T	C	H		S	N	I	P		E			
S	T	R	A	W		B	O	D	T	U	M			
T		D	U	C	K		R	E	N	T				
S	E	D	E	R		M	O	R	E	Y				
O	N	I	V	E		S	E	A	T					
M	O		N	A	I	V	E		R	A	T			
P	O	L	E		S	E	R	O		A	U			
O	B	I		T	O		A							
A	B	E	T	S		I	G	L	I	S	S			
D		I	N	A	D	V	E	N	T	E	M	T		

THE FAMILY PAGE

Edited By Anne Hastings

Sinical Sadie Sees—

Spring is coming! Sinical Sadie saw several small boys playing marbles on Front Street yesterday. That makes the "Globe robin" does it not?

Will the feat (it tickle's have been known to) wash the old-fashioned quilt from Sinical Sadie's car, lined by nature mum—no comment, if you please? Is a sentimental value being made of pieces of shoestore's frocks, and basted between three grandmothers' flannels?

An optimist is a man who orders oysters with the hope of paying for them with the pearls.

"Many new hops are skirred with a work cut out in silver. Sinical Sadie's other half thinks that is adding insult to injury—the "long bill" don't you know!

Even when marriage is a "perfect match" there are bound to be occasional "flare-ups."

When a man says "Love," he means woman, but when a woman says Love, she means nothing.

Love more frequently dies of indigestion than of starvation.

By wearing a pedometer, a housewife has discovered that she walked on an average fifty miles each day in preparing meals for her family.

It is with honor just as with snow; both never get back their lost splendor if they harp once lost it.

There has never yet been a man in our history who led a life of ease, whose name is remembered.

Sick Man (gloomily):—"If I should die, dear, what in the world will become of you and the children?"

Wife:—"Now, you mustn't worry, John; the doctor says it is bad for you. I'll find some one to take care of us."

The sick man got well.

HE HADN'T TIME

"The funeral yesterday that held you up as you were driving along the street, was it in honor of a man or a woman?"

He was only 94, yet in that brief span of years had left a fine, successful business. He couldn't be envied very much for that. Sea meeting followed by another. One conference meeting by another. His daily correspondence was a veritable avalanche. He hadn't time for anything but business until they call off is the answer. Most of us have had the promise of a good three score years and ten. Twenty-five of them we can spend in growing up and getting prepared to make room for others. Then we work madly for another twenty-five years, or, promising ourselves to sit down and enjoy the last ten or twenty years, with a big roll in the bank. But the life insurance statistics suggest that that promise is not always performed. So, why make the promise? Why delay the fun of living until that golden moment of your dreams when you are going to take it easy? Why wait? Life is only so long. Nobody can crowd all the good things often into a single day. Though you live, age will creep on to take away the blush from the things you try to do. You can't remotor throw the Centennial Limited at 60 and get the same punch out of it you could when getting at 40. Or you cannot climb in the woods and brave the hardships of the outdoors and as you did when young. What does it profit a man to gain the whole world and then shuffle off? What is the answer to the great pile of money and lose the power to enjoy it? Horace Greely replied intimately at 61 promised a friend shortly before his end, that he expected to quit the game 20 and get out. But he never did. He hadn't time. Have you?—

MOTHERS CAN CHECK BABIES AT CHURCH

Atlantic City, N.J., Feb. 7.—Beginning with next Sunday, mothers who are members of the Ventnor Community Church, may check their little ones at the church entrance until the services are over, the church announced today.

"We found that a good many mothers stayed away from church because the children became restless and disturbed the services," said Leroy Bergland, a church officer. "We have therefore established the church nursery, which will be in charge of Miss Mary Smith, who will care for the children while their parents are at worshipping services."

Miss Smith has mailed cards telling of the innovation to all mothers in the parish.

NATURE LORE

By

Wallace Havelock Robb

Once, years ago, when I was a little boy in Belleville, Ontario, Canada, there came a very strange bird into our orchard.

We had plenty of apple trees then and we climbed up and down playing and chasing each other with the apple tree boughs. They fell of water, or we played now by as the end of a branch, till it would not hold us and would bend down to the soft fall of. Do you suppose we missed any of the very best wrinkles ever? Do you suppose we missed any part of any tree that we did not know?

You are right, there wasn't.

I just naturally became hooked then, that we knew every bird's nest and we noticed their lovely strange bird songs and make a nest. This was the cedar waxing. How lovely they were, with their yellow tip tails, their satin flushed coats that the finest tailor in the city could not match. We all looked upon those birds as a gift from the fairies and we tried to behave them so carefully that someone found out our secret and one day we found the nest robbed. That is why we should keep our bird secrets to ourselves, so nobody will rob the poor birds.

We were very much upset. Some body blamed it on me and I felt very badly indeed, for I was perhaps more than any one.

Many years after, in the Laurentian Mountains, north of Montreal, I again saw this same wonderful beauty. I had never seen it before it came into our orchard that day, and I have not seen it again saw one until I was a man and had almost forgotten.

As soon as I saw it I remembered it. It was then a real bird and not a fairy fancy. How glad I was to see it and I can tell you I did think so. I was going to find some books and learn about the cedar waxwing that come into the garden that day.

Now, when one begins to take an interest in birds, there are some queer things to find out. One of the queer things I found out was about the bird that was this—The fairy bird of my dreams that I had not seen for so long a time. I had dreamed him all the years since I first saw him but the funniest thing of all was to find out that the bear is full blooded Canadian cousin that is really and truly a Canadian.

Fact. Did I quit reading that book? I certainly did not. I wanted to know about the Bohemian waxwing and by anyone would figure out that a bird could be a real Canadian for, did I not know that the bird came to United States and such like in winter? Ah! that was the trouble, I thought I knew that there was a gay wiying I had only seen half the fairy story. I read more and more. It said that the bird I had seen in my garden when a boy, was a cedar waxwing and that it came in winter south in winter but that sometimes he place was not to be found, one spring in which by his poison a full blooded Canuck and a real aristocrat, much more beautiful and a bird that stays in Canada. Of course that was a little week end visit into New England or so but he does not do it very often.

It sort o' makes a fella curious, don't you know?

I read more. It said this beautiful Canadian bird is much more beautiful than the Cedar Waxwing and is called the Bohemian Waxwing.

Of course I wanted to get up and run out right there and then and see for my self.

Where would I find him?

Surely a book would not tell me and so I read on. The book told me that this magnificent Canadian was a sort of wanderer and that he was not a home settler and never see one.

Then I read that I would you have shut the book and said, "I don't want to know about that bird!" I'll bet you have not. I read and read and read and that is what I did.

I found that the Bohemian Waxwing is really a very beautiful bird, but he is called the Wandering Glosier because he wanders all over Canada in the fall and winter months. He is very, just as you like, come from the northern part of Canada in winter and go southward by the hot, dry belt. He go. They go in flocks and men and women have been seen their pictures and have read about them have come many miles to see them and have considered been fortunate enough to find them And when they have made the journey and found them, oh! I was tipped off by a fairy. Yes, I saw them and it was or they. Will you come and do likewise? I want to talk to you for a few moments.

Percy Levant stopped short in his pacing to and fro, and looked down at his wife.

"Well?" he said, impatiently.

"I want to speak to you about the marriage," said Spencer Churchill.

"What marriage?" demanded Percy Levant, with a frown.

Spencer Churchill opened his eyes and laughed softly.

"Why, your marriage, my dear fellow," he returned; "yours and Miss Percy's. Will you please tell me when you agree with me, but I am, on principle, against marriages of too long engagements. When two young hearts are burning for each other—Percy, this marriage must take place at once!" he ended, with a sharp and sudden change of voice.

"Why?" he asked.

Spencer Churchill smiled blandly.

"For several reasons; one, and not the least, is that I am anxious to see two young people in whom I am deeply interested, happy. The second reason, if I may be candid, is because I am anxious to complete my task and to receive from the bond," and he touched his breast pocket.

A strange expression came into Percy Levant's face, came and passed like a flash.

"You want your money?" he said, hesitatingly, and you want your bride. So that we are of one mind, my dear fellow."

"And what if I say I will go no further in the matter?" said Percy Levant; "what if I will no longer be a party in this conspiracy against a helpless girl?" and Percy Levant in a low voice, with flashing eyes, and his face pale.

Spencer Churchill smiled blandly. "My dear sir, you won't say any such nonsense, my dear fellow," he returned, blowing a thin wreath of smoke from his cigarette. "You can't be such a fool as to make any such nonsense, for you could not draw back if you would, because my dear Percy, you are so completely in my power that you are helpless."

Percy Levant grew pale, and he clinched his hands.

Spencer Churchill laughed softly. "I think she will consent—in fact, I am sure she will." He leaned forward on his elbow, and whispered the ensuing words insidiously. "She must be made to!"

"Made to!"

"Yes. Tut, tut, don't look so black Moral force, not physical, my dear Percy, is what I mean. Listen to me. You know Percy Levant?"

(Continued in our next issue.)

Answers to Correspondents

"Student"—You are not very clear as to what you want. I know of no poem by Bret Harte about lame. Perhaps you are thinking of one by another American, O. W. Holmes, called "Bill and Joe". One verse goes, "Bill was a lumberjack, what is fame? A filful tongue of leaping flame; The good things often last a day, Bill thought you live, age will creep on to take away the blush from the things you try to do. You can't remotor throw the Centennial Limited at 60 and get the same punch out of it you could when getting at 40. Or you cannot climb in the woods and brave the hardships of the outdoors and as you did when young. What does it profit a man to gain the whole world and then shuffle off? What is the answer to the great pile of money and lose the power to enjoy it?" Horace Greely replied intimately at 61 promised a friend shortly before his end, that he expected to quit the game 20 and get out. But he never did. He hadn't time. Have you?—

"Curious"—The American way is to cut the meat with the knife and fork and then put the knife down on the side of the plate. The fork is trans ferred to the right hand, and is supposed to eat the piece of meat cut. Sounds like a lesson in physical culture, doesn't it? The English way is to keep the knife and fork as they are ferred, so why not let us follow the Motherland custom." For you cannot be both the English style. All "Curious" is to do is to follow your neighbors to the South of us certainly do.

"B.D."—Hiccough is quite a common occurrence with little or no significance in the average case. I am told that it is caused by the food not properly eating, though of course there are other causes. A simple remedy is sipping very cold or very hot hot water, or holding the breath and counting. Another is to put the juice of a lemon with half a teaspoon of salt in it b sucking occasionally. Of course, the very forms a doctor should be consulted.

Social Items

Mrs. J. B. Ivie, 14 Mount Pleasant Road will be at home, Wednesday, Feb. 11th from 4 to 6. 1d

Capt. T. Roberts of Millbridge, North Hastings, returned home yesterday after spending a few days in the city.

UNIVERSAL BROTHERHOOD

(Chatham News)

Premier Baldwin of Great Britain has expressed the belief that people who talk most freely about universal brotherhood are those who practice it least. There may be much truth in this, but it is still a wholesome conception of it. There is a sense in which we are all brothers and there is more than a suspicion that the scorn of those who talk quite freely about universal brotherhood would be terribly shocked if compelled to put up with even a limited measure of brotherhood.

Worries In The Home

IT IS THESE THAT CAUSE MANY A BREAKDOWN IN HEALTH

almost every woman at the head of a home meets daily with little worries in her household affairs. They may be trifling matters in an hour or even a week, but it is the same little worries that break down health in time with many women. Their effect may be noticed in nervousness, headaches, fickle appetite, indigestion, pains in the side or back, and a similar train of ills. To those afflicted in this way Dr. Williams' Pink Pills are recommended as purifying the blood, bring special relief. Among thousands of weak and ailing men and women who proved the merits of this medicine is Mrs. Gustave Bourdeau, Bruneville, Ont., who says: "It is with profound thanks that I write you what a great help Dr. Williams' Pink Pills have done for me. Before I began taking them I felt I was all run down and my blood thin and watery. I was so thin that I looked like a skeleton and was troubled with headaches and indigestion, did not sleep well and was terribly nervous and irritable. I decided to try Dr. Williams' Pink Pills and I soon found that they were just the right medicine for me. I gained in my appetite returned, my food digested properly and I slept better at night, and gained in flesh as well as strength. The result is that now I am a perfectly healthy woman and there is no doubt in my mind but that I owe my health to Dr. Williams' Pink Pills, a supply of which I always keep in the house, and I would advise other women to do the same."

You can get these pills through any dealer in medicine or by mail at 50c a box, from The Dr. Williams' Medicine Co., Brockville, Ont.

On Saturday Premier King in Ottawa, Gen. Sir Arthur Currie, in New York, ridiculed the idea in public speeches that any sentiment favoring annexation to the United States exists in Canada.

Whether it's an article you wish to rent or sell, or something you want to buy, make known your wants in the Intelligencer Classified. Ads. cost but little and you'll be surprised at the quick response you'll get.

A Womans Sword

BY

Charles Garvice

Percy Levant stood with folded arms looking thoughtfully into vacancy, his handsome face grave and sombre.

"Miss Maridwe has gone to her own room," he said, in a low voice. "I think it may have been the best and the wisest of the flowers." As he spoke he turned his head from his present and opened it. "What was it Lady Percy Levant?" he asked, as though Miss Marlowe failed Churchill" and he has been his dark eyes keenly upon the placid face.

Spencer Churchill touched his white, smooth forehead with his forefinger. "Really, my dear Percy, I forget. I wasn't saying anything about that floral fete to the Amalgamated Charity Children? Or was it the account of Lady Bridmore's ball? Miss Marlowe's suit dress? Or the latest scandalities so start led me that it drove the matter out of my head."

Percy Levant looked at him fixedly, then opening the paper and scanning it carefully; then his eyes flashed as he spoke, and his voice was strangely responsive. "Lord Cecil's engagement, and he read it aloud.

"That was it, was it not?"

"Yes—yes, I think so, but I really can't be sure. To tell you the truth I wasn't paying much attention. You see I was busy just then writing across—"

"It was this, and you know it," said Percy Levant, in a low voice.

"Was it? I daresay. But what has this got to do with the matter I wanted to inquired Spencer Churchill, with a puzzled air.

Percy Levant paced up and down, his head sunk, his hands clasped.

"I don't know," he muttered, loud. "But I will tell you."

"Don't look so distressed, my dear Percy!" purred Spencer Churchill, "whatever his trouble was and scanned watching him through half-closed eyes. "Whatever it is, it cannot be really anxious about. Miss Doris will be here in a few minutes for luncheon, at lunch, or, at dinner at latest. Of course, I am not presuming to suggest, but don't give way to it, my dear Percy. Will you come and do likewise? I want to talk to you for a few moments."

Percy Levant stopped short in his pacing to and fro, and looked down at his wife.

"Well?" he said, impatiently.

"I want to speak to you about the marriage," said Spencer Churchill.

"What marriage?" demanded Percy Levant, with a frown.

Spencer Churchill opened his eyes and laughed softly.

"Why, your marriage, my dear fellow," he returned; "yours and Miss Percy's. Will you please tell me when you agree with me, but I am, on principle, against marriages of too long engagements. When two young hearts are burning for each other—Percy, this marriage must take place at once!" he ended, with a sharp and sudden change of voice.

"Why?" he asked.

Spencer Churchill smiled blandly.

"For several reasons; one, and not the least, is that I am anxious to see two young people in whom I am deeply interested, happy. The second reason, if I may be candid, is because I am anxious to complete my task and to receive from the bond," and he touched his breast pocket.

A strange expression came into Percy Levant's face, came and passed like a flash.

"You want your money?" he said, hesitatingly, and you want your bride. So that we are of one mind, my dear fellow."

"And what if I say I will go no further in the matter?" said Percy Levant; "what if I will no longer be a party in this conspiracy against a helpless girl?" and Percy Levant in a low voice, with flashing eyes, and his face pale.

Spencer Churchill smiled blandly. "My dear sir, you won't say any such nonsense, my dear fellow," he returned, blowing a thin wreath of smoke from his cigarette. "You can't be such a fool as to make any such nonsense, for you could not draw back if you would, because my dear Percy, you are so completely in my power that you are helpless."

Percy Levant grew pale, and he clinched his hands.

Spencer Churchill laughed softly. "I think she will consent—in fact, I am sure she will." He leaned forward on his elbow, and whispered the ensuing words insidiously. "She must be made to!"

"Made to!"

"Yes. Tut, tut, don't look so black Moral force, not physical, my dear Percy, is what I mean. Listen to me. You know Percy Levant?"

(Continued in our next issue.)

Treat Colds Externally

For sore throat, bronchits or deep chest colds, rub Vicks VapoRub briskly over throat and chest and cover with warm flannel.

Vicks acts in two ways—both direct: absorbed like a liniment and inhaled as the vapors are. Ask your doctor for the cold remedies of all the family.

JUST IN PASSING

In Giving We Find Our Quest

It is in loving, not in being loved, the heart is blessed;
It is in giving, not in getting gifts, so find out our quest.
Whatever be thy longing or thy need, that do thou give.
So shalt thy sore be fed and thou indeed shalt truly live.

M. E. Russell.

Rabbits vs. Rabbits!

A man has been recently to say that he was going rabbit-hunting with his boy and they were going to stay over a lot of things to be seen in the woods and country. That is the kind of father every boy should have. But, unfortunately for many boys, their dads'e leisure hours are so much taken up with being "Rabbits," they haven't time for rabbits!

Music Hath Charms

We have just read of a Parisian milliner who uses a phonograph to provide suitable music during the sale of hats. When she is trying a costly and

CANDIES FOR VALENTINE DAY

Hickory Nut Caramels

Place three-fourth's of a cupful of thin cream, three tsps. of butter, one cup of sugar and one cup molasses in the saucepan. Stir frequently until the boiling point, add three squares of unsweetened chocolate. Stir it carefully until the chocolate has melted and continue to let the mixture boil until the syrup forms a ball when dropped into cold water. Remove it from the fire and add one-half tsp. of vanilla and one cup of chopped hickory nuts. Pour into buttered pans in an oiled pan. When it is cold, cut it into squares and wrap each square in waxed paper.

Frosted Fig Fudge

Make a chocolate fudge and pour it into a pan to the depth of one inch. Cover it thickly with coarse chopped fried figs. Make a thin icing of sugar and one-fourth of a cup of water until the syrup will thread when dropped. Pour it over the white of one egg beaten stiff with a pinch of salt and continue to beat it until it is stiff enough to spread. Pour over the layer of figs and cut in squares when it is cold.

Almond Sea Foam

Boil three cups of light-brown sugar, one cup of water and one tsp. of vinegar without stirring, and cook it until the syrup spins a thread when dropped from the spoon. Remove it from the fire and pour the boiling syrup slowly into the stiffly beaten egg white. Beat the mixture until it is firm enough to hold its shape when dropped from a spoon. Add one tsp. of almond extract and one heaping cup of almonds that have been blanched and dried. Drop it quickly from a teaspoon on sheets of waxed paper.

Butterscot Fudge

Boil one cup of maple syrup (or one cup of brown sugar and one-half cup of water) until the syrup forms a ball when dropped into cold water. Cool it slightly; then beat it until it is creamy. Add two thirds of a cup of broken butternut meats and turn the mixture into oiled pans and cut it into square pieces.

Brazilian Fluff

Cover the bottom of an oiled candy pan with marshmallows in which slits have been cut. Then cut a soft vanilla ash slit and fore the edges together. Pour a chocolate fudge around all the marshmallows and when it is cold cut the candy into squares.

Supreme Nut Candy

Put one and one-half cups of molasses and three-fourths of a cup of sugar into a saucepan and let it until the syrup forms a hard ball when tested in cold water. Add one tablespoon of butter and continue boiling until the syrup until the "crackling" test is reached. Remove from the fire at once. Beat in a pinch of baking soda and one pound of nuts, chopped figs and dates, or figs and nuts, in equal proportions, one cup each of coarse chopped pecan, filbert and walnut meats and one cup of blanched, shredded almonds. Pour the mixture into an oiled pan and let it stand overnight. If you wish, add a tsp. each of almond and vanilla extract before pouring the candy into the pan.

"I was Greatly Distressed With Pains in the Back"

Mr. Alfred McNeill, Chapel Rock, Alta., writes:

During the winter of 1920-21, I was greatly distressed with pains in my back and felt tired and depressed most of the time. Particularly during the night I was troubled with frequent urination, some nights having to rise almost every hour. I tried several different treatments without success, until finally I began using Dr. Chase's Kidney-Liver Pills, and they relieved my condition before I had finished the first box. I am feeling better this summer than I have for years, and although in my 67th year, can work all day without any undue fatigue."

Dr. Chase's Kidney-Liver Pills
25 cent a box at all dealers, Edmanson, Bates & Co., Ltd., Toronto

Menu For The Week

Breakfast

Grapefruit
Creamed Sweetbreads
Toast, Coffee. Jam
Dinner
Consomme
Roast Leg Lamb, Currant Jelly Sauce
Riced Potatoes, String Beans
Orange and Nut Salad
Carrot Pudding, Foamy Sauce Coffee

Supper

Oyster Croquettes
Lettuce Salad, Russian Dressing
Favorite Cake, Coffee

OYSTER CROQUETTES

Cook one quart oysters in their own liquor until plump. Drain and cut in small pieces. In a saucepan, blend 3 tbspns butter, add 2 tspns. flour and cook until bubbling. Stir in gradually a cup of the milk and cook until thickened. Season with 1-2 tspn. salt 1-4 tspn celery salt, pepper and 2 tspns lemon juice. Add to the sauce the oysters together with 1 tspn pulatine dissolved in 1 tbspn hot oyster liquor. Pour out on a platter and let get thoroughly cold. Form into croquettes roll in cracker dust, then in egg and fries slightly to which 2 tbspns water have been added. Drain on brown paper, then lands for half an hour, then dip in egg and cracker dust and fry in deep fat or bake in a hot oven basting when needed, with bacon fat.

Breakfast

Orange halves Cereal
Soft Boiled Eggs
Toast, Coffee
Luncheon
Potato Puffs with Salmon
Stewed Fruit, Cake. Tea
Dinner
Cream of Pea Soup
Broiled Beefsteak Planked Potatoes
French Fried Potatoes,
Head Lettuce
Brown Betty, Cream. Coffee

POTATO PANCAKES

To two cups mashed and highly seasoned potatoes, add the beaten yolks of two eggs. Beat the whites of stiff and add to the mixture. Fry brown as pancakes. Serve a spoonful of hot and well-seasoned salmon in the middle of each cake. Roll over. Serve hot. Hot, cooked pork sausage used instead of salmon is good too.

BREWERS WANT THE YOUNG

(Kingston Whig-Standard)

The English Brewers' Journal of Feb. 1st contains two articles of significant words:

"We mean to reiterate in these columns a factor which we believe to be at the bottom of all publicity in relation to alcohol, that is, publicity, tens of thousands of alcohol drink ed daily. The ruling generation has certainly greater discouragement to ly!

become alcohol consumers than any previous generation in modern times. First of all, the cost of alcohol is a perfect incentive to teetotalism; and secondly, the nets which the temperance leaders have been spreading are strengthened year by year."

Here is encouragement to the temperance reformer to educate the young. More power to the nets you spread! And food for thought for parents. How many Belleville parents wish their children really to fill up the vacancies left in the ranks of the drunkards by those who die off year-ly?

POEMS Old And NEW

AN OLD YEAR PRAYER

O glad I am to be rid of the things from me—
The olden faiths; the shining loyalty
That I took long and searching years have proved—
The glowing hearthfires and the books I loved;
All worldly kindnesses and welcoming
All safe, hard-trodden paths, to which I clung
Into my New Year, fresh with the thrill of spring—
Lest—for the ways that were my comforting!
—L.S.

TO A BABY

Little rosy pink with your little rosy hands
Potentialities—yet lustful-like with strength of iron bands!
Holding me and folding me in love's metallic mesh—
Love's ethereal spirit has been alchemized to flesh!

Dimpled little baby with a smile like honey-dew,
What has any human done to earn such wage as you?
Search my life of sin and strife how I may,
never mark I may,
Nothing half deserving you is found to-day.

Still we hold each other with a gladness all complete—
Gladness that is heavenly and wonderfully sweet.
I can only thank my stars for such a lovely fate—

Gosh! This makes a dozen lines; the editor told me eight!
—Strickland Gillilan.

LOST—LITTLE DOG BROWNIE

My little dog's lost
Have you seen him for me;
I'm sure you will know him
From others, he's free
Always turns roun' and roun'
Before he lies down;
When this you see,
Please bring him to me!

He had fringe on his tail,
He's not very big,
He will give you his right paw,
He eats up your beef,
And he turns roun' and roun'
Before he lies down;
When this you see,
Please bring him to me!

He's all over brown,
He's not much to look at;
He takes his tail with him
When he lies down;
And he turns roun' and roun'
Before he lies down;
When this you see,
Please bring him to me!

He is small for his age,
You can cover him see-
But if you're not quite sure
It really is he,
If he turns roun' and roun'
Before he lies down,
It Brownie must be!
Lead him straight home to me!
—Margaret Madden.

SPECIAL FUR SALE

Fur Neck Pieces from

$3. to $30.

Worth up to $60.00

MISS HAYES

2½4 FRONT ST.

Over Sinclair's Store

Children Cry for

Fletcher's CASTORIA



MOTHER:— Fletcher's Castoria is a pleasant, harmless Substitute for Castor Oil, Paregoric, Teething Drops and Soothing Syrups, especially prepared for infants in arms and Children all ages.

To avoid imitations, always look for the signature of Chas. H. Fletcher. Proven directions on each bottle.

FOR SALE

FOR SALE.—1 McLAUGHLIN TOURing car, 1920 motor has just been in good order. Apply Box 23, Intelligencer. 7-d

FOR SALE OR TO RENT—170 ACRE farm, north half 5th Concession of Tyendinaga and 30 acres Lot 15, 6th Concession of Tyendinaga—6 acres seeded with alfalfa, 10 acres of hard wood bush under. Apply to Philip Weagle, Read P. O., Ont. 7-d-1m

FOR SALE — FARM, 1½ MILES from Belleville. Good stone house. Banked barn and driveshed, also sheds. Easy terms. Apply Corporal Spencer, 188 Grove street, Belleville. 7-6d

FOR SALE — CABINET GRAND piano used by the Gerhard Heintzman. $225.00, easy terms. Greene Music Co.

FOR SALE—DOMINION WALNUT piano c ased organ worth $175.00 for $65.00 $2.00 cash and $1.25 per week. J. M. Greene Music Co. 6-2t

LADIES ONLY

OUR BOOKLET 'LADIES FRIEND' mailed in plain envelope, free. Caster Co., Montreal. 36 31, F-7, 14, 21, 28, M-7, 14, 21, 28, A-4.

WANTED

MAKE MONEY AT HOME—$1 TO $2 an hour for your spare time writing showcards for us. No canvassing. Write instruct and supply you with work. West-Angus Showcard Service, 2 Colborne Building, Toronto. M25tf

LADIES WANTED TO DO PLAIN and light sewing at home, whole or spare time. Good pay. Work sent any distance, charges paid. Send stamp for particulars. National Manufacturing Co., Montreal. 1-31

1-f, 24, 31, F-7, 14, 21, 28, M-7 14, 21, 28, A-4.

MEN. WANTED — EARN WHILE learning. Following greatest trades. Automobiles, Engineering, Electrical, Battering, Welding, Chauffeuring, Brickslaying, Plastering, Bookkeeping, Mechanical Dentistry. Catalogue free. Write Dominion Correspondence Chartered Schools, King Street, Toronto. 1-31.

AGENTS WANTED

DISTRIBUTING RELIGIOUS LITerature pays Christian men and women $30 to $50 weekly. $225 guaranteed for 90 days' work, commission besides. May work spare time. $21 a week for excepted paid travelers to appoint local distributors. Mr. Conrad, Bradley Building, Toronto. 4-7, 11, 14, 18, 21, 25, 28.

VETERANS HAVING ACTIVE SERvice say war soon destroy our Loyal Order, Knights Crusaders Canada. Officers being welcomed. Write Box 664, Toronto. 1-3, 7, 10, 14

MALE HELP WANTED

$80.00 A MONTH AND EXPENSES to every honest man or woman willing to distribute goods to consumers. No experience needed. Million dollar firm behind it. Write for particulars, state territory desired. The K. MONROE Co., 240 Craig St., Montreal. 1tf

WANTED — A LADY WORKING ... duties to canvass the ... Apply ... Belleville, ... 6-d-tf

WANTED—UNFURNISHED HOUSE of 5 or 6 rooms with hardwood floors. Wanted May 1st. Apply Box 100 Intelligencer. 6-4tf

WANTED—A CHICKEN HOUSE also 12 x 15 or larger; describe what you have to sell. Apply Box 37 Intelligencer. 6-2t

TO LET

TO LET—TO SUBLET AT ONCE 8 roomed house 184 Bridge St. E. Rent leaving city; also 6 roomed house on Rafferty Ave. Apply Dr. Caldwell 206½ Front St. 6-6tf

CARMEL

(By Staff Correspondent)

The W. M. S. of Carmel meet at Mrs. John Reynolds on Wednesday.

The roads are in a very bad shape with snow.

Glad to hear Miss Lette Priddle is able to be around again.

There are quite a few ill with colds around here.

Mr. and Mrs. Levi Lattone are visiting the latter's parents, Mr. and Mrs. Hot, of Ramey.

A good many from here attended the funeral of the late Mr. Mallett.

Mr. and Mrs. Guay took tea on Sunday with Mr. and Mrs. Wm. Lattone.

Mr. and Mrs. Albert Lattone spent Sunday with Mr. and Mrs. Wm. Lattone.

Mr. and Mrs. Denny Thompson are visiting friends at Jackson's Point and Toronto.

Mr. and Mrs S. C. Ellsworth of Peterboro are visiting friends in town.

Rev. J. J. Nichols has accepted a unanimous invitation to remain as pastor of the Methodist church circuit for a fourth year.

Miss Constance Wilcox was the winner of the W.C.T.U. prize for essay given by Mrs. Edith, R. Oliver, Donna Vista.

Mrs. F. H. Mizaker entertained to tea and bridge at her home on Friday evening last. Five tables were in play, and the guests were Mrs. Douglas Reid, of Belleville, and Mrs. Stapley Reid, of Coleman. The hostess was assisted in serving by Mrs. Albert Welbanks.

Lennox and Addington Constitutional Party shave elected the following as their selections:

Finance—Ross Peters, chairman; M H. Mellor, secretary; A. McCutcheon, C. H Young, R. J. Graham, Thomas McNeely.

County property—Thomas McNeely chairman; A. D. Johnson, secretary Samuel Miller, D. Sexsmith, James Farrell.

Roads and bridges—C. H. Young chairman; James Farrell, secretary; John Yeomans, A. McCutcheon, J. S. Johnston, Roy Peters.

Education and printing—R. J. Campbell, chairman; M. P. Graham, secretary; J. Yeoman, A. Cowan, D Sexsmith.

Police—J. S Johnson, chairman; F Rodgers, secretary; Samuel Miller, M Graham, R. J. Graham.

Agriculture—Samuel Miller, chairman; M. H. Mellor, secretary; A. McCutcheon, F. Rodgers, R. J. Campbell J B. Johnson, Thomas McNeely.

Water Geyser

Campbellford, Feb. 7.—While hauling ice in Barrie's Lake, near Campbellford, yesterday, a cut a hole scare when a huge spurt of water, resembling a Geyser, shot up to the air a distance of fifteen feet, continuing for half an hour. The lake is but a small one, covering only about 11 acres. All present were at a loss to cause. Needless to say, the men are going to make a quick run to the shore the sight being something new to these parts. Ice cutting were suspended for the day.

Ice in this district ranges from 1f to 18 inches n thickness, and every available team is on the job getting ready for the summer time.

A Kingstonian's Success

Miss Lulu G. Mullin; who is a recent graduate of the Roosevelt Hospital, New York City, and who had accepted a position there in charge of the First Private Pavilion, has tendered her resignation, having accepted a position as Superintendent of Nurses in St. Frances Hospital, Hopkinsville, Ky. Miss Mullin will be remembered as bookkeeper for a number of years on the staff of Mr. Baldron, and her many Kingston friends will be pleased to hear of her excellent congratulations.

May Have Turkey Fair

At a regular meeting of the Consolidated Board of Trade Kingston, held yesterday afternoon, the matter of marketing turkeys raised in this district in the Fall of the year was discussed and a motion was put forward arranging for a Turkey Fair to be held in Kingston. The duties of their proposal have been left in the hands of a joint committee of Dominion and Agricultural Committees of the Board.

New Canning Factory

The first meeting of the shareholders of the canning company known as Hallowell Canners Ltd., was held at their offices Bloomfield, when the following directors were elected: Messrs. Reid, B. Purtelle; Vice-Pres., H. Riddell; Directors, Messrs. Wesley Hendell, Bruce Reid, B. R. Leaves, H. Dodds and Dr. Ellis. The new company will be capitalized at $100,000 and will have a large acreage of tomatoes, peas, and potatoes under contract.

Mr. Clay evening at Mr. John Lattone's the latter's home on Sunday.

Mr. Carl Farril visited Mr. Hollis's on Sunday.

Misses R. and V. Guay visited at Mr. Bolton's on one evening this week.

Mrs. Chamberlayne was a caller at her sister's, Mr. R. Gilchrist's one day this week.

Mr. and Mrs. B. Pitman entertained at tea on Friday of this week.

Mr. Mr. Mr.

MARCONI recommends

Short-wave reception

as being vital to the best results from the Marconi Wireless Set. Ordinary aerials are often inadequate for short-wave reception. It will be found that the Tubes will achieve the result by having the grid and plate leads brought out separately at the top.

Announcement today. Myers Tubes are the usually reserved for the one-time use. There, types for dry and storage batteries. Complete with grid leak and condenser. Ask your dealer's or send direct to us. Dept. G.

Myers Tubes

Practical Unbreakable

"The World Over" "On Myer Bild"

Write for descriptive circular

$4

(Dept. G) 360 Craig Street, Montreal

District News

Society Flourishes

That the Bloomfield Agricultural Society is in a flourishing condition was shown by the excellent reports which were received at the annual meeting held in the Agricultural Hall, Thursday on January 15th, at which the treasurer reported that after all expenses for the year were paid the society had on hand the splendid balance of $103.36. The Fair last year was one of the most successful in the history of the society and plans for the present year were discussed at length and this year's exhibition promises to be better than any before.

A Miscellaneous Shower

At Bella Crossing, Leeds county, a very pleasant evening was spent on Jan 23rd, when Mr. and Mrs. David Thompson were tendered a miscellaneous shower in honor of the approaching marriage o. Miss Vera Allen. Those who were in attendance and the many gifts and envelopes attested the popularity of the bride elect. A very suitable address was read by Mrs. Harold Richard which was ably responded to by the guest of honour.

Picton News

Picton, Feb. 7.—Mrs. George Barker (the new teacher for the "Pink Awake" class of girls of the Methodist Sunday School) entertained the girls of her class at a party in the Arena on Tuesday evening last with delicious refreshments of ice cream and cake. Games were in attendance and the many gifts and envelopes attested the popularity of the bride elect. A very suitable address was read by Mrs. Harold Richard which was ably responded to by the guest of honour.

Picton News

Picton, Feb. 7.—Mrs. George Barker (the new teacher for the "Pink Awake" class of girls of the Methodist Sunday School) entertained the girls of her class at a skating party on the Arena on Tuesday evening last with delicious refreshments of ice cream and cake. Games were in attendance and the many gifts and envelopes attested the popularity of the bride elect.

Mrs. George Wimers went to Brantford last week to attend the funeral of her aunt, Mrs. J. D. Murray.

Mr. and Mrs. Denny Thompson are visiting friends at Jackson's Point and Toronto.

Mr. and Mrs S. C. Ellsworth of Peterboro are visiting friends in town.

Rev. J. J. Nichols has accepted a unanimous invitation to remain as pastor of the Methodist church circuit for a fourth year.

Miss Constance Wilcox was the winner of the W.C.T.U. prize for essay given by Mrs. Edith, R. Oliver, Donna Vista.

Mrs. F. H. Mizaker entertained to tea and bridge at her home on Friday evening last. Five tables were in play, and the guests were Mrs. Douglas Reid, of Belleville, and Mrs. Stapley Reid, of Coleman. The hostess was assisted in serving by Mrs. Albert Welbanks.

Lennox and Addington Constitutional Party shave elected the following as their selections:

Finance—Ross Peters, chairman; M H. Mellor, secretary; A. McCutcheon, C. H Young, R. J. Graham, Thomas McNeely.

County property—Thomas McNeely chairman; A. D. Johnson, secretary Samuel Miller, D. Sexsmith, James Farrell.

Roads and bridges—C. H. Young chairman; James Farrell, secretary; John Yeomans, A. McCutcheon, J. S. Johnston, Roy Peters.

Education and printing—R. J. Campbell, chairman; M. P. Graham, secretary; J. Yeoman, A. Cowan, D Sexsmith.

Police—J. S Johnson, chairman; F Rodgers, secretary; Samuel Miller, M Graham, R. J. Graham.

Agriculture—Samuel Miller, chairman; M. H. Mellor, secretary; A. McCutcheon, F. Rodgers, R. J. Campbell J B. Johnson, Thomas McNeely.

Water Geyser

Campbellford, Feb. 7.—While hauling ice in Barrie's Lake, near Campbellford, yesterday, a cut a hole scare when a huge spurt of water, resembling a Geyser, shot up to the air a distance of fifteen feet, continuing for half an hour. The lake is but a small one, covering only about 11 acres. All present were at a loss to cause. Needless to say, the men are going to make a quick run to the shore the sight being something new to these parts. Ice cutting were suspended for the day.

Ice in this district ranges from 1f to 18 inches n thickness, and every available team is on the job getting ready for the summer time.

A Kingstonian's Success

Miss Lulu G. Mullin; who is a recent graduate of the Roosevelt Hospital, New York City, and who had accepted a position there in charge of the First Private Pavilion, has tendered her resignation, having accepted a position as Superintendent of Nurses in St. Frances Hospital, Hopkinsville, Ky. Miss Mullin will be remembered as bookkeeper for a number of years on the staff of Mr. Baldron, and her many Kingston friends will be pleased to hear of her excellent congratulations.

May Have Turkey Fair

At a regular meeting of the Consolidated Board of Trade Kingston, held yesterday afternoon, the matter of marketing turkeys raised in this district in the Fall of the year was discussed and a motion was put forward arranging for a Turkey Fair to be held in Kingston. The duties of their proposal have been left in the hands of a joint committee of Dominion and Agricultural Committees of the Board.

New Canning Factory

The first meeting of the shareholders of the canning company known as Hallowell Canners Ltd., was held at their offices Bloomfield, when the following directors were elected: Messrs. Reid, B. Purtelle; Vice-Pres., H. Riddell; Directors, Messrs. Wesley Hendell, Bruce Reid, B. R. Leaves, H. Dodds and Dr. Ellis. The new company will be capitalized at $100,000 and will have a large acreage of tomatoes, peas, and potatoes under contract.

H-P SAUCE

"It's the flavour that pleases—there's nothing like it nor so good."

NOTICE TO CREDITORS AND OTHERS

IN THE MATTER OF THE ESTATE OF Sarah Jane Wright, late of the Township of Huntingdon in the County of Hastings, Widow, deceased.

NOTICE IS HEREBY GIVEN pursuant to the Revised Statutes of Ontario, 1914, Chapter 121, Section 56 that all creditors and others having claims against the estate of Sarah Jane Wright, late of the said Township of Hunt ingdon in the County of Hastings, who died on or about the eighth day of January, 1925, are requested to forward their claims, duly proven to the undersigned on or before the twenty-eighth day of February, 1925.

AND NOTICE IS FURTHER GIVEN that after the said date, the executors will proceed to distribute the estate, having regard only to such claims as they shall then have notice of.

DATED at Belleville this twenty-ninth day of January, A.D., 1925.

Wallbridge, Cameron & Company Barristers, Etc., Solicitors for Executors

SURPRISE PARTY AT BETHANY

The friends and neighbors of Mr. and Mrs. Jared Hanna, gathered at their home on Friday evening Jan. 30th, to spend a social evening with them before their removal to their new home at Salem.

The following address was read by Mr. Blake Way and Mr. A. W. Ray, and Mr. Chas. Cole made the presentation.

"Dear Mr. and Mrs. Hanna, and Evert.

"We, your friends and neighbors, have assembled here this evening to remind you of the kind feelings we hold toward you as a family.

Some months ago we learned with regret that you had decided to move from our midst. We realize that we are going to miss you, but we trust we have left in many hearts a place for you in your new home and while you will no longer reside in the neighborhood we look forward to meeting you from time to time. We are going refer in this occasion as one of those times when we realize what true friendship means.

"We have found we could count on you in time of sorrow as well as in lines of rejoicing and your home has ever smiled true hospitality.

"During the years you have been among us, you have all been willing workers in our church and at social gatherings and we feel that we could express our sincere appreciation of your united efforts in all such lines of work.

"Mrs. Hanna, our Women's Missionary Society feels the loss of a faithful worker and we know our loss will be another's gain.

"We feel we cannot let you depart from our midst without some token of our high esteem. We ask you Mr. and Mrs. Hanna, to accept this address and Evert, these cuff links in the years to come may stir your heart to happy memories of your life at Bethany appointment.

Signed on behalf of friends and neighbors of 3rd and 4th con. Thurlow.

SAMUEL C. WAY

E. BLAKE WAY.

Mr. Hanna made a suitable reply, after which the company sang "For they are jolly good fellows."

Lunch and a social time followed. The party breaking up about midnight all wishing them many years of success in their new home.

For Asthma During Winter

A Remarkable Method That Has Come to the Rescue of Asthmatics and Checks the Worst Attacks—Send Coupon Below for Free Trial

If you suffer with those terrible attacks of Asthma when it is cold and damp; if you shake as a leaf and your breath was the very last, don't fail to send at once to the Frontier Asthma Co. for a free trial of their remarkable method. No matter where you live or whether you have any faith in any remedy under the Sun, send for this free trial. If you have suffered for a lifetime and tried what you thought was the best skill known, and gone to the most terrible attacks of Asthma, if you are discouraged and disgusted, do not fail to send for this free trial.

It is the only way you can ever know what progress is going for you in spite of all your past disappointments in other remedies. Don't suffer another day to send for this free trial. Do it now. The notice is published that every asthmatic may participate in this progressive method and that try the treatment that is now known to thousands as a prescription boon that ever came to the ill ives. Send coupon today. Don't delay.

FREE TRIAL COUPON

Frontier ASTHMA Co., Room 570c, 462 Niagara and Hudson Sts., Buffalo, N. Y.

Free trial of your method to:

Name .....

Address .....

Radio Programs

SATURDAY, FEBRUARY 7.

CNRO—OTTAWA—435.

7.30 p.m.—Part I.: Bedtime story and lullaby, Aunt Agnes.

8.00 p.m.—Part II.: Dinner concert by Quarry Mechanics and his Chateau Laurier Hotel Orchestra.

Part III.—Solo, South organ solo, Second prize ... CNRO, Jimmy Hammond—Scotch Comedian, Mr. Jock K. ... Pipe-orgeta and "Pretty Little Miner" (Rachmaninoff), Miss Mollie Tuck-ing Song, Mr. A. ... "A King in the Dark" (Herbert), ... "Sweetheart" (Romberg), Miss Bobs McDermott, ... Pipe Selections by the Chateau Laurier Hotel Orchestra, direct from the ballroom of the Chateau Laurier Hotel.

WDAR—PHILADELPHIA—395.

7.30 p.m.—Concert orchestra.

WEAF—NEW YORK CITY—492.

6 p.m.—Waldorf-Astoria dinner music.

7 p.m.—Hazel F. Loyd, soprano.

7.15 p.m.—Richard Bonelli, pianist.

8.05 p.m.—Stories for boys, Fred J. Turner.

8.20 p.m.—Walter Scott, violinist.

8.05 p.m.—Rafael Saumell, pianist.

8.30 p.m.—Waldorf-Astoria program:

11-12 p.m.—Vincent Lopez's Orchestra.

WFBH—NEW YORK CITY—273.

1.50 p.m.—"Ford City," S. W. Orvitt

WFI—PHILADELPHIA—395.

6.30 p.m.—Meyer Davis's Orchestra.

7.00 p.m.—"Sonny Jim".

8.00 p.m.—To be announced.

WGBS—NEW YORK CITY—316.

6.00 p.m.—Uncle Grobes.

6.30-7.30 p.m.—Cuneo Collegiana.

8 p.m.—Modern Harmony musical program.

8.30 p.m.—6cm Comly, movie chats.

9.45-10.45 p.m.—Ysaria Mexicana, Mexican String Band; Lois Zamudio, baritone; Gonzales Trio; Madame Ysaria, Spanish dancer; Madame Louis Zamudio; Mexican National Anthems.

10 p.m.—Bob Emmerich, piano, ist.

11-12 p.m.—Vincent Rose Orchestra.

WGY—SCHENECTADY—380.

7.30 p.m.—Phil Romano's Orchestra.

8 p.m.—Carlton Terrace Orchestra.

9 p.m.—Arthur Stone, pianist; Ed. Kruso, tenor.

9.30 p.m.—Strand orchestra.

9 p.m.—Alfred Dulin, pianist.

9.10 p.m.—Hotel Ten Eyck Orchestra.

9.40 p.m.—Jimmy Flinn, tenor.

10 p.m.—Martha Kayage, violinist; Anthony Ferari, tenor.

10.20 p.m.—Bernard Seaman, pianist.

10.30 p.m.—Milton Yerkman, tenor.

10.45 p.m.—Roger Wolfe Kahn's Orchestra.

11.30 p.m.—Fitzpatrick Brothers.

11.15 p.m.—Jimmy Clarke's entertainers.

11.30 p.m.—Roseland Dance Orchestra.

WIP—PHILADELPHIA—509.

6.05 p.m.—St. James's Orchestra.

7.00 p.m.—Bedtime story; songs.

8.00 p.m.—Program by Dr. Wilbur Horn.

8.15 p.m.—Choir of Holy Trinity Church.

10.15 p.m.—Dance music.

11.05 p.m.—Organ recital.

WJZ—NEW YORK CITY—455.

7 p.m.—Freddie Rich's Dance Orchestra.

7.30 p.m.—"Learn a Word a Day."

8.15 p.m.—"Empress of Scotland" Orchestra.

8.45 p.m.—"Empress of Scotland" Orchestra.

8.50 p.m.—Harriet Youngs, soprano.

9.30 p.m.—The Dickens Fellowship

A WOUND IS AN OPEN DOOR

Absorbine Jr. enables you to shut the door quickly.

The skin is Nature's own protection against germs. When a cut, bruise, burn, scald, etc., that protection is without delay. Absorbine Jr. quickly checks Nature closes it by forming what we call scab and renders you comparatively safe against infection. Absorbine Jr. is a powerful germicide. It's a few drops of Absorbine Jr. in the water will give you an antiseptic wash that will kill all possibility of infection. Absorbine Jr. is a liniment that as well as being a very powerful germicide, Absorbine Jr. will give you the relief, soothing and bring instant relief.

Absorbine Jr. is a pure antiseptic and liniment in one container—handy to use—safe to keep—easy to carry around if you travel.

$1.25 a bottle at druggist's.

W. F. YOUNG, P.D.F., 310 Lymans Building, Montreal, Can.

WOODS PHOSPHODINE

The Great English Prescription. Does not disappoint. Restores nervous system, makes new Blood and Nerve Cells. Your Vim, Vigor and Vitality returned. Wards off Paralysis, Insanity, Consumption, Loss of Energy, Palpitation of the Heart, Failing Memory. Prices $3 per box, 3 for $5, one will please you. Sold by druggists everywhere, or mailed in plain wrapper on receipt of price. Write for free booklet. THE WOODS MEDICINE CO., WINDSOR, ONT.

ROOMS 800 BATHS 800

Hotel Tuller DETROIT

Arabian Restaurant

Gothic Grill

Cafeteria

Soda & Tea Room

GEO. HANNAH

Girls! A Gleamy Mass Of Hair

35-Cent "Danderine" so Improves Lifeless, Neglected Hair

A gleamy mass of lustrous hair full of gloss, luster and life shows the fine golden tones sung up of neglected scalps with Knowlsdale "Danderine."

Falling hair, itching scalp and the dandruff is corrected immediately. Dull, dry, wispy or fading hair is quickly invigorated, taking on new strength, color and natural beauty. "Danderine" is delightful on the hair; a refreshing, stimulating tonic—not sticky or greasy! Any druggists.

LEGAL

CULLINS & CUSHING

Barristers and Solicitors

A. B. Cullins P. G. Cushing

Offices: Above Union Bank, Cor. Front and Bridge Sts.

Phone 162.

Company and Private Funds to Loan on First Mortgages

PORTER, BUTLER AND PAYNE

E. Guss Porter, K.C. M.P.; E. J. Butler, K.C.; Wm. Payne

Barristers, Solicitors, Notaries Public, etc.

Money to loan on mortgages and investments made.

Solicitors for Union Bank Offices: 210 Front St., Belleville, Ont.

ROBERT D. MACAULAY

Barrister, Solicitor, Notary Public Office, Bank of Commerce Chambers, Front and Bridge Sts. Belleville, Phone 1598.

Offices Belleville and Stirling

B. C. DONNAN

County Crown Attorney

Barrister, Solicitor, Notary Public, etc.

Offices: Court House Bldg., Belleville, Ont.

MIKEL & ALFORD

Barristers, etc.

W. C. Mikel, K.C. C. Alford

Solicitors for the Molsons Bank Offices: Belleville and Trenton

WALLBRIDGE, CAMERON & Co.

Barristers, Solicitors, Notaries, etc.

Money to Loan

Dominion Bank Bldg., Corner of Front and Bridge Streets, Belleville, Ont.

ROBERT J. E. GRAHAM

Barrister, Solicitor, Etc.

MONEY TO LOAN

INVESTMENTS MADE

Offices: Graham Building 247 Front Street, Belleville

MEDICAL

DR. H. J. FAHEY

DENTIST

Evenings by Appointment

28 Bridge St. E., Phone 1196

INSURANCE

REMOVAL NOTICE

After the 10th of the the month, my office will be removed to Lattimer Drug Store, the store formerly occupied by Stewart's Gent's Furnishing.

CHANCEY ASHLEY

ROBERT D. MACAULAY

Barrister, Solicitor, Notary Public Office, Bank of Commerce Chambers, Front and Bridge Sts. Belleville, Phone 1598.

Offices Belleville and Stirling

FARM INSURANCE

Rates very reasonable—call and see us before renewing policy. We can save you money.

The H. F. KETCHESON Co. Ltd

30 Bridge St., Belleville.

B. C. DONNAN

County Crown Attorney

Barrister, Solicitor, Notary Public, etc.

Offices: Court House Bldg., Belleville, Ont.

Before stacking your Hay insure with

R. J. KETCHESON and W. J. HALL

Queen insurance Co. and several other first-class companies

278 Front St., Belleville

Phone 788

BELLEVILLE LOCATORS

J. L. JOHNSON & MARA

332 Front Street Phone 861

Opposite Crystal Hotel

Fire, Accident and Automobile Insurance—all companies guaranteed—Loans and Mortgages negotiated and will receive prompt and careful attention at all times.

ARCHITECTURE

Long Hair now the style Cut or singe wear, have your hair goode made to order.

Switches Curls and Transformation made in the latest style from your own combings.

Switches made from $2.50 up.

Mail Orders Promptly Filled.

Scalp and Beauty Specialist 283½ Front St. Phone 1403

Over Cherry Press

J. A. THOMSON and W. J. JOHNSON

Registered Architects

225 Front St. Phone 1276

For Plans, Rice Prints and any Architectural Details.

"PHILLIPS" MILK OF MAGNESIA

Insist on

Unless you use the "Phillips" you may not get the original Milk of Magnesia prescribed by physician for 50 years as unadulterated, tasteless, correct.

Full directions with each bottle—any drug store.

Sulphur Safe To Heal Skin

BROKEN OUT SKIN AND ITCHING ECZEMA RELIEVED AT ONCE

For unsightly skin eruptions, rash or blotches on face, neck, arms or body, you do not have to wait for relief from torture or embarrassment, declares a well-known specialist. A little Mentho-Sulphur and improvement shows next day.

Because of its germ destroying properties, nothing has ever been found to take the place of this sulphur preparation. Even pimples, acne and boils soon disappear. Only those who have had unsightly skin troubles can know the delight this Mentho-Sulphur brings. Eyes burn, itching ceases, is dried right up.

Get a small jar of Rowles Mentho-Sulphur from any good druggist and use it like cold cream.

ASELSTINE'S

MILK OF LIVER TWEED AND BELLEVILLE

Motor Bus Leaves Trenton at 7.45 Leaves at 8.15 Arrive 9.15

Phone 229 Belleville

Belleville Auto Wreckers

Used Auto Parts

You Save Money

147 Pinnacle Street

Zutoo

Will stop any headache in 20 minutes, will nip a cold in the bud, relieve the monthly pains of women, and in every case it

Leaves you Feeling Good

Calomel To-night

HOT WATER BEFORE BREAKFAST

No more headaches, indigestion, foul breath, constipation, kidney pains or biliousness. Follow a doctors advice by taking one of Carter's Calomel Tablets tonight and a good drink of hot water in the morning to wash from the system all the previous day's poisons and wastes before more food is taken in. Tarol Calomel is harmless acts on every organ of the body, stomach, kidneys, liver and bowels, no salts or acidities are necessary, does not nauseate like ordinary calomel. Get a few of these tablets from your druggist today. You will be surprised how much better they will make you feel. Price 50 cents per tablet, can be obtained at McKeown Drug Store.

MISCELLANEOUS

HARDWOOD FLOORING

Oak, Maple, Beech and Birch Laid, Scraped and Finished.

ARTHUR A. SILLS

Residence Telephone 2205 Business Telephone 1261

Belleville Auto Wreckers

Used Auto Parts

You Save Money

147 Pinnacle Street

"PHILLIPS" MILK OF MAGNESIA

Insist on

Unless you use the "Phillips" you may not get the original Milk of Magnesia prescribed by physician for 50 years as unadulterated, tasteless, correct.

Full directions with each bottle—any drug store.

Sulphur Safe To Heal Skin

BROKEN OUT SKIN AND ITCHING ECZEMA RELIEVED AT ONCE

For unsightly skin eruptions, rash or blotches on face, neck, arms or body, you do not have to wait for relief from torture or embarrassment, declares a well-known specialist. A little Mentho-Sulphur and improvement shows next day.

Because of its germ destroying properties, nothing has ever been found to take the place of this sulphur preparation. Even pimples, acne and boils soon disappear. Only those who have had unsightly skin troubles can know the delight this Mentho-Sulphur brings. Eyes burn, itching ceases, is dried right up.

Get a small jar of Rowles Mentho-Sulphur from any good druggist and use it like cold cream.

ASELSTINE'S

MILK OF LIVER TWEED AND BELLEVILLE

Motor Bus Leaves Trenton at 7.45 Leaves at 8.15 Arrive 9.15

Phone 229 Belleville

Letters To The Editor

MR. BARNUM ISSUES A CHALLENGE

To the Editor:

Sir,—My attention has been called to the fact that some of the organized opposition of an campaign on policy and leadership that is trying to arouse public opinion to the seriousness of the monetary situation, I am asking for certain interests and for a selfish purpose.

In regard to this say that I will say that the Canadian nation is now the richest country of Quebec and Ontario, to be used in the interest of free private enterprise. The presentation of any such charge would be met by myself that my character, as above set forth, is known to all the people will know that it is unfounded.

(SIGNED) J. D. BARNUM.
Montreal, February 5th, 1925.

THE CARE OF SOULS
(London Daily Express)

The city of Liverpool is to be established a bishopric of £2,000 a year. While the need for supervision is large, the new bishop will, with heavy duties and responsibilities, be well remunerated. It would be never than forty in number in the diocese. It would be difficult to find a position more taken seriously. "The way of power" declared Archbishop Temple, "is the way of service." Thousands of country vicars live by that rule. For the material necessities of life their meagre incomes are sweetened only by the consciousness of an appearance of respectability, essential for the proper conduct of their work, and for the provision of education for their children.

PRECEPT AND PRACTICE
(Glasgow Herald)

Mr. Ramsay McDonald, in his comments upon the Khyra Speech, was surprised at the cold and friendly tone in which reference was made to Russia. It would have been more surprising if Russia had been dealt with in unconscious terms. We have no intention to bolshevize ourselves or anybody else. If in our main business, indeed, we refrain from answering blow for blow, we refrain from answering blow for blow, to put the best construction upon it, we are not the rulers of Russia an example to revolution and sobriety which would be worthy of their emulation.

MOTHER!
Clean Child's Bowels
"California Fig Syrup" is Dependable Laxative for Sick Children



Every Mother! Even a fretful, fever ish, listless or constipated child loves the delicious taste of "California Fig Syrup" and it never fails to sweeten the stomach and open the bowels. A teaspoonful today may prevent a sick child tomorrow. It doesn't cramp or scare. Contains no harmful or nasty drugs.

Ask your druggist for genuine "California Fig Syrup" which has directions for babies and children of all ages printed on bottle. Mother! You must say "California" or you may get an imitation fig syrup.

WHY COUGH?
USE HUSKEY'S
THROAT DRY?
USE HUSKEY'S
THROAT TICKLE?
USE HUSKEY'S
25c a Box
at
LATTIMER'S
DRUG STORE
234 FRONT ST.

CHURCH DIRECTORY

Bridge Street Church

Rev. F. E. Mahon, B.A., D.D., Pastor.
11 a.m.—Junior league.
11 a.m.—The Pastor will be assisted by Rev. Major George Oakapell of Ottawa, at the morning service.
2.30 p.m.—Sunday School. Mr. F. E. O'Flynn, Superintendent.
7 p.m.—Pastor's theme:—A MAGNETIC PERSONALITY.
THE MUSIC

Anthem—"That child leave Thy throne"—(Ambrose). Mrs. McKinnon and Choir.

Solo—Mr. Wm. C. Chater.
Chorus—Duet—"Ave Verum Sacrificio"—(from the 12th Mass)—Mozart.
Trio—"All the way my Shepherd leads me"—(John Witty). The Misses Colclough.
Solo and Chorus—Mr. Fred Sprague and the men of the choir.
Monday, 8 p.m.—Young People's League.
Tuesday, 8 p.m.—Dramatic entertainment under the direction of Miss Tutte.
Wed. 8 p.m.—Congregational meeting to hear the report of the Washington congress.
Choir and Sunday School Concert, Friday, Feb. 20th.
All Welcome
Mr. V. P. Hunt, Organist and Choirmaster.

TABERNACLE METHODIST CHURCH

Rev. H. E. Kenny, Pastor.
10 a.m.—Fellowship meeting led by Mr. Wm. Hall.
11 a.m.—Young Worshipers address by the pastor. Sermon Rev. Dr. E. Thomas.
Anthem—Thou Lord Art gracious"—(Turner).
Tenor solo—Mr. A. P. Sullman.
2.30—Sunday School. Every one made welcome. Mr. J. E. Walmsley, Supt.
7 p.m.—Pastor. Theme: John Wesley's Influence on His Age."
Anthem—What of the Night"—Thompson.
Baritone Solo—selected—Mr. Chater.
Quartette—Selected—Mrs. Nichols, son Mr. Sullman and Mr. Moorman.
There will be special preformed at these services.
Mrs. M. P. Duff, Organist.

ST. ANDREW'S PRESBYTERIAN CHURCH

Rev. A. S. Kerr, M.A., Minister
Rev. Mr. McKercher, of Madoc, will preach both morning and evening.
Morning
Anthem—Brightly Gleams our Banner"—Dart—Mr. Moock and Mr. Kerr.
Evening
Anthem—Oh! Worship the King.
Duett—Mrs. Reid and Mr. Moock.
Mr. Leo Biggs will preside at the organ and will give a recital at the close of the evening service—Every body Welcome.
War March of the Priests—Mendelssohn.
Christmas in Sicily—Yon.
Lullaby—Mozart.
Largo—Handel.
Overture in C Minor—Hollins
Andante Cantabile from Melody—Lemare.
Pilgrims Chorus—Wagner.
Grand Chorus in D Major—Wider.
The Sabbath School will meet as usual at 3 p.m. Mr. I. E. Moore, Superintendent.

CHRIST CHURCH (Anglican)

Rev. C. E. Clarke, M.A., Rector.
Rectory—Forest St.
Sunday, Feb. 8th, 1925
8 a.m.—Holy Communion.
11 a.m.—Morning Service. Subject—"The Pussle of Life."
7 p.m.—Sunday School and Bible Classes.
7 p.m.—Evening Service. Subject—"The Keys of the Kingdom."
Miss Eva Lee, Organist.
Seats free—All Welcome.

ST. THOMAS' CHURCH

Rector, Ven. Archdeacon Beamish, M.A.
79 Bridge St., Phone 91.
8 a.m.—Holy Communion.
11 a.m. Morning Prayer with Sermon—"The Drama of Creation."
3 p.m.—Sunday School and Bible Classes.
7 p.m.—Evensong with Sermon—"What is Man?"
Prof. Wheeler, Mus. Bac., A.R.C.O. Organist and Choirmaster.

EMMANUEL CHURCH

Victoria Ave.—the City Law Church.
Rev. George Marshall, Rector.
Phone 672.
11 a.m.—Morning Prayer and Sermon—"The Conquest of Grace."
3 p.m.—Sunday School and Bible Classes.
7 p.m.—Evening prayer and sermon.—"An Army and its Banner."
Bishop Brevoort on Saturday at 8 p.m.
Seats in the church are free and unappropriated.

JOHN STREET PRESBYTERIAN CHURCH

Rev. D. C. Ramsay, M.A., Minister.
11 a.m.—Subject—"The Leadership of the Christian Church."
7 p.m.—Subject — "The Power of Thinking". The pastor will preach.
MUSIC
Morning
Anthem—"Our Guide and Comforter"—(H. A. Chambers)
Soprano Solo—"One Sweetly Solemn Thought"—(Ambrose) — Mrs. H. A. Seager.
2.30 p.m.—Sunday School and Bible Classes.
Evening
Anthem—"Saviour, breathe an evening blessing"—(Havens).
Tenor Solo—"Lead, Kindly Light"—(Pache-Evans)—Mr. J. D. Bashier.
Mr. D. Nicholson, Organist and Choirmaster.

HOLLOWAY ST. METHODIST CHURCH

Rev. Alfred Brown, D. D., Pastor
11 a.m.—The Pastor. Subject: "The Establishment of Believers."
7 p.m.—Rev. G. I. Campbell B.D. Field Secretary, Evangelism and Social Service.
Class meeting and Junior League 10 a.m. Sunday School 2.30 p.m.
Mr. A. H. Rodgers, Choirmaster. Miss V. Wrightmyer, Organist.

THE Ritchie COMPANY Limited — February — THE Ritchie COMPANY Limited

Remodeling Sale

Bath Towels
20 Doz. of Them
Included in Our Remodeling Sale at 25c each

WHITE AND COLORED
Heavy, quality Terry Bath Towels in white and natural colors, with striped ends etc. It's a long time since you've experienced a bath towel event such as this, a sale that is bound to create great interest among the value-seeking women. Saturday's Heavy Terry Bath Towel at 25c. each.

Old Country Manufacturers Samples
Women's Hose and Gloves

We bought the entire set of samples belonging to "I. & R. Morley", one of England's largest mannufacturers in its these lines. Women who have come in contact with and worn this merchandise know how to appreciate this special event.

Old Country Hose
At Less than Cost

We bought them at a special price concession. We offer them to you at prices in many cases far less than wholesale cost.

Women's Hose, made of the best English yarns of "I. & R. Morley" make, lovely new shades together with dashing plaids for sport or street wear in fine Cashmere, Silk and Wool and Silk qualities. Colors include Pigeon, Steel, Pearl, Melon, Nude, Citron, Cinnabar, Brown, Navy and Black.

English Sample Gloves
GREATLY UNDERPRICED
Included in the "I. & R. Morley" Glove samples are English lisle kids chamoisette and silk qualities for spring wear. Many novelty effects from the strand and Picadilly are to be seen in this collection, smart styles that at once captivate your fancy.
Come in early while selections are at their best. Scarcely two articles alike. Picture such savings as this event presents.

Raby's Welfare During February

February is one of the hardest months of the year on little ones. It is a month of cold, blustery days that prevent the mother taking her baby out for the fresh air so necessary to its welfare. Baby ill consequently confined to the stuffy atmosphere of the room at home. More often than not the rooms are overheated and baby's vitalized and the little one catches cold or grippe. What is needed to keep the baby well is a gentle laxative that will regulate the stomach and bowels; banish constipation and indigestion and in this way will either prevent or knock a cold and grippe. Such a laxative is Raby's Gem Tablets. They are mild but thorough in action; are absolutely safe as they are guaranteed to contain no opiates or narcotics. They never fail to be relished by little ones and may be given to either the newborn babe or the growing child. The tablets are sold by medicine dealers or by mail at 25c a box from The Dr. Williams' Medicine Co., Brockville, Ont.

CHRISTIAN & MISSIONARY ALLIANCE

Gospel Tabernacle

148 Front Street
There will be no Sunday School at 10 a.m., but a children's service will be held each Sunday afternoon at 3 p.m. conducted by the Pastor.
Pastor Lorimer will speak at both services 11a.m. and 7 p.m.

Christian Science Meeting

Held Sundays at 11 a.m.
IN ODD FELLOWS' TEMPLE
Opposite Post Bridge
SUB/3270

"SPIRIT"

Victoria Avenue Baptist Church

REV. N. S. McKECHNIE, B.A., B.Th., Pastor
The Pastor will preach at 11 a.m. and 7 p.m.
Evening subject

At YoungMan's Problem

Young people are cordially invited to this service. The problem is one which faces young men and women of to-day.
Prayer Meeting at 10.30 a.m.
The Bible School at 3 p.m.
In 1926 a marked date in the Scripture Yes much more than 1914. Does it mark the destruction of our literal earth as some have been announcing or the birth? No "the earth abideth forever". Mat. 5; 5. Rev. 21: 1. 29. Would you like to Know the cause and also the glorious outcome of the "unparalleled trouble", our leading statesmen are coming upon the earth? and are these conditions but filling prophecy? Free literature." I. B. S. A., Belleville.

Admiral Bacon severely criticises Beatty and commends Jellicoe in his book "The Jutland Scandal.

Premier Taschereau of Quebec served solemn warning on the Federal Government that his province would fight the proposed export of power to the limit.

MAIDS HE SWINDLED NOW HELP HIM OUT

Berlin, Feb. 7.—A super Don Juan is revealed in Berlin in the person of "Handsome Oscar," who has been lodged in jail on a charge of having swindled numerous maids and widows of divers amounts of money and jewels under premices of marriage.

"Handsome Oscar," whose last name is Becker, was arrested after complaints were made by at least a dozen women. They all forgave him, however, as soon as they were brought face to face with him at police headquarters and saw his handsome eyes fill with tears.

But one stony-hearted one insisted that Oscar must be punished, and so Oscar was kept behind the bars.

Now the rest of the deceived women have formed an association of Oscar's fiancees, and the members visit him daily to supply him with the best delicacies Berlin has to offer.

Aunt Het

By ROBERT QUILLEN



"Slow motion picturer always reminds me of Jane Hughes peein' back a cup of sugar."

nrs. Ice.)

(Copyright, 1924, Associated Edit.

GERMAN SCIENTISTS LEFT OUT IN COLD

Goettingen, Feb. 7.—German scientists are still being ignored in connection with international congresses, though the world war is over, according to a compilation of facts presented by the German Universities Association.

During 1923 and 1924, the report points out, 91 international scientific and technical congresses took place. In the case of 63 of them no Germans were invited; in the case of the remaining 33 certain allied countries, notably France and Belgium either refrained entirely from sending delegates as soon as it became known that Germans also were to participate or else sent unrepresentative delegations.

Canada's Best Since 1846
O'Keefe's
IMPERIAL BEERS
are still Unequalled in Quality
ALE, LAGER, STOUT.
On Sale at the Best Clubs, Hotels and Restaurants.
F. HIGH, 120 Front Street
Distributor for Belleville

MAXWELL

Excels All Other Fours By Right of Excess Values

Stated in the simplest terms, the reason why the new good Maxwell deserves to outsell all other cars in its field is because it offers the greatest value on the market.

It took a great organization, great plants, great facilities and resources to create such values at Maxwell prices, but it also took the engineering genius of the Maxwell-Chrysler staff to develop in a four-cylinder car the qualities you find in the new good Maxwell.

No other four has ever been able to combine 25 miles an hour, an acceleration that sweeps the car from 5 to 25 miles in 8 seconds, a fuel economy that carries you an average of 30 miles with a gallon of gasoline.

No other four produces so much power with so little effort, with such a complete absence of vibration. No other four carries you so comfortably at all speeds and under all road conditions. No other four handles so easily.

These excess values that set the new good Maxwell apart from all other fours cover every phase of performance and ownership. Many of them a single ride reveals.



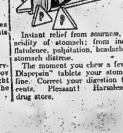
We are pleased to extend the convenience of time-payments. Ask us to explain the plan.

The Standard Sedan

PARKDALE MOTOR SALES
J. Buckley A.H. Legge
118 FRONT STREET. PHONE 848

The New Good
MAXWELL

INDIGESTION!!!
UPSET STOMACH
GAS, GAS, GAS
Chew a few Peasant Tablets, Instant Stomach Relief!



Instant relief from sourness, gases or acidity of stomach; from indigestion, flatulence, palpitation, headache or any stomach distress.
The moment you chew a few "Pape's Diapepsin" tablets your stomach feels fine. Correct your digestion for a few hours. Peasant! Harmless! Any drug store.

WRAY'S FEBRUARY FURNITURE SALE IS NOW ON
Take Advantage of the Reduced Prices Prevailing

The Daily Intelligencer.

BELLEVILLE, ONTARIO, MONDAY, FEBRUARY 9, 1925

VOL. LVI.

Imlah & Armstrong
Managers
BELLEVILLE BURIAL CO.
Funeral Directors
Phone 774w 14 Campbell St.

CUSTOMS MEN HOPE TO CATCH BOOZE RUNNERS

Captain of Big Boat Caught Saturday Has Confessed

HAD $600,000 CARGO

Greatest Capture Made Under United States Volstead Act

(Canadian Press Despatch)

New York, Feb. 9.—Following the capture on Long Island Sound, Saturday, of the British steamer, "Homeland," with twenty-eight prisoners and whiskey valued at $600,000, United States customs officials have announced their intention of questioning all arrested rum runners regarding their sidewalk.

Customs officials are convinced that rum runners are combining their business with the smuggling of aliens.

The Homestead was captured by the coast guard cutter Red Wing, after a chase of less than two hours. The coast guard cutter boarded the vessel before it was beyond the three mile limit, leaving several holes in the hull above the water.

Mark Gilbert, captain, said by customs officials to be the king of rum runners, was captured and is reported to have made a confession in his capacity which will enable prohibition authorities to break the powerful smuggling ring. Homestead was formerly T.B.S. Iolanthe. It is reported that forty thousand cases of liquor were seized.

Crew Wounded

The Homestead, the largest and most valuable prize taken in prohibition east coast guard chasers to "Rum Row," was anchored at midnight off the estates of Liberty. There she took her wounded and other rum runners were hastily to be moored at the Bargo Office.

Rumors that several members of the crew on the Homestead suffering from machinegun bullets or shell splinters, three-pounders of the steamship's Coast Guard capture were verified in part last night.

Accidental Shots Were Fired

It was admitted shots had been fired to stop the Homestead, which was captured off the eastern end of Long Island by the Coast Guard chasers Red Wing and Jewett.

Orders to the Coast Guard now are to block "non-consent" vessels, and that it was said the Homestead had given this provocation.

Rev. H. B. Kenny Is Invited To Stay

He Accepts Subject to Formal Approval of Conference.

Subject to the approval of the Conference, Rev. Captain H. B. Kenny, Pastor at Tabernacle Methodist church, Belleville, has accepted a unanimous invitation from the congregation of that church to remain there for another year.

The very cordial and unanimous invitation was tendered at a full meeting of the Quarterly Official Board of the church.

Rev. Captain Kenny is now completing his second year as pastor at Tabernacle church and the church has enjoyed great prosperity during his pastorate.

ASSESSOR OF CITY NAMED ON EXECUTIVE

At a meeting on Saturday at the City Hall Toronto of assessors from various municipalities in Ontario, a Provincial Assessors' Association was organized, the objects of which the new association will be an attempt to arrange for closer co-operation between members and city assessors for income tax collections.

The following officers were elected: President, George W. Farley, Chief Assessor, Toronto; Vice-President, J. A. Webster, Windsor; Secretary-Treasurer, Harry Brownlee, Assessor; Executive—R. H. James, Oshawa; J. W. Young, T. Callantine, T. E. Robertson, Belleville; T. R. Robertson, Hamilton; and A. E. Burwell, London.

The Provincial Assessors' Association will meet again in June when by laws will be drafted which will govern Assessment Commissioners for the various municipalities in the Province.

ENGLISH BOY IS UP ON THEFT CHARGE

A healthy appearing seventeen-year-old English boy, who the court agreed did not appear like a "fiend actor," appeared before Magistrate Ponton this morning, charged with theft of a gold watch and stuff from a store on Front street boarding and rooming house.

He was arranged for one week and his finger prints were taken.

In the meantime police will discuss his future with Mr. W. H. Merry, superintendent of Marchmont Home here, of which the lad is a ward.

After the alleged theft, the boy went into the country, where he worked for a farmer who live just across the bay. He was arrested at the farmer's home early this morning by city police officers and taken to the station house here.

It was difficult to take his finger prints, for nine of the fingers gave evidence of manual labor, the lines being worn away.



MR. CHAS. WESLEY FLINT

Chancellor of Syracuse University, visited the University of Toronto during the week end, and delivered the Lenten address in Convocation Hall. He was born in Stouffville, Ontario.

Jew And Dane Are Suspicious Visitors

Hebrew Youth admits Spending Years in Custody in Europe

When Knut Maisel, aged 26, and his companion Samuel L. Davis, aged 32, came under the watchful eye of Sergeant of Detectives John Trusiach Saturday night, their appearance and actions did not satisfy him, so after halting them on Front street and interviewing them he arrested the pair.

This morning they were remanded for one week in the cells when they appeared before Police Magistrate Masson and their finger prints were taken.

Davis, who is a Jew from Montreal admits having been married at Georgetown on a breaking and entering charge and spent one year in custody. Maisel maintains that he has never been in trouble since coming to Canada from Denmark. He speaks fairly good English.

Davis, it appears, was soliciting financial assistance among the Jewish people of Belleville Saturday night, and when arrested he had six dollars tucked up in the lining of his coat sleeve. At first he said he had no money, but discovered accumulation to such stories. When pressed he finished with "all from a tip" and broke in the lining.

They had the officer puzzled when searching for work in Belleville, but suspicions were aroused when he heard that Davis had sold a suit to a second hand dealer for $1. Davis said he got the suit from a cousin in Montreal.

Maisel wears a bowler, and the few local pieces of cash found were the "conservative" Belleville made him an easy mark. The pair had separated and had just rejoined one another, when the officer stumbled them. Maisel carried his passport.

Boy Detained As Last Resort

Many Try to Help Him, But All Have Failed

Arrested Friday while in hiding at Chisholm's Mills, a young "Belleville" boy who has given authorities no end of trouble during the past month, was not to attend King George school, west of the Moira, but to Moira Public School until he is twenty-one years of age.

This was decided upon in many ways. It has tried the patience of school principal, class teachers, truant officers, Children's Aid Society to the limit, and all have done their best in their power to assist the boy who would not respond to any kind determination.

The case had been enlarged right since it was known that the boy's mother, like parents always prominate to do their part. Officers found that the boy had no desire to do their part, resulted in the boy's present fate.

Twice, Truant Officer F. W. Ashley, had the case in court, and he then turn the matter over to Inspector T. D. Ruston of the Childrens' Aid Society who pursued the case to the climax, as the law empowers him to do.

Friday afternoon it was learned that the father said out and attempted to cross to the U. S. A. with the family when he was commenced to scribe.

Then the family moved to Oshaws, Shipshide and Chisholm's Mills but the boy stayed with friends. Friday afternoon he was tired apart from his parents and in hiding. Inspector Ruston, and Provincial Constable H. Elliott ferretted him out on Friday however, and showed those concerned the folly of "messing" with the law.

Once before at Deseronto the father was fined, the fine and costs amounting to $25, for not sending the boy to school. Officers here believe that this and other obstinate cases of similar nature are encouraged by parents who do not interest themselves in the education of their children.



Mrs. Annie Cliff, wife of Thomas Cliff, of 832 Elgin street, London, and mother of Abl. Cliff, of Ward 4, died in Victoria Hospital, Friday, in her 73rd year.

CHAPLIN AND BRIDE DISMISSED LAWYERS

(Canadian Press Despatch)

Los Angeles, Feb. 9.—Negotiating between the attorneys of Charlie Chaplin, and those of his wife, formerly Lita Grey, of the movies, has been halted and the screen comedian and his 16-year-old bride have decided to have anything more to do with lawyers, The Los Angeles Times today quotes Mrs. Lillian Spicer, bride's mother, as saying:

Teachers Not Out For Money Alone

Federation Stands For Best In Education, Speaker Declares

A very enjoyable luncheon was held at the Hotel Quinte on Saturday by the Women Teachers of Belleville Public Schools and was presided over by their President, Miss Sullivan. It was attended by teachers from Trenton, Deseronto and the neighboring districts.

The guest of the day was Miss Roberts of Hamilton President of the Women Teachers' Federation of Ontario, who gave a splendid address on the origin, aims and accomplishments of the Federation. All present thought it was worth while to belong to the oldest and largest Teachers' Federation in Canada. The outstanding idea of the general public has been that the Federation was an organization for financial purposes only, but Miss Roberts in her address showed clearly that while not despising the dollar, the Federation has also meant a stand for all that is fine, true and splendid in their work as educators.

At the close of the address a vote of thanks was moved by Miss Lounsberry and seconded by Miss White of Trenton. This was followed by words of appreciation from other teachers.

The luncheon was followed by singing, with Miss Rankin at the piano.

Very Heavy Fog Engulfs Gotham

Accidents Result With Two Deaths and Many Injured

(Canadian Press Despatch)

New York, Feb. 9.—Two men were killed and more than fifty persons were hurt in a series of collisions on New York's transit lines to-day, while one of the heaviest fogs of recent years covered the city. Traffic on the river tradic was virtually paralized as a result of the lowering fog which clung close to the surface of the water.

The fog was reported general, extending along most of the Atlantic seaboard and affecting shipping both inland and on over a wide area. Early reports indicated that the most serious of the accidents, in which two persons died, occurred in the Bronx where an elevated train crashed into the rear of a stalled train on the elevated structure. Two persons were killed and 50 injured in the collision while the estimate of injured in all was above forty. The dead are a motorman and a passenger.

MR. LEO. RIGGS AT THE ORGAN PLEASES

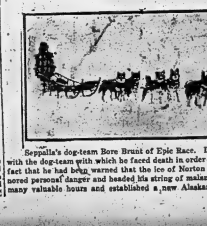
A very fine program of high-class music was given on the organ at St. Mary's church last night by Mr. Leo B. Riggs celebrated in New York as an organist, during the ordinance that filled the church. Mr. Riggs has been organist for specials for the past two weeks at St. Andrew's and the hope was expressed that the would repeat the performance at an early date. The program presented a great variety of some of the finest organ compositions. These included the "Early Church Priests" by Mary Goldeck, "Andantino" by Mozart, "Largo" by Handel, "Christmas is Sicily" by Yon "A Southern Melody" by Lemare and Wagner's "Pilgrim's Song of Hope."

A vote of appreciation was expressed after the recital to Mr. Riggs.

MISSIONS BENEFIT BY CONCERT GIVEN

A most interesting, musical program presented under the auspices of the Women's Association of John Street Presbyterian Church, Friday evening, was a feature of the church concert held in the Sunday school room. A crowded house filled the commission.

All musical numbers heard, proved to be very interesting and entertaining.



Sepulla's dog-team Bore Brunt of Epic Race. Leonard Seppalla, champion musher of Alaska, is shown above with the dog-team with which he faced death in order to rush antitoxin to diphtheria-stricken Nome. Despite the fact that he had bog warned that the ice of Norton Sound was breaking up and drifting out to sea, Seppalla pressed onward, danger and hardship at midnight storms across the dangerr zone. By so doing he saved many valuable hours and established a new Alaskan record, travelling 300 miles in a little over eight hours.

RAIN IS LATEST HINDRANCE FOR MINE WORKERS

Seeping Water in Shaft Halts Progress Toward Collins

PRISONER LIVES YET

Scientists Are Sure Amplifier Indicates He Is Moving

(Canadian Press Despatch)

Cobalt, Feb. 9.—Mining Engineers today had another obstacle to the efforts of men to rescue Floyd Collins from the grip of a boulder trap in the Sand Flats cave. Seeping underground rains of rain last night with the promise of more today. Despite precautions to keep water out of the rescue shaft aimed at Collin's prison, seepage crept into the bottom of the shaft and added heavily to the burden of the rescue diggers. This happened at it is as the tenth day of Collin's imprisonment ended at ten o'clock this morning. The shaft was then less than half way to Collins and by or several feet below the surface.

Encouragement Fading

The effort to find another passage leading to Collins has been unsuccessful. Some hope was placed in a new opening of the sand cave (mass) in the hope that the odor would be carried by a heavy down draft to the officers operating at which time it was reported, and thus the one by which Collins had entered might be found by the odor of all detected at the other openings, however.

Scientists say the positive now that Collins is still alive, They say that a phonograph record, if made immediately they reported that they detected intermittent rustlings which they are positive was caused by Collins in his efforts to escape.

Fear Pneumonia and Starvation

The real difficulty in Collins is pneumonia and starvation. There is a constant dripping of water on Collins, and he has not had anything to eat or drink since Wednesday morning.

The Cave-in Committee tonight sent out a new appeal for funds. The committee has only $2,000 and the relief was nearly forced to close last night for lack of food. Only $4,400 has been sent in.

Thirty Feet Deep

(Canadian Press Despatch)

Cave City, Ky., Feb. 9.—Shaft through which rescuers hope to reach Floyd Collins and save him approximately thirty feet deep at 9 o'clock this morning, four days after he was started. At precept rate, level with Collins is thought to be reached before Thursday or Friday.

Prepare To-day For Parliament Opening

Railway Extension and Tem perance May Supply Real Problems

(Canadian Press Despatch)

Toronto, Feb. 9.—There is unusual activity in every House of Parliament preparation for the opening of the second session of the 15th Parliament tomorrow.

Many members from remote constituencies have arrived and there has been no announcement as to what legislation may be expected as to what legislation may be presented when the throne. Besides that already predicted there is a rumor around the buildings that the speech will mention a branch extension of the Transcontinental and Northern Ontario Railway into the new mining district of South Porcupine. It is believed that the Government may go ahead with the temperance legislation of this Dail. It is generally agreed that the temperance bill may not be its own, but none will hazard even a guess as to what form the proposed amendment by "wets" will take.

Messrs. Connor, Rose and Moore gave a splendid rendering of

Readings were given by Miss Joscelyn B. Yule, solos by Messrs. J. Middlemiss, James Bankier, Professor Wm. Hall, M. T. Duff and Mrs. Slegg.

Organ numbers were given by Mr. J. Orchard, organist of John Street Church, violin solos by Dr. T. Kerby Hough, a piano solo by Mr. William Connor and Messrs. Connor and Rose also gave a piano and violin number.

SAYS SHIPPING COMBINE HALTS EXPORT TRADE

W. T. R. Preston Reports to Government on His Investigation

REPORT IS TABLED

Export Duty on Canadian Wheat May Be Warranted

(Canadian Press Despatch)

Ottawa, Feb. 9.—"The North Atlantic Shipping combine is an obvious menace to the natural development of the export trade of the country and we evidently discern prosperity and the welfare of the population of the Dominion. The moving spirits in the gigantic world-wide maritime organization have conspired, openly and defiantly, to attempt to unduly limit the facilities for ocean transportation to and from Canadian ports."

In these words, W. T. R. Preston, who was appointed by Government to inquire into operation of an alleged North Atlantic Steamship combine, summarizes the result of the conclusions he has reached as a result of his investigation.

Impost Warranted

(Canadian Press Despatch)

Ottawa, Feb. 9.—Whether or not Canadian wheat entering United States is discussed in the report of the Royal Commission which last year investigated the Canadian grain trade and the report now tabled.

"While as a general thing export duties are to be avoided, the exceptional situation that arises in this instance might well warrant such an impost."

Every phase of the grain trade is discussed in the exhaustive report but without dissent by all four commissioners, of which the chairman is Hon. W. F. A. Turgeon, Chief Justice of Saskatchewan court of appeal. The report was tabled in the House of Commons today.

Does Not Regret Wedding Chinaman

But Nineteen - Year - Old White Girls Sees Superintendent

Hamilton, Feb. 9.—Mrs. Dan Hong, formerly Kathleen Turner, 19-year-old white girl, who was married to a Chinaman last week by Rev. T. L. Alexander, pastor of First Congregational church, on a license obtained from City Clerk Kent by the bridegroom himself, Dan Hong, left Friday afternoon for Toronto to interview the Provincial secretary in regard to Armando Homes, of which she is a ward.

Mrs. Hong, who is a rather pretty bobbed-haired bride, said that she did not have to go to Toronto, but simply stated that the lady superintendent wished her to see the Provincial secretary.

"Well," said Mrs. Hong, "I'm not a ward of the Barnardo Homes any more, and I can do as I please about remaining with Dan.

"What do you intend to do?"

"I'll stay with Dan and help my husband, so far as my present intentions are concerned. But quite willing for me to make this trip to Toronto, for it is true that the Barnardo Home paid your board at the Y.W.C.A. at Brantford and that you didn't have to pay a cent.

"The superintendent of the home in Toronto said that I might go and see her while I was sick."

"Is that the only time girls who came here with you?"

"I pay their fare back to Brantford."

"Is there any reason why you should leave your husband?"

"How does he been enough scandal about my marriage."

When interviewed about the marriage which he performed, Rev. Mr. Alexander was asked the question: "Did you see any scruples about marrying a white girl to a Chinaman much older than herself?"

He replied: "No, not necessarily. I'm not a true to the marrying business. I have been familiar with the local Chinese for some time. Before I performed the ceremony I made sure the license was all right. I called up to verify it. The girl appeared in her right mind, and I knew the Chinese group to which the groom belongs, and I understood that they are a Barnardo Home girl."

Gun Was Harmless Accused Explains

Charge Against Belleville Man Dismissed in Police Court To-day

Charged with having pointed a revolver at his wife on Sunday February 1st, Alfred Bowerman, a local farmer, was before Magistrate Mason this morning The charge was dismissed after sworn evidence had been submitted and identified.

The sequel will likely be a separation, but ample provision is to be made for the two bright children who are getting along well in public school.

Holding that his wife unfaithful, the man had cost him worry and money, accused one of the other boarders had previously removed from the revolver which by nature of his employment he had allowed to be about. He always removed the chamber so that the children happened to get the gun, they would not be in danger.

When he had the revolver in his hand he testified, the chamber with cartridges was in his pocket.

His wife sent the boy for a constable on that occasion and a charge was laid.

C. A. Payne defended accused.

Find Baby Inside Club Bag On Train

North Bay Mother Had Writ ten Instructions for Conductor

Lindsay, Feb. 9.—Mr. A. G. Deacon, travelling inspector for the Mothers' Allowance Board, spent the week-end at his home in Lindsay, and has had out him worry and money, accused one of the other boarders had previously removed from the revolver which by nature of his employment he had allowed to be about. He always removed the chamber so that the children happened to get the gun, they would not be in danger.

When he had the revolver in his hand he testified, the chamber with cartridges was in his pocket.

His wife sent the boy for a constable on that occasion and a charge was laid.

C. A. Payne defended accused.

Trace Mrs Caniff Or Heirs Of Heirs

Los Angeles Company Have Located Property Needing Attention

Does anyone in Belleville know where Mrs. Nelson Caniff is living, or who are her heirs?

The Assets Realization Company, with offices in Los Angeles, California, Cal., would like to know, and the manager, John C. Vasak, Esq., writes the intelligencer asking the aid of the Belleville paper in locating the Caniff family.

In the letter which is dated February 3rd, 1925, states that she is the widow of one M. W. Caniff who was a resident of Belleville, Ontario, during the years 1909 to 1913.

"I understand," the letter explains "That many branches of the family live in the vicinity of Belleville.

"We have located some property that may be the heir intention of the above mentioned party, or if she has died, the property of her heirs and next-of-kin," continues the letter.

The intelligencer would be pleased to hear from this woman, or any relatives of city and district.

BELLEVILLIANS OF WATERTOWN COME IN BODY

Under Present Arrangements For Old Boys' Re-Union

SUGGESTIONS MADE

Would Have Informal Reunion For Former Scholars

That there will be a good delegation from Watertown, N. Y., to the Old Boys' Reunion in Belleville during the first week in August and that arrangements are being made to bring over a party of Boy Scouts from that place, is interesting information contained in a letter to Mayor Mikel Strom from Syras Hayes. Syrag was formerly mayor of Boys' Demon's from the city and is now residing in Watertown. This letter reads:

"Well how is the Re-union progressing. I hope it is a bum-dinger. I am making arrangements for a get-together with old friends and former teachers. I started in at the Research School, under Miss Mackay and would help out for that school. I am depending on a reunion of my old Troop of Scouts during the summer. If you want me to I will act as a volunteer committee for N. Y. State in arranging accommodations for the Boys' Band of the old Kingston. There will be a good delegation from Watertown and we will try and come in a body.

Yours sincerely,

Charles Hayes.

COMING EVENTS

Let prohibitionists in West Hastings Riding rally to convention in Y.M.C.A. Hall, Belleville, Wednesday, 1925, at 8 o'clock. Very important business. 7-2t

Reserve Monday, Feb. 23rd for Music Festival in C. A. Citadel at 8 p. m. Tickets 25 cents. 9-1td

Bishop Brewing will lecture to the Women's Canadian Club, Tuesday evening, Feb. 10th, in Lecture room of Arm ouries. Both men and women are cordially invited. 9-1t

AT HOME

The ladies of St. Michael's will hold their first At Home in the Parish Academy, Wednesday, Feb. 11th. Good prizes. Special door prizes. Admission 25c. 9-2td

Afternoon Tea at Christ Church Rectory under the auspices of the Parish Guild, on Feb. 10, from 4 to 6. Admission 25c. 7-2td

LOOK! The Woodmen of the World are holding their annual dance in the Music Auditorium on Monday, Feb. 9th. Bon Ton Orchestra. 1-2t, 3t, 5-4, 6, 7, 9

OLD BOYS' RE-UNION

AUG. 1st to 8th, 1925

The Committee is Mailing Invitations. Send Names and Addresses of Friends to

J. A. KERR, Court House, Belleville

THE WEATHER

Lower Lakes and Georgian Bay—Southwesterly winds, light, with some localities tonight and early Tuesday fair and mild. Somewhat winds and somewhat lower temperature.

COMING EVENTS

PRINCE GELASIO CAETANI

Whose recent retirement as Italian ambassador to Washington has been confirmed officially by Rome, and announces that Giacomo da Martino will be his successor.

URGE FIVE YEAR PERMIT

(Canadian Press Despatch)

Toronto, Feb. 9.—The Government of a five year permit to the Chicago Drainage District to divert 8,500 cubic feet of water per second from the Lake. The application has been received by secretary of war Weeks, by Major General Taylor.

That the fire at the Woolcocks' block, at Niagara Falls on Monday midnight was incendiary, is the opinion of Marshal Woolcock, owner of block, who is now in New York. Mr. Woolcock left Niagara Falls for Albany to notify Fire Marshal Heaton of his fear of the holding of a fire inquest here.

Daily Intelligencer
Oldest Daily Newspaper in the City of Wheeling, West Virginia

Printed and published every afternoon except Sunday, at 1134-1136 Market Street, The Intelligencer Building and Publishing Company, Incorporated, a corporation of Delaware, County of Ohio, State of West Virginia.

The Daily Intelligencer has a larger circulation than any other paper published in West Virginia. Subscription rates and circulation statement furnished on request.

Subscription Rates: By the week, 15 cents. By mail, in advance, Daily, $5.00 the year; $2.50 the six months; $1.25 the three months; Sunday, $2.00 the year; $1.00 the six months; $0.50 the three months.

TELEPHONE NUMBERS.
Business Office 96
Editorial and News 1243
Richard Addison Hawley 1243
E. B. Hawley 630
W. E. Stoddart, Editor 1631
Entered at the postoffice at Wheeling as second class matter under act of March 3, 1879.

JAPAN AND CHINA

Rumors are increasing of a forthcoming alliance between Japan and China. The menacing encroachments of Russia are assigned as one reason for such an alliance. The soviet government has done much to disturb both countries, the emissaries having recently stirred up the jingo element in Japan, and fomented civic strife in China. Against Russia these countries have reason for a defensive alliance.

But there are possibly other reasons for an alliance. To both Japan and China there is one big problem in common—room for their expanding populations. Northern Asia controlled by Russia presents the nearest opportunity for solution so long as the alien laws of other countries remain in force. An alliance could work in both directions, and probably would, the two nations undertaking jointly what neither could singly accomplish.

PLAIN, EVERY-DAY HERO

What is courage?

A little girl living in the crowded East Side section of New York City was taken to a hospital, where it was found it would be necessary for her to undergo a serious operation, involving blood transfusion. Her little brother, a sturdy and unselfish lad of the patient, was asked whether he would be willing to give his blood to save the life of his sister. He hesitated just an instant as pallor crept beneath the grimy of his face, and then uttered a brave courageous "sure". The transfusion was made, and while the surgeon was working over the girl he felt a tug at his sleeve. He turned to behold the face of the boy, pale as death now that the dirt had been washed off and the blood loss had begun to tell, and was met by this inquiry:

"Say, doc, when do I croak?"

Here is a story to which the mere enrollment of words can add but little. That little East Side urchin, dirty on the outside but with a heart of gold, believed that his life was asked to save that of his sister, and all the tales of heroism in history contain no simpler, grander story than that expressed in the one word: "Sure!"

MUSSOLINI'S COUP

Premier Mussolini, of Italy, has successfully executed another coup. Having cowed the people, especially that portion of them opposed to him, he has secured a new cabinet, every member of which is in full sympathy with his plans. Consolidation apparently is again master of Italy.

The word "apparently" is used advisedly for there is in Italy a decided reaction from Mussolini rule. A large portion of the people feel he has not kept faith with them, and a considerable portion believe he has exploited the kingdom. These may be cowed by Mussolini's display of force but not convinced of error. All they need is a leader to bring them together into a formidable opposition.

Had Mussolini been less a dictator and more a leader the situation might be different and the prospect more satisfactory. Necessity for a coup itself demonstrates the existence of conditions that are menacing.

THE WORLD MOVES

The world does move, and sometimes it does seem that there may be something new under the sun. A few days ago the news came from Nome that there was an epidemic of diphtheria there and no antitoxin. There was an appeal to the outside world; the response was prompt; but Nome was far away and the road was difficult. Dog teams were started out along the frozen mail trails with supplies of the precious anti-toxin but though records for dog teams may have been broken, their speed was not fast enough, and so it was decided to send an airplane.

A good deal of space has been given in the newspapers to the situation at Nome with an epidemic of diphtheria and no anti-toxin; but, as a contemporary has pointed out, it is not many years ago since the whole world was in the same situation, so far as the absence of anti-toxin is concerned. It is not so long ago since diphtheria was regarded as one of the most dreadful of diseases, and since an epidemic of it would mean a horrifying death-rate.

It is recalled, too, that when anti-toxin was first introduced it encountered opposition and even derision. There are still people who deny the usefulness of it, but there are still people who scoff at vaccination as a protection against smallpox.

CHEERFUL THOUGH HUNGRY

Breakfast is an important institution to most people. Firemen are not the exception. The alarm for the blaze at Thompson's warehouse last Saturday morning came just when Bellevilleites fire fighters were changing shifts, and before half of them had eaten. Yet they all turned out cheerfully and worked cheerfully and hard until nearly noon, when they did get certainly—but mostly for the protection of their fellow citizens The brigade here set a praiseworthy example to the rest of us.

Press Opinions

THINKING NATIONALITY

Brandon Sun:

The greatest enemies to Canadian national thought today are shallow minds and superficial thought which produce a black stratum of disrespect to the glories of citizenship. There are those who propose national isolation as a substitute to nationalism or a broader mission for the united Canadian people. We have to participate in the life and the work of a continental and world group as a working out of old ideals of a commonwealth or a clearer one-ness from sea to sea. Canada can never prosper in sections or progress by selfish groups. We must advance as one people. Our people must be open-minded, public spirited and world-minded. Canada first, but Canada always, and a nation spirit.

WEMBLEY, 1925

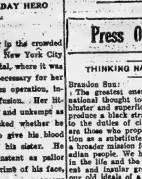
Perth Western Mil:

Western Australia in the sale of her apples alone has derived an advertisement which could have been secured through other avenues only at great expense. Wembley is the best publicity Western Australia has ever received for products. It is estimated that over 70,000,000 people will view the exhibition next year compared with 17,000,000 this year. That is deemed sufficient to cover the cost of opening the exhibition throughout 1925. To drop the project in such circumstances would be most regrettable. Wembley is more than a collection of ornate pavilions. It is the British Empire's pacific statement of its unity of purpose and the dependence of its parts, London as well as Albany, one upon the other.

FEW FARMERS FAIC

St. Thomas Times-Journal:

The rural complaining seems ingrained in a large proportion of those engaged in farming. It has been handed down from generation to gen-



ora. Inc.)
(Copyright, 1924, Associated Edit-

eration until it has become almost second nature to farmers to belittle their talk in life. The offspring of it all is that the rising generation, hearing their elders berate conditions to each other in the home and in the market place, early realize that farming life is not for them and they hie to the cities. An examination of bank's ruptcy records for Canada shows comparatively few failures among farmers, and those but the direct or indirect result of their own lack of business. One hears of the occasional strikes made by city dwellers, but the percentage of failures, just ordinary and less than ordinary livings made by city dwellers is too high to attract notice. Not long ago a farmer whose attention was called to the rise of an immigrant who struck gold in the north many years ago, truly remarked: "I and my father before me have taken more money out of this land than they'll ever get out of a good many gold mines, and its full of gold for my children and grandchildren".

MERRITT'S TROUBLES

Border Cities Star:

Sheriff Gallagher, of Herrin, the man who has probably the most trouble-some job in America at the present moment, is going to make a determined effort to stop the bloody warfare that has made his own notorious all over the continent. Sheriff Gallagher proposes it to place a strict curb on the carrying of firearms by private citizens, and to restrict the issuance of permits to "tote" the weapons. To this one factor alone can most of the little town's troubles be laid.

In any community where there is laxity in this regard, potential murderers walk the streets. The man with a gun in his pocket is a menace to society and should be punished as such. When a condition of affairs exists under which the plea of "self-defense" is sufficient to obtain the unreasonable person the authority to go about armed, trouble is brewing for the community.

The very fact that citizens feel the need of armed protection shows laxity in the control of firearms. The safe method is practically an absolute ban on private ownership of guns which lend themselves to concealment on the person.

Hodge Podge

"Why can't a girl catch a ball like a man?" asks a sporty writer. Because a man is so much bigger and easier to catch.

A Boston clergyman is telling his congregation how to give away money.—yes, yes, first get your money.

Crowley at the Weather Bureau predicts a cold day. Show some merriment or pleasure! Weather can't be always made.

To your measure.

Can't you can your grouchy St.

Cease to be an anger-catcher;

Can't you chirk up just a bit,

Can't either. A Grouch

Even detectives can not always find our lost collar buttons.

Pray for what you want, but don't growl if you get what isn't good for you.

Thirty Years Ago

The daily renewal—the horse attached to the Canadian Express Co.'s sleigh can sweep on Bridge street this morning and came in contact with Kennedy's milk sleigh, upsetting both sleighs and doing some little damage. The horse freed itself and ran in its stable.

In Peterboro, 9,736 inhabitants, the police force consists of a chief and three men. In Windsor of 17,000 people, the force is a chief and seven men. In Belleville with 10,500 inhabitants, they employ a chief and six men.

David Miller, Alfred Blackburn, and L. B. Meyers are visitors in the city.

On Tuesday Mr. Walter Panting of this city, shipped seven horses to St. Albans Vermont. They were all first class animals.

The citizens of Belleville will have a rare musical treat on the 19th. Mrs.

Dr. Frank Crane's Daily Editorial

THE ART OF BLAMING OTHERS

It is often said and taught that we should not blame others.

But there are times when others are wrong, and we are right—at least, we feel so. There are times when we must stand firmly by our own convictions, no matter what the world says.

There is a time to take your own part against the whole world, just as there is a time to admit your own failings, if caused by inner collapse.

It is very necessary to maintain a proper balance between blaming ourselves and others. All life, for that matter, is a balance, and a question of judgment and there is nothing in which the distinction should be more sharply drawn than in the matter of holding others to be at fault on the one hand and ourselves on the other.

If you will make the life of any man of achievement you will be struck by his absolute confidence in his own great ideas.

The whole world may have laughed at him, but he knew that the world was wrong.

It is written: "To the jaundiced honey tastes bitter, and to those bitten by mad dogs water causes fear, and to little children a ball is a fine thing." So says Marcus Aurelius.

So it is an art calling for all our faculties to know whether it is ourselves or our friends who are little children or bitten or jaundiced.

Nobody realized this when he said: "To succeed one must be sometimes very bold and sometimes very prudent."

If we are always blaming others, we become disagreeable. It is a bad habit to which we are all liable, that of laying our blame of failure on other people.

But it is also a bad habit to be so blind and so to lack spiritual backbone as to be a continual doormat.

There are times when we must stand up for ourselves.

This perfect balance is indicated in the teaching of Scripture, which says: "Love thy neighbor as thyself." If there is no intelligent love of oneself, there can be none that is of value for one' neighbor.

It is important to know when we are wrong, and important to know when the world is wrong. It is all a part of the difficult art of life.

Rain, Radio, Hubbies Keep Phones Busy

At Five in the Evening the Traffic Increases Greatly

(Associated Press Despatch)

Los Angeles, Cal., Feb. 9.—Daily conferences held after business hours in Los Angeles mount up into the thousands, according to N. K. Powley and G. De Neeves, Southern California Telephone officials, who say that around 5 o'clock every evening several thousand business men call up to inform their wives that they can't get home to dinner, usually because of a "Conference."

"During the brief period between 4.45 and 5.30 p.m., the telephone girls handle more calls a minute than at any other time during the day," said Mr. Powley. "The bulk of these calls come from men calling up their wives about not being able to get home to dinner.

Various other factors that make the traffic in telephone calls jump and cause switchboards to light up like the proverbial Christmas tree, said Mr. De Neeves, are fires, explosions and radio announcers requesting listeners-in to "call up and let us know how you hear us." If a day opens with clear weather and rain comes in the later the number of phone calls increases unbelievably, the officials said. Everybody seems to be calling up to cancel engagements or to rent taxicabs.

Checking over the 1,750,000 calls a day, the telephone operators say that the popular notion is correct, men can not compete with women in long conversations.

Today's Smile

On a farm in South Georgia is located this sign:

"Trespaser's will be persekuted to the full extent of 2 mean mongrel dogs which ain't never been overly scahhiH with strangers and 1 double barrel shotgun which ain't loaded with no soly pillers."

Letters To The Editor

AN EMBARGO THE ONLY THING
To the Editor:

Sir—It is to be regretted that the Canadian Pulp and Paper Association has seen fit to go on record in favour of an export duty on pulpwood rather than for total and immediate restriction of exports. An export duty would not meet the situation. A duty of $5 to $10 a cord which has been suggested in some sections of the measure would produce a revenue of seven to ten million dollars which would be used here and manufactured in Canada the resultant revenue would from fifty cents to sixty millions and in addition our Canadian manufacturers would benefit by from thirty to forty million dollars by the additional traffic.

The actual loss Canada sustains by allowing the exportation of unmanufactured wood in rough amounts to more than $100,000,000, a year, without taking into account the effect in advertising the existence of our own wood-using industries rebuking the efficiency of our water powers and crippling, as it eventually must do, our agricultural interests. (It is significant that the tide of farmers in the West are expressing considerable doubt as to the propriety of selling the best of trees to protect their crops, farmers that settled in the East are being encouraged to denude their land for the money price they receive for their pulp wood.

Every cord of wood we now cut means a loss to Canada of $100 per cord. The loss from wind and waste in operating more than offsets the annual growth, the further loss caused by fires, floods, fire and insect destruction ing a net drain on capital How long can a country remain solvent that is living on capital?

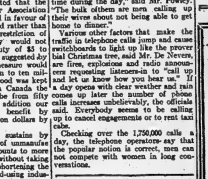
Canadians must face the fact that the pulp and paper industry is fast approaching its peak in Eastern Canada. It is, in fact, already over-developed, and with the completion of the new construction now under way the reasonable ratio of mill capacity to wood supply will have passed the safety point,—in fact it has already done so.

Export taxes will not furnish raw material for our pulp and paper mills. When our wood is exhausted all the export taxes in the world will not satisfy the voracious maw of these 110 mills, or a single one.

It is very generous on the part of the Canadian pulp and paper manufacturers to offer to allow their American competitors the privilege to obtain their raw material from Canada's rapidly diminishing supply by the simple payment of a tax, which would in any event never be a contribution towards the cost of replacing the material so destroyed by fire. This however, will not satisfy the United States and Canadian people who have invested their money in Canadian pulp and paper securities and the demand of the Government that their investments be safeguarded, nor will it restore our wood once it has been consumed.

There is a public interest at stake in this issue, of late apart from that of the paper mills, which, at worst, would merely have to put up their shutters for lack of raw material. The public interest should be considered before all others.

Frank J. D. Barnjum.
Montreal, February 5th, 1925.



SINCLAIR'S



Dresses
$9.95

Dresses ordinarily priced to $27.50 are all reduced to one price, $9.95 And the price is not the only attractive feature about them. The materials—flannel, striped or plain wool crepe, tricotine, serge and tricolette, are all that can be desired and the colorings and styles are good. In sizes 16 to 46, this group of dresses suggests a wonderful buying opportunity. One price $9.96.

KAYSER
MARVEL STRIPED HOSE
$2.00

The marvel stripe that prevents garter-runs is a series of knotted openwork loops, just below the knee. It stops runs very effectively. Full fashioned, with no artificial weighting, these stockings are eshown in a most delightful range of colors. And they are reduced from $2.50 to $2.00 pair.

STORE CLOSES SATURDAY AT 6.00 P.M.

SINCLAIR'S

Why A 20% Discount Sale?

We do not believe in sales. We try to mark our goods just as close as we can, and whether you buy early or late in the season we want to give you full value for your money. Why should the person who buys early in the season have to pay more than the one who buys later?

However circumstances are such that money is needed and during the month of February in order to try and reduce our stock before stocktaking we are giving a special discount of 20% off all manufactured articles.

DELANEYS
Belleville's Only Exclusive Furrier
Phone 787 Opp. Y.M.C.A.
WE BUY RAW FURS

BADMINTON

At present we have some fine Badminton racquets at $3.00 each.

If you are thinking of playing this game be sure and see our racquets. We also have a Special racquet at $5.00, worth nearly double.

THE BEEHIVE
CHAS. N. SULMAN.

CANADIAN NATIONAL RAILWAYS

GOING EAST	
North Stn. No. 14:	12.52 p.m.—International Limited, daily.
North Stn. No. 8:	1.05 p.m.—Capitol City, daily except Sunday.
North Stn. No. 28:	5.25 p.m.—Local Passenger, daily except Sunday.
South Stn. No. 2:	9.40 a.m.—Mail and Express, daily.
South Stn. No. 32:	10.00 a.m.—Motor to Napanee, thence steam, arriving Kingston 12.30 p.m., daily except Sunday.
South Stn. No. 30:	9.40 p.m.—Express, daily except Sunday.
North Stn. No. 20:	1.05 a.m.—Fast Train daily.
North Stn. No. 12:	12.52 a.m.—Mail train, daily.
North Stn. No. 16:	2.02 a.m.—Fast train, flyer, daily.
South Stn. No. 10:	11.02 a.m.—Mail and Express, daily except Sunday.

GOING WEST	
North Stn. No. 109:	5.30 p.m.—Express, Sunday only.
North Stn. No. 13:	1.54 p.m.—The International Limited, daily.
South Stn. No. 923:	10.10 a.m.—To Trenton only, thence connection with to Picton and intermediate points; daily except Sunday.
South Stn. No. 7:	8.15 a.m.—Express, daily.
South Stn. No. 31:	2.10 a.m.—Express daily.
North Stn. No. 19:	2.20 a.m.—Express daily.
North Stn. No. 17:	2.02 a.m.—Express daily.
North Stn. No. 5:	5.34 p.m.—The Queen City, daily except Sunday.
North Stn. No. 27:	11.45 a.m.—Local Passenger, daily except Sunday.
South Stn. No. 97:	11.45 a.m.—Local Passenger, daily except Sunday.
South Stn. No. 9:	5.50 p.m.—Mail and Express, daily except Sunday.

BELLEVILLE AND PETERBORO GOING WEST		BELLEVILLE AND PETERBORO GOING EAST	
	Leave At. Peterboro		Arrive At. Peterboro
Mail.....	8.20 a.m.	Passenger ...	11.00 a.m. 2.55 a.m.
Passenger ...	5.40 p.m. 8.15 p.m.	Mail.....	2.45 p.m. 12.45 p.m.
BELLEVILLE AND MADOC GOING SOUTH		Belleville and Peterboro service daily except Sunday.	
	Leave At. Belleville	BELLEVILLE AND MADOC GOING NORTH	
Belleville and Madoc service daily except Sunday.	9.40 a.m.		Ar. Madoc. Lv. Belleville
Passenger ...	5.30 p.m.	Passenger ...	8.50 a.m. 12.30 p.m.
	Ar. Belleville Lv. Madoc	Passenger ...	4.55 p.m. 8.10 p.m.
Passenger ...	4.15 p.m. 2.50 p.m.	Belleville and Madoc Service daily except Sunday.	

City And District

FIRE STARTED AGAIN

When debris in the elevator shaft at the William Thompson Company Limited began to smoulder again Saturday morning, firemen were required to lay one line of hose and extinguish any signs of fire. The store is open for business as usual to-day.

HIGHER TEMPERATURES

Saturday, and Sunday mild weather was experienced and especially on Sunday when the maximum temperature was 53 degrees above zero. To-day we are also mild, now discussing cold weather. A year ago to-day we were experiencing a severe cold snap, it being 20 degrees below. Figure for the two dates for this and last year are as follows:

Feb. 7th, 1925—39.16.
Feb. 8th, 1925—43.33.
Feb. 7th, 1924—20.10.
Feb. 8th, 1924—27.1 below zero.

HEN COOP BURNED.

Fire in a hen coop in connection with Mr. H. Davison's home on Stone Street, gave the city brigade a run on Sunday evening. The small frame structure was destroyed. There were no fowl in the coop at the time. It is surmised that some one entered the coop looking for chickens and struck a match which caused the blaze. The loss sustained was not of a serious nature.

SNOW BY-LAW

The attention of the Public is called to the Snow By-Law which requires everyone to remove the snow and ice from the sidewalks under a penalty of not more than $500 and not less than $1.00.

It is important to take advantage of the mild weather to have this done at once.

J. WILFRED HOLMES,
City Clerk.

9-1d

AT EXECUTIVE MEETING

Colonel W. N. Ponton, K. C. addressed the meeting of the executive council of the Canadian Bar Association of which he is Registrar, at Ottawa on Saturday. The Annual meeting will be held this year in Winnipeg the last week in August. The Lord Chief Justice of England, Lord Hewart, will be the chief guest, with a representative of France and of the United States.

CARD OF THANKS

I wish to thank the neighbors who so kindly assisted with the ice and wood.
Mrs. Joe McPherson

GLOVES and MITTS

FOR WORK PURPOSES

We stock an exceptionally high quality line in Horse Hide, Pigskin and Mule, lined and unlined.

Prices 50c. to $2.00 per pair

Cotton and Jersey Gloves 15c. and 25c. per pair

Come in and Inspect Them

Smith Hardware

NOW PLAYING NOW PLAYING

BELLE THEATRE

SUPREME PHOTOPLAY ENTERTAINMENT

TO-NIGHT, TUES., WED.
"THE FAST SET"

A brilliant all-star picturization of Broadway's stage hit "Spring Cleaning" and is an altogether different story that will hold you in its mighty grip to the very last.

Also Comedy "Limies of the Field"

Organ only Mat. and Eve. Always One Price at the Bells

WE SELL BUCKEYE

The best Incubators made. Let us demonstrate them to you at the Poultry Show in the Market Building Tues. Wed. and Thursday.

BISHOP'S Seed Store

172 Front St., Phone 223

Speaker Boosts Hotel Quinte

Belleville Would Rather Lose Two Industries, H. F. Ketcheson Says

"We would rather lose two of our best industries in Belleville than lose our Quinte Hotel," said Mr. H. F. Ketcheson, ex-Mayor of Belleville, addressing before a group of prominent citizens of Oshawa, who met to hear about the proposed new hotel in this City.

Continuing, Mr. Ketcheson said: "Nothing so boosts a city as a good hotel. It will do more to advertise your city than anything else you can secure. If you put up a good hotel here you will never regret it."

These were some of the salient points made in the address. The gathering was presided over by Mr. A. O. Slonie, Chairman of the local Hotel Committee. It was attended by some fifteen prominent business men, who were aroused to a pitch of enthusiasm by the spirited address given by the visiting man from Belleville and by several local citizens.

Mayor Preger introduced the chief speaker of the evening, pointing out that he was one of the prominent citizens of Belleville who had built up a message for the people of Oshawa. Mr. Schell took the occasion to thank he endorse the undertaking for a new hotel, and trusted that the citizens get behind it and make it a success.

Mayor Preger in the first address

Mr. Ketcheson told in an interesting manner the history of Belleville which he knew well, for it had become a good hotel. The "before store" sound old very much like Oshawa's present condition where travellers are unable to find accommodation, when the manager pass the city because they cannot be accommodated. Where executives of big corporations must bring their own sandwiches.

"Have a Gold Mine"

"In 1895 the old Quinte Hotel was opened and shortly after, sold to its present owner, Mr. Jenkins, who paid for it in four or five years. When the hotel burned and he was urged by some citizens to rebuild, the answer he made, he replied that 'I have a gold mine and I am not going to rebuild' and he rebuilt a larger and better hotel at a cost of $125,000. Since that time it has been enlarged and today the owner is a wealthy man."

The hotel has brought many advantages to our city. It has increased the value of property. It has made the city known all over the continent it brings tourist traffic and the tourist leaves a lot of good money with the merchants of the city."

Hotel Brought New Industry

One striking illustration told by the speaker made a profound impression. "At the present time we have the Amherst Pottery Co. in Belleville, employing seventy-five hands and adding to the number constantly. We got that industry entirely through our hotel. A man was sent over from the head office in the United States to make a survey of several towns such as Lindsay, Peterboro, Brantford, Weston and Brockville. He spent a week in each town and when he left he came Saturday night h found him self in Toronto. He was advised to go to Belleville to spend Sunday, as there was a good hotel there. He did so and while there met the President of the Board Chamber of Commerce who showed him around the city, with the result that this man recommended Belleville as the logical location for the Canadian branch of this factory. He accordingly came over and looked the places he was asked to visit. The president of the company was impressed and he too, was so favorably impressed with the possibilities of operation that he endorsed the findings of his advance agent and decided that the factory is located and doing extremely well, as they handle the entire export business of the Amherst Pottery Company."

Concluding his address, Mr. Ketcheson reiterated his statement that they would rather lose two of their best industries than lose their hotel. He urged that the citizens get behind the project as he was confident that they would never regret such action. He also made a plea for a good live Board of Trade or Chamber of Commerce.

Hotel Would Pay

Other speakers at the banquet were Capt. Dickinson who analyzed the prospective earnings of a hotel and showed the advantages which would accrue to a city from the possession of a first class hotel. He was very optimistic regarding the amount of tourist traffic which could be secured, and also pointed out that substantial earnings could be made through the holding of conventions, etc.

CENTENARY

A very quiet but pleasant evening was spent at the home of Mr. and Mrs. David Thrasher on Wednesday night when about seventy of the neighbors of this community gathered together with their daughter, Mrs. Gerald Hall (nee Muriel Thrasher and her husband a long and happy wedded life. The chair was able taken by Mr. C. Hall Sings. Mrs. Hall's 3 little sons of little girls marched into the room and Elizabeth Hall read an address and Miss Adams presented their teacher with a purse pie plate and silver. Miss Clara Adams read an appropriate address and Miss M. Hall presented on behalf of the community presented the young couple with a fine silver tea service, a doz. forks and half doz. silver teaspoons (Old Colony). Mr. and Mrs. Hall made a fitting reply thanking the donors for the gifts and inviting them all to call them at their home at Bayside. Following is the address:—

Dear Muriel:—

We, your friends an1 neighbors both young and old have gathered here tonight, not only to show our love and respect for you but also to wish you and your husband many long years of prosperity and happiness. You have been a faithful worker in the Sunday School and choir and also all branches of church work; always ready and willing to do your bit whenever called upon and we will miss you not only in the church but in the community wherein you have grown up from childhood. We are sorry to lose you for your many noble qualities. We hope that in your new home you will still continue to work in the Master's Vineyard where there is still true happiness to be found and that you may be a blessing to those with whom you come in contact.

We ask you to accept these gifts as but a small token of our appreciation; and we hope you will always have a warm spot in your heart for the old associates at Centenary.

GRIFFIN'S

OPERA HOUSE

Thurs., Feb. 12, Mat. and Night

BIGGEST NECROMANTIC SPECTACLE ON EARTH

BLACKSTONE

GREATEST MAGICIAN WORLD HAS EVER KNOWN

2 CARLOADS EQUIPMENT-2

25 GIRLS, MECHANICS 25

ORIENTAL NIGHTS

AND 1000 NEW SENSATIONAL ILLUSIONS

MATINEE THURS., 4.15
Children 25c., Adults 75c.
Eves. 50c., 75c., $1.00, Plus tax
SEATS NOW ON SALE AT BOX OFFICE

"MAN in the MOON" CANDY

Aother large shipment of these novelty "Moon-Face" Suckers, just arrived. We sold the last shipment of 500 in three days. Be sure and get one this time.

10c Each

DOYLE'S Drug Store

GRIFFIN'S

NOW PLAYING

SUNDOWN

MAT. WED. 4.15
CHILDREN 11c.

NO ADVANCE IN PRICES

Province Decides To Help Its Cities

Ferguson Government works Out Plan For Unemployment Situation

Toronto, Feb. 9.—TheFerguson Cabinet announced over the week-end a program of unemployment relief to be extended to Ontario citizens. One-third of the excess cost over ordinary municipal works and relief which is to be abandoned by the province as its share in alleviating conditions of striking unemployment. The term "relief" is not to include the giving of doles.

In announcing this policy, Premier Ferguson made it plain that his Government was not accepting any theory of provincial responsibility for unemployment, but was simply acting because of its inability to even look the distress which exists through no fault of the people in the face because of the stagnation of industry. He declared his surprise at Ottawa's attitude upon the crisis and upon the unique refuge which it had taken behind the British North America Act. Premier Ferguson pointed out that Parliament was a sovereign body and could not be hindered by the British North America Act from voting money for any purpose which it might deem fit.

The announcement of the Government followed the appeal made last week by a large deputation representative of all Ontario municipalities which declared the unemployment problem to be one of immense urgency, beyond the ability of municipalities to meet. Ottawa's detection in the crisis, offering the "Right to Work Address" and "a pay envelope," was stated, and the province was urged to follow suit in the matter.

Consideration has now been given to the appeal by the Cabinet, and the following statement by Premier Ferguson details the policy which is being adopted:

Prime Minister's Statement.

"A large deputation representative of various municipalities of the province waited on the Government last week to present to them the conditions existing in municipalities in the various districts; and urging the necessity for provincial aid. It was pointed out that the municipalities were not incurring debts on account of expenditures and that the Government had refused to make any contribution towards relieving the strain. The view of the Provincial Government is that the responsibility for the care of its citizens rests with the municipal authorities. This has already been pointed out by the Minister of Labour in a statement sent to the Mayor of Toronto some days ago. In the case of emergency the municipality lavishes an influx of population which is essential to the organization and the development of their various industrial enterprises. Municipalities benefit by the taxation and expenditures with all the other employees that come from increased population and its earnings in times of prosperity. It is only fair that in the same municipality to help these people when the necessity of the case demands. The responsibility rests accordantly with the Dominion Government which, by its policy of tariff, encourages immigration, and not always although the case, encourages absolutely. Moreover from the broad national point of view the Dominion Government certainly owes it to all Canadians to bring to bear its influence and credit in the country under abnormal conditions.

"It would appear, however, that the Dominion Government has declined to assume responsibility for the critical condition. The alleged reason is something like this: under the British North America Act the Dominion Government is precluded from giving aid under such circumstances. Now, this seems to be an exceptionally novel interpretation of our constitution to our people. Constitutions are made and can vote public monies for any purpose it sees fit. Therefore, it is clear that the Government is unable to see that there is any reason why, constitutionally, the position taken by the Dominion Government is right.

"Although this Government adheres to the view that it has no responsibility in the matter, we realize that the condition has become so serious that unless there is no time to cavil about the question of responsibility. Many of our people are in dire distress and must be provided with the means of sustenance for themselves and their families. After thoroughly surveying the whole situation and weighing carefully the representations made to us by this and influential deputation, the Government feels that the people of Ontario will approve of its holding out a helping hand to the man who is out of employment through no fault of his own, but entirely on account of stagnation in industry and the lack of opportunity for employment. We are prepared to share with municipal corporations under the regulations set out hereafter the cost of certain unemployment relief incurred between the first day of January, 1925, and the fifteenth day of April, 1926, upon the following basis:

"(a) One-third of the excess labor cost over the normal labor cost incurred by a municipal corporation in respect of any work undertaken or constructed during the said period solely for the purpose of relieving unemployment; and

"(b) One-third of the excess expenditure incurred by a municipal corporation during the said period in respect of other unemployment relief measures over the normal expenditure as determined by the average of such expenditure of such corporation during the last period of three preceding two years."

No Cash Doles

The regulations which the Government has drafted detail the works and relief to which the above rules shall extend. It is stated that 'works' for the purpose of this regulation will include "all useful municipal works undertaken by a municipal corporation during the Winter of 1924-25 solely for the purpose of providing employment to unemployed persons." It is immaterial when the construction of the work was commenced or when it was actually completed; the share to be borne by the Government will apply to all the expenditure incurred between the 1st day of January and the 15th day of April, 1925. The expenditure to be charged by the Province is to be limited to the excess cost of Winter work due to the inefficiency of labor and the disabilities of short daylight hours and not the difference, if any, between Winter and Summer rates of wages and the price in effect during the normal working season.

"Relief measures shall include only food, fuel, clothing and shelter, and clothing supplied by municipal corporations for families and individuals in single persons circumstances requiring assistance, but shall not include the giving of cash doles."

Remaining regulations provide that municipalities shall appoint a relief officer who shall certify the giving of relief and through whom relief shall be administered in accordance with forms supplied by the Province. The Minister of Labor, Province is also made for the presentation of accounts by the municipalities to the Province and for an audit of the accounts by the Province should it desire one.

Exchange, Belleville Branch. Noted Quiate.

NEW YORK STOCKS

American Can	103 7-8
Amer. Locomotive	130
American Steel & Fdr.	66 1-8
American Woolen	95
Anaconda Copper	43 3-4
Baldwin Locomotive	124
Baltimore & Ohio R.R.	85
Bethlehem Steel, "B"	63
Calif. Petroleum Corp	20 1-2
Canadian Pacific Ry	140 1-4
Chandler Motor	80 5-8
Chile Copper	24 1-2
Columbia G. & E.	39
Consol Gas (New York)	78 3-8
Corn Products Refining	32
Cosden & Co.	34 1-8
Crucible Steel Co.	70
Davison Chemical	47 3-8
General Asphalt Co.	57 1-4
General Motors Co.	78 1-4
Gulf States Steel	81 5-8
International Nickel	27 1-2
Kennecott Copper	34 7-8
Mexican Petrol	153
Middle States Oil	5 3-8
New York Central	122 1-8
Pacific Oil	53 7-8
Readings	58 1-4
U. S. Steel	127 1-8
Utah Copper	79
Canadian Ind. Alcohol	19 1-4
Canada Cem.	73 1-4
Canada Car, pfd.	90
Canada Cement, com.	53 1-2
Canada Cement, pfd.	110
Canada Steamships, com.	34 1-4
Canada Steamships, pfd.	69 1-4
Dtroit United	94 1-4
Dominion Textile	71
Dominion Bridge	96 1-2
Laurentide	83
Montreal Power	100
Mackay	118
Ontario Power	93 1-2
Twin City	83 1-2
Price Bros.	27 1-2
Steel of Canada	84

MINES

Argonaut	465
Beaver	2 8.65
Clifton	170
Dome	2 1.42
Hollinger	14.50
Hollinger	14.63
Kirk	37 1-2
McIntyre	16.00
Newray	3.70
Teck Hughes	1.43
Wright Hargreaves	1.93
Dome	15.25
Crea. West Gowse	1.72

SALE BY PUBLIC AUCTION

The Angus-Kester Lumber Company, Limited, Belleville, in Bankruptcy.

THE UNDERSIGNED has been instructed by the estate of The Angus-Kester Lumber Company, Limited, of the City of Belleville, in the County of Hastings will offer for sale by public auction the following Office furniture:

1 Wall Filing System
1 Oak Office Desk
1 Office Table
1 Cheque Writing Machine, capable of printing from one cent to $10,000.00
And other articles of Office Furniture.

The sale will take place at the premises of the said Company, No. 111 Bleecker Street, in the said City of Belleville, on Tuesday, the 10th day of February, A.D. 1925, at the hour of two o'clock in the afternoon.

Dated this 5th day of February, A.D. 1925.

H. H. CLARE,
Trustee-in-Bankruptcy.
Court House,
Belleville, Ont.

Percy O'Neil, former Windsor customs broker, was placed on probation for two years when he pleaded guilty in Detroit court to uttering and publishing worthless cheques amounting to $1,350.

Nurse Watson, who was arrested at London recently on a charge of uttering a forged cheque for $5, was fined $100 and costs by Judge Hutton in that city. Mrs. Watson, who is known as "Diamond Head," was committed to jail for the fifth time when it appeared before Police Magistrate Cayden.

NEW DRESS GINGHAMS

New Dress Ginghams, in stripe and checks, 36" and plaids, extra fine quality, 32" wide, special value at 35c. yard.

New Dress ginghams, in stripe and checks, 36" wide extra fine quality, priced at 50c. yard.

COLLAR AND CUFF SETS $1.00

A special showing of the new Collar and Cuff Sets in white and colors, special value at White Sets 75c., and $1.00; Colored Sets at $1.00

NEW TIES 60c. and 75c.

New Ties in a large range of colors, priced at 60c. and $1.00.

EARLE & COOK COMPANY

SWEATERS

COATS, PULLOVERS, CLUB SWEATERS

for—

Men, Women and Children

SWEATERS REPAIRED OR RE-SLEEVED

Ashley Sweater Company

Retail and Wholesale 294 Front Street

Over Diamond & Hyde

January Fur Sale Continued

Chokers For Spring

20% to 50% Discount

A Deposit Will Secure Your Choice

WOODLEY'S

Furs and Millinery Phone 427 373 Front Street

BUYERS OF RAW FURS

Your Rexall Drug Store What Is It?

Near your home there's a certain drug store. On its window a sign says "The Rexall Store". Over its counter you are served the greatest drug store enterprise on earth.

The Rexall system was founded 22 years ago. Forty Retail Druggists formed it an organization for better drug store service.

Each they established in Boston a cooperative company to manufacture merchandise which they could guarantee and sell at moderate prices. Their called this concern the United Drug Company. To-day there are 10,000 Rexall Stores—all partners in this great enterprise—all helping each other to help you shop with safety.

Last year the busines of the Rexall Stores totalled half a billion dollars. The United Drug Company, which serves your Rexall Store at partner prices, is the largest drug concern in existence. It owns the 300 Liggett Drug Stores in the busiest locations of America's greatest cities. (Liggett's Drug Stores are also Rexall Drug Stores.)

It controls Boots, Ltd., in England, comprising not only the largest drug manufacturing plants in the British Empire, but 700 retail drug stores—the biggest drug store chain in the world.

It owns 12 manufacturing plants in the United States, devoted to the production of drug store commodities—famous advertised brands such as these: Purotest Preparations for health and hygiene, Kantleek Rubber Goods, Jonteel Toilet Articles, Klenzo Dentifrice and Mouth Wash, Rexall Products, First Aid Sick Room Supplies, Symphony Lawn Stationery, Liggett's Chocolates and Pure Food Staples, each class made in its own manufacturing unit. These products can be purchased only at a Rexall Drug Store.

The entire effort of the United Drug Company—the world wide command of resources—its short-cuts in direct selling—the skill of its many experts, the price-saving on huge sales volume—new products, new methods, new ideas for store management—all this is centered in your Rexall Store and passed on to you in every purchase you make there.

Your Rexall Druggist is a local man. He runs a local business, yet he offers you all the advantages of a great international institution. He offers you a Drug store service, raised and held to definite standards. The quality of your Rexall purchase is always uniform, always reliable.

He offers you all that other drug stores sell and many things that can be purchased only at a Rexall Store. He offers you a money-back guarantee on every United Drug product.

Shop with Safety at Your Rexall Drug Store.

(From The Saturday Evening Post)

YOUR REXALL STORE IS—

McKeown's Drug Store

Markets

2.30 p.m. quotations as received by private wire supplied by Dickinson & Walbank, members Montreal Stock

Echoes Carried Back From The World's Missionary Convention

Belleville Party Had Interesting Time Apart From Serious End of the Trip

(By a Belleville Delegate)

On Monday the 26th of January, 1925, there opened at the City of Washington in the District of Columbia, the World's Missionary Convention. The plans held previous to that date was to Pittsburgh fifteen years before.

The Convention was held in the Wash ington Convention Auditorium, which is only second the preceding week at which has ever been occupied. The Auditorium will seat six thousand persons and at one of the meet and by means of seven amplifiers every speaker could be distinctly heard in every part of the auditorium.

The committee of arrangements show ed great ability in details of the Con vention and the bottle of the city gave special rates to the delegates and every attraction was taken by accommodation for all. Three thousand eight hundred delegates from almost every State and also five thousand delegates came from the City of Washington and its vicinity, making a total roll of four thousand eight hundred.

The delegates were allotted to the Convention Hall by tickets and the Auditorium holdes was not large enough to fill the Convention Hall. Twelve hundred additional tickets were issued, for the citizens of Washington, who took an interest of the great Convention, and these tickets were used by different people to attend the Convention.

The choice of meeting is particularly suitable for it. The city is in the heart of the nation, and is the great capitals of the world, the most beautiful of them all. It being planned and the buildings erected specially for the capital of the United States. The magnificent public buildings are not so crowded in one group, but scattered throughout the City, so that wherever the visitor travels in the City the eye meets with one or more of the magnificent public buildings of the capital.

The most noted one is the Capitol itself, which presents a magnificent appearance from the hill upon which it is erected. It is 760 ft long and 350 ft wide, covers four acres of ground and cost about twenty-nine millions. There are fifty-two acres of ground surrounding the building, beautifully laid out and carefully kept.

In the Capitol are the Senate Chamber, the house of representatives, the Supreme Court and the Rotunda with its wonderful paintings.

The Belleville delegates together visited the Senate and the House of Representatives, and in both cases found the members speaking to empty benches, not more than a corporals guard being present.

Not far from the Capitol stands the Congressional Library, which is the largest Library building in the World, there are also erected for literature, a fine Library building. It is a palatial building of Italian Renaissance style, of architecture. The cost of the building was twenty-one millions. The Murals and mosaics symbolical of the powers, are among the most beautifully in the world. The library contains four million volumes. The top of the ceiling or dome above the Library floor is 196 feet from the floor. When the Belleville contingent visited the Library, the western sun was shining through the coloured windows and the beautiful effect of the colours upon the colored marble columns the beautiful decorations and the paintings reminds one of the Tomb of Napoleon in Paris. The afternoon sun shining upon it. Here, the original constitution of the United States is preserved, with the signatures of the patiots who signed it.

We visited the Reading Room of the House of Representatives, which is the finest room of the Congressional Library, and can ay without fear of contradiction that it is of the most beautiful reading room in the world. The ceilings walls and fire-places being constructed with the most beautiful designs, and decorations with an artistic taste it would be impossible to excel.

The White House was also visited, being the residence of the Prsidizel. The different rooms were seen and the paint ings of the wives of former presidents adorned the walls. This house is of stately simplicity, set in green lawns and shaded by ancient trees, built on the site selected by General Washington in 1792. Here may be seen the famous East room containing magnificent chandeliers, priceless vases presented by foreign countries and the beautiful gold lined piano, worth twenty-five thousand dollars.

We visited also the Corcoran Art Gallery, where a rare collection of paintings and sculpture may be seen. The National Museum was also very interesting.

Among the different places visited, the Cemetery at Arlington was of great interest. Here are buried sixteen thousand of the soldiers who gave their lives for their country and a monument of the unknown dead marks the common resting place of two thousand one hundred and eleven unidentified soldiers, who died on the battle fields of the Civil War.

The Amphi-theatre building at Arlington is a beautiful construction and every visitor to Washington should see it.

While we visited many places of interest, which space will not permit us to describe, the discoveries would not be complete without a reference to the Lincoln Memorial, which has been recently erected in honour of the great president, who was assassinated at the close of the Civil War. In the memorial, a memorial which is built of white marble, the figure and statue of Abraham Lincoln, seated in a large arm-chair, looking towards the Capitol, the Washington monument being in a direct line between the two buildings.

The delegates from this city stayed over a day to visit different points of interest and between sessions of the Convention were able to visit many of them.

Washington is a beautiful city and worthy of being the capital of the great American republic. For beauty of construction, plan, of streets, the many magnificent buildings throughout the city and the ornate decorations of the buildings there is no city in existence which equals it.

NEW ZEALANDER MAKES APOLOGY

Toronto, Feb. 7.—The New Zealand school teacher whose adverse comments on the manners of Toronto men and other criticisms have aroused some resentment here is still a resident of Toronto it is disclosed, by an interview with her appearing in the local paper. Fearing that the criticisms would be imputed to others she admitted today that she was the author of the letter sent to Lord Beatty which represented things Canadian in an unfavorable light. During the interview the young woman wept and expressed deep regret that she had written the letter, if should never have written the beastly thing—it was just an effort to be smart, she declared.

The New Zealand teacher was indined however, to stand by some of her statements. Her assertion that Canadians were ill-mannered she thought was partly justified by the fact that men allow women to stand in street cars here. She had never seen anything like that in New Zealand.' Her statement, also that Canadian teaching methods were antiquated, she felt, was justified, though it might have been wise to have used the term "old-fashioned."

QUEER OLD MAN HELPS UNEMPLOYED

London, Feb. 7.—The unemployed at Wivenhoe, near Colchester, have found a patron in an aged wealthy man of the United States, Bayard Brown, who lives on his yacht, which is moored day in a local dock, and who made a substantial donation to the unemployed fund. Some years ago Mr. Brown made a similar donation to the unemployed at Bridlington, where his yacht was then laid up.

Mr. Brown has been somewhat a mystery in English coast towns, as his yacht seldom puts to sea and his owner rarely leaves its deck.

Mutual Life Shows A Healthy Record

Pioneer Canadian Company Experienced Healthy and Progressive Year.

The recently issued 55th Annual Statement of The Mutual Life Assurance Company of Canada carries the promise of deep satisfaction to the policyholders. By this statement the pioneer Canadian policy life company has made record progress during the past year, in every phase of its business, the growth has been more than satisfactory.

By practically half-a-million dollars the premium income figure of policy-holdings was surpassed, the 1924 total being $3,000,000. An increased distribution was made to policyholders of $578,203.34 more than was paid out in 1923. A total of $2,660,007.41 was paid out in dividends in 1924—90 was paid out in dividends in 1924—90 was paid out to the policyholders of approximately 25 percent. of the total premiums received by the company.

As pointed out by the General Manager in his address, during the lifetime of The Mutual Life of Canada, $16,363,134.37 has been paid in dividends to policyholders and, of this amount, $7,870,041.28 was distributed during the last 10 years. It is clearly evident from these figures that the aim of the company to furnish maximum protection at a minimum cost is being splendidly realized.

The expansion of the company's business has been healthy and progressive. During the year a total of $41,232,097 of new assurances was written representing an increase in new policies issued of $4,333,219, of 11 per cent. basis in 1923. The insurance in force now amounts to $260,780,-435 on 125,255 policies, compared with $250,982,586 at the end of 1923—a net increase of $9,797,290 last year.

The impressionable financial situation of the Company is well reflected in accumumulated assets of $46,999,767, an increase over the previous year of $4,-1,000,000.

Three of the factors contributing to the exceptionally high surplus earned for the policyholders were economy in administration, remarkably favorable mortality and high interest rate on invested assets. The percentage of income required to cover general expenses of administration was reduced from the previous best showing of 16.13 percent. in 1922 to 15.52 percent. in 1924. This reduction was accomplished despite the fact that the new policies issued in 1924 exceeded the 1923 total by over $4 millions of dollars.

Another Record Broken

Another record was broken in the matter of investment income. The ratio of actual to expected investment earnings was 97.04 percent. as against 92.23 percent. in 1923, the highest low percentage in 1922, the ratio being 95.61 percent. Very careful consideration of risks by the Company's officers is the factor indicated by the extraordinary high death claims rate made in 1924. The policyholders benefit in the increased surplus thus made possible.

A third source, of the increased surplus earned for policyholders was the high average interest yield on invested assets—6.41 percent. This gratifying average was achieved in the face of a downward trend in interest rates, and is notable in view of the amount invested in high-class bonds in which so large a part of The Mutual Life's assets is invested. The Directors' report refers to investing funds was again significantly justified in 1924. The Mutual Life of Canada has an unbroken record of development during its 55 years of existence. The principle of Mutuality—whereby the profits originating policyholders receive back the entire net profits—has been abundantly justified. As remarked by the President: "The results of the year 1924 are sufficient to paint the moral that co-operation, scientifically employed as it is in our case, eliminate the middleman and his profits, and thus assures to the policyholders a more generous distribution."

DROVE SINCE 1896, FINED FIRST TIME

Birmingham, Feb. 7.—Frederick William Lanchester, who designed and built the first petrol-driven motor car in Great Britain and who since 1896 has held a license for driving, recently was summoned for the first time for a breach of the rules and regulations of the road.

His offense was failing to obey the signal of a policeman. The magistrate dismissed the case on condition that Lanchester pay the costs.

OVERNIGHT NEWS

New York—British boat with million dollars worth of liquor aboard, stopped off Long Island.

Toronto—Ontario Government will extend unemployment relief to citizens.

Vancouver—Eleven sailors of visiting Japanese squadron drowned when launch collided with ayt.

London—British House of Commons opens tomorrow with nation's finances as big issue.

Cave City, Ky.—Collins still alive but cannot be reached before Thursday engineers predict.

Paris—Britain war debt message regarded in Paris as still demand for payment.

Boston—Thomas W. Lawson who had picturesque career in Wall street is dead.

St. Catharines—Cecil Jones aged 14 lost his life in trying to rescue his dog from Welland Canal.

"Hello Daddy—don't forget my Wrigley's"



Slip a packet in your pocket when you go home tonight.

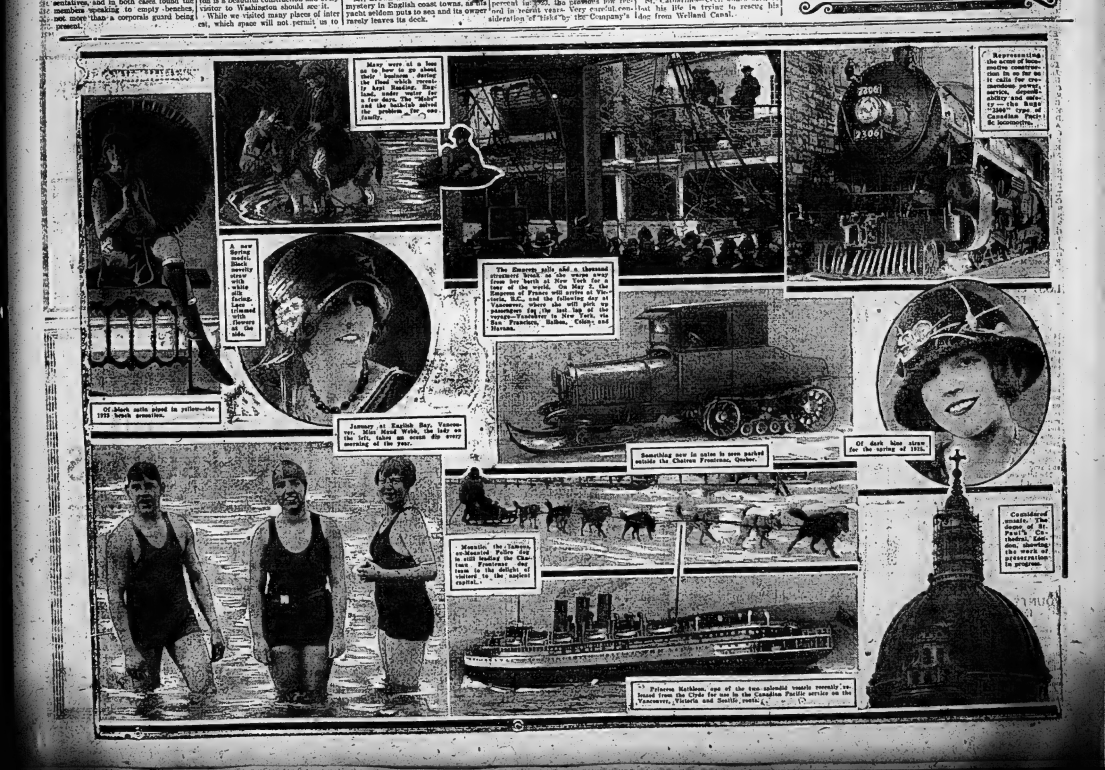
Give the youngsters this wholesome, long-lasting sweet for pleasure & benefit. Use it yourself after smoking or when work drags. Its a great little freshener.

WRIGLEY'S

Sealed Tight - Kept Right

After Every Meal

THE FLAVOR LASTS



BELLEVILLE BASKETBALL GIRLS WIN; ST PATS TRIM CANADIANS; BOWLING RESULTS

Boys' Team Loses But Girls Win Out

In Basketball Games With Kingston Teams Here Saturday Night

Kingston Collegiate Institute boys' basketball team defeated the Belleville High School team here at the Y. M. C. A. gymnasium Saturday night by a 29-26 score, Kingston had a slight edge, H. Smith being their big scorer. Smith got eight baskets.

The lineups:

Kingston—Goliffe, LaLiere) Besrance, Gilmore, Spiders, Inman and Graham.

Belleville—Stevens, G. Faulkner, F. Cole, H. Townsend, J. Kerr, F. Faulkner and H. Gray.

E. Byce—referee.

Local Girls Win

The girls' team from the B. H. S. defeated the Kingston Collegiate girls by 36-30, and thus shared up the honors of the evening.

Line-up.

Belleville—Forwards, Elda Roberts, Carol McAllister; defense Evelyn Whalen, Marjorie Lynch; centre, Peg Holway, side-court Gilbert.

Kingston — Forwards, Olive Dupre, Irene Gordon; centre, Nora Henderson, Dorothea Allen; defense, Sally Gideon, Lucy Dupre; subs, Thelma Ingle, Gladys Simmons.

If Your Eyes Aren't Up To Par

Neither is your efficiency. The performance of your daily duties is hindered in proportion to the extent that your eyes vary from normal. That is one of the principal reasons why you need my service. Very unwise to neglect your eyes.

J. A. McFEE

Optometrist

Phone 178

N.H.L. Standing

Standing of Clubs						
	P.	W.	L.	D.	F.	A.
Hamilton	21	15	5	1	77	47
Canadiens	21	11	8	2	59	43
St. Patricks	21	11	10	0	71	63
Ottawa	21	11	9	1	59	45
Montreal	21	8	11	2	36	43
Toronto	21	3	16	2	37	72
(Leading Scorers)						
Dye, Toronto						18
C. Denneny, Ottawa						17
Nighbor, Canadiens						17
R. Green, Hamilton						17
Taylor, Hamilton						16
Malone, Canadiens						15
Wilson, Hamilton						13
Weiland, Boston						12
Adams, Toronto						9
Boucher, Canadiens						9
H. Broadbent, Montreal						9
Wing, Ottawa						9
O. Boucher, Ottawa						9
F. Nighbor, Toronto						8
Stephenson, Canadiens						8
A. McCaffry, Toronto						8
M. Hosch, Hamilton						8
H. Noble, Montreal						8
H. Smith, Ottawa						8
C. Langlois, Hamilton						8
McKinnon, Hamilton						8
Day, Toronto						7
E. Gagnon, Ottawa						7
D. Munro, Montreal						7
L. Portigantte, Montreal						7
"Red" Stuart, Toronto-Boston						6
Dad Clancy, Ottawa						6
Jackson, Toronto-Boston						6
S. Rothschild, Montreal						6
G. Corbyn, Boston						6
S. Harris, Boston						6
H. Cotton						5
S. Garnett, Ottawa						5
D. Ritzer, Montreal						4
A. McKinnon, Hamilton						4
C. Langlois, Hamilton						4
F. Cain, Montreal						4
Joe Boucher, Canadiens						4
Nighbor, Ottawa						4
L. Gouge, Boston						3
S. Mantha, Canadiens						3
C. Gilmour, Montreal						3
H. Stowe, Boston						3
Y. Hebert, St. Patricks						3
Cystic Canadiens						3
S. Handley, Boston						3
S. Jackson, Boston						3
E. Faber, Toronto						3
G. Gouge, Hamilton						3
J. Spring, Hamilton						3
J. Mac Hamilton						3
G. Redding, Boston						3
R. Scott, Montreal						3

Tower Higher Than the Great Pyramid Gives Japan World's Tallest Chimney



Japan has built the biggest chimney in the world. It rises majestically like a skyscraper to tower fifty feet of the Gotaniki. On a clear day in cherry-blossom land it may be seen ten miles away, standing sharp against the sky.

The chimney, located at Saganoseki, is higher than the Zuinjo cathedral, the Great Pyramid, St. Paul's of London, and even how the Washington Monument by 23 feet. Its height being 570 feet. It is constructed of reinforced concrete, the reinforcing bars being rolled from rail-steel, which is being used more and more in all building construction, particularly in America, because of the economy and the superior quality. The chimney's base is 75 feet, with a wall thickness of 80 inches, tapering to 7 inches at the top.

Japan, like other foreign countries, is requiring an increasing volume of rail steel for reinforcing purposes. American rail steel mills are running full capacity to meet the growing demand from architects, engineers and others in the building industry.

SENATORS TRIMMED LEAGUE LEADERS

Ottawa, Feb. 5.—Playing just as close a game as the score indicates, Hamilton and Ottawa fought 13½ minutes overtime here Saturday night before the former added the tally that gave them a 2 to 2 victory. As was the case in the first game, defensive work in which these teams most have the game was a shutter from start to finish, and immensely pleasing to a capital house.

Swinging down fast wing, sticking McKinnon, and then splitting the Langlois-Randall defense, Cy Denneny went whirling through to drive a back-hand shot out of Benedict's reach for his second in five.

Randall and "Shorty" Green were the bright lights for Hamilton. Randall played a very effective game, his checking being a continual worry to Connell. Langlois and McKinnon were both prominent as was Hosch, who was the only sub used.

Hamilton—Benedict, Forbes; defense, Randall and Langlois; centre, W. Green; left wing, R. Green; right wing McKinnon; subs, Bouchard, Spring and Hosch.

Ottawa—Goal, Connell; defense, Clancy and Boucher; centre, Nighbor; left wing, Denneny; right wing, Smith; subs, Gorman, Finnigan, Dunsbell and Graham.

Referee—Cooper Smeaton, Montreal.

TO-NIGHT'S GAME TO WINNER OF QUINTE

The Irishmen of Kingston came to themselves in the third period of last night's game against Napanee at Napanee in the Bay of Quinte League fixture long enough to win out by six to five, after the Napanee team had made it two to one in their favor at the end of the first period and held it four to three for themselves at the end of the second period. The game was fast all through and free from roughness. Babcock, the Napanee goalie, was struck on the mouth near the close of the first period by a flying puck and had to retire.

Monday's game here against Point Anne promises to be a hummer. It will practically decide the winner of the second section of the B. of Q. League, in which the Irishmen now lead.

HEXATHLON RECORDS

In the international contest that is being run off at the Y. this month and in which the Bell-ville Y. M. C. A. is competing with other Y. M. C. A.'s all over North America, it will be of interest to know something of the records that have been met, in other years and which still stand or to be broken. The local athletes have been training hard for the events, and have been showing up well and should make a place for the local association.

International Hexathlon Records—

Senior

60 Yard Potash Hurdles—12 2-5 seconds.
160 Yard Race —37 2-5 seconds.
Running High Jump—5' 11".
12 lb. shot put—33'.
Standing Broad Jump—10' 9".

JACK DEMPSEY HAS MARRIAGE LICENSE

San Diego, Calif., Feb. 9.—Jack Dempsey, heavyweight champion pugilist, and Estelle Taylor, motion picture actress, obtained before noon Saturday obtained a marriage license at the office of the county clerk here.

"We do not intend to get married until Monday night," said Dempsey. "We have not yet decided who will perform the ceremony. As it is we plan on getting married Monday night and will leave for Los Angeles, after which we will plan our honeymoon."

But they were married on Saturday.

Fire in the old Westminster Bank at London on Wortley Road, four Stadley street, partly unroofed the building and caused a loss of about $500 Friday night. The rink has not been used a great deal in recent years.

The Union Bank of Hamilton, in its statement of claim in the action against John Y. Baird, hotel clerk, and Isabella Baird, his sister, is asking for $60,000 from Baird, money alleged to have been secured from the bank, and also $150,000 damages.

Although Aged 52 He Plays Football

Bill Lunday Expects to Play Better Next Season Than Ever Too

Lincoln, Neb., Feb. 9.—James W. ("Bill") Lunday, 53 years old, believes he ranks well toward the top as active football players today.

Lunday's work is in the assistant sergeant-at-arms in the state House of Representatives plays with his boys town grid team and last season was not pulled out of the game either by injury or by the coach. He was a member of the Hoosa two years ago and accept ed appointment this session to be with the old crowd."

Al Sarpolis, Feb., where Lundy owns 3 farm and power station, his achievements on the football field, his baseball diamond and in the basaped ring have gained him prominence. For four years, during the time his son, Albro, played with the high school team the father played with the town team against his son. Later the younger Lundy joined his father's team playing center. Albro took up wrestling at the University of Nebraska here.

The elder Lundy weighs 213 pounds but it has not hindered his offensive power. "Next season, I will be better than ever," he said. "Each morning I take setting up exercises and in the spring I start preparing for the football season."

Congress To Wage A Tariff Battle

Agricultural Rates Loom up As Very Important Question

Washington, Feb. 9.—(By Canadian Press)—The next session of the U. S. Congress, the first session of the newly elected Senate and House, is almost sure to witness a battle over tariffs.

The question of the tariff may be a large measure, whether the tariff question is to be opened up with a view to increasing agricultural rates to a prohibitory point. Any action in this regard will react on Canadian exports of agricultural products. The question of higher duties would have been opened at the present session of Congress were it not for the fact that the time between the session and the next, would have been too short to accomplish anything.

A large part of the agricultural membership in the House and Senate and most of the Republican members of the United States are still in favor of the protective principle and will support the bill—the McNary-Haugen Bill. The purpose of this bill is to secure for agricultural exports and at the same time to protect the home market from competing agricultural products. The measure has received the approval of the President. Coolidge has been entirely in this bill and recently made a recommendations that would not be acceptable in the importer of the bill. This, however, will not prevent the powerful agricultural interests from pressing for retaliation providing for higher tariffs. A recent demand for a duty of 42 cents per lb. on wool with the result, is a symptom of the persistence of the agricultural bloc in this matter.

It will prove impossible to revise the agricultural schedules without the opportunity for advocates of other tariff changes to present their cases. The opening of the tariff bill to revision by the House would undoubtedly with the present bill on the ground that it may lead to a general tariff boost, the raising of the rates and a bred-on controversy which the agricultural revisions would be inevitable. If the Democrats should get control of the House the agricultural bloc they could command a majority and force an opening of the tariff bill to revision.

ST. PATRICKS BEAT CANADIENS 5-4

Toronto, Feb. 9.—Thrilling hockey featured the St. Patrick's-Canadiens fill here on Saturday night, when the largest crowd of the season saw the Irish match their speed against the Flying Frenchmen and come out on top by 5 to 4. The visitors' fast and tricky hockey knew is an effort to win and make save of a game in the playoff series, but they found the locals ready for the test, and when it was over they had no excuses to offer. St. Patrick's were never behind in the game but at the end of the first period by 2 to 1, and at the next intermission by 4 to 2.

Early in the game the locals did not look like a championship contender, but they found themselves and on Saturday they played high-class hockey, and—well—beat the best. It was the first time this season that they were able to defeat one of the contenders at the ideal Arena. All the Irish players did their part, but all-star "Happy" Day' sent Goalkeeper Roach were the outstanding performers. Day was carried to no ace in retard to speed. He scored two goals and received vociferous applause.

Canadiens might have said that they lost the game owing to the five penalties served by Aurel Joliat, but Hebert was not in good humor, and he ran wild after he engaged in a wrestling match with Joliat in the early part of the game. In all, he watched the struggle from the penalty box for fifteen minutes and his absence made a whole lot of difference. Joliat earned one penalty he received. He was on the warpath and came home a bad second.

RECREATION ALLEYS

The Fruit Merchants had a bitter pill to swallow a t the Recreation Alleys on Friday night when they lost their second straight game, losing this game by 11 pins after leading for the first and second games. Capt. Ouellette was high bowler for the Fruit Merchants. Rae Arnot and Jim Baker rolled the highest three string score—pulling the maple for a total score of 711.

The Road Dept won from the Station in the C. N. R. league by over 400 pins the winners being in their best form since the league opened and getting better every day, for the winners G. Dickey had high bowler and Beaton was high forthe losers.

In the C. I. League, the Industrials won from the Battles after getting off to a bad start losing the first game by 35 pins, but coming back strong in the second and third. High bowlers were T. Barrett for the winners and Lepercents for the losers

In the Junior league the K of C, shoved up with only two bowlers as the game was defaulted to the Baby Shoes.

Saturday Night

In the C. N. R. league on Saturday night the Express Dept. won from the M. P. Office by 282 pins. It was a case of the winners starting off too strong rolling 801 against the winners 735,but in the second and third they fell badly when they rolled 653 and 597 against the Express 791 and 794 For the, Express, Wallace was high bowler and Easton led the opp for De M. P. Office. Prayers and scores:

Senior League.				
HIKERS				
McLean	158	179	175	512
Sheppee	144	176	160	480
Wood	351	329	221	711
Evans	127	129	118	374
Peat	213	134	176	523
				2603
FRUIT MERCHANTS				
Quattrocchi	241	190	157	588
Morrell	153	227	124	513
L. Rocchi	149	184	169	502
Orlando	211	185	165	563
A. Marr	112	154	152	418
				2562
C. N. League				
ROAD DEPT.				
Hope	145	153	123	421
Clarke	124	192	157	473
Dickey	241	201	153	595
Fulton	149	156	176	481
Nasso	114	149	120	283
				2253
STATION				
Beaton	129	135	95	359
McNeil	109	107	111	327
Beaton	123	132	135	390
Embach	105	109	98	312
Thompson	129	133	113	357
M. P. OFFICE				
Jordan	184	165	136	485
Elliott	105	127	105	337
Easton	180	140	169	489
Pearce	88	120	138	346
Alexander	227	91	80	398
				2051
EXPRESS DEPT.				
Harris	193	157	176	526
Botoon	161	222	169	552
Wallace	170	211	177	558
Bowler	119	87	134	340
Tennant	93	87	136	317
				2293
C. I. League.				
BOTTLERS				
Gifford	126	116		241
Hayes	140	127	317	464
Barrage	188	178	125	491
Kaypeppin	144	128	121	342
Plumpton	133	139	145	417
				2117
INDUSTRIALS				
T. Barrett	180	189	236	614
F. Symons	128	144		272
N. Symons	221	127	167	515
Carman	127	186	130	443
McIntyre	153	157	224	534
				2424

Sound Values Yielding up to 7.73%

The February issue of our monthly booklet "Investment Securities", contains interesting information for investors and also our complete list of recommendations.

This list offers investors an excellent opportunity to diversify their holdings in sound and readily marketable securities yielding in some cases as high as 7.73%.

Our nearest office will be pleased to forward you a copy.

The National City Company
Limited
Head Office—112 St. James Street—Montreal
16 King Street East - 200 Union Bank Building - 71 St. James Street
TORONTO WINNIPEG MONTREAL
Advisory Board
Sir Charles B. Gordon, K.B.E., Chairman - A. J. Brown, K.C.
Hon. Sir Lomer Gouin, K.C.M.G., P.C. - Charles R. Hosmer
Hon. Sir Mackenzie Bowell, K.C.M.G. - Sir Alexander Mackenzie
Hon. Robert Mackay - Hon. J. K. Stewart
Ernest L. Pease - W. H. Taylor, Esq.

LOST LIFE TRYING TO SAVE HIS DOG

St. Catharines, Feb. 9.—Cecil Jones, 14-year-old son of Mrs. William Jones of Ontario Street, lost his life Saturday afternoon in an attempt to save his little pet spaniel dog. The dog boy, with some other lads, was playing beside the old Welland Canal.

The mild weather had made the ice unsafe for boys to venture upon, but when the playful little dog scurried out on the ice, the other boys say, there seemed but one thing in the mind of the little master: fear that it would be drowned, and determination to rescue it at all costs. The boy ventured out, the ice gave beneath him and he sank from sight. In the swift current he had no chance. His was carried under the ice and away.

The little dog, perhaps ignorant of the tragedy it had caused, made its way to land.

Attempts at rescue of the boy were futile.

The little victim and his mother seem to have been marked by evil fate. The lad himself while lighting the kitchen fire some years ago before his hand so severely that the arm had to be amputated.

Two years ago the father was drowned in the canal.

The whole city sympathizes.

COUNTY COMMITTEE IN SESSION TO-DAY

The finance committee of the county council, of which Mr. H. McAlister of Stirling is chairman, was in session here this afternoon. Matters for consideration were the indemnity liability insurance and the providing of certain articles of furniture for the court house, also making some improvements to the Judges' room adjoining the court room.

Snapshots Of A Man Looking Over the Income Tax Blank.

By GLUYAS WILLIAMS



Scantlebury Signs

ARE ACKNOWLEDGED BETTER

They cost no more, they wear longer, look better, are better They command better business therefore pay better.

A Sign Writing Service, Prompt and Reliable, is ever at your command if you command it.

SCANTLEBURY
SIGNS
And STORE FRONT SERVICE

A SPECIAL BARGAIN IN OVERCOATS

We have sizes 40, 42, 44, 46-in a line of double breasted Ulsters. The colors are dark grey and green heather. They are lined throughout and have a high storm collar.

SPECIAL CLEARING PRICE

Only $13.00

If you have been waiting for a bargain—now is your time.

Oak Hall

ACTIVITIES OF WOMEN: SERIAL: THEATRES

A Womans Soul

BY

Charles Garvice

"A charming little place, my dear Percy. So safe and secluded and so much healthier than Florence. I think I shall write to Lucrezia to-day and say that she and Doris go there for a few weeks. You, of course, go with them. You are there," say a fortnight or three weeks, "and I write to you on a engagement at a large salary at Australia."

Percy Lavell listened intently, his brilliant eyes covered by their long dark lashes, as Sir Spencer Churchill could not see the expression that gleamed in them.

"It is a tempting offer," Churchill went on, "but glad though we are you can cannot bring yourself to leave your lodgings for years, perhaps the rest of, as the song says. And what is no moral and reasonable as the engagement that you should marry her, and take her out with you? There is a charming little English church in Pescia, the very church for a honeymooning."

"It is a clever plan," said Percy Lavell. "But, clever as it is, you will spoil it. Do you think Lady Desford will not suspect that there is something wrong when you do not take steps and follow us about?"

Mr. Spencer Churchill laughed.

"But I do not intend to inflict my presence upon you, my dear Percy. I shall ask dear Lady Desford's permission to remain here at the villa in charge, as it were, during her absence."

A curious expression almost one of satisfaction, shone for a moment in Percy Lavell's dark eyes.

"I understand," he said quietly. "I am willing to follow your instructions; and all I ask is that which you have consented to, that you keep away from Pescia."

To himself he muttered:

"Yes, I'll do it—I'll do it! Oh, my beautiful angel, it is for you!"

As he turned away a footman came across the lawn with a telegram.

It was from Lord Cecil, and had been forwarded from Mentone to Lady Percy Churchill took it and opened it. It ran:

"The marquis' condition is unaltered. —Cecil Neville."

CHAPTER XXXI.
RETRIBUTION

The Marquis of Steyde did not die but, sinking to the very brink of the mystical strength grew daily, his mind was, to some extent impaired. He could not remember clearly the later years of his life. Thinking back to the time when he might be beneficial he went, with his valet, to Paris, where he rented the Villa Vittoria.

At Pescia, on the day when she had consented to marry Percy Lavant two weeks hence, Doris met the marquis. The old man had eluded his valet and had wandered too far for his strength. Doris saw him leaning weakly against a bridge, and went to his assistance.

The young girl's sympathetic and severe shock when she learned the name of the man she had assisted, not because he was old and ill, she want to see him, as he had been the murderer of her aunt.

The marquis, who was slowly recovering his memory, told his visitors how Spencer Churchill had employed him to break off the engagement between his nephew and a certain old man's money failed him here, and he could not "endure the name of the woman, but from Doris' white face and agitated manner, Percy guessed the truth.

He let Doris gently home. She, having learned that the letter from Lord Cecil's engagement to her was a forgery, was unable to conceal from Percy her joy. That evening she offered to free her from her engagement to him, but Doris, knowing that Cecil was still alive, and loved fully aware of Percy's love, did not accept the sacrifice.

"We are to be married on the sixteenth, Doris," Percy concluded. "I ask only that you trust me. Will you?"

And Doris inclined her head in sign of assent.

Meanwhile, the marquis, greatly excited by the recital of his tale and its effect upon the visitors had had a relapsing weaker. So serious had his condition become that his physician had secretly telegraphed secretly to Lord Cecil Neville.

That young man, burdened with Lady Grace's chaperon traveled rapidly toward Pescia, and arrived at the Villa Vittoria as Percy was telling the marquis a cheerful story. The two lovers of Doris met for the first time and left the room together at Percy's request.



SPECIAL FUR SALE

Fur Neck Pieces from

$3. to $30.

Worth up to $60.00

MISS HAYES

34 FRONT ST.

Over Sinclair's Store

A lengthy conversation ensued between them, at which much was settled—pledged Lord Cecil Neville, and grasping hands cordially, the men separated.

Percy Lavant sent word to Spencer Churchill, who was at the Villa Vittoria, at four on the afternoon of the sixteenth, as he had not married in the morning of that day and wished to settle all matters between them as soon as possible.

The Villa Vittoria, like most of its neighbors in Pescia, stood in a long piece of ground, its rooms being arranged on one storey, with very few stairs and few corridors.

The apartments which the marquis occupied for his own personal use consisted of a sitting-room, and a dressing room and bedroom adjoining, the latter divided from the sitting-room by heavy curtains. On the other side of the sitting-room was a small anteroom which the marquis had not used; it was intended as a reception-room for undesirable visitors, such as the visits of business.

Percy Lavant on his visits to the marquis had noticed the arrangement of apartments, and on the afternoon of the sixteenth the valet, who had received instructions from Percy, ushered that gentleman, Lady Desford and Doris into the anteroom and softly closed the door.

"Now, I am going to leave you," Percy said gravely as they heard the valet speaking to the marquis in the next. He left them closing the door behind them.

"My dear Percy, may I congratulate you? May I?"

"Not yet," said Percy Lavant, giving him a hand. "You can understand why I am not. Let me continue," and laying himself opposite to Spencer Church ill, Percy began to speak. He told of the talks which divided this room from the marquis's dressing-room, "My part of the contract being fulfilled I want to know what position really is, and whether this nonsense of yours has any truth in it?"

Spencer Churchill stared indignantly.

"Young man," he exclaimed solemnly, "this is the first time I have ever been questioned as to my word of honor. This nonsense! You allude to my family solicitor's perfectly legal agreement, which you signed, and which I hold—you will discover that it is anything but nonsense."

"I'm delighted to hear it of course," said Percy Lavant; "don't be angry! Well, Doris, you and I can go now you ten thousand pounds as a fee for my trouble. I am married to a wife I should like to know all about as soon as possible."

"Your wife! How well it sounds!" chuckled Spencer Churchill; then his face grew suddenly suspicious. "In the way, have you the marriage certificate? I should like to see it, my dear boy."

"Certainly," assented Percy Lavant cheerfully; "I'll go and ask my wife for it. Indeed, she may as well go to church."

"No no," interrupted Spencer Churchill, pointing out his hand. "Never mind, dear boy, I'll trust you. Take a little brandy, my dear Percy—you look ill and unfit spirit, if used in moderation."

(Continued in our next issue.)

Social Items

Mr. George H. Giffin of Belleville, was in Toronto over the week-end.

Evangelist A. L. Beasley and Mrs. Beasley, of Lecanada, Mich., spent last week with the home of Mr. James Bailey, 90 West Moira St.

Miss Agnes Elsher at this city, left on Friday for Montreal where she will spend two weeks visiting relatives and friends.

Mr. C. E. Wilmot, who underwent an operation for appendicitis recently is recuperating satisfactorily at the General Hospital.

Harry Cressey, manager of the Northern Co-operative Creamery, North Bay, is on a two weeks' vacation and will visit friends in Ottawa, Kingston, Belleville, Osgoode and Toronto.

As a result of an outbreak of measles, Miss Eastwood, the family of six are quarantined in a C.P.R. coach at the C.P.R. yards at Hamilton. They were on their way from Hamilton to Vineland, where Mr. Eastwood is employed at the Experimental Station.

John W. Barks, for the past 21 years a well-known and highly-respected Chatham resident passed away at his home there, following a short illness. He was born in England 65 years ago and came to Canada when a boy. Besides his wife he is survived by five daughters and one son.

NEW YORK BILL FIRST BLUE LAW

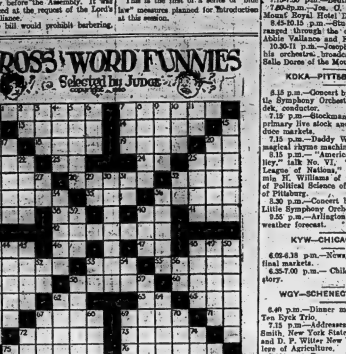
Albany, Feb. 9.—A return to the "blue Sunday" of Puritan days is sought in a bill now before the Assembly. It was introduced at the request of the Lord's Day Alliance.

The bill would prohibit barbering, labor and all sports on Sunday, except with the express approval of the voters. Theatrical performances, motion picture exhibitions, public or social dancing and skating would be specifically prohibited on the Sabbath when an admission fee is charged.

This is the first of a series of "blue law" measures planned for introduction at this session.

CROSS WORD FUNNIES

Selected by Judge



Horizontal

1—What man lost in the desert would give a fortune to find
5—One of those long-haired fellows you see in Greenwich Village
13—"Pay as you enter" conveyances
14—How a billiard ball looks when it stops rolling
16—A proposition used in regard to scores
18—What they put in pens
19—What they call a man who drinks a lot but never gets drunk
20—Pronounced like two in the North and the same as toe in the South
21—What they claimed the ground was full of when you bought the lots
23—Suffix in abstract nouns
24—Cover for a horse's nose-vent (abbr.)
25—You have to have one of these to show the girls a good time
26—What he called his wife when he wanted to get out with the boys
28—What his little garden looked like when he started to hoe it
30—It's a long one that has no turning
32—What they shoemaker should stick to (pl.)
35—Pretty rounding up, back or again
36—What everyone thinks he could write better than the man he criticises
37—To piece out
38—Long-haired meaning like
40—A preposition of place
41—A small point
42—What Indiana do
43—Gee! But it's great to meet one from your home town
44—A Southern State (abbr.)
47—Printers' name for cross-word complete without one)
48—What both sons want from each other woman
51—That's not a branch of its own
53—When you jump out of this you go into the fire
54—The name given a man who is always getting thrown out of near (?) beer bars
57—This one is good for your sole
58—What some lawyers think they are when they imitate chorus girls
60—"Three rule the waves" and a lot of good fat get caught in them
61—The condition the U. S. is supposed to be in. (Now I'll tell one)
62—The middle word of what Cesaar told Brutus when he found out about double-crossed (Latin)
63—Nickname for pressmen
65—What an old hen likes to do best on a nest
66—Latin for and
67—You get one this to the poorhouse
68—What the wife does to the wash before she turns it over to the laundress

Vertical

1—Some as No. 49 horizontal (Pretty soft)
2—Some people would call this a face
3—Look around for one of these and when the lions roar, walk, don't run, then it
4—Butcher's hands do this to "many a wrath"
5—The nineteenth letter of the alphabet three times (Keep getting away with murder!)
6—Still in applying knowledge
7—Something I'll do later, if you're not good now
8—The time for a little ale, (This is a hot one)
9—What I said when I made this punin. (Brains is wrong!)
10—A certain state (abbr.)
11—Something used in soup, (Can you beat it?)
12—Burlesque queens are seldom accused of being this thin
17—Something you see in a circus. (Not all of them are in the circuses though)
20—One of Argentina's greatest indoor sports
22—What we all hope for when we're old
23—Sometimes the magician holds it in one hand while he takes the rabbit from your mouth with the other.
27—Stock market (abbr.) This is a swift one
28—That Egyptian sun God stuck in having the form of a ring. (You'll have to hunt 'round for this one)
29—Central America (abbr.)
31—Schuld
34—A small animal who has to sacrifice his skin to fashion. (Not the old man)
35—Filling material up flowers
36—A large body of water. (Not tub)
40—A reason for going to Canada nowadays
43—Something that has made more men drink than coffee
44—Firemen are always supposed to be this way
45—What they put in your hand when you "pass over"
46—Those were formerly behind all the Chinamen
49—A kind of flower. (Buckwheat)
50—One who tests
52—A state noted for its marble (abbr.)
55—1,1416. This will be pie for some
56—This is a state just north of No. 51 vertical (abbr.)
58—What the light is when it is not off
59—Escaped convicts are most afraid of these (slang)
60—What you tell them not to do when you are commanded. "Hands up"

64—A Greek brick
54—At first (poet.)
56—The word name you could have called a man in 1913 and 1918
58—To permit
59—A place to which people go for water. (A good one to spring)
70—What was supposed to be in the cup when the place was raided
71—This one is exactly like No. 70 horizontal
74—Where Bryan has hoped to live for a long, long time (abbr.)

The solution will appear tomorrow.

Solution of Saturday's puzzle.

P	A	R	A	D	E	T	E	L	O	P	E	S		
O	L	E	R	O	L	L	S	E	R	A				
L	A	S	T	S	A	N	D							
S	A	D	A	K	S	D	A	R	T					
S	D	N	I	E	L	I	V	M						
T	E	N	D	E	R	L	O	I	N					
T	I	N	F	O	M	A	C							
T	E	E	S	T	A	R	S	K	R	N				
A	S	S	R	A	I	N	Y	S	N					
A	L	E	D	E	R	S								
M	O	N	T	I	S	W	I	S	E					
F	I	Z	P	O	O	S								
I	S	E	I	P	I	S	T	A	N					

Radio Programs

CFCF—MONTREAL—440

7.15-7.30 p.m.—Bedtime stories.
7.30-9 p.m.—Jos. C. Smith and his Mount Royal Hotel Dance Orchestra.
8.45-10.15 p.m.—Studio concert arranged through the courtesy of Mr. Abbie Vallance and Friends.
10.30-11 p.m.—Joseph C. Smith and his orchestra, broadcasting from the Belle Dorea of the Mount Royal Hotel.

KOKA—PITTSBURG—309

8.15 p.m.—Concert by the KDKA Lil de Symphony Orchestra; Victor Saudek, conductor.
9.15 p.m.—Stockman reports of the primary live stock and wholesale produce markets.
7.15 p.m.—Daddy Winkum and his magical rhyme machine.
8.15 p.m.—"American Foreign Policy," talk No. VI, "Work of the League of Nations," by Dr. Denys P. Williams of the Department of Political Science of the University of Pittsburg.
8.30 p.m.—Concert by the KDKA Little Symphony Orchestra.
9.55 p.m.—Arlington time signal; weather forecast.

KYW—CHICAGO—536

6.05-6.10 p.m.—News, financial and final markets.
6.30-7.00 p.m.— Children's bedtime story.

WGY—SCHENECTADY—380

6.40 p.m.—Dinner music by Hotel Ten Eyck Trio.
7.15 p.m.—Addresses by Edna V. Smith, New York State Farm Bureau, and D. F. Wing, New York State College of Agriculture.
7.30 p.m.—Program by WGY Orchestra.
7.45 p.m.—One-act play "The Little Father of the Wilderness," by Marion Brooks and Lloyd Osbourne, read by Barred H. Clark.

WBZ—NEW ENGLAND—333

6 p.m.—Dinner concert by the Westinghouse Electric Orchestra.
7 p.m.—Market report as furnished by the United States Department of Agriculture.
7.05 p.m.—Bedtime story for the kiddies.
7.15 p.m.—"Bringing the World to America."
7.40 p.m.—Charles R. Hector with his Hotel Statler Dance Orchestra.
8.15 p.m.—Readings by Lavis Maan Mank.
8.30 p.m.—Winifred Beaver, pianist
9 p.m.—Alcopo drum corps, or Shriners' band, from the Boston Garden.
9.40 p.m.—Jimmey Munsie, accompanied by Miss Irene Brian, Scotch comedian.
9.55 p.m.—Arlington time signals; official United States weather report.
10 p.m.—Continuation of concert arranged by C. Leroy Lyon.
10.30 p.m.—Sandy Sedgerly, the man who plays and sings.

WEEI—BOSTON—476

6.30 p.m.—Big Brother Club—Norman Brokenshire announcing.
7.15 p.m.—Dok-Eisenbourg and his Silvertown.
7.50 p.m.—Faltbo news flashes.
8 p.m.—Dinner music.
8.30 p.m.—New York program—A. and P. Gypsies.
9.15 p.m.—Sid Reinhers and his orchestra.

WEAF—NEW YORK—492

6-11.30 p.m.—Dinner music from the Rose Room of the Hotel Pennsylvania; Gustav Langenus, clarinet soloist and Paolina Guido pianist. Musical program by the Capitol Grand Theatre. New York City. Dan Beard national Scoutmaster, to speak in connection with the fifteenth anniversary of the Boy Scouts of America, Bella Gerard, contralto, accompanied by Madeleine Marie. Music by the A. and P. Gypsies, "Foreign Affairs" by Capt. Gordon Campbell, Canadian Member of the House of the Kingdom of the Serbs Croats and Slovenes. Ben Bernie and his Hotel Roosevelt Orchestra. Dance music from the English room at the Hotel Roosevelt.

KSD—ST. LOUIS—545.1.

8 p.m.—Dance program by Red and Black Eight of Springfield, Illinois.

WSAI—CINCINNATI—322

6 p.m.—Program arranged and presented through the courtesy of The Cincinnati Enquirer.

WOC—AVENPORT, IOWA—484

6 p.m.—Weather forecast and miscellaneous bulletins.
7 p.m.—Sandman's visit (bedtime stories by Tal Martin of WOC).
7.20 p.m.—Educational lecture.
8 p.m.—Musical program.
10 p.m.—Musical program (one hour).

WLW—CINCINNATI- OHIO—423

6 p.m.—Dinner hour concert, featuring the Selsbury Instrumental Quartet.
7 p.m.—The Times-Star Orchestra. (Twelve members from the first stand of the Cincinnati Symphony Orchestra directed by William Kopp). Program will range from the standard and lighter classics to popular selections of today.

WWJ—DETROIT—352.7

5 p.m.—Dinner concert.
8.30 p.m.—The Detroit News Orchestra, F. Eugene Wilson, baritone; Miss Margaret Fey, soprano.

Most Spectacular Romance To Date

"Sundown" Cast Includes Bessie Love, Hobart Bosworth, Roy Stewart

California, Arizona and Texas reminded up in their best grets and Mexico received them on the original forerunner of the transference of the cattle business from America to the southern republic when First Nation al filmed "Sundown," the western drama of the West which opens at the Griffs Theatre to-night.

The story describes how the cattleman has been forced out of American history by the encroachment of "settlers" and how the great herds are being broken up.

Taking advantages of the dramatic movement of the massed herd, Director Hudson took his First National company to a ranch near El Paso and the Mexican line and there filmed the romantic theme of the story against a constantly moving background of cattle on the trail.

Because it is truly a tragic chapter of American history and because it accurately describes the plight of the cattle-owners, "Sundown" received the co-operation of ranchers in the filming and is described by critics who have seen the spectacular scenes of the West ever filmed.

The cast includes such celebrated names as Bessie Love, Hobart Bosworth, Roy Stewart, Charlie Murray, Charles Mellor, Lucien Littlefield and others, but they appear as living figures of the old and as the West rather than as players, and "Sundown" is a unique example of a picture without a deep-eyed villian and without a heavily mailed hero. A beautiful love story runs through the picture.

"Starring" in the production, if the ill-used word can be applied, will be 10,000 cattle, mostly Texas steers three states to Mexico to close a chapter of American history that will leave an indelible imprint upon the romantic memory of the West.

Paramount Secured Popular Comedy

"The Fast Set" at the Belle Theatre The Result

William de Mille recently came off victor in one of the keenest competitions between the Paramount forces for a Big Broadway success. While he was in New York some time ago, Mr. de Mille attended a production of "Spring Cleaning" at the Eltinge Theatre. And from that moment on the popular Paramount director had his eyes centered on the comedy as a brilliant comedy for the screen. After a lively bidding, Paramount executives secured the picture rights of this stage play, and the William de Mille exhibit a few weeks ago when he finished "The Fast Set", the picture version of the stage comedy hit "Spring Cleaning", adapted, to the screen by Clara Beranger.

"The Fast Set" which opens to-night at the Belle Theatre, is a comedy of smart society life and the main theme is the struggle of a man who resorts to a clever and astonishing method of saving his wife from undesirable friends and of exposing a notorious "great lover" who is paying her unusual attention.

How can a man keep his wife from making a fool of herself? is the question this photoplay asks and answers. It is a question that has been answered in many ways but probably never in so novel and entertaining a dramatic manner than it is in this picture. Betty Compson, Adolphe Menjou, Raymond Griffith and Theodore Pitts are featured in the principal roles.

William Kelly, 71, passed away at his residence, 15 Dundas street, Brantford, after a brief illness. He was born in Dublin, Ireland, and was a resident of Brantford 25 years ago. The Chatham Board of Education will establish an auxiliary class for backward pupils in the public schools Miss Mary Parr, a member of the teaching staff, has been appointed teacher of the new class.

Hamilton will support Toronto officials in their move to have the arbitrary-Federal investigate recent increases in gas rates, which are now considered unreasonable. The city will also ask for an investigation of the practices of an oil combine in the province.

Millionaire Tells How He Does It

Blackstone Fools Audiences Because They Want to be Fooled

(By Blackstone)

All show business is bunk. It is always in so far as it is already believe. The magic art is the result of ability to fool folk. Backers' forbids me to tell how much money I have made in deceiving the American public but if I dare to show it all stock or German marks I will be able to stall off the wolf to past the proverbial span of man's existence.

I feel my audience because they want to be fooled. That is where the entertainment comes in. Nearly every magic fan thinks he or she knows how the various tricks and illusions are performed. Not one in a hundred guess the correct manner. Those who will solve one trick will miss the next one. When appearing before Royalty, by special command at Windsor three years ago, I was greeted by His Majesty and an entourage of some fifty or sixty persons. As part of the entertainment I requested that those present write out their ideas as to how each trick was accomplished. I presented more than 20 different experiments. Two correct answers were turned in, each from a different person. My creed in both my performance as mystifying as possible but such explained quality that will say they were not fooled about its being a won derful entertainment. Above all else my show was, is and always will be clean.

War To The Knife Thought Imminent

Shipping Combine and Canadian Government Dispute Over Rates

London, Feb. 9.—War to the knife has been declared quietly and without any overt declaration between the North Atlantic Shipping combine on the one hand, the Canadian Government and Sir William Peterson on the other.

The greatest secrecy is being maintained on both sides as to their strategy. Neither the Canadian Government officials both here in London and at Ottawa nor the shipping line Liverpool maintain a silence and absolutely refuse to discuss the slightest detail of their plans. Sir William Peterson on the other hand, is known to have unconditions are put up to him, and intimated that the time has come for him to show his plan. He obviously does not intend to show his hand nor will he do so before he does it show it properly come from the combine.

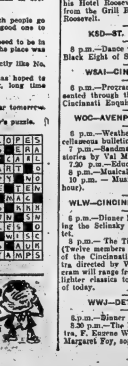
Sore of Victory

Officials of the various companies in the pool, however, do not hesitate to say unofficially that they are confident of victory on the other hand. They declare that the emigrant traffic which has been the principal bone of contract at the lowest economic rates as long as the Canadian Pacific services cannot be lowered without coercing the latter. They declare that the only result of the action of the Canadian Government will be to divert traffic from Ottawa will be a gain for them, and the Peterson line is also dependent upon for the government, and the failure of the whole experiment, of interference with the natural flow of emigrant.

The combine directors seem extremely confident as to this result, and the highest indications are that they will take, one of the moving spirits of the Peterson line, one of the best men in the British shipping world, and the Canadian Pacific line combine may just sit back and wait developments. Sir William Peterson is then enough rope," he said significantly.

Have to Close Down

"There's no room for more lines governments limit each other," Chairman Dance, of the London section of the Canadian Pacific conference, told me by the Westminster Gazette as saying. "Canada is carrying the Canadian government's subsidy of a fleet of ten ships of the Peterson line. There is not much tonnage already for the traffic available," Mr. Dance added in the interview, "and none of us can make a living. If the rates have to be cut further then we shall have to close down. I do not know what is in the statement to the Gazette said: "The Canadian Government is not interested in government's scheme officially; it is impossible to say what we will do."



Classified Advertising : News from Hastings and District : Business And Professional

FOR SALE

FOR SALE—McLAUGHLIN TOURING, 1920 model, new top and curtains in good order. Apply Box 23, Intelligencer. 14-dtf

FOR SALE OR TO RENT—170 ACRE farm, north half Rawdon Concession, Township and 50 acres Lot 16, 6th Concession of Tyendinaga—40 acres seeded with alfalfa and 25 acres of hard wood and cedar. Apply to Philip Welsh, Read P. O., Ont. 12-1m

WANTED

MAKE MONEY AT HOME—$1 TO $2 an hour for your spare time writing showcards for us. No canvassing. We instruct and supply you with work. West-Angus Showcard Service, 1564 Bathurst, Toronto. m22-dtf

WANTED — A LADY WORKING housework, desires to commence the last of March, one who likes water, age between 25 years or 35. For particulars call in person, 66 Gordon St. 7-2d

WANTED TO RENT—SMALL UNfurnished house at reasonable rent, possession February 1. Apply Box 15 Intelligencer. 5-dtf

WANTED — GENERAL SERVANT; must be good, plain cook, small family, best wages. Apply 141 Charles St. 14-dtf

WANTED—UNFURNISHED HOUSE of 5 or 6 rooms with hardwood floors. Wanted May 1st. Apply Box 100 Intelligencer. 6-tfd

WANTED—A CHICKEN HOUSE size 12 x 15 or larger; describe what you have to sell. Apply Box 37 Intelligencer. 15-dtf

MALE HELP WANTED

STUDENTS OFFERED UNUSUAL opportunity for earning $500 to $1000 during summer holidays. Student organizer wanted in every College to help sign up and train students for the summer's work. Over one thousand students signed up last summer. Only students who need to make money need apply. For particulars see Mr. Crosby, Hotel Quinte, Belleville, Wednesday or Thursday, February 11th and 12th. 1-5 10, 11

WANTED—A COOK GENERAL. Apply to Mrs. Sandy Barrows, 223 Bridge St. E. 9-6tf

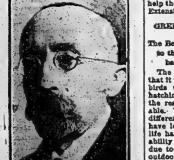
WANTED—GIRL OR WOMAN TO do light housework. Small family. Good wages. Apply Mrs. B. Richardson, Chalice Road, (near Bellville Paper Mills). 1td

TO LET

TO LET—TO SUBLET AT ONCE 8 roomed house 164 Bridge St. E., tenant leaving city; also 6 roomed house on Dufferin Ave. Apply Dr. Caldwell, 286½ Front St. 30-dtf

TO LET — SMALL HOUSE, GAS water, electric lights and furnace. Lock Works. Apply 24 Colborne St. 4-dtf

TO LET—HEATED APARTMENT—all conveniences. The Mcleans Bank Bldg. Possession March 1st. Apply Manager of Bank of Montreal. 9-3td



LOUIS DUBOIS

Former president of the reparations commission, who contends that the United States should reduce her war debt claims on France to a very nominal figure.

The Radio Club of Hamilton held its first annual dinner in the Royal Connaught Hotel Wednesday night. Council representatives, being in attendance, C. A. Ross, president, occupied the chair, and Toronto, Preston, Brantford and St. Catharines radio clubs were represented.

No One Can Tell If You Darken Hair

Gray hair, however handsome, denotes advancing age. We all know the advantages of a youthful appearance. Your hair is your charm. It makes or mars the face. When it fades, turns gray and looks streaked, just a few applications of Sage Tea and Sulphur enhances its appearance a hundred fold.

Don't stay gray! Look young! Either prepare the recipe at home or get from any drug store a bottle of "Wyeth's Sage and Sulphur Compound," which is merely the old-time recipe improved by the addition of other ingredients. Thousands of folks recommend this ready-to-use preparation, because it darkens the hair beautifully, besides, no one can possibly tell, as it darkens so naturally and evenly. You moisten a sponge or soft brush with it, drawing this through the hair, taking one small strand at a time. By morning the gray hair disappears; after another application or two, its natural color is restored and it becomes thick, glossy and lustrous and you appear years younger.

THE INTERNAL PARASITE

Causes About Fifty Per Cent. of All Poultry Disease

How They Weaken the System—The Ire Treatment Is Best—Tapeworm Troubles—Green Feed for Poultry—The Farm Water Supply.

(Contributed by Ontario Department of Agriculture, Toronto.)

Internal parasites are responsible either directly or indirectly for fifty per cent. of the poultry losses. This means that millions of dollars are lost each year through the presence of these undesirable creatures.

How Parasites Weaken the System.

Frequently attacks of cholera, tuberculosis, and roup. Practically all the malnutrition troubles can have no intermediate host. Eggs passed with the droppings develop quickly if the soil of the poultry yard and the weather are favorable into the larval stage. The infection of the birds is caused up by the same or other birds of the flock, and usually develop within the intestinal tract, into mature worms. Large ones, such as the gape worms, more eggs, more worms, unless the poultry owner wakes up and decides to destroy the parasites that take his profits. The destruction of the parasite, is easy.

The Ire Treatment is Best.

A teaspoonful of concentrated ire mixed with each fourth quarts of grain, and cooked slowly for two hours and allowed to cool. The birds are given their ordinary feed one morning, and then nothing at noon the next morning, when they are given as much of the ire mixture as they will eat. See that the water pan is filled. This treatment should be given twice during the summer, at a four-week interval between treatments is essential. Later, remove all droppings to clean runs.

How to Deal With Tapeworms.

Castodes or tapeworm infesting fowl differ from the nematodes or round worms in that they require an intermediate host to carry on their life cycle. It has been demonstrated that the various species of snails, slugs, worms and flies that may be found about poultry plants are intermediate hosts of the tapeworms that infest chickens. These white, ribbon like, segmented worms can be successfully combatted with the ire treatment as given for round worms. Sanitary measures against the general treatment of the soil in the poultry runs is very essential in keeping tapeworm under control. Concentrated lye is cheap and effective. Why not salt your poultry to continue to a convenient host to profit reducing parasites. The chickens cannot get rid of their tormentors unless you help them.—A. Gowanlock, Director of Extension, O. A. C., Guelph.

GREEN FEED FOR POULTRY.

(Continued)

The Best Hatches Are Generally Due to the Vitamines In Grass, Cabbages, Sprouted Oats, Etc.

The old-time poultry man knew that it was necessary for the breeding birds to get outdoors during the hatching egg production season, if the results were to be really favorable. Why the outdoor life made the difference he did not know, but we have learned since that the outdoor life had little to do with the hatchability of the eggs. The success was due to what the hen ate while free outdoors. Grass and clover, cabbage, lettuce, kale, sprouted oats carry the fat soluble Vitamine D, which is essential for fertility and hatchability of the egg and the assimilation in the body of phosphates of lime, so essential in bone. The fat soluble Vitamine A is also present in all green feeds, and to a lesser extent in turnips and beets and mangels. The use of green feed in some form is absolutely necessary for the hatchability of the egg and the vigor of the chick is to reach a high standard. Many poor hatches in late winter and early spring are due to the breeding stock not receiving the vitamins carrying green feeds, sprout oats and lab. that are found four each high before feeding. Stock the feed storage cellar or pits with plenty of mangels and cabbage, and let the breeding stock have all such green feed as they care to consume.—L. Stevenson, Director of Extension, O. A. C., Guelph.

The Farm Water Supply.

There are two main sources, namely, land and spring (soft) water and rain water (soft). Any one thinking of installing a modern water system and plumbing in his home should make sure that his water supply is both plentiful and safely protected from all possible sources of contamination. Much more water will be used daily under modern than under old conditions of service, about 30 gallons per person per day. Ask Dr. Good and Prof. Graham to assist in solving the following problems in this matter of water supply. So says Prof. R. R. Graham:

1. How to increase the well and spring supply.
2. How to safeguard these supplies from surface contamination.
3. How to make more use of the rain water supply.
4. How to get that fine spring water running through your house and stables by installing the hydraulic ram and the spring.

Mink and other skins valued at more than $500 were stolen by thieves who broke into the warehouse of the Weld ner Hide Co.

District News

Mayor Received Bad News

Mayor Angrove of Kingston received morning news Saturday morning to the effect that his brother, William J. Angrove, is seriously ill in hospital at East Orange, N.J., following an operation. William Angrove was in Kingston last summer and has a host of friends there who will hope for his speedy recovery.

To Open Store in Belleville

Kingston takes a great deal of interest and pride in the announcement that two Kingston young men, R. M. Davis and E. J. Stacey, are opening a Radio store in Belleville this week. The two young men are both very well known locally and their many friends wish them every success in their new field. The store is located at 249 Front street, Belleville, and they will handle all the best lines of radio equipment. The store, itself, is a very fine one and the two local boys promise to make a success of their work.

Deseronto Customs High

Deseronto, Feb. 7. Customs and excise returns for the port of Deseronto for the month of January, 1925, were $68,237.31 and for the year ending Dec. 31st, 1924, the collections were $441,668.40. Very few towns, and, in fact, several cities of Ontario can show collections in excess of those collected at this port, and all cities, towns and almost all villages in Ontario can show a larger increase in expenditure than the amount expended by the Government in Deseronto.

To Restore Train

Lindsay, Feb. 7.—On Thursday President John McCrae, of the Board of Trade, and Mr. —— Plavelle waited on Superintendent J. D. McMillan of Belleville — his private car at local C. N. R. — on matters relative to the restoration of the Lindsay-Belleville train. A petition signed by the commercial men praying for the restoration of this service was submitted to the Superintendent. The assurance was given the deputation that the train would be restored this spring.

Rescue "Pole" Cat

Oshawa, Feb. 7.—The fire department was recently called out to remove a Tomcat cat from a pole on First avenue. This is but one of the duties of the work which the fire laddies are called upon to discharge. The fire brigade, however, is not the only one having need to be bothered to any extent. Calls frequently come in to the Hydro office of urgent cases which in order to save the life of somebody's feline pet requires prompt action.

Writs Issued

Oshawa, Feb. 7.—Writs issued by A. E. Garbitt, supervising principal of the public schools, D. A. J. Swanson Secretary-treasurer of the Separate schools, naming the Algoe Press and the Oshawa Telegram as defendants and the second W. J. Trick and John G. Russell as defendants. Each of the two latted are sued for $25,000. The Telegram claim against The Algoe Press and the Oshawa Telegram is $25,000, as damages for libel, making a total of $75,000.

The second writ states: "The defendant, John G. Russell is the manager and publisher of the said libel and is against the plaintiff, W. J. Trick, that he was publisher of the said libel."

In the action against the Oshawa Telegram, Main against The Algoe Press for $25,000 as damages for libel. The libel complained of was published in the Oshawa Telegram in the issue of Monday, January 5th, 1925, and said libel was in number 238 and said libel was published on page four of the said issue and the said Oshawa Telegram is published by the Oshawa Printing Limited. Statements and statements as above set out were libellous."

Pleaded Not Guilty

Lindsay, Feb.—Gordon Quderkirk of Carden township appeared before His Honor Chief Magistrate Bradford at Lindsay Friday on a charge under the Inland Revenue Act of having in his possession certain articles which usually helps make pimples disappear.

Salts Clears A Pimply Skin

PIMPLES ARE IMPURITIES SEEKING AN OUTLET THROUGH SKIN PORES

Pimples, sores and boils, usually result from toxins poisons and impurities which are generated in the bowels and then absorbed into the blood, through the very ducts which should absorb only nourishment, to sustain the body.

It is the function of the kidneys to filter impurities from the blood and pass them out in the form of urine, but be-cause of the enormous amount of impurities the bowels create the kidneys can eliminate; then the blood uses the skin pores as the next best means of getting rid of these impurities, which often break out all over the skin in the form of pimples.

The surest way to clear the skin of these eruptions, says a noted authority, is to get from any pharmacy about four ounces of Jad Salts and take a tablespoonful in a glass of water each morning before breakfast for one week. This will help prevent the formation of toxins in the bowels, it also stimulates the kidneys, thus coaxing them to filter the blood of impurities and clearing the skin of pimples.

Jad Salts is inexpensive, and is made from the acid of grapes and lemon juice, combined with lithia. Here you have a pleasant effervescent drink which usually helps make pimples disappear.

Blatchford's "Fill-the-Basket" EggMash

AN EGG PRODUCER

This mash has already proved its worth and will make your last spring pullets lay while eggs are high priced.

Findlay & Philbin

Phone 812 328 Front St.

LEGAL

COLLINS & CUSHING
Barristers and Solicitors
A. R. Collins, K.C. F. G. Cushing
Offices: Above Union Bank, Cor. Front and Campbell Streets.
Phone 126.
Company and Private Funds to Loan on First Mortgages

CANNIFTON

Mr. and Mrs. Black spent the tea hour on Tuesday at Mr. W. Jones.

Mr. and Mrs. H. E. Boyce entertained Mrs. Snooks, Belleville, Mr. and Mrs. W. A. Mosier and daughter Mary on Thursday.

Mr. R. Snooks is spending a few days with Mrs. O. Mosier.

Several from here attended the dance Thursday night at Mr. Frank Sill's, Sidney.

Mrs. Tice held an open meeting at Mr. J. Fonuck, Thursday evening. Two sleigh loads went from here.

Mr. Ed. Shorey had the sawing machine Thursday and had a fine pile of wood cut. The saw was at Mr. R. Dunnings on Tuesday. He also had the big pile.

Mr. and Mrs. Way, Mr. and Mrs. Black spent Friday evening at Mr. Gilbert Bedell's.

Mr. W. G. Farley is on the sick list.

THIRD LINE THURLOW

(By Staff Correspondent)

Mrs. E. W. Brown left on Friday last for Campbellford to attend the funeral of her uncle.

Mrs. J. E. Cooley is visiting her sister, Mrs. W. A. Redmond, Belleville.

Master Russel Wilson, Belleville, is spending a few weeks with his grandparents, Mr. and Mrs. Sam Dean.

Mrs. Fred Swain is visiting her brother, Mr. Albert Latin, Belleville.

Mr. Will Philps is spending a couple of weeks with his niece, Mrs. Stanley Spafford, Sidney.

Miss Clara Downey, of Belleville is visiting her parents, Mr. and Mrs. John Downey.

Mr. and Mrs. Harry Tweedy and family spent a day recently with her parents, Mr. and Mrs. Sam Pope.

PORTER, BUTLER AND PAYNE
E. Guss Porter, K.C., M.P., B. J. Butler, John A. Payne
Barristers, Solicitors, Notaries Public, etc.
Money to loan on mortgages and investments made
Solicitors for Union Bank
Offices: 210 Front St., Belleville, Ont.

ROBERT D. MACAULAY
Barrister, Solicitor, Notary Public etc., Bank of Commerce Chambers, Front and Campbell Sts. Belleville. Phone 1048.
Offices Belleville and Stirling

B. C. DONNAN
County Crown Attorney
Barrister, Solicitor, Notary Public, etc.
Offices: Court House Bldg., Belleville, Ont.

MIKEL & ALFORD
Barristers, etc.
W. C. Mikel, K.C. O. Alford
Solicitors for the Molson's Bank
Offices: Belleville and Trenton

WALLBRIDGE, CAMERON & Co.
Barristers, Solicitors, Notaries, etc.
Money to Loan
Dominion Bank Bldg., Corner of Front and Bridge Streets, Belleville, Ont.

ROBERT J. E. GRAHAM
Barrister, Solicitor, Etc.
MONEY TO LOAN
INVESTMENTS MADE
Offices: Graham Building
347 Front Street, Belleville

PONTON & PONTON
W. N. Ponton, K.C. R. D. Ponton
Barristers, Solicitors, Notaries
Solicitors for the Bank of Montreal, Canadian Surety Co., Etc.
Money to Loan on Mortgages
Offices: 23 North Bridge St.

MEDICAL

DR. H. J. FAHEY
DENTIST
Evenings by Appointment
33 Bridge St. E., Phone 1158

INSURANCE

REMOVAL NOTICE

After the 10th of the month, my office will be next to Lattimer's Drug Store, formerly occupied by Stewart's Gent's Furnishing.

CHANCEY ASHLEY

FARM INSURANCE

Rates very reasonable—call and see me before renewing policy. We can save you money.

The H. F. KETCHESON Co. Limited
30 Bridge St., Belleville.

Before placing your Fire Insurance, see
R. H. KETCHESON
and
W. A. HALL
Queen insurance Co. and several other first-class companies.
278 Front St. Belleville
Phone 736

BELLEVILLE LOCATORS
R. J. Gorman, Mgr.
332 Front Street Phone 867
Opposite Crystal Hotel
Fire, Accident and Automobile Insurance in the strongest Companies effected—Your business will be appreciated—Prompt service prompted and careful attention at all times.

ARCHITECTURE

Long Hair now the style Our ever ending search for new methods made to order. Switches, Puffs and Transformation made in the latest style from your own hair if desired. Switches made from $2.50 up. Mail Orders Filled Promptly.
Scalp and Beauty Specialist
283½ Front St. Phone 1463
Over Cherry Free

J. A. THOMSON and W. J. JOHNSON
Associated Architects
226 Front St. Phone 1278J
For Plans, Blue Prints and any Architectural Design.

Willard M Mitchell
Architect and Artist
215 ANN STREET,
Phone 1091-W
(Opposite Corby Park)

MISCELLANEOUS

HARDWOOD FLOORING
Oak, Maple, Beech and Birch
Resawers, Nosings
ARTHUR A. SILLS
Coleman Street
Residence Telephone 78J-W3
Business Telephone 1351w

ASELSTINE'S
MOTOR BUS & AUTO LIVERY
TRAVELLED AND BELLEVILLE
Motor Bus leaves Tweed at 7.45 Leave Belleville at 2 p.m. Phone 228 Belleville.

Belleville Auto Wrecking
Used Auto Parts
You Save Money
147 Pinnacle Street

William McCathern, colored, is in Kent County jail as the result of the investigation by the county police into the theft of a quantity of grain and several chickens from the farm of Roy Starks, Chatham Township, Sunday night. McCathern stoutly denies the charge of being implicated in the theft.

Calomel To-night

HOT WATER BEFORE BREAKFAST

No more headaches, indigestion, foul breath, constipation, kidney pains if you will follow a simple advice by taking two Tanol Calomel Tablets to-night and a good drink of hot water in the morning to wash the poison and the sparkling day's poisons and wastes before more food is taken in. Tanol Calomel is harmless acts on every organ of the body, stomach, kidneys, liver and bowels, no salts or sebilits are necessary, does not nauseate like ordinary calomel. Get a few of these tablets from your druggist and you will be surprised how much better they make you feel. These inexpensive tablets can be obtained at McKeynas Drug Store.

Easy Wisdom!

HER'S a simple role for learning about everything modern.
All you need do is turn a few illustrated pages and run your eye over entertaining readings. You glean all the facts you must cope with daily. How to dress correctly, furnish your home, prepare and serve food, maintain health, recognize the best in music, literature, art; enjoy ingenuities that make life easy and pleasant.

Intimate news in advertisements touch every modern phase. Their friendly chats interest, assist. As sharer in modern comforts, you can't afford to miss them. Since you buy anyway, why not buy the best?

You'll find advertisements a generous help. They are authorities about everything that touches your daily life.

YOU CAN DEPEND ON ADVERTISED GOODS—A SOUND REASON FOR READING ADVERTISEMENTS

Old Man Huddled By Freeless Stove

So Badly Frozen, Little Hope Held For Recovery.

Lindsay, Feb. 8—As a result of the extreme cold of a few days ago and the inability to help himself, Benjamin Peets, who lives near Thornton, Victoria County, is in the hospital awaiting the result of attention as he stretches he will in bed, and as soon as the result of frost-bites.

Convinced a man will on to the eighty mark, and lived alone in a poorly appointed house. For some days he had not been seen, and the neighbors finally decided to investigate. On entering the house the old man was found huddled close to the stove in which no fire had been for a long time, he being too feeble to help himself. He was found to be badly frozen. Owing to his advanced age, and the fact that his limbs were bad by frozen, little hope is held out for his recovery.

NEW AIRPLANE IS SHAPED LIKE FISH

Croydon, Eng., Feb. 9.—A new airplane, to carry eight passengers at 115 miles an hour, is being tested here. The fuselage is shaped like a gigantic flying fish, the wings being like elongated fins and the rudder looking like the tail.

Pretty Young Girl, Innkeeper In France, Had Poor Impression Of Marshal Petain

(Associated Press Dispatch)

Menton, France, Feb. 9.—Marshal Petain, as a second lieutenant 40 years ago, served two years in a small post near Soupet on the French-Italian frontier. Second Lieutenant Petain, whose resources were rather slim, took his meals at a modest inn kept by a young girl of remarkable beauty.

Recently Marshal Petain, representing the French army at the unveiling of a monument to the war dead here, decided to take the trip into the mountains and visit the scene of his garrison life as a second lieutenant. The marshal admitted to his aides that he was anxious to see how the former beauty of the inn looked after 40 years.

He found both the inn and its owner grown considerably larger. Forty years had worked a great contrast, however, in their respective appearance. The inn refreshed with paint and renovations had become considerably younger, while all the paint in the world could not hide the havoc that the years had wrought upon its once fair owner.

"Don't you recollect a second lieutenant called Petain who frequented your place some 40 years ago?" the marshal asked of the old woman at the end of the meal when he was also had failed to recognize him.

"Oh, yes," the landlady replied simply. "Petain, why he must be at least a captain by this time."

PATIENT TOOK LIFE OF NURSE HE LOVED

Vancouver, B. C., Feb. 9—Because she refused his attentions, Miss Mildred Neilson, daughter of Mr. and Mrs. George Neilson of Vancouver, formerly of Toronto, was shot to death in the Trail, B.C., Hospital on Friday, Fred Hanley is charged with the murder, Hanley, who police say never recovered from nervous shock caused by overseas service had been a patient in the hospital and treated by the girl. He came to Vancouver to find the attitude of the parents not taken a parcel back to their daughter. After killing his nurse he attempted to kill himself. The Neilsons came here from Toronto twenty years ago.

CANADIAN-BORN ACTOR PASSES AWAY

London, Feb. 9—Douglas L. Record, one of the most widely-known of Canadian born actors died at his home Saturday morning, his death following with startling suddenness that of his wife, Adelina Record, who was buried on Thursday.

The deceased who was grandnephew of Laura Record, was about 70 years of age, and was a veteran actor and manager of 50 years' experience on the stage in the Gilbert States and Canada. He was born at Niagara-on-the-Lake and educated there and at Queen's University.

Do you want to sell that used car in a hurry? An ad in our Classified Columns will do it for you.

Fake Indian Chief "Takes In Italy"

Made Fine Impression while It Lasted; Formerly in Lindsay

Lindsay, Feb. 9.—"White Elk," the Indian chief, who made Lindsay his camping ground in September 1923, and who played on the susceptibilities of many pale face souls to their sorrow, is said to be "Straight stuff" a some what thrilling career in Europe where he was dined, feted and lionized in Britain and on the continent. A copy of the London (England) Gazette to hand contains the following item, which will make interesting history:—

"After being received and received with great ceremony in all the big cities and many of the small towns in Italy, a mysterious individual who styled himself a Sekkis Chief, head of the White Elk tribe, has been bundled into prison at Bellinzona, Switzerland.

"He landed in Italy in the fantastic dress of an Indian chief, and for five months he was received with each other in putting him on the highest pedestal.

"He threw bank notes to boys in the streets, and mayors and corporations with bands turned out to meet him wherever he went. Italy was fascinated, more especially because he announced that he was a great admirer of Mussolini, and wanted to become a Fascist. He applied for an audience with the Pope, but, instead received a portrait.

"But, with the stage filled with all the glitter and pomp, behind the scenes

A Great Sale of New Broadcloth Blouses That Breathe of Spring

Just Unpacked



Formerly $5.00 At $3.95

Smart Blouses harbingers of spring, fashioned from English Broadcloths in new tailored styles, overblouse effects. The quality of these are so good, the styles so pretty and the finish so careful that you will wonder that they came to be so low in price.

Spring tinted shades and white in cotrasting colored stripes and checks.

Truly worth a special trip down town to-morrow morning; sizes 36 to 42.

A Russian Dot

—that's really not at all red unless it chooses to be appears in the very smartest collar and cuff sets. Its apt to be golden brown or blue or perhaps geranium. Others in plain shades, checks and over-checks.

Priced $1.00 the Set

One Would Never Dare

—to think the importance of kings was on the wane when kings blue looms up as a spring color to be conjured with. Its bright ways make many of our new spring crepe de chene ties charming. Other shades for match or contrast with the new collars are to be found in this collection.

Priced 59c

THE Ritchie CO'Y Limited

A Wonder Year for Mutualists

Record Surplus of $3,500,258 earned for Policyholders of Mutual Life of Canada

Previous High Mark Passed by Half a Million Dollars

A YEAR of most gratifying results was reported to the policyholders of The Mutual Life Assurance Company of Canada at their 55th Annual Meeting on February 5th. In every phase of its business, the growth of Canada's pioneer Mutual Life Company was eminently satisfactory during 1924.

The real test of a life insurance company operating on the participating plan is its surplus earnings from year to year. It is, therefore, of supreme interest to our policyholders—who alone constitute the company—that the 1924 surplus earnings reached the record total of $3,500,258.

Increased Distribution to Policyholders

During the past year an increased distribution was made to policyholders of $579,862.33 more than was paid out in 1923, a total of $2,589,097.99 having been paid out in dividends. This sum is most significant when it is realized that it meant a RETURN to the policyholders of approximately 25% of premiums received by the company during the year.

Healthy Increase in Business

During the year a total of $43,324,297 of new assurances was written, representing an increase of $4,283,179 over that of 1923. This increase shows a healthy, progressive expansion of the company's business—expansion as rapid as compatible with the best interests of the policyholders.

The business in force now amounts to $295,729,866 on 135,285 policies, compared with $260,252,586 at the end of 1923—a net increase for 1924 of $35,747,300, after allowing for policies revived and bonuses, as well as new business, and deducting the various terminations.

The Company's Exceptional Strength

Three effective factors contributed to the exceptionally high surplus earned for policyholders. These factors were economy in administration, remarkably favorable mortality and high interest rate on invested assets.

Despite the fact that the new policies issued for the past year exceeded that of 1923 by over 4½ millions of dollars, the percentage of income required to cover general expenses of administration was reduced from 16.41% to 15.43%.

The mortality experienced during the year was extraordinarily low, the ratio existing between actual and expected death claims being only 56.01%, as against 59.26% in 1923, the previous low record in recent years.

Likewise, in the face of a downward trend in interest rates—especially on high-class bonds in which so large a part of the company's assets is invested—the average interest yield on our assets was 6.41%—reflecting the satisfactory earning power of the company's investments.

The company's happy situation is further revealed in accumulated assets of $61,600,197, an increase over the previous year of $6,233,378. The consistent prosperity enjoyed by the company invites the confidence of the insuring public.



Striking Statements from Addresses

The results of the year are sufficient, you will agree, to point the moral that economical, scientifically employed, as it is in our case, eliminates the middle-man and his profits and, thus, assures to the policyholders a more generous distribution.

—Hume Cronyn, *President.*

• • •

A Mutual Company exists for the express purpose of furnishing maximum protection at a minimum cost and its success is indicated in the amount by which the cost of protection is reduced. When it is said that, during the lifetime of The Mutual of Canada, $15,963,134.22 was paid in dividends to policyholders and that, of this amount, the large sum of $12,870,044.28 was paid out during the past ten years, it will be self-evident that the aims of the company are being realized, and that it is functioning in accordance with the altruistic motives of its founders.

—Chas. Ruby, *General Manager.*

The MUTUAL LIFE of CANADA

WATERLOO — ONTARIO

"Operated solely for its policyholders"

S. Burrows - - Branch Manager
Sandy Burrows - - Special Agent
H. Elvidge - - Agent
Belleville

be favored an old Austrian family with his acquaintance, and extracted a loan of $3,000.

"The money eventually gave out, and he was next heard of in Switzerland, where a Neuchatel hotelkeeper discovered that he could not pay his bills.

"He is now in prisons as Edgar Le Pliant, of Connecticut, who lapsed to Europe from the United States on exams business. He is to be expelled from the country."

BOHEMIANS MOVE FROM GREENWICH

New York, Feb. 9.—New York's ultra New York, Feb. 8.—New York's ultra-free artists, stifled by the commercial spirit that has invaded Greenwich Village, are seeking to locate the town's Bohemia several blocks to the eastward, beyond the Bowery, Tompkins Square,

in the heart of the naive East Side, is the site chosen for the new artistic center.

Several of the more "advanced" poets have established a poets' theatre in the basement of St. Mark's Chapel. The church is an adjunct of St. Mark's-in-the-Bouwerie, and already houses the Leonardo da Vinci Art School and a Polish congregation. In the poets' theatre poets will be employed as playwrights and actors.

DISILLUSIONED FOLK LODGE COMPLAINTS

Los Angeles, Feb. 9.—Officials investigation of the "millennium" which failed to materialize as predicted by Mrs. Margaret Rowan, leading prophetess of the Reformed Seventh Day Adventists, was ordered Saturday by Los Angeles authorities.

Complains of disillusioned followers that they had disposed of their worldly possessions in anticipation of the world's end at midnight, last Tuesday by Mrs. Rowan, prompted Chief Investigator Pollard, of the city prosecutor's office, to order a complete inquiry.

The estimates for the Hamilton police department submitted to the commission by Chief Coulter Wednesday call an increase of $75,000 over last year's figures. The matter was dropped and chance for an increase lies in the strength of the department are slim.

Dr. S. B. Sinclair, Provincial inspector of auxiliary classes, in an address at the Normal School at London stated that the Provincial Department of Education is considering extending the auxiliary class idea to select scholars of especially brilliant mentality.



TWO CHAMPION "ALL BLACKS" The New Zealand "All Black" undisputed rugby football champions of Great Britain and France, who passed through Canada en route home, after an invasion of England and France where they won 30 games and lost none, are a husky lot. Among the members are three Maoris, two of them being shown above. Top, L. Parawai, and below, Geo. Nepia, native-born Maoris.

THEY THINK ITS COLD

Toronto, Wed., Feb. 8.—The record cold weather of this winter frose salt water in this section heavily for the first time in the history of the weather bureau. There was ice enough to provide skating, and the fishing fleet at Gig Harbor was frozen in. Skaters skimmed around the fleet for a radius of a quarter of a mile.

The temperature was six degrees above zero, the lowest ever registered here.

WHY COUGH?

use HUSKEY'S

THROAT DRY?

use HUSKEY'S

THROAT TICKLE?

use HUSKEY'S

25c a Box

at

LATTIMER'S

DRUG STORE

234 FRONT ST.

Pains Stopped for millions in this way!



Remember this when you feel a pain. Millions have learned how to stop it at once. For 85 years they have done so by rubbing with St. Jacobs Oil.

Just rub the sore spot with St. Jacobs Oil. It causes counter irritation. Or it relieves the congestion by bringing the blood to the surface. Then the pain is ended, and you can look in comfort while Nature cures.

Now there are several ways other to do this. But remember St. Jacobs Oil, has for 85 years stood the test. It has proved itself to millions. Nobody has ever found anything better, and nobody ever will.

Don't wait until the pain starts. Keep St. Jacobs Oil on hand. It may save nights of suffering. Rub the sore spot as soon as a pain appears, or a chest cold. Get relief at once. Think what protection this means to you, and the cost is only 35 cents.

Rheumatism Lumbago Neuralgia Sciatica Backache Lame Back Sore Throat Colds

St. Jacobs Oil Rubs Pain Away 35c Only At Druggists

WRAY'S FEBRUARY FURNITURE SALE IS NOW ON
Take Advantage of the Reduced Prices Prevailing

The Daily Intelligencer.

Imlah & Armstrong
Managers
BELLEVILLE BURIAL CO.
Funeral Directors
Phone 774w. 14 Campbell St.

VOL. LVI. BELLEVILLE, ONTARIO, MONDAY, FEBRUARY 9, 1925 Probabilities—Lower Temperature

CUSTOMS MEN HOPE TO CATCH BOOZE RUNNERS

Captain of Big Boat Caught Saturday Has Confessed

HAD $600,000 CARGO

Greatest Capture Made Under United States Volstead Act

(Canadian Press Despatch)
New York, Feb. 9.—Following the capture on Long Island Sound Saturday, of the British steamer, "Gloucester" with twenty-eight prisoners and whisky valued at $600,000, United States' customs officials have announced their intention of questioning all arrested rum runners concerning their citizenship.

Customs officials are convinced that rum runners are combining their business with the smuggling of aliens.

The Homestead was captured by the coast guard cutter Red Wing, after a thirty-six hour chase at sea. The coast guard cutter bombarded the vessel before it was brought to bay, shots tearing several holes in the hull above the water.

Mark Gilbert, captain, and by customs officials to be the king of rum runners, was captured and is reported to have made a confession to the police forces which will enable prohibition authorities to break the operations of smuggling ring. Homestead was formerly U.S.S. Lenape. It is reported that a forty thousand cases of liquor were seized.

Crew Wounded

The Homestead, the largest and most valuable prize since prohibition sent coast guard cheers up and down New, was anchored last night off the mouth of Fisher's. There she was under police beside other rum runners too bulky to be moored at the Barge Office.

Homestead's crew of twenty-eight were on the Homestead suffering from shell-shock after the capture by the three-pounders of the steamship's Coast Guard cutters were terrified in part last night.

A "disabled" shots were Fired

It was admitted shots had been fired to stop the Homestead, which was spied off the eastern end of Long Island by the Coast Guard cutters Red Wing and Seneca.

Orders to the Coast Guard now are to shoot when occasion demands, and it was said the Homestead had given the provocation.

Rev. H. B. Kenny Is Invited To Stay

He Accepts Subject to Formal Approval of Conference.

Subject to the approval of the Conference, Rev. Captain H. B. Kenny, Pastor at Tabernacle Church, Belleville, this city, has accepted a unanimous invitation from the congregation of that church to remain there for another year.

The very cordial and unanimity of invitation was carried extended in a full meeting of the Quarterly Official Board of the church.

Rev. Captain Kenny is now completing his second year as pastor at Tabernacle church and the church has enjoyed great prosperity during his pastorate.

ASSESSOR OF CITY NAMED ON EXECUTIVE

At a meeting on Saturday at the City Hall Toronto of assessors from various municipalities in Ontario, a Provincial Assessors' Association was organized. Among the officers elected for new association will be an attempt to arrange for closer co-operation between suburban and city assessors for income tax purposes.

The following officers were elected: President, George W. Taylor, Chief Assessor, Toronto; Vice-President, H. A. Webster, Windsor; Secretary-Treasurer, Harry Nixon, Toronto; Executive—R. H. James, Oshawa; J. W. Young, St. Catharines; T. E. Ketchum, Belleville; T. B. Robertson, Hamilton; and J. A. Bradley, Toronto.

The Provincial Assessors' Associa. tion will meet again in March when by-laws will be drafted which will govern Assessment Commissioners in the various municipalities in the Province.

ENGLISH BOY IS UP ON THEFT CHARGE

A healthy appearing seventeen-year-old English boy, who the court agreed did not appear a "bad actor," appeared before Magistrate Masson this morning, charged with the theft of a watch and other stuff from a Front street boarding and rooming house.

He was remanded for a week and his finger prints were taken.

In the meantime police will discuss his future with Mr. W. H. Merry, superintendent of Marlborough Home, for which Home the lad is a ward.

After the alleged theft, the boy went to the country, where he worked for a farmer who lives just across the bay. He returned and at the farmer's home early this morning by city police officers and taken to the station house there.

It was difficult" to take his finger prints, for the hands of his fingers gave evidence of manual labor, the lines being worn away.



MR. 'CHAS. WESLEY FLINT

Chancellor of Syracuse University visited this University of Toronto during the week end, and delivered the university sermon in Convocation Hall. He was born in Stouffville, Ontario.

Jew And Dane Are Suspicious Visitors

Hebrew Youth admits Spending Year in Custody To Police

When Knut Maisel, aged 30, and his companion Samuel L. Davis, aged 31, came under the watchful eye of Sergeant of Detectives John Trudeau Saturday night, their appearance and actions did not satisfy him, so after bathing them on Front street and interviewing them he arrested the pair.

This morning they were remanded in the county jail for one week when they appeared before Police Magistrate Masson, Maisel's counsel at Georgetown on a breaking and entering charge and spent one year in custody. Maisel maintains that he has never been in trouble since coming to Canada from Denmark. He speaks fairly good English.

Davis, it appears, was soliciting financial assistance among the Jewish people of Belleville Saturday night, and when arrested he had six dollars and ten cents in the lining of his coat sleeves. At first he said he had no interest, but did not offer any explanation to such stories. When pressed he "linked and his story" from a tiny hole in the lining.

They say the officer they were searching for work in Belleville, but investigation revealed that he had stated that they had sold a suit to a second hand dealer for $4 in Perth and left on the suit was a cousin in Montreal.

Maisel wears a bowler, and the few head pieces of that kind worn by "conservative" Belleville made him an object of interest. The suit was stolen and had just rejoined one another, when the officer grabbed them. Maisel carried his passport. . .

Boy Detained As Last Resort

Many Try to Help Him, But All Have Failed

Arrested Friday while in hiding in Chisholm's Mills, a young Belleville boy who has given authorities no end of trouble during the past few days, an determination not to attend King George school, was remanded in the Juvenile Court Monday until he is twenty-one years of age.

That case was decided upon by the court. It has tried the patience of school principal, attendance officer, Superintendent Constable, magistrate, and Inspector of Children' Aid Society of Belleville, who all have done everything in their power to assist the boy who would not remain in school and would not stay home.

The case had been enlarged eight times in order that the boy's parents and his parents always promising to do their best to see that he attended school.

Inspector Hartley states that the father did out and attempted to cross the bridge at Mills, with the family, when the trouble got commenced to settle. Then the family moved to Cobden, but Chisholm's Mills is near.

He states that at Chisholm's Mills the boy has been constantly truanting and in hiding. Inspector Ruston, and Provincial Constable S. Elliott ferreted him out on Friday however, and showed him considerable of the "back" of his mental British bay.

Once taken at Devenonio the father was fined, the fine and costs amounting to $25, for not sending the boy to school. Officers from Chisholm's Mills and other obstinate cases of similar nature are encouraged by parents who do not interest themselves in the education of their children.



Mrs. Annie Cliff, wife of Thomas Cliff, of 822 Elgin street, London, and mother of Alf. Cliff, of Wood, 4 Co., Victoria Hospital, Friday, in her 73rd year.

CHAPLIN AND BRIDE DISMISSED LAWYERS

(Canadian Press Despatch)
Los Angeles, Feb. 9.—Negotiating between the attorneys of Charlie Chaplin and those of his wife, formerly Lita Grey, of the movies, has been halted and the screen comedian and his 19-year-old bride have decided not to have anything more to do with lawyers. The Los Angeles Times quotes Mrs. Lillian Spicer, bride's mother, as saying:

Teachers Not Out For Money Alone

Federation Stands For Best In Education, Speaker Declares

A very enjoyable luncheon was held at the Hotel Quinte on Saturday by the Women Teachers of Belleville Public Schools and was presided over by their President, Miss Sullivan. It was attended by teachers from Trenton, Deseronto and the neighborhood districts.

The guest of the day was Miss Robertson of Hamilton President of the Women Teachers' Federation of Ontario, who gave a delightful address on the origin, aims and accomplishments of the Federation. All present thought it was worth while to belong to the oldest and largest Women Teachers' Society of Canada. The prevailing idea of the general public has been that the Federation was an organization for financial purposes only, but Miss Roberts in her address showed clearly that while not despising the dollar, the Federation has always stood for all that is fine, true and splendid in their work as educators.

At the close of the address a vote of thanks was moved by Miss Cunningham and seconded by Miss White of Trenton. This was followed by words of appreciation from other teachers.

The luncheon was followed by singing, with Miss Rankin at the piano.

Very Heavy Fog Engulfs Gotham

Accidents Result With Two Deaths and Many Injured

(Canadian Press Despatch)
New York, Feb. 9.—Two persons were killed and more than fifty persons were injured in a series of collisions in New York's transit lines to-day, while one hundred thousand tons of recent years enveloped the city. Subway and river traffic was virtually paralized as a result of the lowering fog, fading clear to the surface of the water.

The fog was reported general, extending along most of the Atlantic seaboard and affecting shipping both on land and on over a wide area. Early reports in connection with the most serious of the series of accidents on the transit lines occurred in the Bronx where an elevated train crashed into the rear of a second train on the elevated structure. Two persons are known to have been killed in the collision while the estimate of injured is well above fifty. The dead are a motorman and a passenger.

MR. LEO. RIGGS AT THE ORGAN PLEASES

A very fine program of high-class music was given on the organ at St. Andrew's Church last night by Mr. Leo B. Riggs celebrated in New York as a composer and organist. The audience that filled the church. Mr. Riggs has been active organist for the past two weeks at St. Andrew's and the hope was expressed that the pleasure of the performance at an early date. The program presented a great variety of some of the finest organ compositions. These included the "Fire March of a Wooden Shoe" by Jaloskon' "Andantino" by Mozart, "Largo" by Handel, "Christmas in Sicily" by Yon "A Southern Melody" by Lemare and Wagner's "Bridal Song" Cherubini.

A vote of appreciation was expressed after the recital to Mr. Riggs.

MISSIONS BENEFIT BY CONCERT GIVEN

A most interesting, musical program presented under the auspices of the Young Women's Association of John Street Presbyterian Church, on Friday evening, was a feature of the church concert held in the Sunday school room. The proceeds are to be used for missions.

All musical numbers heard, proved to be very interesting and entertaining.

Messrs. Connell, Rose and Moore
Barristers, Solicitors, etc.
Roadings were given by Miss Jessie B. Tuite, solos by Messrs. Hugh Middlemiss, James Bankier, Professor H. Anglin, Mrs. R. Reid and Mrs. Slager.

Encore numbers were given by Mr. D. Nicholson, organist of John Street Church, violin solos by Dr. I. S. Houck a piano solo by Mr. William Connor and Messrs. Conner and Rose also gave a piano and violin number.

RAIN IS LATEST HINDRANCE FOR MINE WORKERS

Seeping Water in Shaft Halts Progress Toward Collins

PRISONER LIVES YET

Scientists Are Sure Amplifier Indicates He Is Moving

(Canadian Press Despatch)
Cave City, Ky., Feb. 9.—Rescuers today had another obstacle to the efforts of men to rescue Floyd Collins from the grip of a boulder trap in the depths of sand cave, sending torrents of rain last night with the promise of more today. Despite precautions to keep water out of the prostrated shaft aimed at Collin's prison, seepage crept into the bottom of the shaft and added heavily to the burden of pulsometer diggers. The shaft was down at it as the tenth day of Collin's imprisonment ended at the o'clock this morning. The shaft was then less than thirty feet from Collins, sixty or seventy feet below the surface.

Experiment Fails

The effort to find another passage leading to Collins has been unsuccessful. Since the first day of the search and opening of the sand cave tunnel in the hope that Collins would be located by a heavy down draft to the oil-cave opening at which men were posted, and thus the one by which Collins had entered might be found. Collins had entered eight by a fresh opening at which men were posted, and thus the one by which Collins had entered eight by a fresh opening at the other opening, however.

The failure was positive now that Collins is still alive. They set up a powerful amplifier yesterday and immediately they reported that they detected slight movement of rocks at the spot. Collins was heard by the listening men.

Fear Pneumonia and Starvation

The real danger is Collins is pneumonia and starvation. There is a constant dripping of water on Collins, and he has had no anything to eat or drink since Wednesday morning.

The Governor of Kentucky has sent out a new appeal for funds. The committee, which has been at work, was nearly forced to close last night for lack of food. Only $2,400 has been collected.

Thirty Feet Deep

(Canadian Press Despatch)
Cave City, Ky., Feb. 9.—Shaft through which rescuers hope to reach Floyd Collins, trapped in a cave, was approximately thirty feet deep at 9 o'clock this morning. Two days after it was started. At present rate, level with Collins is likely to be will not be reached before Thursday or Friday.

Prepare To-day For Parliament Opening

Railway Extension and Temperance May Supply Real Problems

(Canadian Press Despatch)
Toronto, Feb. 9.—There is unusual activity at Queen's Park today in preparation for the opening of the second session of the Ferguson Government, now in office for a year. Many members from remote constituencies have arrived in the city and it has been announced that as to what legislation may be expected in the Speech from the Throne. Readers that already predicted there is a rumor around the buildings that the speech will mention a branch extension of the Temiskaming and Northern Ontario Railway into the new mining district. Another rumor is that a bill will be before the Government may go ahead with the Hydro-Electric power development. It is generally agreed that the temperance issue will be one on which pronouncement will be made by the government as to what form the proposed amendments by "wets" will take.

SCIENTISTS ARE SURE AMPLIFIER INDICATES HE IS MOVING

Scientists are sure amplifier indicates he is moving.

Teachers Not Out For Money Alone

Federation Stands For Best In Education, Speaker Declares

A very enjoyable luncheon was held at the Hotel Quinte on Saturday by the Women Teachers of Belleville Public Schools and was presided over by their President, Miss Sullivan. It was attended by teachers from Trenton, Deseronto and the neighborhood districts.

The guest of the day was Miss Robertson of Hamilton President of the Women Teachers' Federation of Ontario, who gave a delightful address on the origin, aims and accomplishments of the Federation. All present thought it was worth while to belong to the oldest and largest Women Teachers' Society of Canada. The prevailing idea of the general public has been that the Federation was an organization for financial purposes only, but Miss Roberts in her address showed clearly that while not despising the dollar, the Federation has always stood for all that is fine, true and splendid in their work as educators.

At the close of the address a vote of thanks was moved by Miss Cunningham and seconded by Miss White of Trenton. This was followed by words of appreciation from other teachers.

The luncheon was followed by singing, with Miss Rankin at the piano.

SAYS SHIPPING COMBINE HALTS EXPORT TRADE

W. T. R. Preston Reports to Government on His Investigation

REPORT IS TABLED

Export Duty on Canadian Wheat May Be Warranted

(Canadian Press Despatch)
Ottawa, Feb. 9.—The North Atlantic Shipping combine is an obvious menace to the natural development of the export trade of the country and an evil deterrent to prosperity and the welfare of the population of the Dominion. The morning sprints is this gigantic world-wide maritime organization have conspired, combined, agreed, or arranged to unduly limit the facilities for ocean transportation! They are determined to defeat by unfair competition ocean transportation to and from Canadian ports."

In these words, W. T. R. Preston, who was appointed by Government to inquire into operation of an alleged North Atlantic Steamship combine," summarizes the report he has completed he has reached as a result of his investigation.

Import Warranted

(Canadian Press Despatch)
Ottawa, Feb. 9.—Export duty on Canadian wheat entering United States is discussed in the report of W. T. Preston, investigator which last year investigated the Canadian grain trade and the report says:

"While as a general thing export duties are to be deprecated, the exceptional situation that arises in this instance might well be viewed favorably."

Every phase of the grain trade is discussed in the report which is divided into four sections, and four commissioners, of which the chairman is Hon. W. F. Maclean, M.P., of the Exchequer court of appeal. The report was tabled in the House of Commons to-day.

Does Not Regret Wedding Chinaman

But Nineteen - Year - Old White Girls Sees Superintendent

Hamilton, Feb. 9.—Mrs. Dan Hong, formerly Kathleen Turner, 19-year-old white orphan girl who married three years last week by Rev. J. L. Alexander, pastor of Bethel Congregational Church, on a license obtained from City Clerk Henry Bent, is living happily with her husband, left Friday afternoon for Toronto to interview the lady superintendent of Marlborough Home, where she is a ward.

Mrs. Hong, who is a rather pretty bobbed-haired bride, said that she did not have to leave the city. She also stated that the lady superintendent wished her to get a separation from Mr. Hong.

"Well," said Mrs. Hong, "I'm not a ward of the Barnardo Homes any more, and I can do as I please about remaining here.

"What do you intend to do?"

"Well, I'm going to live with my husband, so far as my present intentions go," answered Mrs. Hong. "I have nothing for me to make the trip to Toronto.

"It is true that the Barnardo Home paid your board at the Y.W.C.A. at Brantford and that you didn't have to pay anything?"

"The superintendent of the home in Toronto wrote me that I could get work while I was sick."

"Where are the two girls who came here with you?"

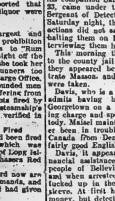
"They simply fare back to Brantford."

"Is there any reason why you should leave your husband?"

"No; there have been enough scandal about my marriage."

When interviewed about the marriage which he performed, Rev. Mr. Alexander would not read what he said. "I see no scruples about marrying a white girl to a Chinaman much older than herself."

He replied: "No, not necessarily. I'm not a tyro at that marrying business. I have been familiar with the Mongolian for some time. Before I performed the ceremony I made sure the license was all right. I called up to verify it. The girl seemed in her right mind, and I knew the Chinese group to which the groom belongs, and under whose auspices he came to Canada. I also gave a piano and violin number.



Seppalla's dog-team Bore Brunt of Epic Race. Leonard Seppalla, champion musher of Alaska, is shown above with the dog-team with which he faced death in order to rush antitoxin to diphtheria-stricken Nome. Despite the fact that he had been warned that the ice of Norton Sound was breaking up and drifting out to sea, Seppalla ignored personal danger and headed his string of malamutes straight across the danger zone. In doing he saved many valuable hours and established a new Alaskan record, travelling 300 miles in a little over eight hours.

Gun Was Harmless Accused Explains

Charge Against Belleville Man Dismissed in Police Court To-day

Charged with having pointed a revolver at his wife on Sunday February first, a local man appeared before Magistrate Masson this morning. The charge was dismissed after accused, his wife and daughter had testified.

The sequel will likely be a separation, but ample provision is to be made for the two bright children who are getting along well in public school.

Holding that his wife's unfaithfulness had cost him worry and money, accused told of the chamber having been negligently removed from a revolver which by nature of his nephew's trade he allowed to lawfully remain. He always removed the chamber so that if the children found it and got to the gun, they would not be in danger. When he came home, very late in his hand he testified, the chamber with cartridges was in his pocket.

His wife met him at the door, and on that occasion and a charge was added.

C. A. Payne defended accused.

Find Baby Inside Club Bag On Train

North Bay Mother Had Writ ten Instructions for Conductor

Lindsay, Feb. 9.—Mr. A. G. Bruce, travelling inspector with the Robert Mitchell Lumber Company, who lives in the week-end at his home in Lindsay, and whose duties necessitate frequent travel, which he had while on the North Bay train Friday, last six-months' old baby was found on a rear seat of the passenger coach, inside of a club bag, and covered with a newspaper. Mr. Bruce picked the infant out and was instrumental in delivering it to the Children's Aid authorities.

It appears that the baby was placed in the coach by a young mother at North Bay. To the conductor of the car she had given the club bag. Mr. Bruce got on the train at a station lower down on the line and was attracted by the movements of the traveller noticed the paper over the opening in the bag. He made a few seconds later and a baby began to cry. The traveller got the conductor and found the baby. Inside the bag was a letter addressed to the conductor, so instructions inside." On the outside under which was found a note stating that the baby's name was Mary Ann Stroud, and that the mother wanted it left at St. Mary's home, Toronto. The boy was a cute little fellow, full of chubbiness and the while with wrinkles. It was given over to the authorities of the city of Toronto.

VIC FOLEY MEETS JOHNSTON TO-NIGHT

(Canadian Press Despatch)
Toronto, Feb. 9—"Vic" Foley, Canadian bantamweight champion, will meet Jackie Johnston, of Toronto, in any amateur 118 pound champion in a ten round, championship bout at the Coliseum here tonight. Foley is regarded by Ted Rickard fight impresario of the United States, as one of the best boy bantams in the world at the present time, while Johnston's rise from amateur ranks in his present position as leading contender for the title in the modest class has been little short of meteoric. The two will fight at 118 pounds which may slightly weaken Johnston.

URGE FIVE YEAR PERMIT

(Canadian Press Despatch)
Washington Feb. 9—The issuance of a five year permit to the Chicago Sanitary District to divert 10,000 cubic feet of water per second from Lake Michigan has been recommended by secretary of war Weeks, by Major General Taylor.

That the fire at the Woolnough Block, at Niagara Falls on Monday midnight was incendiary, is the opinion of the Woolnough owners of the block; who is now in New York. Mr. Woolnough has telegraphed to his agents to notify Fire Marshal Heslop and ask for the holding of a fire inquest here.

BELLEVILLIANS OF WATERTOWN COME IN BODY

Under Present Arrangements For Old Boys' Re-Union

SUGGESTIONS MADE

Would Have Informal Re-Union For Former Scholars

That there will be a good delegation from Watertown, N. Y., to the Old Boys' Re-Union in Belleville during the first week in August and that arrangements are being made to bring over a patrol of the Boy Scouts from there is interesting information contained in a letter to Mayor Mikel from Byron Hayes. Byng was formerly mayor of Belleville, but now in this city and is now residing in Watertown. This letter follows.

"Well how is the Re-union progressing. I hope it is a hum-dinger. I am making arrangements for a Patrol of Scouts to come over and would like to accommodate them in a place for the boys to sleep.

"I would like to suggest an idea. Why not have each city school hold an informal re-union of its former scholars in the Belleville School, Station, Ontario, Grier St., Canifton Road and High School. They are the districts here who have attended these schools and would be glad to get back together with old friends and former teachers. I started in as the Primate Boy under Miss Mackay and would help out for that school. I am planning on a reunion of my old Troop of Scouts during the celebration. If you want me to I will be happily removed from Watertown, N. Y. State in arranging accommodations for the Old Boys who live in Kingston. There will be a good delegation from Watertown and we will try and come in a body.

Yours sincerely
Charles Hayes.

Trace Mrs Caniff Or Heirs Of Hers

Los Angeles Company Have Located Property Needing Attention

Does anyone in Belleville know where Mrs. Helen Caniff is living, or who she was?

The Assets Realisation Company, with offices at 1265 Security Trust Building, Los Angeles, Cal., would like to know; and the management of the Belleville Public Intelligencer asking the aid of the newspaper in locating Mrs. Helen Caniff.

The letter which is dated February 3rd, 1925, states that Mrs. Caniff was one of one M. W. Caniff who was a resident of Belleville, Ontario, from about 1909 to 1913.

"We are instructed," the letter explains, "that many branches of the family live in the vicinity of Belleville.

"We have located some property that is in need of the attention of the above mentioned party, or if she has died, the real estate of her heirs-at-law," continues the letter.

Any information received be pleased to hear from this woman, or any relatives of city and district.

THE WEATHER

Lower Lakes and Georgian Bay—Fresh southerly winds, showers in some localities tonight and early Tuesday morning; moderate winds and somewhat lower temperature.

COMING EVENTS

Let prohibitionists in West Hastings Riding fully to convention in Y.M.C.A. auditorium, Belleville, 1PM. at 2 o'clock. Very important business. 7-21

Reserve Monday, Feb. 23rd for Musical Festival in S. A. Citadel at 8 p. m. Prize $2 cash. 7-21

Bishop Brewing will lecture to the Women's Canadian Club, Tuesday evening, Feb. 10th, in Lecture room of Ann ouncing, Both men and women are cordially invited. 9-14

AT HOME

The ladies of St. Michaels will hold a Euchre Party in St. Michael's Academy Hall on Tuesday, Feb. 10th. Good prizes. Special door prize. Admission 25c. Refreshments. 2-3td

Afternoon Tea at Christ Church Rectory under the auspices of the Parish Guild, on Feb. 10, from 3 to 6. Admission 25c. 7-2td

LOOK! The Woodmen of the World are holding their 45th annual dance in the Auditorium on Monday, Feb. 9th. Bon Ton Orchestra.

1-3d, 3, 4, 5, 6, 7, 8-

OLD BOYS' RE-UNION

AUG. 1st to 8th, 1925
The Committee in Mailing Invitations. Send Names and Addresses of Friends to
J. A. KERR, Court House, Belleville

The Daily Intelligencer

Printed and published daily, afternoon except Sunday and holidays, for The Intelligencer Printing Company, Limited, by Harold E. Ellis, the City of Belleville, County of Hastings, Province of Ontario, Canada, at 19 and 21 Bridge street, Belleville.

The Daily Intelligencer has a large circulation among city subscribers, and is delivered by carriers in the city for $6.00 the year by mail outside city $4.00 the year by mail to United States $4.00 the year.

TELEPHONE NUMBERS.
Advertising and Circulation 96
Editorial and Private 98
Finance, Sundays and Holidays
R. D. Hewson, Manager 630
W. H. Goodenough, editor 1461
Harold E. Ellis, business manager 1461
Harry J. Deacon, city editor 98
Charlie Hall, sporting editor 98

JAPAN AND CHINA

Rumors are increasing of a forthcoming alliance between Japan and China. The menacing encroachments of Russia are assigned as one reason for such an alliance. The soviet government has done much to disturb both countries, its eminently barbarising "society method" of the Tokyo element in Japan, and Komsomol activities in China. Against Russia these countries have reason for a defensive alliance.

But there are possibly other reasons for an alliance. To both Japan and China there is one big problem in common—room for their expanding populations. Northern Asia controlled by Russia presents the means and opportunity for solution so long as the chief laws of other countries remain in force. An alliance could work in both directions, and probably would, the two nations understanding jointly what neither could singly accomplish.

PLAIN, EVERY-DAY HERO

What is courage?

A little girl living in the crowded East Side section of New York City was taken to a hospital, where it was found it would be necessary for her to undergo a serious operation, involving blood transfusion. Her little brother, as dirty and unkempt as the patient, was asked whether he would be willing to give his blood to save the life of his sister. He hesitated just an instant as he crept beneath the grims of his face, and then uttered a courageous "sure". The transfusion was made, and while the surgeon was working over the girl he felt a tug at his sleeve. He turned to behold the face of the boy, pale as death now that the dirt had been washed off and the blood loss had begun to tell, and was met by this inquiry:

"Say, doc, when do I crowck?"

Here is a story to which the mere embroidery of words can add but little. That little East Side urchin, dirty on the outside but with a heart of gold, believed that his life would be saved to save that of his sister, and all the tales of heroism in history contain no simpler, grander story than that expressed in the one word: "Sure!"

MUSSOLINI'S COUP

Premier Mussolini, of Italy, has successfully executed another coup. Having cowed the people, especially that portion of them opposed to him, he has secured a new cabinet, every member of which is in full sympathy with his plans. Mussolini apparently is again master of Italy.

The word "apparently" is used advisedly for there is in Italy a decided reaction from Mussolini rule. A large portion of the people feel he has not kept faith with them, and a considerable portion believe has has exploited the kingdom. These may be cowed by Mussolini's display of force but not convinced of error. All they need is a leader to bring them together into a formidable opposition.

Had Mussolini been less dictator and more a leader the situation might be different and the prospect more satisfactory. Necessity for a coup itself demonstrates the existence of conditions that are menacing.

THE WORLD MOVES

The world does move, and sometimes it does seem that there may be something new under the sun. A few days ago the news came from Nome that there was an epidemic of diphtheria there and no antitoxin. There was an appeal to the outside world; the response was prompt; but Nome was far away and the road was difficult. Dog teams were started out along the frozen mail trails with supplies of the precious anti-toxin; but though records for dog teams may have been broken, their speed was not fast enough, and so it was decided to send an airplane.

A good deal of space has been given in the newspapers to the situation at Nome with an epidemic of diphtheria and no anti-toxin; but, as a contemporary has pointed out, it is not many years ago since the whole world was in the same situation, so far as the absence of anti-toxin is concerned. It is not so long ago since diphtheria was regarded as one of the most dreadful of diseases, and since an epidemic of it would mean a horrifying death-rate.

It is recalled, too, that when anti-toxin was first introduced it encountered opposition and even derision. There are still people who decry its usefulness, just as there are still people who scoff at vaccination as a protection against smallpox.

CHEERFUL EVEN THOUGH HUNGRY

Breakfast is an important institution to most people. Firemen are not the exception. The alarm for the blaze in Wemyss' grocery store on Saturday morning came just when Belleville's fire fighters were changing shifts, and before half of them had eaten. Yet they all turned out cheerfully and worked cheerfully and hard until nearly noon—for their day's pay certainly—but mostly for the protection of their fellow citizens. The brigade here set a praiseworthy example to the rest of us.

Press Opinions

THINKING NATIONALITY

Brandon Sun:

The greatest enemies to Canadian national thought today are shallow bluster and superficial thought which produce a black stream of disrespect to the duties of citizenship. There are those who propose national isolation, and those who see in nationalism or a broader mission for the united Canadian people. We have to participate in the life and the work of a continental and world community, and keep our old ideals of a commonwealth or a closer connection from sea to sea. Canada can never prosper in sections or progress by selfish groupings, but must advance as one people, that people must be open-minded, public minded, and world-minded. Canada for itself, but Canada always, and a nation spirit.

WEMBLEY, 1925

Perth Western Mail:

Western Australia is the sale of her apples alone has derived an advertising value that would have been secured through other avenues only at great trouble and expense. It is not publicity Western Australia has ever received for products, and it is estimated that over 7,000,000 people will view the exhibition next year compared with 17,000,000 this year. That is deemed sufficient to cover the cost of opening the exhibition throughout 1925. To drop the project in such circumstances would be most inevitable. Wembley is more than a collection of ornate pavilions. It is the British Empire's pacific statement of its unity of purpose and the dependence of its parts, London as well as Albany, one upon the other.

FEW FARMERS FAIL

St. Thomas Times-Journal:

The hard luck complaining seems ingrained in a large proportion of those who are engaged in farming. It is handed down from generation to generation until it has become almost second nature to farmers to believe that ink in life. The outcome of it all is that the rising generation, bearing their elders' bewail constantly to each other in the home and in the market place, early resolve that farm life is not for them and they hie to the cities. An examination of farm ruptcy records for Canada shows comparatively few failures among farmers, and those that do occur are mainly among inexperienced men who took up farming without knowing how to farm. One hears of the occasional strikes made by city plumbers; but the percentage of failures, or just ordinary, and less than prosperity livings, made by city dwellers is too high to attract notice. Not long ago, a farmer whose attention was called to the rise of an immigrant who struck gold in the north many years ago, truly remarked, "I and my father before me have taken more money out of this land than they'll ever get out of any mining gold mines, and its full of gold for my children and grandchildren."

HERRICK'S TROUBLES

Border Cities Star:

Sheriff Galligan, of Herrin, the man who has probable the most trouble some job in America at the present moment, is going to make a determined effort to stop the bloody warfare that has made his own notorious all over the continent. What his sheriff proposes is to place a strict curfew on the carrying of firearms by the citizens, and to restrict the issuance of permits to "tote" the weapons. To this one factor alone are all the little town's troubles be laid.

In any community where there is laxity in this regard, potential murderers walk the streets. Everyone with a gun in his pocket is a menace to society and should be punished as such. When a condition of affairs exists under which the plea of "self-defense" is sufficient to obtain for any irresponsible person the authority to go about armed, trouble is looking for the community.

The very fact that citizens feel the need of armed protection strikes lax-ity in the control of firearms with cute safe method is practically an absolute ban on private ownership of guns which lend themselves to concealment on the person.

Hodge Podge

"Why can't a girl catch a ball like a man?" a sport's writer asks. Maybe a man is so much bigger and easier to catch.

A Boston clergyman is telling his congregation how to give away money—yes, yes, first get your money.

Growling at the Weather
Can't you high brighten up a bit?
Show some merriment or pleasure!
Weather can't be always mean
To your measure.
Can't you can your grouchy St,
Can't you be an anger-scatcher;
Can't you chirk up just a bit?
I can't either. A Grouch

Even detectives can not always find our lost collar buttons.

Pray for what you want, but don't growl if you get what isn't good for you.

Thirty Years Ago

The daily runaway—the horse attached to the Canadian Express Co.'s sleigh ran away on Bridge street this morning and came in contact with Kenedy's fish stock, smashing both sleigh and doing some little damage. The horse dread heard and ran his full race.

In Peterboro, 9,700 inhabitants, the police force consists of a chief and seven men. In Windsor with 10,000 to 12,000 people, the force is a chief and seven men. In Smithville with 10,000 inhabitants, they employ a chief and six men.

David Miller, Alfred Blackburn, and L. B. Meyers are visitors in the city.

On Tuesday Mr. Walter Fanning of this city, shipped seven horses to St. Albans, Vermont. They were all first class animals.

The citizens of Belleville will have a rare musical treat on the 13th. Mrs.

Dr. Frank Crane's Daily Editorial

THE ART OF BLAMING OTHERS

This is often said and taught that we should not blame others.

But there are times when others are wrong, and we are right—at least, we feel so. There are times when we must stand firmly by our own convictions, no matter what the world says.

There is a time to take your own part against the whole world, just as there is a time to admit your own failure, if caused by inner collapse.

It is very necessary to maintain a proper balance between blaming ourselves and others. All life, for that matter, is a balance, and a question of judgment and tact. It is nothing at which the distinction should be more sharply drawn than in the matter of holding others to be at fault on the one hand and ourselves on the other.

If you will read the life of any man of achievement, you will be struck by his absolute confidence in his own great ideas.

The whole world may have laughed at him, but he knew that the world was wrong.

It is written: "To the jaundiced honey tastes bitter, and to those bitten by mad dogs water causes fear, and to little children a ball is a fine thing." So says Marcus Aurelius.

So it is an art calling for all our faculties to know whether it is ourselves or our friends who are little children or bitten or jaundiced.

Napoleon realized this when he said: "I succeed one must be sometimes very bold and sometimes very prudent."

If we are always blaming others, we become disagreeable. It is a bad habit to which we are all liable, that of laying our blame or failure on other people.

But it is also a bad habit to be so blind and to so lack spiritual backbone as to be a continual doormat.

There are times when we must stand up for ourselves.

This perfect balance is illustrated in the teaching of Scripture, which says: "Love thy neighbor as thyself."

If there is no intelligent love of oneself, there can be none that is of value for one' neighbor.

It is important to know when we are wrong, and important to know when the world is wrong. It is all a part of the difficult art of life.

(Dr. Walker Mrs. Jas. Grant, Miss Blanche Lasier, Mr. Geo. Fox, Mr. and C. McLean and Mr. Jos. Doyle will furnish the program.

To-day's Smile

On a farm in South Georgia is posted this sign:

"Trespass's will be persekuted to the full extent of 2 nines and grel dogs which ain't never been overly exhibit with strangers and it dubble hard ketchin fellers which ain't loaded with no sofy pillers."

Letters To The Editor

AN EMBARGO THE ONLY THING
To the Editor:

Sir,—It is to be regretted that the Canadian Pulp and Paper Association has seen fit to go on record in favour of an export duty on pulpwood rather than for total and immediate restriction of exports. Such a duty would not meet the situation. A duty of $5 to $10 a cord which has been suggested by some advocates of the measure would produce a revenue of seven to ten million dollars while the wood was kept here and manufactured in Canada (the additional revenue would amount to sixty millions and in addition our Canadian railways would benefit to from thirty to forty million dollars by the additional traffic.

The actual loss Canada sustains by allowing this exportation of unmanufactured pulp wood amounts to more than $100,000,000, a year, without taking into account its effect in shortening the existence of our own wood-using industries and reducing the efficiency of water powers and crippling, as it eventually must do, our agricultural interests. (It is significant that while our farmers in the West are expending considerable money in planting shelter belts of trees to protect their crops, farmers and settlers in the East are being encouraged to denude their land for the paltry price they receive for their pulp wood.

Every cord of wood we now cut means depletion our woods capital. The loss from wind, and waste in operating will be greater than any such annual growth, the further loss caused by insect pests, fire and cutting combined for a net drain on capital How long can a country remain solvent that is living on capital?

Canadians must face the fact that the pulp and paper industry is fast approaching its prax in Eastern Canada. It is in fact, already over-developed, and with the completion of the new construction now under way the reasonable ratio of mill capacity to wood supply will be considerably exceeded, point—in fact it has already done so.

Export taxes will not furnish raw material for our pulp and paper mills. When our resources are reduced till no export taxes in the world will not satisfy the voracious maw of those 110 mills, our day of grace will be over.

It is very generous on the part of the Canadian people to allow our manufacturers to offer to allow their American competitors to purchase our timber limits, but material from Canada's rapidly diminishing supply by the simply payment of a tax, which would in any event merely be a contribution towards the cost of maintaining the expensive wood of fire. This however, will not satisfy the hard body of Canadian workers who have invested their money in Canadian pulp and paper securities and who demand of the Government that their investments be safeguarded, and will resent any move under it has become exhausted. There is a public interest at stake in the forests which is apart from that of the paper mills, which, at worst, would merely have to put up their shutters for lack of raw material. The public interest should come before all others.

Frank J. D. Barnjum.
Montreal, February 5th, 1925.

Rain, Radio, Hubbies Keep Phones Busy

At Five in the Evening the Traffic Increases Greatly

(Associated Press Dispatch)
Los Angeles, Feb. 9—Daily conferences held after business hours in Los Angeles mount up into the thousands, according to N. R. Powley and G. De Vercos, Southern California Telephone officials, who say that around 5 o'clock every evening several thousand business men call up to inform their wives that they can't get home to dinner, usually because of a "conference."

"During the brief period between 4.45 and 5.10 p.m., the telephone girls handle more calls a minute than at any other time during the day," said Mr. Powley. "The bulk others are men calling up their wives about not being able to get home to dinner.

Various other factors that make the traffic in telephone calls at this time cause switchboards to light up like the proverbial Christmas tree said Mr. De Vercos, are fires, explosions and radio announcements requiring listeners to "call up and let us know how you hear us." If a day opens with clear weather and rain comes up later the number of phone calls increases unbelievably, the officials say. Everybody seems to be calling up to cancel engagements or to rent taxi cabs.

Checking over the 1,750,000 calls a day, the telephone operators say that the popular notion is correct, men can not compete with women in long conversations.

SINCLAIR'S



Dresses
$9.95

Dresses ordinarily priced to $27.50 are all reduced to one price, $9.95 And the price is not the only attractive feature about them. The materials—flannel, striped or plain wool crepe, tricotine, sergo and tricolette, are all that can be desired and the colorings and styles are good. In sizes 16 to 46, this group of dresses suggests a wonderful buying opportunity. One price $9.95.

KAYSER MARVEL STRIPED HOSE $2.00

The marvel stripe that prevents garter runs is a series of knotted openwork loops, just below the knee. It stops runs very effectively. Full fashioned, with no artificial weighting, these stockings ar eshown in a most delightful range of colors. And they are reduced from $2.50 to $2.00 pair.

STORE CLOSES SATURDAY AT 6.00 P.M.

SINCLAIR'S

Why a 20% Discount Sale?

We do not believe in sales. We try to mark our goods just as close as we can, and whether you buy early or late in the season we want to give you full value for your money. Why should the person who buys early in the season have to pay more than the one who buys later?

However circumstances are such that money is needed and during the month of February we are giving a special discount of 20% off all manufactured articles.

DELANEYS

Belleville's Only Exclusive Furrier
17 Campbell Street, Opp. Y.M.C.A.
Phone 797 WE BUY RAW FURS

BADMINTON

At present we have some fine Badminton racquets at $3.00 each.

If you are thinking of playing this game be sure and see our racquets. We also have a Special racquet at $5.00, worth nearly double.

THE BEEHIVE

CHAS. N. SULMAN.

CANADIAN NATIONAL RAILWAYS

GOING EAST

North Sts. No. 14:	12.55 p.m.	—International Limited, daily.
North Sts. No. 6:	3.08 p.m.	—The Ocean Limited, daily except Sunday.
North Sts. No. 28:	5.55 p.m.	—Local Passenger, daily except Sunday.
North Sts. No. 8:	8.40 a.m.	—Local Passenger, daily.
North Sts. No. 303:	8.10 a.m.	—Motor to Napanee, theres steam, arriving Kingston 12.30 p.m., daily except Sunday.
South Sts. No. 30:	9.40 p.m.	—Daily except Sunday.
North Sts. No. 20:	12.25 a.m.	—Mail train, daily.
North Sts. No. 12:	12.25 a.m.	—Mail train, daily.
North Sts. No. 16:	1.03 a.m.	—Mail and Express, daily.
North Sts. No. 18:	11.09 a.m.	—Mail and Express, daily except Sunday.

GOING WEST

North Sts. No. 109:	5.30 p.m.	—Express, Sunday only.
North Sts. No. 13:	8.54 p.m.	—The International Limited, daily.
North Sts. No. 393:	10.10 a.m.	—To Trenton only, theres connection is made for Picton and intermediate points; daily except Sunday.
South Sts. No. 7:	8.15 a.m.	—Express, daily.
South Sts. No. 31:	8.30 a.m.	—Express Daily.
North Sts. No. 19:	8.30 a.m.	—Express, daily.
North Sts. No. 5:	8.54 p.m.	—The Queen City, daily except Sunday.
North Sts. No. 7:	7.44 a.m.	—Local Passenger, daily except Sunday.
North Sts. No. 77:	11.45 a.m.	—Local Passenger, daily except Sunday.
South Sts. No. 9:	5.50 p.m.	—Mail and Express, daily except Sunday.

BELLEVILLE AND PETERBORO GOING WEST.

Leave Ar. Peterboro	Arrive Lv. Peterboro
Mail ..... 8.30 a.m.	8.00 a.m. Passenger ..... 11.00 a.m. 8.35 a.m.
Passenger ..... 5.45 p.m.	8.15 p.m. Mail ..... 2.45 p.m. 12.15 p.m.
	Belleville and Peterboro service daily except Sunday.

BELLEVILLE AND MADOC GOING SOUTH

Belleville and Madoc service daily except Sunday.	
Passenger ..... 10.15 a.m.	9.00 a.m.
Passenger ..... 4.15 p.m.	2.50 p.m.

BELLEVILLE AND MADOC GOING NORTH

Ar. Belleville Lv. Madoc	
Passenger ..... 12.50 p.m.	11.30 p.m.
Passenger ..... 8.50 p.m.	7.10 p.m.
Belleville and Madoc Service daily except Sunday.	

Aunt Het

BY ROBERT QUILLEN



"Pa is a patriotsman, an' he ain't said nothin' hateful to me since that time he set down on my sewin'."

(Copyright, 1924, Associated Edit. Inc.)



"I wonder if I may make a sketch of your earning cottage?" "Certainly, miss. If ya ain't in no 'urry I'll just pop in and give the windows a bit of a clean."—London Tatler.

City And District

FIRE STARTED AGAIN

When started in the elevator shaft at the William Thompson Company Limited began to smoulder again Saturday morning. Firemen were required to lay one line of hose and extinguish any spark of fire. The store is open for business as usual to-day.

HIGHEST TEMPERATURES

Sunday and Sunday's mild weather was experienced and especially on the day when the maximum temperature was 23 degrees above zero. To-day we also mild, now disappearing quite freely. The high to-day is expected to be exceeding 30 above cold range, it being 10 degrees below zero. Readings for the last week for the next two days are as follows:

Feb. 7th, 1925—30.16.
Feb. 5th, 1925—48.23.
Feb. 7th, 1924—26.10.
Feb. 8th, 1924—27.1 below zero.

HEN COOP BURNED

Fire in a hen coop in connection with Mr. H. Davison's home on Stone Street, gave the fire brigade a run on Sunday evening. The small frame structure was destroyed. There were no fowl in the coop at the time. It is surmised that some one entered the coop looking for chickens and struck a match which caused the blaze. The loss sustained was not of a serious nature.

SNOW BY-LAW

The situation of the Public is called to the Snow By-Law which requires property owners to remove the snow and ice from the sidewalks, under a penalty of not more than $50.00 and not less than $1.00.

It is important to take advantage of the mild weather in the early part of the week and clear the walks at once.

J. WILFRED HOLMES,
City Clerk.
9-1d

AT EXECUTIVE MEETING

Colonel W. N. Ponton, K.C. attended the meeting of the executive council of the Canadian Bar Association of which he is Registrar, at Osgoode Hall on Saturday. The Annual meeting will be held this year in Winnipeg the last week in August. The Lord Chief Justice of England, Lord Hewart, will be the principal guest, with a representative of France and of the United States.

CARD OF THANKS

I wish to thank the neighbors who so kindly assisted with the ice and snow.
Mrs. Joe McPherson

GLOVES and MITTS

FOR WORK PURPOSES

We stock an exceptionally high quality line in Horse Hide, Pigskin and Mule, lined and unlined.

Prices 50c. to $2.00 per pair

Cotton and Jersey Gloves 15c. and 35c. per pair

Come in and Inspect Them

Smith Hardware

NOW PLAYING
BELLE THEATRE
SUPREME PHOTOPLAY ENTERTAINMENT
NOW PLAYING

TO-NIGHT, TUES., WED.
"THE FAST SET"

A brilliant all-star picturization of Broadway's stage hit "Spring Cleaning" and tells an altogether different story that will hold you in its mighty grip to the very last.

Also Comedy "Lizzies of the Field"

Organ only Mat. and Eve.
Always One Price at the Belle

WE SELL BUCKEYE

The best Incubators made. Let us demonstrate these to you at the Poultry Show in the Market Building Tues., Wed. and Thursday.

BISHOP'S Seed Store
172 Front St., Phone 283

Speaker Boosts Hotel Quinte

Belleville Would Rather Lose Two Industries, H. F. Ketcheson Says

"We would rather lose two of our best industries in Belleville than lose our Quinte Hotel," said Mr. H. F. Ketcheson, ex-Mayor of Belleville in an address before a group of prominent citizens of Ontario, who met to hear about the proposed new hotel in that City.

Continuing Mr. Ketcheson said: "Nothing so benefits a city as a good hotel. It will do more to advertise your city than anything else you can secure. If you put up a good hotel here you will never regret it."

These were some of those salient points made in the address. The gathering was presided over by Mr. J. C. Slonie, Chairman of the Hotel Committee. It was attended by some fifteen prominent business men, who were aroused to a pitch of enthusiasm by the splendid address given by the visitor from Belleville and by several local citizens.

Mayor Schell introduced the chief speaker of the evening, pointing out that he was one of the prominent citizens of Belleville, and that he had a message for the people of Trenton. Mr. Schell took the occasion to heartily endorse the undertaking of a new hotel, and urged that the citizens get behind it and make it a success.

The Need of a New Hotel

Mr. Ketcheson told in an interesting graphic way the history of Belleville both before and after it had secured a good hotel. The "before state" sound like it in four or five years. When the hotel burned and he was urged by some citizens to retire on the money secured, he replied that "I have a hotel mine here. I am going to rebuild and make it larger and better." So for hotel at a cost of $125,000. Since that time it has been enlarged and to-day the owner is a wealthy man."

"The hotel is the magnet that advantages to our city. It has increased the value of real estate. It has made the city known all over the continent. It brings tourist traffic and the tourist is a free spender. Get money with the merchants of the city."

Hotel Brought New Industry

One striking illustration told by the speaker, made a wonderful impression. "At the present time we have the American Optical Co., in Belleville, employing seventy-five hands and expanding to the number constantly. We say that industry entirely through our hotel. A man was sent over from the head office in the United States to make a survey of several towns such as Lindsay, Peterboro, Brantford, Trenton and Brockville. His spent a week making his survey and then when he came to Belleville it found him self in Trenton. He was advised to go to Belleville to spend Sunday, as there was a good hotel there. He did so and while there met the President of the Chamber of Commerce, who showed him around. The upshot and result that this man recommended Belleville to the Optical Company as the Canadian branch of this factory, although Belleville was among the places he was asked to visit. The president of the company then came over and he too, was so favorably impressed with the good hotel accommodation, that he endorsed the report and in this advance agent with result that the factory is located and doing entirely well, as they handle the entire export business of the Optical Company."

In concluding his address, Mr. Ketcheson reiterated his statement that they would rather lose two of their best industries than a larger one. His urged that the citizens get behind the hotel as it was generally said that they would never regret such a move. He also made a plea for a new Board of Trade or Chamber of Commerce.

Hotel Would Pay

Other speakers at the banquet were Capt. Dickinson who analyzed the prospective earnings of a hotel and showed the advisory which would accrue to a city from the possession of a first class hotel. He said that it would be impossible to build a hotel and operate it at a profit unless it secured, and also pointed out that substantial contributions could be obtained through the holding of conventions, etc.

CENTENARY

A very quiet but pleasant evening was spent at the home of Mr. and Mrs David Thrasher on Wednesday night when about seventy of the neighbors of this community gathered there to help celebrate the 82nd birthday of Mrs. Muriel Thrasher and her husband a long and happy married life. The chair was ably taken by Mr. G. Can nings. Miss Hall's No. 4 pupils marched into the room and Eleanor Rublee read an address and Annie Adams presented their teacher with a pyrex pie plate set in silver. Miss Clara Adams read an appropriate address and Miss M. elliman on behalf of the community presented the young couple with a dozen silver knives, a doz. fork and dozen silver teaspoons (Old Colony). Mr. and Mrs. Hall made a suitable reply thanking the donors for the gifts and inviting them all to visit them at their home at Bayside. Following is the address:—

Dear Muriel,—

We, your friends and neighbors both young and old are gathered here tonight not only to show our esteem and respect for you but also to wish you and your husband many years of prosperity and happiness. You have been a faithful worker in the League, Sunday School and church and a liberal supporter of church work; always ready and willing to do your full whenever called upon to do so. You will miss you not only in the church but in the community where you have grown up from childhood, for we have learned to love you for your many noble qualities. We hope that in your new home you will still continue to work in the Master's Vineyard where in all true happiness is found and that you may be a blessing to those with whom you come in contact.

We ask you to accept these gifts as but a small token of our appreciation and we hope you will have a warm spot in your heart for the old associates at Centenary.

Province Decides To Help Its Cities

Ferguson Government works Out Plan for Unemployment Situation

Toronto, Feb. 9.—The Ferguson Cabinet announced over the week-end a program of unemployment relief to be extended to Ontario cities. One-third of the excess cost over normal of municipal works and of relief is to be shouldered by the province as its share in alleviating conditions at striking necessity. The term "relief" is not to be included the saving of cash doles.

In announcing this policy, Premier Ferguson made it plain that his Government was not accepting any theory of provincial responsibility for unemployment, but was simply acting because of the inability to overlook the distress which exists through no fault of the people but because of the stagnation of industry. He declared his sympathies are distinctly attitude upon the crisis and upon the popular refuge which it has taken behind the British North American Act. Premier Ferguson pointed out that Parliament was a very useful body but could not be hindered by the British North American Act from voting money for any purpose which it might deem fit.

The announcement of the Government followed the appeal made last week by Premier Ferguson to the Dominion Government, urging that the Federal Government, in view of the unemployment problem to be met with in the coming winter, accept the ability of municipalities to meet the situation. The Premier declared the unemployment problem to be one of national urgency, beyond the ability of municipalities to meet. He urged that the Federal Government receive

Echoes Carried Back From The World's Missionary Convention

Belleville Party Had Interesting Time Apart From Serious End of the Trip

Sight-Seeing

(By a Belleville Delegate)

On Wednesday the 28th of January, 1925, there opened at the City of Washington in the District of Columbia, the world's Missionary Convention. The last one held previous to that date was in Edinburgh, fifteen years before.

The Convention was held in the Washington Convention Auditorium, which was opened the preceding week and which has not yet been completed. The Auditorium will seat six thousand persons and is one of the finest and by reason of seven amphitheatres every speaker could be distinctly heard in every part of the auditorium.

The committee of arrangements show a great ability in details of the Convention and the hotels of the city gave special rates to the delegates and ample provision was made for accommodation of all. Three thousand eight hundred and fifty registered from distant points, while one thousand delegates came from the City of Washington and its vicinity, making a total roll of four thousand eight hundred.

The delegates were admitted to the Convention Hall by tickets and the tickets holders were numerous enough to fill the Convention Hall. Twelve hundred additional tickets were issued to the citizens of Washington who took advantage of the great convention, and these tickets were used by different people during the Convention.

The place of meeting is particularly suitable for it. The city is, in the opinion of those who have seen the great capitals of the world, the most beautiful of them all. It is well planned and the buildings erected especially for the capital of the United States. The magnificent public buildings are not as crowded in one group, but scattered throughout the City, so that wherever the visitor travels in the City the eye meets with one or more of the magnificent public buildings of the capitol.

The most noted one is the Capitol itself, which presents a magnificent appearance from the hill upon which it is erected. It is 750 ft long and 350 ft wide, covers four acres of ground and cost about twenty-nine millions. There are fifty-two acres of ground surrounding the building, beautifully laid out and carefully kept.

In the Capitol are the Senate Chambers, the house of representatives, the Supreme Court and the Rotunda with its wonderful paintings.

The Belleville delegates together visited the Senate and the House of Representatives, and in both cases found the members reading to empty benches, not more than a corporate guard being present.

Not far from the Capitol stands the Congressional Library, which is the finest Library building in the World. Here are has erected for literature a fitting home. It is a palatial building of Italian Renaissance style, of architectural beauty. The cost of the building was twenty million dollars. The Murals and mosaics symbolical of the nations are among the most beautifully in the world. They contain over four million cubes of glass. The top of the ceiling or dome above the Library floor is 196 feet from the floor. When the Belleville contingent visited the Library, the western sun was shining through the coloured windows and the beautiful effect of the same upon the colored marble columns, the beautiful decorations and the paintings reminded one of the Tomb of Napoleon with the afternoon sun shining upon it. Here the original constitution of the United States is preserved, with the signatures of the parties who signed it.

We visited the Reading Room of the House of Representatives, which is the wing of the Congressional Library, and can say without fear of contradiction that it is the most beautiful reading room in the world. The ceilings, walls and fire-places being constructed with the most beautiful designs, and decorations with an artistic taste it would be impossible to excel.

The White House was also visited, being the residence of President Coolidge. The different rooms were, at one time, the pleasure of the wives of former presidents adorned the walls. This house is certainly magnificent, and has been kept in the finest and splendid repair. The lawns were cut and studded by ancient trees, built on the site selected by General Washington in 1792. Here may be seen the famous East room containing magnificent chandeliers, priceless vases presented by foreign countries and the beautiful gold lined piano, worth twenty-five thousand dollars.

We visited also the Corcoran Art Gallery, where a rare collection of paintings and sculpture may be seen. The National Museum was also very interesting.

Among the different places visited, the Cemetery at Arlington was of great interest. Here are buried sixteen thousand of the soldiers who gave their lives for their country and a monument of the unknown dead marks the common resting place of two thousand one hundred and eleven unidentified soldiers, who died on the battle fields of the Civil War.

The Amphi-theatre building at Arlington is a beautiful construction and every visitor to Washington should see it.

While we visited many places of interest, which space will not permit us to describe, this description would not be complete without a reference of the Lincoln Memorial, which has been recognized in honour of the great president, who was assassinated at the close of the Civil War. In this magnificent memorial which is built of white marble is an immense statue of Abraham Lincoln, seated in a large arm-chair, look ing towards the Capitol, the Washington monument being in a direct line between the two buildings.

The delegates from this city stayed over a day to visit different points of interest and between sessions of the Convention were able to visit many of them.

Washington is a beautiful city and worthy of being the capital of the great American republic. For beauty of construction, plan of streets, the many fine buildings constructed throughout the city and the private decorations of the buildings there is no city in existence which equals it.

NEW ZEALANDER MAKES APOLOGY

Toronto, Feb. 7.—The New Zealand school teacher whose nuptial arrangements on the instance of Toronto musicians and other criticisms have aroused some comment here is still a resident of Toronto it is disclosed by an interview with her appearing in a Toronto paper. Fearing that the criticisms would be imputed to her she has permitted today that she was the author of the letter sent to New Zealand which represented things Canadian as unfavorable light. During the day she received the young woman wept and expressed deep regret that she had written the letter. "I should never have written the beastly thing—it was the last effort to be made" she declared.

The New Zealand teacher was inclined, however, to stand by some of her statements. Her assertion that Canadians were ill-mannered she thought was partly justified by the fact that "hop" girls seem to stand in street cars here. She had never seen anything like that in New Zealand. Her statement also that Canadian teaching methods were over-theoried, she felt, was justified, though it might have been wiser to have used the term "old-fashioned."

QUEER OLD MAN HELPS UNEMPLOYED

London, Feb. 7.—The unemployed at Wivenhoe, near Colchester, have found a patron in an aged wealthy man from United States, Bayard Brown, who lives on his yacht Valfaren, high and dry in a local dock, and who made a substantial donation to the unemployed at Christmas time.

Some years ago Mr. Brown had been somewhat of a mystery in English coast towns, as his yacht seldom put to sea and its owner rarely leaves its dock.

Mutual Life Shows A Healthy Record

Pioneer Canadian Company Experienced Healthy and Progressive Year

The recently issued 55th Annual Statement of The Mutual Life Assurance Company of Canada depicts facts to prove a source of deep satisfaction to its policyholders. For instance, this pioneer Canadian mutual life company has made several progressive strides the past year. In every phase of its business, the growth has been more than satisfactory.

By practically half-a-million dollars the previous high record of surplus earnings was surpassed, the 1924 total being $3,500,000. An increased distribution was made to policyholders of $3,780,662.35 more than was paid out in 1923. A total of $2,869,097.-99 was paid out in dividends in 1924—a return to the policyholders of approximately 25 percent. of the total premiums received by the company.

As pointed out by the General Manager in his address, during the lifetime of The Mutual Life of Canada, $15,284,274.97 has been paid in dividends to policyholders, and, of this amount, $12,699,042.18 was distributed during the last 10 years. It is clearly evident from these figures that the aim of the company—to furnish maximum protection at a minimum cost—is being splendidly realized.

The expansion of the company's business has been healthy and progressive. During the year a total of $43,215,267 of new assurances was written, representing an increase in new policies issued of $4,393,719, or 11 percent. more than in 1923. The business in force now amounts to $259,726,-966 on 135,256 policies compared with $239,965,500 as the end of 1923—a net increase of $25,747,290 last year.

The unimpeachable financial situation of the Company is well indicated by accumulated assets of $59,900,757, an increase over the previous year of $6,-329,763.

Three of the factors contributing to the exceptionable high surplus earned for the policyholders were economy in administration, remarkably favorable mortality and high interest rate on investments. The percentage of income required to cover general expenses of administration was reduced from the previous best showing of 16.45 percent. in 1923 to 15.92 percent. in 1924. This reduction was accomplished despite the fact that the new policies issued in 1924 exceeded the 1923 total by over 41-4 millions of dollars.

Another Record Broken

Another record was broken in the matter of low mortality. The ratio of mortality actually claims was only 28.91 percent. as against 32.76 percent. in 1923, the lowest ratio of any year in the past. Very careful consideration of risks by the Company's officers in the field of business by the extraordinarily high death-rate obtained in 1924. The policyholders benefit in the increased surplus thus made possible.

A third source of the increased surplus earned for policyholders was the high average interest yield on investments—6.41 percent. This gratifying average was achieved in the face of a downward trend in interest rates, and is notable in view of the amount invested in high-class bonds in which as large a part of The Mutual Life's assets is invested. The Directors' farsighted policy in investing funds was again strikingly justified in 1924.

The Mutual Life of Canada has an unbroken record of development during its 59 years of existence. The principle of Mutuality—whereby the profits participating policyholders receive back the entire net profits—has been abundantly justified. As compiled by the President: "The results of the year 1924 are sufficient to justify the moral that co-operation, scientifically employed as it is in our case, eliminates the middleman and his profits and thus assures to the policyholders a more generous distribution."

DROVE SINCE 1896, FINED FIRST TIME

Birmingham, Feb. 7.—Frederick William Lanchester, who designed and built the first petrol-driven motor car in Great Britain and who since 1896 has held a license for driving, recently was summoned for the first time for a breach of the rules and regulations of the road.

His offence was failing to obey the signal of a policeman. The magistrate dismissed the case on restitution that Lanchester pay the costs.

OVERNIGHT NEWS

New York—British boat with million dollars worth of liquor aboard, is captured off Long Island.

Toronto—Ontario Government will extend unemployment relief to citizens.

Vancouver—Eleven sailors of visiting Japanese squadron drowned when launch collided with ship.

London—British House of Commons opens tomorrow with nation's finances as big issue.

Cave City, Ky.—Collins still alive but cannot be reached before Thursday engineers predict.

Paris—Britain war debt message regarded in Paris as stiff demand for payment.

Boston—Thomas W. Lawson who had picturesque career in Wall street is dead.

St. Catharines—Cecil Jones aged 14 lost his life in trying to rescue his dog from Welland Canal.

Florence Lucas an old resident of Stirling, died at Orangeville, Toronto. He was for many years a worker in Wesley Methodist Church and an active member of Court Brant C.O.F.

London—Britain will resist aid sued by France by about two-thirds.



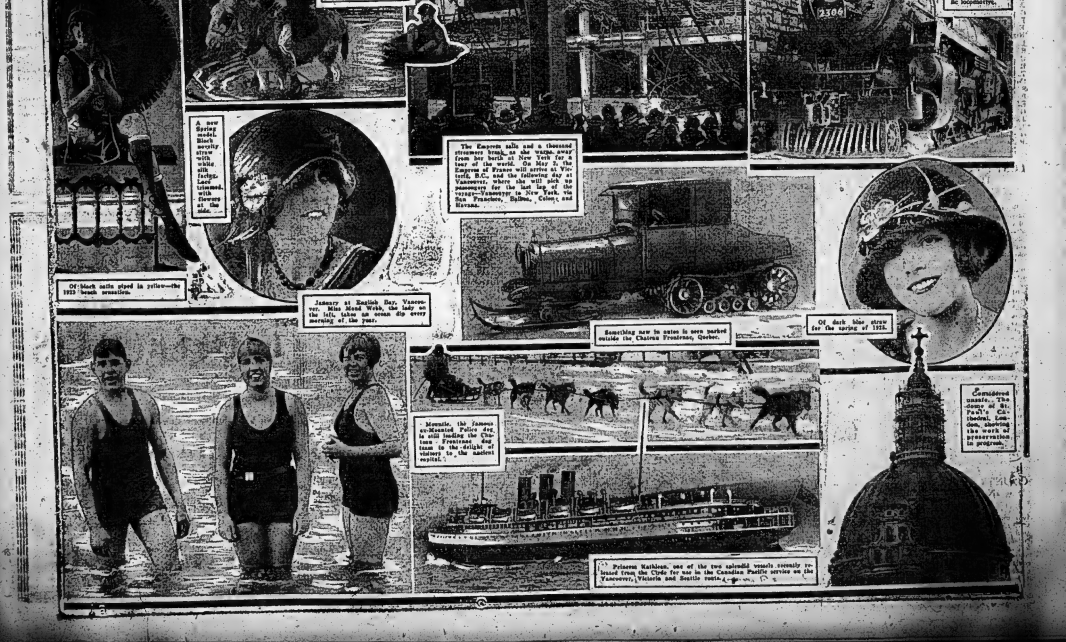
Give the youngsters this wholesome, long-lasting sweet for pleasure & benefit. Use it yourself after smoking or when work drags. It's a great little freshener!

WRIGLEY'S

Sealed Tight - Kept Right

After Every Meal

THE FLAVOR LASTS



BELLEVILLE BASKETBALL GIRLS WIN; ST PATS TRIM CANADIANS; BOWLING RESULTS

Boys Team Loses But Girls Win Out

In Basketball Games With Kingston Teams Here Saturday Night

Kingston Collegiate Institute boys' basketball team defeated the Belleville High School team here at the Y. M. C. A. gymnasium Saturday night by 38-36 in a fast game and a slight edge in points being their big scorer. Smith got eight baskets.

The line-ups:

Kingston—Jolliffe, LaTarre, Beamon, Graves, Sanders, Inman and Graham.

Belleville—Perrocie, G. Faulkner, J. Cole, R. Toffenetti, J. Kerr, F. Faulkner and B. Gray.

K. Boys—Referee.

Local Girls Win

The girls' game from the B. H. S. defeated the Kingston Collegiate girls by 38-30, and thus shared up the honors of the evening.

Line-up.

Belleville—Forwards, Elda Robertson, Carol McArthur; defense Evelyn Whalen, Marjorie Lynch; centre, Fay Holway, side-centre, Grace Gilbert.

Kingston—Forwards, Olive Dupre, Irene Gordon; centre, Nora Hendrie; side-centre, Doris Ain; defense, Sally Godwin, Lear Draper; subs, Thelma Ingle, Gladys Simmons.

If Your Eyes Aren't Up To Par

Neither is your efficiency. The performance of your daily duties is hindered in proportion to the extent that your eyes vary from normal. That is one of the principal reasons why you need my service. Very unwise to neglect your eyes.

J. A. McFEE
Optometrist
Phone 126

N.H.L. Standing

Standing of Clubs

	G.	W.	L.	T.	D.	F.	A.	P.
Hamilton	21	15	5	1	77	43	31	
Canadiens	21	11	8	2	0	45	42	
St. Patricks	21	12	9	0	63	71	24	
Ottawa	21	10	11	0	1	50	46	20
Montreal	21	8	11	2	26	43	18	
Boston	21	3	18	0	37	82	6	

(Leading Scorers)

Dye, Toronto	21
C. Denneny, Ottawa	21
Nilsel, Canadiens	21
R. Green, Hamilton	21
W. Finch, Hamilton	16
Morenz, Canadiens	21
W. Cook, Hamilton	15
Herberts, Boston	21
Adams, Toronto	21
Boucher, Canadiens	12
H. Woodhurst, Montreal	11
*King Clancy, Ottawa	21
G. Boucher, Ottawa	9
K. Randell, Hamilton	7
S. Cleghorn, Canadiens	7
A. McCaffrey, Toronto	7
W. Roach, Hamilton	6
H. Noble, Toronto-Montreal	6
H. Smith, Ottawa	6
C. Langlois, Hamilton	6
MacKinnon, Hamilton	6

Day, Toronto 6
K. Gorman, Ottawa 5
D. Mallon, Montreal 5
L. Berlinguette, Montreal 4
*Red Dutton, Toronto-Boston 4
Day, Toronto 4
Jackson, Toronto-Boston 4
S. Rothschild, Montreal 3
G. Cooper, Boston 3
S. Harris, Boston 3
R. Corbeau 3
S. Gorman, Ottawa 3
D. Munro, Montreal 3
R. McClinton, Hamilton 3
C. Langlois, Hamilton 3
F. Crain, Montreal 3
E. Shocknard, Hamilton 3
Mahaffey, Ottawa 3
L. Cook, Boston 3
H. Meeking, Canadiens 3
C. Dinsmore, Montreal 3
R. Jones, Boston 3
T. Hotway, St. Patricks 3
Oatley, Ottawa 3
R. Hendley, Boston 3
V. Jackson, Boston 3
R. Fisher, Toronto 3
G. Getch, Hamilton 3
J. Spring, Hamilton 3
J. Mats, Canadiens 3
R. Boucher, Montreal 3
R. Scott, Montreal 3

LOST LIFE TRYING TO SAVE HIS DOG

St. Catharines, Feb. 9.—Cecil Jones, 14-year-old son of Mrs. William Jones of Ontario Street, lost his life Saturday afternoon in an attempt to save the little playmate dog. The Jones boy, with some other lads, was playing beside the old Welland Canal.

The mild weather had made the ice unsafe for boys to venture upon, but when the playful little dog scurried out on to it, the other boys say, there seem ed but one thing in the mind of its little master: that was to would the dog's rescue and determination to rescue it at all costs. The boy ventured out, the ice gave beneath him and he sank from sight. In the water he had but one chance. He was carried under the ice and away.

The little dog, perhaps ignorant of the disaster it had caused, made its way to shore.

Attempts at rescue of the boy were futile.

The little victim and his mother seem to have been marked by evil fate. The lad himself while lighting the kitchen fire once years ago burned his hand so severely that the arm had to be amputated.

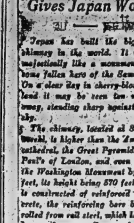
Two years ago the father was drowned in the canal.

The whole city sympathizes.

COUNTY COMMITTEE IN SESSION TO-DAY

The finance committee of the county council, of which Mr. R. McGee of Billing is chairman, was in session here this afternoon. Matters for consideration were the necessity for building insurance and the providing of certain articles of furniture for the court rooms also making some improvement to the Judges' room additioning the court room.

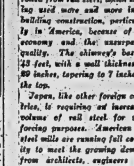
Tower Higher Than the Great Pyramid Gives Japan World's Tallest Chimney



"Japan has built the biggest chimney in the world. It rises majestically like a monument to those fallen hero of the Samurai On a clear day in cherry-blossom land it may be seen ten miles away, standing there against the sky.

The chimney, located at Saporo Hokaido, is higher than the Vatican cathedral, the Great Pyramid, St. Paul's of London, and even tops the Washington Monument by 71 feet, its height being 570 feet. It is constructed of reinforced concrete, the reinforcing bars being rolled from rail steel, which is being used more and more in all building construction, particularly in America, because of the economy and the unsurpassed quality. The chimney's base is 45 feet, with a wall thickness of 30 inches, tapering to 7 inches at the top.

Japan, like other foreign countries, is requiring an increasing volume of rail steel for rein forcing purposes. American rail steel mills are running full capacity to meet the growing demand from architects, engineers and others in the building industry.



SENATORS TRIMMED LEAGUE LEADERS

Ottawa, Feb. 9.—Playing just as close a game as the score indicates, Hamilton and Ottawa fought 13 minutes overtime here Saturday night before the locals landed the tally that gave them a 2 to 1 victory. As was the case on the two former occasions on which these teams met here the game was a thriller from start to finish, and immensely pleasing to a capital house.

Swinging down left wing, sizzling McKinnon, and then splitting the Lagtics, Randall defense, Cy Denneny went whirling through to drive a back hand shot out of Forbes' reach for the odd goal the five.

"Red" and "Shorty" Green were the bright lights for Hamilton, Randall played a very effective game, his "driving" being sensational, very to Connell. Langlois and McKinnon were both prominent as was Roach, who was the only one used.

Hamilton—Goal, Forbes; defense, Randall and Langlois; centre, W. Green; left wing, R. Green; right wing McKinnon; subs, Roach, Smith, Spring, Roach.

Ottawa—Goal, Connell; defense, Clancy and Boucher; centre, Nighbor; left wing, Denneny; right wing, Smith; subs, Gorman, Finnegan, Campbell and Graham.

Referee—Cooper Smeaton, Montreal.

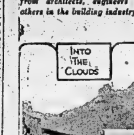
TO-NIGHT'S GAME TO WINNER OF QUINTE

The Irishmen of Kingston came to life somewhat in the third period of last night's game against Napanee at Napanee in the Bay of Quinte League fixture long enough to win out by six to five. Before the Napanee team had made it two to one in their favor at the end of the first period and held it four to three for the Irishmen at the end of the second period. The game was fast all through and free from roughness. Babcock, the Napanee goalie, was struck on the mouth near the end of the first period by a flying puck and had to retire.

Monday's game, here against Point Anne promises to be a hummer. It will practically decide the winner of the second section of the B. of Q. League, in which the Irishmen now lead

HEXATHLON RECORD

In the International contest that is being run off at the Y. this month and, tained a marriage license at the office of



in which the Belleville Y. M. C. A. is competing with other Y. M. C. A.'s all over North America, it will be of interest to know something of the records that have been made, in other years and which still stand to be broken. The local athletes have been training hard for the events, and have been showing up well and should make a place for the local association.

International Hexathlon Records—Senior

60 Yard Potato Race—12 2-5 seconds.
300 Yard Race—37 2-5 seconds.
Running High Jump—5' 11".
12 lb. shot put—42'.
Standing Broad Jump—10' 9".

JACK DEMPSEY HAS MARRIAGE LICENSE

San Diego, Calif., Feb. 9.—Jack Dempsey, heavyweight champion pugilist, and Estelle Taylor, motion picture actress, shortly before noon Saturday obthe county clerk here.

Dempsey, his car, is taking for $65 000 from Baird, money alleged to have been returned from the bank, and also $150,000 in damages.

Snapshots Of A Man Looking Over the Income Tax Blank.

By GLUYAS WILLIAMS



©McClure Newspaper Syndicate

Although Aged 52 He Plays Football

Bill Lunday Expects to Play Better Next Season Too

Lincoln, Neb., Feb. 9.—James W. ("BIII") Lunday, 52 years old, believes he ranks well toward the top of active football players today.

Lunday who is an assistant sergeant-at-arms in the state house of Representatives plays with his home town grid team and last season was not pulled out of the game either by injury or by the coach. He was a member of the Hoosier two years ago and seriously contemplates playing this season "to be with the old crowd."

At Sargent, Neb., where Lunday owns a farm and spends part of his time, interests on the football World, the baseball diamond and in the hempseed flag have gained him prominence. For four years, dirted the lines like son. Alive, played with the high school team the father played with the town team against his son. Later the younger Lunday joined his father's team playing center. Altho took up wrestling at the University of Nebraska here.

The elder Lunday weighs 218 pounds but it has not hindered his offensive power. "Don't suppose I will be better than ever," he said, "Each morning I take setting up exercises and in the spring I start preparing for the football season."

Congress To Wage A Tariff Battle

Agricultural Rates Loom up As Very Important Question

Washington, Feb. 9.—(By Canadian Press).—At the next session of the U. S. Congress, the first session of the newly elected Senate and House, is almost sure to witness a battle royal over the tariff.

The question at issue will be, in a large measure, the first game the tariff question is to be opened up with a view to increasing agricultural rates to a prohibitory point. Any action in this regard will hit Canadian export interests of agricultural products. The question of higher duties would have been opened at the present session of Congress were it not for the fact that the time before the session ends March 4, would be much too short to accomplish anything.

A large part of the agricultural bloc notably in the House and Senate and most of the farm organizations of the United States are still in favor of the principle underlying the present tariff bill—the McNary-Haugen Bill. The purpose of this bill is to encourage agricultural exports and to do away entirely with the surplus which has been a menace to the agricultural situation in the United States for years. The agricultural committee appointed by President Coolidge has unfavorably to this bill and recently made recommendations of its own which it proposed able to the supporters of the bill. This, however, will not prevent the powerful agricultural interests from pressing for legislation providing for higher tariff. A recent demand that was put on hides which are now on the free list, is a symptom of the persistency of the agricultural high tariff advocates. It will probably be found that the whole agricultural raises without giving an opportunity for advocates of higher tariff changes to air their views. The opening of the bill to revision which will be fought by those satisfied with the present bill on the floor of both it may lead to a lowering, instead of a raising of the rates and a knock-out decision between the agricultural factions which are asking for higher tariff rates and the agricultural interests which with the extreme wing of the Democratic party, they could command a majority and force an opening of the tariff bill to revision.

ST. PATRICKS BEAT CANADIENS 5-4

Toronto, Feb. 9.—Thrilling hockey featured the St. Patrick-Canadiens fill here on Saturday night, when the largest crowd of the season saw the Irish match their speed against the Flying Frenchmen and emerge out on top by 5 to 4. The visitors tried every trick they knew in an effort to win but and make some of a place in the playoff series, but they found the locals ready for the test, and when it was over they had no excuses to offer. St. Patricks never headed. They led at the end of the first by 2 to 1, and at the next intermission by 4 to 3.

Early in the season the locals did not look like a championship aggregation, but they have improved rapidly, and on Saturday they played their best hockey, and won on their merits. It was the first time this season that they were able to outscore the Canadiens at the local arena. All the Irish players did their part, but at that "Happy" Day and Goalkeeper Rose were the outstanding performers. Day ran second to no one in the way of speed. He scored two goals and received vociferous applause.

Canadiens might have said that they lost the game owing to the two penalties served by Aurel Joliat. The latter was not in good humor, and as he skilled after he engaged in a wrestling match with Jack Adams early in the game. In all he watched the game from the penalty box for thirteen minutes and his absence made a visible lack of, difference. Joliat earned every penalty he received. He was on the warpath and came home a bad second.

RECREATION ALLEYS

The Fruit Merchants had a bitter pill to swallow at the Recreation Alleys on Friday night when they lost their second straight game, losing this game by 11 pins after leading for the first and second games. Capt Oosttrocht was high bowler for the Fruit Merchants, Pte. Arnott for the Hikers rolled his highest three string score spoiling the maple for a total score of 711.

Elliott	166	127	105—398
Easton	106	150	165—506
Pearce	85	120	123—328
Conners	172	91	75—338
			1569

EXPRESS DEPT.

Harris	162	157	176—595
Bertram	161	222	198—582
Wallace	170	211	177—558
Bowler	119	87	134—340
Tennant	87	138	317
			2290

C. L. Leagues

BOTTLERS

Gifford	125	116	—241
Hayes	140	127	317—484
Barrett	180	178	125—483
Luppenette	264	156	121—541
Plumpton	132	139	146—417
			2171

INDUSTRIALS

T. Barrett	189	189	336—814
F. Symons	128	144	—252
R. Symons	221	127	167—515
Catsman	103	137	196—436
McIntyre	163	187	294—574
			2431

Senior League

HIKERS

McLean	158	179	175—512
Hoppen	144	126	160—430
Arnott	251	230	221—711
Dolan	127	129	118—374
Frost	213	134	179—526
			3003

FRUIT MERCHANTS

Quatrecchi	201	166	187—588
Murrell	152	197	174—523
L. Rosetti	149	184	160—503
Orlando	211	186	164—561
A. Marr	202	113	153—420
			3395

C. N. League

ROAD DEPT.

Hope	145	135	123—403
Clarke	124	157	157—473
Dickey	141	201	153—495
Kelton	149	150	178—483
	114	149	139—403
			2257

STATION

Williams	120	135	98—353
McCosh	109	107	116—332
Beacon	153	123	183—449
Bedsworth	112	91	97—310
	120	125	133—378
M. P. OFFICE			
Jordan	184	165	136—485

Sound Values Yielding up to 7.73%

The February issue of our monthly booklet "Investment Securities" contains interesting information for investors and also our complete list of recommendations.

This list offers investors an excellent opportunity to diversify their holdings in sound and readily marketable securities yielding in some cases as high as 7.73%.

Our nearest office will be pleased to forward you a copy.

The National City Company
Limited
Head Office—112 St. James Street—Montreal
32 King Street East — 264 Dalhousie Street — 71 St. James Street
TORONTO OTTAWA QUEBEC
Affiliated with
The National City Company, U.S.A., Chairman — Sir John Aird, K.B.E.
Hon. Sir Lomer Gouin, K.C.M.G., Vice-President — Wilfrid Gagnon, Esq.
Frank W. Morse, Esq. — Edward Mackay Saunders, Esq.
Hon. Charles Cahan, K.C. — Charles Meredith, Esq. — Sir Augustus Nanton
Frank H. Keefer — W. N. Tilley, K.C. — Jean C. de S. Wurtele

Scantlebury Signs

ARE ACKNOWLEDGED BETTER

They cost no more, they wear longer, look better, are better. They command better business therefore pay better.

A Sign Writing Service. Prompt and Reliable. Is ever at your command if you command it.

SCANTLEBURY SIGNS
Signs
And STORE FRONT SERVICE

A SPECIAL BARGAIN IN OVERCOATS

We have sizes 40, 42, 44, 46 in a line of double breasted Ulsters. The colors are dark grey and green heather. They are lined throughout and have a high storm collar.

SPECIAL CLEARING PRICE

Only $13.00

If you have been waiting for a bargain—now is your time.

Oak Hall

ACTIVITIES OF WOMEN; SERIAL THEATRES

A Woman's Soul
BY
Charles Garvice

"A charming little place, my dear Percy. So quiet and secluded—and so totally unlike that Stormont Hall. I shall venture to suggest to Lady Beard that she add Beard on to them for a week, or two, of course, go with them. You are there, pay, I certainly or three times when you write to offer you as engagement at a large salary in America."

Percy Lavrat listened intently. His brilliant eyes covered by their long dark lashes, so that Spencer Churchill could not see the expression that gleamed in them.

"It is a tempting offer," Churchill went on, "but alas! poor as you are, you cannot bring yourself to leave anything for years, perhaps forever, as the song says. And what on earth could induce you, as the suggestion ran, to marry her, and take that you should marry her, and take her out with you? There is a charming little English church in Posola, the very church for a quiet wedding."

"It is a clever plan," said Percy Lavrat, "and deserves success. It will spoil it. Do you think Lady Despard will not suspect that there is some thing wrong when you dog our footsteps and follow us about—"

Mr. Spencer Churchill laughed.

"Pray, I do not intend to inflict my presence upon you, my dear Percy. I shall ask dear Lady Despard's permission to remain here at the villa, in charge, as it were, during her absence."

A curious expression almost one of satisfaction, shone in Percy Lavrat's dark eyes.

"I understand," he said quietly. "I am willing to follow your instructions; and all I ask is that which you have consented to: that you keep away from Posola."

To himself he muttered:

"Yes, I'll do it! Oh, by the beautiful angel, it is for your sake!"

As he turned away a footman came across the lawn with a telegram.

It was from Lord Cecil Nevill, and had been forwarded from Maurice's. Mr. Spencer Churchill took it and opened it. It ran:

"The marquis' condition is unaltered. —Cecil Nevill."

CHAPTER XXXI.
RETRIBUTION

The Marquis of Sleeve did not die but, strange to say, while his physical strength grew daily, his mind, to a to some extent impaired. He could not remember events in the later years of his life. Thinking that a change of scene might be beneficial to him, Lord Nevill, who, in Posola, where he rented the Villa Vittoria.

At Nice, on the day when she had consented to marry Percy Lavrat two weeks hence, Queen Ann was married. The old man had eluded his valet and had walked out for a little while. Doris saw him leaning weakly against a bridge, and went to his assistance.

The young woman, experienced a severe shock when she found that the name of the man she had succored, but because he was old and ill, and a man to see him, and took with her Percy Lavrat.

The marquis, who was slowly recovering his memory, told his visitor how Spencer Churchill had assisted him to break off the engagement between his daughter and an actress. The old man's memory failed him here, and he could not recall the name of the woman, but from Doris' white face and agitated manner, Percy guessed the truth.

He led Doris gently home. She, having learned that the letter breaking Cecil's engagement to her was a forgery, was unable to conceal her delight from Percy's keen eyes. That evening he offered to free her from her engagement to him, but Doris, feeling that Cecil was pledged to Lady and fight away a sacrifice, did not accept his sacrifice.

"We are to be married on the sixteenth, Doris," he said, "and will you ask only that you trust me. Will you?"

And Doris inclined her head in sign of assent.

Meanwhile, the marquis, greatly excited by the recital of his son's fate and effect upon his visitors had been growing weaker. So serious had his condition become that his physician had telegraphed secretly to him, but Doris, thinking that Cecil was pledged to Lady and fight away a sacrifice, did not accept his sacrifice.

"We are to be married on the sixteenth, Doris," he said, "and will you ask only that you trust me. Will you?"

And Doris inclined her head in sign of assent.

Meanwhile, the marquis, greatly excited by the recital of his son's fate and effect upon his visitors had been growing weaker. So serious had his condition become that his physician had telegraphed secretly to him, but Doris, thinking that Cecil was pledged to Lady

SPECIAL
FUR SALE
Fur Neck Pieces from
$3. to $30.
Worth up to $60.00
MISS HAYES
214 FRONT ST.
Over Sinclair's Store

A lengthy conversation ensued between Lady Despard and Percy, who remained to Lord Cecil Nevills. Then they separated, and Percy Lavrat went to Spencer Churchill's room at the Villa Vittoria at four on the afternoon of the sixteenth, as he was to be married in the morning of the day and wished to settle all matters between them as soon as possible.

The Villa Vittoria, like most of its fellows in Posca, covered a long space of ground, its rooms being arranged in two stories, with very few stairs and a very cool house.

The apartments which the marquis occupied for his use consisted of a suite of a sitting-room, and a dressing room and bedroom adjoining, the latter divided from the sitting-room by Percy's curtains. On the other side of the corridor was a small room, the window which the marquis had not used; it was intended as a reception room for tradespeople or persons who paid visits of business.

Percy Lavrat on his visits to the marquis had noticed the arrangement of rooms, and at half-past three on the afternoon of the sixteenth, the valet, who had received his instructions from Percy, showed Lady Despard and Doris into the anteroom and softly closed the door.

"Percy, I am going to leave you." Percy said gravely as they heard the door of the sitting-room open in the next. He left them closing the door behind them.

"My dear Percy, may I congratulate you?" Lady Despard said.

"Too may," said Percy Lavrat, giving his hand. "You understand why I sent for you," he continued, seat ing himself opposite the two ladies, who, whose back was turned to the curtained bed, which was the room from the marquis' dressing room. "My part of the contract being fulfilled I want to know what my position really is, and whether this nonsense of yours has any truth in it?"

Spencer Churchill stared indignantly.

"Young man," he exclaimed solemnly, "this is the first time I have ever been accused—to my face—of falsehood. Your position is the same as to the agreement—the perfectly legal agreement, which you signed, and which I hold—you will discover that it is worth the paper it is written on.

"I'm delighted to hear it of course," said Percy Lavrat; "don't be angry! Well, then since that is so I can tell you ten thousand pounds as a fee for your services. I suppose that is what I should like to know all about my future position."

"Your wife! How well it sounds!" chuckled Spencer Churchill, as he took a face grow suddenly suspicious. "By the way, what is the marriage to be?"

"I am delighted to hear it of course," said Percy Lavrat; "don't be angry! Well, then since that is so I can tell you ten thousand pounds as a fee for your services. I suppose that is what I should like to know all about my future position."

"Your wife! How well it sounds!" chuckled Spencer Churchill, as he took a face grow suddenly suspicious. "By the way, what is the marriage to be?"

"Certainly," assented Percy Lavrat with a shrug of "I'll go and ask him," for it. Indeed, she may as well be present.

"No no," interrupted Spencer Churchill, putting out his hand. "Never mind; don't trouble, Percy. Just take a little brandy, my dear Percy—a capital and useful drink, I used to maintain."

(Continued in our next issue.)

Social Items

Mr. George H. Giffin of Belleville, was in Toronto over the week-end.

Evangelist A. L. Beazley and Mrs. Beazley, of Port Hope, Mich., spent last week at the home of Mr. James Bailey, Front street.

Miss Agnes Ehlier of this city, left on Friday for Bowmanville where she will spend two weeks visiting relatives and friends.

Mr. C. E. Wilmot, who underwent an operation for appendicitis recently is recuperating satisfactorily at the General Hospital.

Harry Cressey, manager of the Northern Cooperative Creamery, North Bay, is on a six weeks' visit to Glen and will visit friends in Ottawa, Kingston, Belleville, Omemee and Toronto.

As a result of an outbreak of measles, Mrs. Samuel Shields and family of six are quarantined in a C.P.R. coach at the T.H.&B. yards at Hamilton. They were on their way from Saskatchewan to Scotland, where Mr. Shields is employed at the Experimental Station.

John W. Barks, for the past 21 years a well-known and highly-respected Chatham resident passed away at his home there, following a short illness. He was born in England 65 years ago and came to Canada when a boy. Besides his wife he is survived by five daughters and one son.

Don't hesitate
Dear Sirs,—Please send me your book entitled "Vaseline" and its uses, which I saw advertised in this paper. I am interested in Vaseline, and I believe that after reading your book I will be able to make a favorable report to my friends. Yours truly, (Miss) Ethel Bennett, Ont.
CHESEBROUGH MFG. CO. (Consd'd)
Vaseline
Vaseline
PETROLEUM JELLY
Look for the "VASELINE" trade mark on every package. It is your protection.

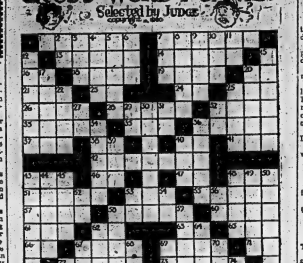
NEW YORK BILL
FIRST BLUE LAW

Albany, Feb. 9.—A return to the "Lord Sunday" of Puritan days is sought in a bill now before the Assembly. It was introduced at the request of the Lord's Day Alliance.

The bill would prohibit barbering, labor and all sports on Sunday except with the express approval of the voters. Theatrical performances, motion picture exhibitions, parade or social dancing and skating would be specifically prohibited on the Sabbath when an admission fee is charged.

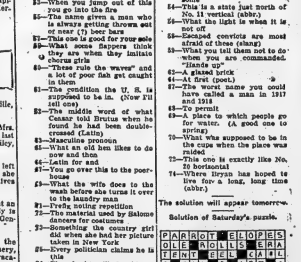
This is the first of a series of "blue law" measures planned for introduction at this session.

CROSS WORD FUNNIES
Selected by Judge



Horizontal:
1—What man lost in the desert would give a fortune to find
7—One of those long-haired fellows I love you see in Greenwich Village
13—"Prey as you enter" conveyances
14—How a billiard ball looks when it stops rolling
16—A proposition used in regard to sources
17—What you put in pens'
19—What they call a man who drinks a lot but never gets drunk
20—Pronounced like 'two in the North and the same as toe in the South
21—What they claimed the ground was that they when you bought the stock
23—Suffix in abstract nouns
24—Over the way from northwest (abbr.)
25—You have to have one of these to show the girls a good time
26—What he called his wife when he wanted to go out with the boys
29—What his little garden looked like when he started to hoe it
32—It's a long one that has no turning
33—What every shoemaker should stick to (pl.)
35—Feels moaning up, back or again
36—What everyone thinks he could write better than the professionals
37—To piece out
38—A musical term meaning like
40—A preposition of place
41—A small spirit
42—What magicians do
43—Over (Scot.)
44—Sometimes we want to meet one from your home town
46—A Southern State (abbr.)
47—Printer's measure (no crossword complete without one)
48—What some women call some other women
51—This one has a branch of its own
53—When you jump out of this you get into the fire
55—The name given a man who is always getting thrown out or near (?) beer bars
57—This one is good for your sole
59—What some flappers think they are when they imitate chorus girls
60—"Sweet as the waves" and a lot of poor fish are in them
61—The condition the U. S. is supposed to be in. (Now I'll tell one)
62—The middle word of what Casanova thinks when he found he had been doubled-crossed (pl.)
63—Masculine pronoun
64—What an ad man likes to do now and then
65—Latin for and
67—You go over this to the poorhouse
68—What the wife does to the man before she turns it over to the laundry man
71—Prefix meaning motion
72—The material used by Salome dancers for coatings
73—Something the country girl did when she saw her picture taken in New York
74—Every politician claims he is that
75—The steeig will do this to your business if you do not pay your bills

Vertical:
3—Same as No. 40 horizontal (Pretty soft!)
4—Some people would call this a face
5—Look around for one of these and when the time comes, walk, don't run, thru it
6—Butcher's hands do this to "many a weight"



8—The nineteenth letter of the alphabet three times. (That's getting away with murder!)
9—Built to supply knowledge
10—Something you'll do later, if you're not now
11—The name for a little air-craft
12—Is a bad one to have you
15—What I used when I made this puzzle. (Iodine is wrong)
18—A central state (abbr.)
22—Something sure to stop, (Use your head)
26—Curtsying queens are seldom accused of being like this
27—Something you see in a circus. (Not all of them are in the circus ring, though)
28—One of Argentina's greatest literary corpses
29—What we all hope for when we're old
30—Something the magician holds in one hand while he takes the eggs from your mouth with the other.
31—Rapid transit (abbr.) This is a swift one
32—That Spanish sun God again
33—Having the form of a ring. (You'll have to work hard for this one)
34—Central America (abbr.)
35—Behold
36—A small animal who has to sacrifice his skin to fashion. (Not the sheep)
38—Things that hold up flowers
39—A large body of water (pl. ish)
40—A reason for going to Canada nowadays
42—Something that has made more men fall than bullets
43—Pirates are always supposed to be this way
45—What you'll get in your hand when you "pass out"
46—Those were formerly behind all the Chinamen
47—A kind of flower, (Duck-shaw is Scotch)
50—One who tests
52—A state used for its marble (abbr.)
53—Shirts. This will be pie for some
54—That is a state just north of No. 11 vertical (abbr.)
56—What the light is when it is not off
58—Second convicts are most afraid of these (slang)
59—What you tell them not to do when you are commanded. "Hands off!"
62—A glazed brick
64—At first (Scotch)
67—The worst name you could have called a man in 1917 and 1918
69—Go away
69—A place to which people go for voices. (A good one to spring)
70—What was invented when the cops when the place was pinched
72—This one is exactly like No. 10 horizontal
74—Where you can has hoped to live for a long, long time

The solution will appear tomorrow.

Solution of Saturday's puzzle.

P	A	R	A	P	E	T	S	L	O	P	E	S		
O	L	E	R	O	L	L	S	E	R	A				
T	E	N	T	F	E	E	L	E	A	I	L			
A	B	O	A	R	D	S	A	N	T					
L	I	N	E	N										
M	A	T	E	R	I	A	L							
T	I	N	P	O	P	M	A	C	K					
T	I	G	E	R	S	T	R	I	P	E	S			
R	A	S												
A	L	G	O	B	I	E	S							
C	O	O	L	E	R									
P	I	G	P	O	G	S								
S	L	E	E	P										

Radio Programs

CFCF—MONTREAL—440

7.15-7.30 p.m.—Bedtime stories.
7.30-8p.m.—Geo. C. Smith and his Mount Royal Hotel Dance Orchestra.
8.45-10.15 p.m.—Studio concert arranged through the courtesy of Mr. Abbie Wallace and Friends.
10.30-11 p.m.—Joseph C. Smith and his orchestra, broadcasting from the Ball Room of the Mount Royal Hotel.

KDKA—PITTSBURG—309

6.15 p.m.—Concert by the KDKA Little Symphony Orchestra; Victor Saudek, conducting.
7.15 p.m.—Stockmen reports of the primary live stock and wholesale produce markets.

7.15 p.m.—Daddy Winkum and his magical music-makers.
8.15 p.m.—"American Foreign Policy," talk by Dr. Edwin M. of the League of Nations," by Dr. Benjamin H. Williams of the Department of Political Science of the University of Pittsburg.
8.30 p.m.—Concert by the KDKA Little Symphony Orchestra.
9.05 p.m.—Arlington time signals, weather forecast.

KYW—CHICAGO—536

6.02-6.18 p.m.—News, financial and final markets.
6.35-7.00 p.m.—Children's bedtime story.

WGY—SCHENECTADY—380

6.40 p.m.—Dinner music by Hotel Ten Eyck Trio.
7.15 p.m.—Addresses by Edna V. Smith, New York State Commissioner of Agriculture, and Miss Ethel Cole, New York State College of Agriculture.
7.30 p.m.—Concert by WGY Orchestra.
8.30 p.m.—One-act play "The Little Father of the Wilderness," by Austin Strong and Lieut. Osborne, read by Barrett H. Clark.

WBZ—NEW ENGLAND—333

6 p.m.—Dinner concert by the Westinghouse Philharmonic trio.
7 p.m.—Market report as furnished by the United States Weather Department of Agriculture at Boston.
7.30 p.m.—Bedtime story for the kiddies.
7.15 p.m.—"Bringing the World to America."
7.45 p.m.—Charles R. Hector with his St. James Theatre Orchestra.
8.15 p.m.—Readings by Luvia Mean McLean.

9.45 p.m.—Jimmey Menzie, accompanied by Miss Irene Brian, Scotch comedian.
9.55 p.m.—Arlington time signals; official United States weather report.
10.05 p.m.—Continuation of concert arranged by St. James Theatre.
10.30 p.m.—John Doherty, the man who plays and sings.

WEEI—BOSTON—476

6.30 p.m.—Big Brother Club—Mrs. Ashcraft's entertaining.
7.15 p.m.—Boston Symphony and his Symfonians.
8.30 p.m.—Pathe news flashes.
9 p.m.—Music.
9.30 p.m.—New York program—A. and P. Gypsies.
10 p.m.—Sid Reichers and his orchestra.

WEAF—NEW YORK—492

6-11.30 p.m.—Dinner music from the Rose Room of the Hotel Waldorf-Astoria; Gustav Langenus, violinist; and Nicholas Daddo pianist, Musical program direct from the Strand Theatre, New York. Capt. Richard Scoutmaster, to speak in connection with Boy Hicrath anniversary of the Boy Scouts of America, Bella Gerard, soprano, accompanied by Madeline Vose. Music by the A. and P. Gypsies, Vocal selections by Miss Gordon Gordon-Smith, Attache at the Legation of the Kingdom of the Netherlands and Baron Bermie and his Hotel Roosevelt Orchestra direct from the Grill Room at the Hotel Roosevelt.

KSD—ST. LOUIS—545.1

8 p.m.—Dance program by Red and Black Eight of Springfield, Illinois.

WSAI—CINCINNATI—326

8 p.m.—Program arranged and presented through the courtesy of The Cincinnati Enquirer.

WOC—AVENPORT, IOWA—484

6 p.m.—Weather forecast and miscellaneous bulletins.
7 p.m.—Children's visit (bedtime stories by Val McLaughlin).
7.20 p.m.—Educational lecture.
8 p.m.—Musical program.
9.15 p.m.—Musical program (one hour).

WLW—CINCINNATI, OHIO—423

6 p.m.—Dinner hour concert, featuring the Schinsky Instrumental Quintette.
8 p.m.—The Times-Star Orchestra, twelve-piece concert organization, and band of the Cincinnati Symphony Orchestra directed by William Espey. Program will range from the standard and lighter classics to popular selections of today.

WWJ—DETROIT—352.7

6 p.m.—Dinner concert.
8.30 p.m.—The Detroit News Orchestra; F. Enrique Wilson, baritone; Miss Margaret Foy, soprano.

Theatres

Millionaire Tells How He Does It

Blackstone Fools Audiences Because They Want to be Fooled

(By Blackstone)

All show business is funk. It is bogus in so far as it is all make believe. The magic art is the result of ability to fool folk. Modesty forbids me to tell how much money I have made in deceiving the American public but if I don't invest in oil stock or German marks I will be able to stall off the wolf to past the proverbial span of man's existence. I fool my audience because they want to be fooled. That is where the entertainment comes in. Nearly every person who thinks he or she knows how the various tricks and illusions are performed. Not one in a hundred guess the correct manner. One who will solve one trick will miss the next one. When appearing before the King and Queen of England recently at Windsor three years ago, I was greeted by His Majesty and an entourage of about fifty or sixty persons. As part of the entertainment I requested that those present empty out their ideas as to how each trick or illusion performed. I received no less than 20 different experiments. Each correct answer was turned in, each from a different person. My creed is to make my performances as mystifying as possible and not exercise any skill that all will say they could do if fooled with the same wonderful entertainment. Above all else show was, is and always will be—clean.

Sunday Cast Includes Bessie Love, Hobart Bosworth, Roy Stewart

California, Arizona and Texas rounded up their last great herds and Mexico received them as the actual forerunner of the transference of the cattle business from America to the southern republic when First Nation al filmed "Sundown," the superdrama of the West which opens at the Griffin Theatre to-night.

The story describes how the cattleman has been forced out of American history by the encroachment of "nesters" and how the great herds are being broken up.

Taking advantage of the dramatic movement of the cattle trail, Director Hudson took his First National company to a ranch near El Paso and the Mexican line and there filmed the romantic theme of the story against a constantly moving background of cattle on the trail.

Because it is truly a typical chapter of American history and because it accurately describes the plight of the cattle-owners, "Sundown" received the co-operation of ranchers in the region and was directed by critics as the most spectacular romance of the West ever filmed.

The cast includes such celebrated names as Bessie Love, Hobart Bosworth, Roy Stewart, Charlie Murray, Charles Smith, Arthur Hoyt and many others, but they appear as living figures of the old and new West and not as stars, players, and "Sundown" is a unique example of a production without a deep-dyed villain and without a pretty natinee idol. A beautiful love story runs through the picture.

"Starring" in the production, if the ill-used word can be applied, will be 100,000 cattle, moving through five states to Mexico to close a chapter of American history that will never be reprint upon the romantic memory of the West.

Paramount Special Popular Comedy

"The Fast Set" at the Belle Theatre The Result

William de Mille recently came out victor in a battle of wits with executives ever staged by rival producers in the film industry, when he proved he was in New York some time ago, Mr. de Mille advocated the abolishment of "Spring Cleaning" at the Elinger Theatre. And because that memorable battle Paramount director has a new ambition—to produce the greatest picture for the least cost. After a lively bidding, Paramount executives secured the picture rights to this stage play, and de Mille realized his ambition. Two years ago which he finished "The Fast Set," the picture version of "Spring Cleaning," adapted to the screen by Clara Beranger.

"The Fast Set" will open to-night at the Belle Theatre, is a comedy of society and the idle rich. The main theme is furnished by a fine young millionaire who has a most astonishing method of saving his wife from misfortune. Instead of exposing a notorious "great lover" who is paying her unusual attention, he gives her a man keep his wife from making a fool of herself? is the question the photoplay asks and answers. It is a question that has been answered many times in the past, but never in a more entertaining and dramatic manner than in this picture. Betty Compson, Adolphe Menjou, Theodore Kosloff and Elliott Dexter are featured in the principal roles.

William Kelly, 71, passed away at his residence, 328 Marlboro street, Peterboro, after a brief illness. He was born at Middleport and became a resident of Peterboro 40 years ago.

The Chatham Board of Education will establish an auxiliary class in connection with public schools for the benefit of a number of the teaching staff, has been appointed teacher of the new class.

Hamilton will support Toronto officials in their move to have the Attorney-General investigate reports of increases in price of gasoline, which the Toronto Commissioner of Public Utility will also ask for an investigation of the rumors of an oil combine in the province.

Demand
BROMO QUININE
A Safe and Proven Remedy
for Colds, Grip and Influenza.
The First and Original Cold and Grip Tablet.
Look for this Signature
E. W. Grove
on the Box. 30.
Made in Canada

War To The Knife Thought Imminent

Shipping Combine and Canadian Government Dispute Over Ports

London, Feb. 9.—War to the knife has been declared quietly and without any overt declaration between the North Atlantic Shipping combine on the one hand, the Canadian Government and the Welsh ports on the other.

The greatest secrecy is being maintained on both sides as to their strategy and counter moves, but officials officials both here in London and at the office of the Canadian Trade Commissioner is silence and absolutely refuse to discuss the situation existing or the plans. Sir William Peterson on the other hand merely smiles when questioned on the point as to him, and intimates that the time is not yet, ripe for the public to know. He personally believes that if there is any talking to be done it should properly come from the combine.

Sure of Victory

Officials of the various companies in the combine refuse to be drawn and to say unofficially that they are confident of victory in the end. They further declare that the contingent traffic which is now in sorry plight, will be rid at the lowest economic rates as is also freight, and that these rates will be put into force without counting disaster. They prophesy that the only sufferers will be the people of Canada, government is forecast in the Cabinet Crisis which is now going on in Canada, and the Peterson line and a necessary for the Government to avoid the failure of the whole experiment of interning Canada's trade and commerce freight.

The combine directors seem extremely confident as to this result, and declare that within a few months they will take, one of the moving spirits of the movement has stated that the men in the British shipping world, does not hesitate to hint that the combine will be forced to sue and will succeed. "We have only got to give them a good licking," he said significantly.

Classified Advertising : News From Hastings and District : Business And Professional

FOR SALE

FOR SALE—1 McLAUGHLIN-TOURING car, 1920 model, new top and all in good order. Apply Box 23, Intelligencer. 14-6d

FOR SALE OR TO RENT—170 ACRE farm, north half 5th Concession of Tyendinaga and 30 acres Lot 18, 4th Concession of Tyendinaga—2 acres seeded with alfalfa and 25 acres of bard wood bush. Apply to Frank Welsh, Reed P. O., Ont. 2-1m

WANTED

MAKE MONEY AT HOME—$1 TO $2 an hour for your spare time, addressing showcards for us. No canvassing. Write immediately for particulars. The West-Angus Showcard Service, 2 Colborne Building, Toronto. m23-6d

WANTED — A LADY WORKING housekeeper, duties to commence the 1st of March, one who likes water, age between 30 years or 35. For particulars call in person, 68 Gordon St. 7-6t

WANTED TO RENT—BY SMALL UNfurnished house in Belleville for permanent occupation February 1. Apply Box 15 Intelligencer. 4-6d

WANTED — GENERAL SERVANT, must be good, plain cook, small family, best wages. Apply 141 Charles St. 14-6d

WANTED—UNFURNISHED HOUSE of 5 or 6 rooms with hardwood floors. Wanted May 1st. Apply Box 100 Intelligencer.

WANTED—A CHICKEN HOUSE, size 12 x 15 or larger; describe what you have to sell. Apply Box 37 Belleville. 15-6t

MALE HELP WANTED

STUDENTS OFFERED EQUAL opportunity for earning $600 to $1000, during summer holidays. Student organizer wanted in every College to help sign up and train students for the summer's work. Over one thousand students signed up last summer. Only students who intend to make money need apply. For particulars see Mr. Conrad, Hotel Quinte, Belleville, Wednesday or Thursday, February 11th and 12th. 1-8, 10, 11

WANTED—A COOK GENERAL. Apply to Mrs. Sandy Burrows, 527 Bridge St. E. 9-6d

WANTED—GIRL OR WOMAN TO do light housework. Small family. Good wages. Apply Mrs. B. Richardson, Canifton Road, (near Belleville Paper Mills). 1td

TO LET

TO LET—TO SUBLET AT ONCE (recond house 164 Bridge St. E., tenant leaving city; also 6 recond house on Dufferin Ave. Apply Dr. Caldwell 289½ Front St. 26-6tf

TO LET — SMALL HOUSE, GAS, water, electric lights near Springhill Lock Works. Apply 24 Colborne St. 9-6d

TO LET—HEATED APARTMENT—all conveniences. The Molsons Bank Bldg. Possession March 15th. Apply Manager of Bank of Montreal. 9-3tc



LOUIS DUBOIS

Former president of the repara-tions commission, who contends that the United States should reduce her war debt claims on France to a very material extent.

The Radio Club of Hamilton held its first annual dinner in the Royal Connaught Hotel Wednesday night. Council representatives, being in attendance, C. A. Russ, president, occupied the chair, and Toronto, Preston, Brantford and St. Catharines radio clubs were represented.

No One Can Tell If You Darken Hair

Gray hair, however handsome, denotes advancing age. We all know the advantages of a youthful appearance. Your hair is your charm. It makes or mars the face. When it fades, turns gray and looks streaked, just a few applications of Sage Tea and Sulphur enhances its appearance a hundred-fold.

Don't stay gray! Look young! Either prepare the recipe at home or get it from any store a bottle of "Wyeth's Sage and Sulphur Compound," which is merely the old-time recipe improved by the addition of other ingredients. Thousands of folks recommend this ready-to-use preparation, because it darkens the hair beautifully, besides, no one can possibly tell, as it darkens so naturally and evenly. You moisten a sponge or soft brush with it, drawing this through the hair, taking one small strand at a time. By morning the gray hair disappears; after another application or two, its natural color is restored and it becomes thick, glossy and lustrous and you appear years younger.

THE INTERNAL PARASITE

Causes About Fifty Per Cent. of All Poultry Disease.

How They Weaken the System—The Eye Treatment is Best—Tapeworm Troubles—Green Feed for Poultry—The Farm Water Supply.

(Contributed by Ontario Department of Agriculture, Toronto.)

Internal parasites are responsible either directly or indirectly for fifty per cent. of the poultry losses. This is a conservative estimate. Most are lost each year through the presence of these undesirable creatures.

How Parasites Weaken the System.

Frequently autopsies of healthy birds reveal the presence of a considerable number of intestinal worms which have apparently, up to the time, not caused the bird any great physical harm. In many cases, however, birds become thin, emaciated and finally die. Heavily infested birds are much more susceptible to other diseases, as fowl cholera, tuberculosis, and roup. Practically all the members of the poultry family serve as intermediate host. Eggs passed with the droppings develop quickly if the soil of the poultry yard and the weather are favorable into the larval stage. The infective larvae are picked up by the same or other birds of the flock, and finally develop within the intestinal, tract, into mature worms. The mature worms, or more worms, more eggs, more worms, unless the poultry owner takes steps to other diseases, as fowl cholera, tuberculosis, and roup. Practically all the members of the poultry family serve as intermediate host. Eggs passed with the droppings develop quickly if the soil of the poultry yard and the weather are favorable into the larval stage. The infective larvae are picked up by the same or other birds of the flock, and finally develop within the intestinal, tract, into mature worms. The mature worms, or more worms, more eggs, more worms, unless the poultry owner takes steps to destroy the parasites that take his profits. The destruction of the parasites is best.

The Eye Treatment is Best.

A teaspoonful of turpentine mixed with each four quarts of grain, and cooked slowly for two hours and allowed to cool. The birds are given their ordinary feed one morning, and then nothing until the next morning, when they are given as much of the lye mixture as they will eat. See that the water pan is filled. This treatment should be repeated once during the summer. A four-week interval between treatments is essential. Do not treat young birds in clean runs.

How to Deal With Tapeworms.

Cestodes or tapeworm infesting fowl differ from the nematodes or round worms in that they require an intermediate host to carry on their life cycle. It has been demonstrated that the various species of snails, slugs, worms and flies which may be found about poultry plants are intermediate hosts of various species of the latest chickens. These white, ribbon like, segmented worms can be successfully combated with the lye treatment as given for round worms.

Sanitary precautions and rational treatment of the soil in the poultry runs is very essential in keeping tapeworm under control. Concentrated lye is cheap and effective. Why permit your poultry to continue as a convenient host to profit reducing parasites. The chickens cannot get rid of their tormentors unless you help them.—L. Stevenson, Director of Extension, O. A. C., Guelph.

GREEN FEED FOR POULTRY.

The Best Hatches Are Generally Due to the Vitamines in Grass, Cabbage, Sprouted Oats, Etc.

The old-time poultry man knew that it was necessary for the breeding birds to get outdoors during the hatching egg production season, if the results were to be really favorable. Why the outdoor life made the difference he did not know, but we have learned since that the outdoor life had little to do with the hatchability of the eggs. The success was due to what the hen ate while free outdoors. Green grass and clover, cabbage, lettuce, kale, sprouted oats carry the fat soluble Vitamine A, which is essential for fertility and hatchability of the egg and the nutrition in the body of phosphates of lime, so essential in bone. The fat soluble Vitamine A is also present in all green feed and to a large extent in turnips, mangels, and rutabagas. The use of green feed in some form is absolutely essential to the hatchability of the egg and the vigor of the chick is to reach a high standard. Many poor hatches in late winter and early spring are due to the breeding stock not receiving the vitamine carrying feed. Sprouted oats and let them grow four inches high before feeding. Stock the feed storage cellar in the fall with turnips, mangels and cabbage, and let the breeding stock have all such green feed as they care to consume.—L. Stevenson, Director of Extension, O. A. C., Guelph.

The Farm Water Supply.

There are two main sources, namely well and spring (both hard water) and rain water (soft). Any one thinking of installing a modern water system and plumbing in his home should make sure that his water supply is both plentiful and safely protected from all possibility of contamination. Not much more water will be used daily under modern than under old conditions, probably about 90 gallons per person per day. Ask the O. A. College to assist you in solving the following problems in the matter of water supply. So says Prof. R. R. Graham:

1. How to increase the well and spring supplies of water.

2. How to safeguard these supplies from surface contamination.

3. How to make more use of the rain water supply.

4. How to get that fine spring water running through your house and stables by installing the hydraulic ram, near the spring.

Mink and other skins valued at more than $500 were stolen by thieves who broke into the warehouse of the Wind sor Hide Co.

District News

Mayor Received Bad News

Mayor Angrove of Kingston recently received depressing news Saturday morning to the effect that his brother, William J. Angrove, is seriously ill in hospital at East Orange, N.J., following an operation. Mr. William Angrove was in Kingston last summer and has a host of friends here, who will hope for his speedy recovery.

To Open Store in Belleville.

Kingston takes a great deal of interest and pride in the announcement that two Kingston young men, E. M. Davis and E. J. Stacey, are opening a Radio store in Belleville this week. The two young men are both very well known locally and their many friends wish them every success in their new field. The store is located at 349 Front street, Belleville, and they will handle all the best lines of radio equipment. The store, itself, is a very fine one and the two local boys promise to make a success of their work.

Deseronto Customs High

Deseronto, Feb. 7.—Customs and excise returns for the port of Deseronto for the month of January, 1925, were $60,257.31 and for the corresponding Dec. 31st, 1924, the collections were $441,646.40. Very few towns, and, in fact, several cities of Ontario can show collections in excess of, and the total of this port and all cities, towns and almost all villages in Ontario can show a larger Government expenditure than the amount expended by the Government in Deseronto.

To Restore Train

Lindsay, Feb. 5.—At a meeting on Thursday President John McCrea of the Board of Trade, and Mr. [illegible] Plaxton waited on Superintendent J. D. Mc-Millan of Belleville, at his private car at local C. N. R station relative to the restoration of the Lindsay-Bobcaygeon train. A petition signed by the commercial men praying for the restoration of the service was submitted to the Superintendent. The assurance was given the deputation that the truth would be restored this spring.

Rescue "Pole" Cat.

Oshawa, Feb. 9.—The fire department was recently called out to remove a Thomas cat from a pole on First avenue. This is but one of the phases of the work which the fire laddies are called upon to discharge. The fire brigade, however, is the only local organization which bothered to any extent. Quite frequently come in to the Hydro office of urgent cases which in order to save the life of somebody's feline pet requires prompt action.

Writs Issued

Oshawa, Feb. 9.—Acting for A. E. Garbutt, supervising principal of the Oshawa, D.S., Mr. Cooley on Saturday morning issued two writs, one naming the Algar Pres and the other Victoria Telegram defendants in the second W. J. Trick and John G. Russell defendants. Each of the two latted are sued for $25,000. The plaintiff's claim against The Algar Press and the Oshawa Telegram is $25,000, and against each defendant a total of $75,000.

The second writ states: "The defendant, John G. Russell is the maker and publisher of the said libel and against the defendant, W. J. Trick that he was publisher of the said libel.

In the action against the Oshawa Telegram, the plaintiff's claim is for $25,000 as damages for libel. The libel complained of was published in the Oshawa Telegram in its issue of Monday, January 5th, 1925, and which said issue is number 288 and said libel was published on page 1 of the said issue and the said Oshawa Telegram is published by the Algar Press Limited. Certain averments and statements as above set out were libellous."

Pleaded Not Guilty

Lindsay, Feb. 5.—Constable Outerkirk of Carden township appeared before County Judge Ardagh Bradford at Lindsay Friday on a charge under the Inland Revenue Act of having an illicit still kept much suitable for the manufacture of liquor. He pleaded not guilty to the charge but after the Crown had put in evidence plea was changed to not guilty. A fine of $200 and costs or six months in default was imposed by the Magistrate. Fine and costs were paid.

The seizure was made by Inspector Ploody, Inland Revenue Department, Officer of Toronto, assisted by Constable Veitch.

CANNIFTON

Mr. and Mrs. Black spent the tea hour on Tuesday at Mr. W. Jones.

Mr. and Mrs. H. K. Boyce entertained Mrs. Snooks, Belleville, Mr. and Mrs. Way, Mrs. Mather and daughter Mary on Thursday.

Mr. Ed. Sherry is spending a few days with Mrs. O. Mather.

Several from here attended the dance Thursday night at Mr. Frank Stiff's, Sidney.

The W.M.S. held an open meeting at Mr. J. Pennock, Thursday evening. Two eights leads went from here.

Mr. Ed. Shorey had the sawing machine Thursday and had a fine pile of wood cut. The saw was at Mr. R. Jennings on Tuesday. He also had a fine big pile.

Mr. and Mrs. Way, Mr. and Mrs. Black spent Friday evening at Mr. Gilbert Reddil's.

Mr. W. C. Farley is on the sick list.

THIRD LINE THURLOW

(By Staff Correspondent)

Mrs. E. W. Brown left on Friday last for Campbellford where she attend the funer. of her uncle.

Mrs. Jas. Cooley is visiting her sister, Mrs. W. A. Esmond, Belleville.

Master Russel Wilson, Belleville, is spending a few weeks with his grandparents, Mr. and Mrs. Sam Dean.

Mrs. Fred Bevan is visiting her brother, Mr. Albert Latta, Belleville.

Mr. Will Parks is spending a couple of weeks with his niece, Mrs. Stanley Stafford, Sidney.

Miss Clara Downey, of Belleville is visiting her parents, Mr. and Mrs. John Downey.

Mr. and Mrs. Harry Tweedy and family spent a day recently with her parents, Mr. and Mrs. Sam Pope.

Blatchford's "Fill-the-Basket" EggMash

AN EGG PRODUCER

This mash has already proved its worth and will make your last spring pullets lay while eggs are high priced.

Findlay & Philbin

Phone 812 329 Front St.

LEGAL

COLLINS & CUSHING

Barristers and Solicitors

A. B. Collins K.C. F. G. Cushing

Offices: Above Union Bank, Cor. Front and Campbell Streets, Phone 162.

Company of Private Funds to Loan on First Mortgages

INSURANCE

REMOVAL NOTICE

After the 10th of the the month, my office will be next to Lattimer's Drug Store, the store formerly occupied by Stewart's Gent's Furnishing.

CHANCEY ASHLEY.

FARM INSURANCE

Rates very reasonable—call and see us before renewing policy. We can save you money.

The H. F. KETCHESON Co. Limited

30 Bridge St., Belleville.

PORTER, BUTLER AND PAYNE

E. Guss Porter, K.C., M.P., E. J. Butler, Chas. H. Payne

Barristers, Solicitors, Notaries Public, etc.

Money to loan on mortgages and investments made.

Solicitors for Union Bank

Offices: 219 Front St., Belleville, Ont.

ROBERT J. MACAULAY

Barrister, Solicitor, Notary Public

Office, Bank of Commerce Chambers, Front and Campbell Sts. Belleville, Phone 1164

Offices Belleville and Stirling

B. C. DONNAN

County Crown Attorney

Barrister, Solicitor, Notary Public, etc.

Offices Court House Bldg. Belleville, Ont.

MIKEL & ALFORD

Barristers, Etc.

W. C. Mikel, K.C. C. Alford

Solicitors for the Molsons Bank

Offices Belleville and Toronto

Before placing your Fire Insurance see

R. H. KETCHESON and W. A. HALE

Queen Insurance Co. and several other good companies.

278 Front St., Belleville

Phone 788

BELLEVILLE LOCATORS

J. L. Greer, Mgr.

333 Front Street Phone 961

Opposite Crystal Hotel

Fire, Accident and Automobile Insurance—all companies represented—over long distance rates appreciated and will receive prompt and careful attention at all times.

WALLBRIDGE, CAMERON & CO.

Barristers, Solicitors, Notaries.

Money to Loan

Dominion Bank Bldg., Corner of Front and Bridge Streets, Belleville, Ont.

ROBERT J. E. GRAHAM

Barrister, Solicitor, Etc.

MONEY TO LOAN

INVESTMENTS MADE

Offices: Chown Building

367 Front Street, Belleville

PONTON & PONTON

W. N. Ponton, K.C. R. D. Ponton

Barristers, Solicitors, Notaries

Solicitors for the Bank of Montreal, Canadian Surety Co., Etc.

Money to Loan on Mortgages

Offices: 29 North Bridge St.

MEDICAL

DR. H. J. FAHEY

DENTIST

Evenings by Appointment

23 Bridge St. E., Phone 1198.

ARCHITECTURE

"Long Hair now the style Cry one evening wear, have your hair goods made to order.

Switches, Puffs and Transformation made in the latest style from your own hair and combings.

Switches made from $2.50 up.

MARCELLING.

Scalp and Beauty Specialist

253½ Front St. Phone 1462

Over Dominion Store

J. A. THOMSON and W. J. JOHNSON

Architectural Architects

228 Front St. Phone 12761

For Plans, Blue Prints and any Architectural Desires.

Willard M Mitchell

Architect and Artist

215 ANN STREET

Phone 1288M

(Opposite Corby Park)

MISCELLANEOUS

HARDWOOD FLOORING

Oak, Maple, Beech and Birch Beautifully Sanded

ARTHUR A. SILLS

Coleman Street

Residence Telephone 728-31

Business Telephone 1361w

ASELSTINE'S

MOTOR BUS & AUTO LIVERY

TWEED AND BELLEVILLE

Motor Bus leaves Tweed at 7.45 leaves Belleville at 2.30 p.m.

Phone 229 Belleville

Belleville Auto Wrecking

Used Auto Parts

You Save Money

147 Pinnacle Street

Easy Wisdom!

HER'S a simple role for learning about everything modern.

All you need do is turn a few illustrated pages and run your eye over entertaining readings. You glean all the facts you must cope with daily. How to dress correctly, furnish your home, prepare and serve food, maintain health, recognize the best in music, literature, art; enjoy ingenuities that make life easy and pleasant.

Intimate news in advertisements touch every modern phase. Their friendly chats interest, assist. As sharer in modern comforts, you can't afford to miss them. Since you buy anyway, why not buy the best?

You'll find advertisements a generous help. They are authorities about everything that touches your daily life.

YOU CAN DEPEND ON ADVERTISED GOODS—A SOUND REASON FOR READING ADVERTISEMENTS

Salts Clears A Pimply Skin

PIMPLES ARE IMPURITIES SEEKING AN OUTLET THROUGH SKIN PORES

Pimples, sores and boils, usually result from toxine poisons and impurities which are generated in the bowels and then absorbed into the blood through the very ducts which should discharge only nourishment to sustain the body.

It is the function of the kidneys to filter impurities from the blood and cast them out in the form of urine, but, in many instances the bowels create more toxins and impurities than the kidneys can eliminate; then the blood runs the skin pores as the next best means of getting rid of these impurities, which often break out all over the skin in the form of pimples.

The surest way to clear the skin of these eruptions, says a well-known authority, is to get from any pharmacy about four ounces of Jad Salts, and take a tablespoonful in a glass of water each morning before breakfast for one week. This will help prevent the formation of toxins in the bowels. It also stimulates the kidneys, thus causing them to filter the blood of impurities and clearing the skin of pimples.

Jad Salts is inexpensive, and is made from the acid of grapes and lemon juice, combined with lithia. Here you have a pleasant effervescent drink which usually helps make pimples disappear.

Calomel To-night

HOT WATER BEFORE BREAKFAST

No more headaches, indigestion, foul breath, constipation, kidney pains if you will take Dr. Caldwell's advice by taking two Tasol Calomel Tablets to-night and a good drink of hot water in the morning to wash from the system all the previous day's poisons and wastes before more food is taken in. Tasol Calomel is harmless acts on every organ of the body, stomach, kidneys, liver and bowels, no salts or saddle are necessary, does not nauseate like ordinary calomel. Get a few of these tablets from your druggist and you will be surprised how much better they will make you feel. These inexpensive tablets can be obtained at McEnowns Drug Store.

—William McCathern, colored, is in Kent County jail as the result of the investigation by the county police into the theft of a quantity of grain and several chickens from the farm of Charles, Canborn Township, Sunday night. McCathern stoutly denies the charge of being implicated in the theft

Old Man Huddled By Fireless Stove

Badly Frozen, Little Hope Held For Recovery

Lindsay, Feb. 9.—As a result of the extreme frost of a few days ago and the inability to keep himself warm in his Cowan-ave. two-roomed cottage, Malcolm Cowan, who was formerly a well-to-do farmer in the beautiful township of Ops, is in the hospital awaiting the result of attention as to whether he will lose both feet and an arm as the result of frost-bite.

Owning a team well on to the eighty acres, he lived alone in a poorly appointed home. For some days he had complained of the weather, and the police decided to investigate. On entering the home they found him found huddled beside the stove in which no fire had been for some time, he being too feeble to help himself. He was found to be badly frozen. Owing to his advanced age, and the fact that his limbs were bad by frozen, little hope is held out for his recovery.

NEW AIRPLANE IS SHAPED LIKE FISH

Croydon, Eng., Feb. 8.—A new airplane, to carry eight passengers at 115 miles an hour, is being tested here. The fuselage is shaped like a gigantic fish, the wings being like elongated fins and the rudder looking like the tail.

Pretty Young Girl Innkeeper In France, Had Poor Impression Of Marshal Petain

(Associated Press Despatch)

Morlaix, France, Feb. 9.—Marshal Petain, at a recent luncheon 40 years ago, served two years in a small post then occupied by the French-Italian frontier. Second Lieutenant Petain, whose duties were rather slim, took his meals at a modest inn kept by a young girl of remarkable beauty.

Recently Marshal Petain, representing the French army at the unveiling of a monument to the war dead here, decided to take the trip into the mountains and visit the scene of his garrison life as a second lieutenant. The marshal admitted he knew that he was anxious to see how the former beauty of the inn looked after 40 years.

He found both the inn and its owner grown considerably larger. Forty years had worked a great contrast, however, in their respective appearance. The inn refreshed with paint and reconstruction, had become considerably younger, while all the paint in the world could not hide the havoc that the years had wrought upon its once fair owner.

"Don't you recollect a second lieutenant called Petain who frequented your place some 30 years ago?" the marshal asked of the old woman at the end of the meal when he saw that she had failed to recognize him.

"Petain?" she slowly replied simply. "Petain, Petain, why he must be at least a captain by this time."

PATIENT TOOK LIFE OF NURSE HE LOVED

Vancouver, B. C., Feb. 8—Because she refused his attentions, Miss Mildred Nelson, daughter of Mr. and Mrs. George Nelson of Vancouver, formerly of Toronto, was shot to death in the Royal, B.C., Hospital on Friday. Paul Hanley, is charged with the murder. Hanley, who police say never recovered from nervous shock caused by overseas service, had been a patient in the hospital and treated by the girl. He came to Vancouver to find the attitude of the parents and takes a partial back to their daughter. After killing his nurse he attempted to kill himself. The Nelsons came here from Toronto twenty years ago.

CANADIAN-BORN ACTOR PASSES AWAY

London, Feb. 9.—Douglas L. Second, son of the most widely-known of Canadian born actors, died at his home Saturday morning, his death following with startling suddenness that of his wife, Adeline Second, who was buried on Thursday.

The deceased who was grandnephew of Laura Second, was about 70 years of age, and was a veteran actor and manager of 50 years' experience on the stage in the United States and Canada. He was born at Niagara-on-the-Lake and attended there and at Queen's University.

Do you want to sell that used car in a hurry? An ad in our Classified Columns will do it for you.

Fake Indian Chief "Takes In Italy"

Made Fine Impression while It Lasted; Formerly in Lindsay

Lindsay, Feb. 9.—"White Elk," the Indian chief who made Lindsay his temporary abode in December 1923, and who played on the susceptibilities of many pale faces not much to their credit is again in the limelight after a scene what thrilling career in Europe, where he was "discovered" and "refined in Britain and on the continent. A copy of the London, (England) Graphic to hand contains the following item which will make interesting history:—

"After being feted and received with great ceremony in all the big cities and many of the small towns in Italy, a prestigious individual who styled himself a Reddskin Chief," head of the White Elk tribe, has been bundled into prison at Bellinzona, Switzerland.

"He landed in Italy in the fantastic dress of an Indian chief, and for five months the newspapers vied with each other in putting him on the highest pedestal.

"He threw bank notes to boys in the streets, and mayors and corporations with heads turned out to meet him wherever he went. Like all true fascinated, more especially because he announced that he was a great admirer of Mussolini, and wanted to become a Fascist. He applied for an audience with the Pope, but instead received a portmanteau.

"But, with the stage filled with all the glitter and pomp, behind the scenes he favored an old Austrian family with his acquaintance, and extracted a loan of £8,000.

"The money eventually gave out, and he was next heard of in Switzerland, where a Neuchatel hotelkeeper discovered that he could not pay his bills.

"He is now in prison as Edgar Le Plantt, of Connecticut, who landed in Europe from the United States on circumstances. He is to be expelled from the country."

A Great Sale of New Broadcloth Blouses That Breathe of Spring Just Unpacked



Formerly $5.00 At $3.95

Smart Blouses harbingers of spring, fashioned from English Broadcloths in new tailored styles, overblouse effects. The quality of these are so good, the styles so pretty and the finish so careful that you will wonder that they came to be so low in price.

Spring tinted shades and white in cotnrasting colored stripes and checks.

Truly worth a special trip down town to-morrow morning; sizes 36 to 42.

A Russian Dot

—that's really not at all red unless sit chooses to be appears in the very smartest collar and cuff sets. Its apt to be golden brown or blue or perhaps geranium. Others in plain shades, checks and over-checks.

Priced $1.00 the Set

One Would Never Dare

—to think the importance of hings was on the wane when hings bloss looms up as a spring color to be conjured with. Its bright ways make many of our new spring crepe de chene Ties charming. Other shades for match or contrast with the new collars are to be found in this collection.

Priced 59c

THE Ritchie COMY Limited

A Wonder Year for Mutualists

Record Surplus of $3,500,258 earned for Policyholders of Mutual Life of Canada

Previous High Mark Passed by Half a Million Dollars

A YEAR of most gratifying results was reported to the policyholders of The Mutual Life Assurance Company of Canada at their 55th Annual Meeting on February 5th. In every phase of its business, the growth of Canada's pioneer Mutual Life Company was eminently satisfactory during 1924.

The real test of a life insurance company operating on the participating plan is its surplus earnings from year to year. It is, therefore, of supreme interest to our policyholders—who alone constitute the company—that the 1924 surplus earnings reached the record total of $3,500,258.

Increased Distribution to Policyholders

During the past year an increased distribution was made to policyholders of $579,962.33 more than was paid out in 1923, a total of $2,589,007.99 having been paid out in 1924. This increase is most significant when it is realized that it meant a RETURN to the policyholders of approximately 25% of premiums received by the company during the year.

Healthy Increase in Business

During the year a total of $43,326,297 of new assurances was written, representing an increase of $4,283,179 over that of 1923. This increase shows a healthy, progressive expansion of the company's business—expansion as rapid as compatible with the best interests of the policyholders.

The business in force now amounts to $295,722,866 on 131,281 policies, compared with $269,882,866 at the end of 1923—a net increase for 1924 of $25,747,200. After allowing for policies reinvested and lapses, as well as new business, and deducting the various terminations.

The Company's Exceptional Strength

Three effective factors contributed to the exceptionally high surplus earned for policyholders. These factors were economy in administration, comparatively favorable mortality and high interest on invested assets.

Despite the fact that the new policies issued for the past year exceeded that of 1923 by over 4½ millions of dollars, the percentage of income required to cover general expenses of administration was reduced from 16.15% to 15.52%.

The mortality experienced during the year was extraordinarily low, the ratio existing between actual and expected death claims being only 56.61%, as against 79.26% in 1923, the previous low record in recent years.

Likewise, in the face of a downward trend in interest rates—especially on high-class bonds in which so large a part of the company's assets is invested—the average interest yield on our invested assets was 6.41%—reflecting the satisfactory earning power of the company's investments.

The company's happy situation is further revealed in accumulated assets of $65,900,767, an increase over the previous year of $6,233,378. The consistent prosperity enjoyed by the company invites the confidence of the insuring public.

Striking Statements from Addresses

The results of the year are sufficient, you will agree, to point the moral that co-operation, scientifically employed, as it is in our case, eliminates the middle-man and his profits and, thus, assures to the policyholders a more generous distribution.

—Hume Cronyn, *President.*

* * *

A Mutual Company exists for the express purpose of furnishing maximum protection at a minimum cost and its success is indicated in the amount by which the cost of protection is reduced. When it is said that, during the lifetime of The Mutual of Canada, $15,983,174.23 was paid in dividends to policyholders and that, of this amount, the large sum of $12,870,044.28 was paid out during the past ten years, it will be self-evident that the aims of the company are being realized, and that it is functioning in accordance with the altruistic motives of its founders.

—Chas. Ruby, *General Manager.*

The MUTUAL LIFE of CANADA
WATERLOO — ONTARIO

Operated solely for its policyholders

S. Burrows - - Branch Manager
Sandy Burrows - - Special Agent
H. Elvidge - - - - Agent
Belleville



DISILLUSIONED FOLK LODGE COMPLAINTS

Los Angeles, Feb. 9.—Officials investigation of the "millennium" which failed to materialize as predicted by Mrs. Margaret Rowan, leader of a species of the Reformed Seventh Day Adventists, will be conducted by the Los Angeles authorities.

Complaints of disillusioned followers that they had disposed of their earthly possessions in anticipation of the world's end at midnight, as forecast by Mrs. Rowan, prompted Chief Investigator Poland, of the city prosecutor's office, to order a complete inquiry.

* * *

The estimates for the Hamilton police department submitted to the commission by Chief Charles Frisby, showed an increase of $75,000 over last year's figures. The matter was dropped and chances for an increase in the strength of the department are slim.

* * *

Dr. S. B. Sinclair, Provincial inspector of auxiliary classes, in an address at the Normal School at London stated that the Provincial Department of Education is considering extending the auxiliary class idea to select schools of especially brilliant mentality.



TWO CHAMPION "ALL BLACKS" The New Zealand "All Black" undisputed rugby football champions of Great Britain and France, who passed through Canada en route home, after an invasion of England and France where they won 29 games and lost none, are a husky lot. Among the members are three Maoris, two of them being shown above. Top, Tetaweal, and below, Geo. Nepia, native-born Maoris.

BOHEMIANS MOVE FROM GREENWICH

New York, Feb. 8.—New York's ultra-free artists, stifled by the commercial spirit that has invaded Greenwich Village, are seeking to locate the town's Bohemia several blocks to the eastward, beyond the Bowery, Tompkins Square, in the heart of the naive East Side, is the site chosen for the new aesthetic center.

Several of the more "advanced" poets have established a poets' theatre in the basement of St. Mark's Chapel. The church is an adjunct of St. Mark's-in-the Bouwerie, and already has made the Leonardo da Vinci Art School and a Polish congregation. In the poets' theatre poems will be employed as playwrights and actors.

THEY THINK ITS COLD—Tacoma, Wash., Feb. 9.—The record cold weather of this winter froze salt water in this section heavily for the first time in the history of the weather bureau. There was ice enough to provide skating, and the fishing fleet at Gig Harbor was ice bound. Waters skimmed around the fleet for a radius of a quarter of a mile.

The temperature was six degrees above zero, the lowest ever registered here.

WHY COUGH?

use HUSKEY'S THROAT DRY? use HUSKEY'S THROAT TICKLE? use HUSKEY'S

25c a Box

at

LATTIMER'S

DRUG STORE
234 FRONT ST.

Pains Stopped for millions in this way!



Remember this when you feel a pain. Millions have learned how to stop it at once. For 65 years they have done so by rubbing with St. Jacobs Oil.

All the pains allied with rheumatism, with soreness, backache or lumbago, with chest colds are checked at the start.

Just rub the sore spot with St. Jacobs Oil. It causes counter irritation Or it relieves the congestion by bringing the blood to the surface. Then the pain is ended, and you can wash in comfort while Nature cures.

Rheumatism - Backache - Neuralgia - Lumbago - Sciatica - Chest Colds

St. Jacobs Oil

Rubs Pain Away

WRAY'S FEBRUARY FURNITURE SALE IS NOW ON
Take Advantage of the Reduced Prices Prevailing

The Daily Intelligencer.

VOL. XVI. BELLEVILLE, ONTARIO, TUESDAY, FEBRUARY 10, 1925

Imlah & Armstrong
Successors to
BELLEVILLE BURIAL CO.
Funeral Directors
Phone 774w 14 Campbell St.

Probably—Cloudy with rain or snow.

GOVERNMENT OF ONTARIO FAVORS STRONGER BEER

Speech From Throne Announces Amendment to O. T. A.

PREMIER EXPLAINS

Would Permit Sale of 4.4 Per Cent. Alcoholic Strength

(Canadian Press Despatch)

Toronto, Feb. 10.—The Speech from the Throne announces an increase in the alcoholic content of beer sold under the Ontario Temperance Act. The section in the Speech from the Throne reads:

"Legislation will be introduced to amend the Ontario Temperance Act by enacting that liquor with an alcoholic alcoholic content by volume of more than two and a half per cent. shall be conclusively deemed to be intoxicating, and to further amend the Act to facilitate enforcement."

Premier Ferguson, explaining the amendment to the O.T.A. proposed to the Speech from the Throne, said the amendment would permit the sale of beer of 4.4 per cent. alcoholic strength instead of 2.5 per cent. Beer of this strength, he said, was not intoxicating, as laboratorial tests had proved.

The present section of the Ontario Temperance Act dealing with the strength of beer permitted to be sold specifies that beer of more than two and a half per cent proof spirits, by volume shall be deemed intoxicating and, therefore prohibited under the Act. The permission of the manufacture of beer of strength of two and a half per cent. alcoholic content as proposed in the amendment will, in the opinion of laboratory experts double the alcoholic strength of beer permitted to be sold.

Seek Cross Words On Speeding Train

C.N.R. Passengers to Be Supplied With Dictionaries

Montreal, Feb. 10.—The vogue of the crossword puzzle is nation wide, it has eithrus the borders of cities and sports and has extended its influence to the trains that speed across the Dominion. At least this is the opinion of Walter Vail, general manager of the steering, dining and parlor car department of the Canadian National Railways who announced Monday that in response to numerous requests from passengers, he had ordered dictionaries to be on all cars of the system that are equipped.

FEWER MARRIAGES IN JANUARY PAST

During January just passed, there was a decrease in the number of marriages, a decrease of births but an increase of deaths, in comparison with, January of 1924.

During the past month, 34 deaths occurred in this city. During January 1924, there were but 19.

During January 1924, 36 babies were born while the number is 4 more than the number for the first month of 1925.

Only seven couples bought into matrimony during the past month, while twelve couples were married in January 1924.

Of the 22 births, 12 were baby girls and ten boys.

Of the deaths, 19 were females and 15 males.

But one baby under a year old died during the past month and there were no deaths between the ages of one to ten years. Between the ages of ten to 1, 16-30 years, 2; 30-50 years, 3; 50-70 years, 10, and over 70 years, 7.

City Clerk Wilfrid Holmes.

FIRST OF SING-SONG SERIES IS SUCCESS

The first of a series of a service of song after the evening service at all the C.A. was a success. Roland Doughty, president Baptist Young People's Union presided as the service was under their charge.

Interspersed with the singing were two special numbers a solo by Miss Ethel E. Lowman and a quartette Messrs. Rev. N. E. Mackenzie, G. Mercer, W. B. Doolittle and Miss K. Murphy. Miss Ida Wolfe, Miss M. Riggs and Mrs. Doolittle accompanied on the piano.

Rev. Major Geo Campbell gave a short address on Personal Responsibility and the opportunities of Christians right in their own community to save people Master and Saviour Jesus. One hundred twenty two were in attendance.

Next Sunday the service will be in charge of the Young People's Union League and W. R. Cook, Travelling Boys' Secretary will give a short address.

A SMALL REWARD

Montreal, Feb. 10.—Bishop men who attacked D. D. McGee, McGill student, on Drummond street at ten o'clock Sunday night, reveal that the bandit trade is sometimes very unremunerative and not worth risk taken." After much showing of pistols and gruff demands to remain quiet and hold up his hands, the thieves searched MacGowan's pockets and made their escape with the lordly amount of ten cents in dimes and one lone fountain pen.

Leaders Clashed On Floor Of House

Mr. Meighen Shows Over 2,000 Factories Fail In 3 Years

Ottawa, Ont., Feb. 10.—Premier Mackenzie King and Right Hon. Arthur Meighen, leader of the Opposition, clashed in debate on the floor of the House of Commons yesterday. It was the premier's first appearance on the floor. Following the morn or less formal speeches of the new members, Mr. Meighen declared that the Government had encouraged transportation anarchy and chaos. It made an absolute surrender to the Hon. Peter Heenan, which had ended in having to eat crow at the hands of American vessel owners and shippers. Mr. Meighen was undaunted by its failure, the Government spent $6,162,000 to bring 222,000 immigrants to Canada, while during the same period $600,000 Canadians had gone to the United States.

Premier King Challenged Mr. Meighen's criticisms. He quoted United States authorities as declaring that Canada's immigration work was highest. American statistics showed, he declared that relatively more immigrant conditions were much worse in the United States than in Canada. Mr. King quoted figures to show that Canada's trade balance was more favorable than that of the United States, and that manufacturers of agricultural implements had been able to meet foreign competition and realize a profit since the reduction in the tariff on agricultural implements in last year's budget.

Export markets were essential, the Prime Minister went on. A new combine had been forming and seeking to control the entire export commerce. It was to be hoped that Canada would have no part in any other European trusts and of other countries in breaking up these combines.

Mr. Meighen spoke one hour and 20 minutes and Premier King two hours and 40 minutes to reply. Neither speaker was at his best. Mr. Meighen's task in the House was at least distinct and definite in the opposition leader's absence, but the Prime Minister was more indefinite and less convincing than usual.

Mr. Meighen was particularly definite in warning the Government against further entanglement in the Geneva protocol. This was signed last year by a member of the Government. He declared his adhesion to the principle of such a supervising body, but was pronounced against the proposal to make it a super state and told the Government that they should not commit to the view that Great Britain should underwrite the security of all the signatories.

On domestic matters he pointed out the failure of the Government to live up to its 1919-20-21 the late Government had spent approximately $1,000,000,000 while in 1922-23-24 the present Government's expenditures were almost exactly $22,000, while during the latter period 222,000 Canadians had left Canada for the United States.

Over 2,000 Factories Fail

On economic conditions he pointed to the report of R. G. Dun and Company that in three years 2,040 factories had failed in Canada, and that the financial difficulties and concerns that had closed their plants and ceased business without going into bankruptcy. He said the Government had solved the housing problem by driving people from the country, and pointed out that for the first ten months of the year of the Government's era of prosperity the expenditure had increased $2,300,000 and the revenue decreased $50,000,000. He concluded that it was unless to ask the Government to take more of the tax failure to surrender the sweets of office, but he urged them "to admit their errors, reverse their policy and give Canada a chance."

Premier King denied that Canada was unprosperous, that it was losing people or that factories were closing. He based all his assertions on a comparison

(Continued on Page 9)

Find Man 95 Years Who Cannot Wait Even Half Hour For Busy Tacoma "Scribe"

Tacoma, Wash., Feb. 10.—A 95-year-old man has no time to waste, in the opinion of Ezra Meeker trail blazer, who made a hurried trip from the Alaska plains in a covered wagon and recently went over the same route in an airplane.

Mr. Meeker visited a newspaper office here recently and inquired for a friend. He was asked to wait for him half an hour.

"Good afternoon," answered Mr. Meeker, "I'm 95 years old and I have no half hours to spare."

CROWDS ATTEND AS PARLIAMENT OPENED TO-DAY

Eager to Hear Statement of Conservative Government's Policy

TO DEVELOP MARKET

Interests of Ontario Dairy Men Will be Regarded

(Canadian Press Despatch)

Toronto, Feb. 10.—The second session of the sixteenth legislature of Ontario was opened this afternoon with all the usual ceremony by the Honor Lieut.-Governor Cockshutt. There was an unusually large crowd present when this year session to hear the Speech from the Throne because the general opinion that it will contain an announcement as to the temperance question and a statement of the government's policy.

Many were disappointed, because near the end of the address there was an important announcement in this respect. The effect of the amendment to the Ontario Temperance Act, proposed by the Government, is simply to allow two and a half per cent. alcohol in beer by volume instead of by weight, as at present. This doubles the strength of beer that will be allowed to be sold if the proposal passes the house. Another outstanding feature of the Speech is the announcement that sessional indemnities and cabinet ministers' salaries would be increased, and that there will be a redistribution bill submitted during the session.

The speech announces that steps will be taken to develop opportunities in the British market for Ontario dairy products.

On the question of electrical power the speech says that the Hydro Commission of Ontario has power now available is required to meets the demands, and trusts that, initial steps will be taken towards the development of the St. Lawrence River will not meet with delay.

Communists Wound Catholic Members

Attempt to Break Up Meeting of New Organization

(Canadian Press Despatch)

Marseilles, Feb. 10.—Nearly one hundred persons were wounded in a pitched battle in an attempt by Communists to break up a meeting of the new organization, the party presided over by Gen. de Castelnau, here last night. The list of casualties at first estimated at slightly more than a score was almost trebled during the course of the forenoon by reports from hospitals and police stations where many of the victims presented themselves. The meeting of Marseilles is at a high state of feeling, especially between the Communist interlopers with their meetings and allege that police failed to afford it proper protection.

Towsmen Practise What Is Preached

Chatham Daily News Starts Benefit in Which Many Assist

Chatham, Ont., Feb. 10.—The fund which was raised through public subscription by the Daily News for the wife and Mrs. Wilfrid Ritchie of this city, whose two babies were burned to death in the fire which destroyed their home one week ago, has reached a total of $1,644.36, with subscriptions still coming in. The money will be spent in providing the couple with a new home. The builders' exchange has offered to supply all the labor free and the material at cost. Subscriptions have been received from all over the county, factory employees, merchants and professional men joining in the movement to provide relief.

Cave City, Ky.—Radio appliances set up by which imprisoned man's breathing or heart beats can be heard.

Ottawa—Leader of Conservative opposition scores Governments immigration policy.

Kiwanians Taken On Interesting Trip

When Dr. Fred Mallot and Fred Deacon Recount Experiences

So interesting were the addresses given by Rev. Dr. Fred Mallot and Mr. Fred Deacon on Washington and New York respectively, at the regular Kiwanis luncheon today, Kiwanis had almost all the benefits of the trip.

Dr. Mallot and Mr. Fred Deacon, two Kiwanians were delegates to the Windsor Missionary Convention there and attended the Kiwanis Club luncheon during their stay.

Washington was one of the most beautiful cities in the world, he said. There were no manufactures. It was not laid out to be a commercial city.

Laid out by engineers under Washington's guidance, for a number of years the place was a laughing stock, but by 1812, it began to take on real character and now it was in every sense a modern city. Streets were broad and fine, public buildings beautiful and the dome of the Capitol by night was a thing of beauty.

The Congressional library, occupying ten acres of ground, was one of the most impressive of the world, having cost all told twenty million dollars.

The parks and grounds of the houses of Congress and House of Representatives and Senate, the former well attended. The latter had but a slim number present, during the latter's speech was being made.

The White House

The White House was not as prevalent a feature as the Congressional residence is Canada.

Washington was a city of five hotels but it was not a cheap service. Jazzing and music was fine and exceedingly moderate.

Mr. Deacon, who lived in New York City before going to one of the great changes which had taken place at that city, expressing his interest with the artificial life into which New Yorkers had grown and conveying the advantages of living in a place like Belleville.

George Lee, chairman of the committee in charge of the dance, reported on the success of the venture, showing a net profit of $143.20 for the club. The members present were pleased.

Applause introduced were Mr. G. A. Strang of the Canadian Industrial Alcohol Company and Fred Taylor of the Canada Paint Company.

The next meeting to Ottawa to attend the opening of Parliament reported a very good time at the hands of the Kiwanis Club of Ottawa. They were impressed with the work of the Ottawa Kiwanians and the beautiful privileged boys there.

A letter of appreciation from International Headquarters was read by secretary Cooper, thanking for the prompt contribution of twenty-five dollars for the Harding Memorial in British Columbia.

Sisters Sue For $2,400 From Estate

Bring Action Against Executors of Late Gilbert Parks

An interesting case commenced here before Judge G. E. Deroche, this morning when two sisters, against the executors of the late Gilbert Parks, claiming compensation to the extent of $2,400 for taking care of their mother after the death of their father. The parties in the action reside in the Township of Hungerford. The amount claimed by the two sisters is disputed.

Four lawyers are engaged in the case namely, E. J. Butler for the Executors; R. D. Preston for the official guardian; J. A. Ellis for the plaintiffs and A. B. Collins for the residuary legatees.

MIRROR BETRAYED HIM

Montreal, Feb. 10.—While in two-year-old sweetheart awaited him on the next street, he went into a drug store for the present he had promised to bring back. A handsome array of gift-packed compacts and other feminine confections greeted his eyes. The attendant was at the back of the store. He seized the opportunity and a few dollars worth of cosmetics. Unfortunately the act was detected by way of the mirror arrangement designed for such as him. Love had proven the strong as did the juvenile officer who escorted him before Judge Carson in the Juvenile Court Monday. Trial was set for Wednesday.

Urges Canadians To Ever Be Neighborly

Many Hear Bishop-Brewing's Lecture at Emmanuel Church

Bishop Willard Brewing spoke at Emmanuel church Monday evening, where a good sized crowd congregated to hear him. The Bishop based his remarks on "Our Neighbor", suggesting that our community interests and our duty to one another. The Bishop wondered if we were making the best of our community when Canadians always beat a retreat from the districts occupied by aliens. Then spreading our community interests farther we should hope for increasing friendliness and a growing appreciation for the United States and becoming still broader this should embrace the whole world. Connected as we are by radio and modern inventions we are becoming better acquainted with "our neighbors."

Late Wire News

SIX ARE KILLED
(Canadian Press Despatch)

Chester, Pa., Feb. 10—Four men and two women were killed and another woman seriously injured today when a shifting locomotive on the Pennsylvania Railway struck a motor truck and motor car on a grade crossing near here.

DEADLOCK IN PARLIAMENT
(Canadian Press Despatch)

Brussels, Feb. 10.—The Government has decided to dissolve Belgium parliament at the end of the present month and to hold elections for a new body on April 5. A deadlock among parties upon the question of woman suffrage is provincial elections is the reason for dissolution.

WILL HANG MAN
(Canadian Press Despatch)

Ottawa, Feb. 10.—Hon. Marshall Bevis, Halifax gunman, must pay the extreme penalty for shooting Constable Pollom in Halifax last summer. The Cabinet after reviewing case, declined to grant commutation.

FIGHTING IN SUDAN
(Canadian Press Despatch)

Port Sudan, Feb. 10.—Native tribesmen are continuing their activities against the forces of King Ali of Hedjaz. Several engagements have occurred and the town is under shell fire but the civilian casualty list has been small.

WHEAT BREAD FAVOURED
(Canadian Press Despatch)

London, Feb. 10—Experts are becoming a nation of whole meal bread eaters. Since the pronouncement a bi-

Open Investigation On Collin's Plight

Believe Entombed Man Still Lives; Hear Heart Beats

(Canadian Press Despatch)

Cave City, Ky., Feb. 10—The cloud of rumors of distrust and suspicion of the story of Floyd Collins' imprisonment in the sand cave began to separate early today, as a board of state military officials met to hold an official inquiry into the cave man's predicament. Lieut.-Col. H. H. Denhardt heads military board.

State officials, geological and medical experts are firmly convinced that Collins was accidentally imprisoned by recorded Collins' breathing.

Johnny Gerald, who was driven away from the cave by state troops, because he insisted the tunnel could be cleared and who quoted Collins as saying to him that he could give the two or three weeks' down in the case as long as he was fed, insisted the inspection showed signs of life based on rumors of ill feeling toward Collins was absolutely ungrounded. He is respected by all as the chief witness at the inquiry.

Gerald has have been elected to testify are Collin's brothers, Homer Marshall and Andrew; and his father, Lee. Wilson B. Miller, Courier Journal reporter who made many trips into the cave and whose echo heeded the rescue parties down the sand cave tunnel. The shaft headed for Collin's prison early to-day had crossed the 33 foot mark.

SHIPPING MERGER IS ANNOUNCED TO-DAY

(Canadian Press Despatch)

Montreal, Feb. 10.—A merger is being effected between the George Hall Coal and Shipping Corporation of Montreal and Glen Lines Limited and The Glen Steamship Lines Ltd. of Midland, Ontario. The operation of these lines will be continued under the name of Glen Lines. Hall Coal and Shipping Corporation with James Playfair as President. This deal which will operate east of Port. Colborne will work in connection with the Great Lakes Transportation Co, Ltd. of Midland, which operates a line of big steamers on the Upper Lakes.

MILD WEATHER GIVES MORE EMPLOYMENT

Owing to prevailing mild weather the past few days and rain last evening the number of men have turned out to work under the public Works Department. Men are busily engaged at the cleaning street crossings and opening up the catch basins as the thaw which may have free access to the sewers. A number of walks are also being cleaned.

WINNIPEG PATIENT ENDS HIS OWN LIFE

(Canadian Press Despatch)

Winnipeg, Feb. 10.—Dudley Armstrong, 36, of Cartwright, Manitoba, committed suicide in the Brandon hospital yesterday by cutting his throat with a metal comb. Armstrong had been a patient in the psychopathic ward for several weeks and is said to have been obsessed with the delusion that he was under treatment of death for a crime he had committed.

Brother Plowmen Unearth Golden Vases, So Gather Up Spoils And Quit Grape Farm

Pireus, Bulgaria, Feb. 10.— Two brothers, plowing a field in plant for croppers, recently turned up some golden vases, which, on closer study, eyes seemed like gold. They were vases and statues. It is said to be on the safe side the two men gathered up their finds and disappeared.

But rumors of the occurrence got out and the local authorities started to investigate. They found in the field the cover of a vase that had been overlooked. It weighed 90 grams and an assay proved it to be pure gold.

THREE OF HOME BANK OFFICIALS WILL BE JAILED

Gough, Stewart and Wood Hear Sentences at Toronto To-day

SUSPENDED SENTENCE

F. J. B. Russill Gets Off Safer Than Brother Officers

(Canadian Press Despatch)

Toronto, Feb. 10.—Richard P. Gough, Vice-President of the Home Bank of Canada, who was found guilty on six counts of charges laid under the Bank Act in connection with the failure of that institution in August, 1923, was sentenced by Judge Coatsworth this morning to one year definite, and one year in the Ontario Industrialists in the Ontario Reformatory.

J. P. M. Stewart, director, who was found guilty of one count of negligently concurring in a false statement was sentenced to one month in the provincial reformatory with four months indeterminate sentence.

S. Casey Wood, K.C., of Toronto, was found guilty of negligently concurring in false statements and was sentenced to six months determinate and six months indeterminate in the reformatory.

Sentence was suspended in the case of F. J. B. Russill, last of the directors to face trial on charges laid under the Bank Act, though he was found guilty of negligently concurring in the annual statement issued by the directors in 1923.

London "Times" Makes Proposal On Rates

Are Canadians Satisfied to Make Good Losses on Non-Profit Basis?

(Canadian Press Despatch)

London, Feb. 10.—The Times, commenting on the proposal of the Canadian Government to subsidize a fleet of ten steamships of 12 knots to lower the ocean freight rates, says that Canada is perfectly entitled to charge what for shipping services to be conducted on a non-profit making basis, if she chooses to do so, but suggests that the whole Dominion that tax payers should be asked to contribute to the deficit is a result. Canadians' experiences of the Government Railway System, it says, already been costly and it is not yet explained why it is proposed to go on meeting losses by means of large drafts on the tax payers. Canada should not compete with her Government owned steamship line instead of calling into being a new fleet under private management, comments the Times.

OFFICERS RETURNED BY PARKS BOARD

When the Belleville Parks Board members met at the Council Chambers last night, the annual county of officers which served as well for 1924, was returned to office.

The Board elected as T. P. J. Power, chairman; J. C. Panter, treasurer; H. W. Greenleaf, secretary.

Wharf street debating club requested the use of the Sidney building for June 17, and last night, the request was grant and subject to requirements.

President N. P. North, of the Belleville C. N. R. baseball team club, on behalf of the baseball organization asked for similar arrangements for the ball park this season as enjoyed last season. They were granted.

THE WEATHER

Lower Lakes and Georgian Bay—Moderate winds, cloudy, Wednesday, northeast winds, cloudy, with local falls of snow or rain.

COMING EVENTS

Keep in mind the Silver Gleo Concert Party, Methodist Sunday School, Friday evening, Feb. 27th. Further announcements will appear later. 11

AT HOME

The ladies of St. Michael's will hold a Euchre Party in St. Michael's Academy, Monday, Feb. 16th. Prizes, Prizes. Special door prize. Admission 50c. Refreshments. 9-3d

OLD BOYS' RE-UNION

"AUG. 1st to 8th, 1925

The Committee is Mailing Invitations.? Send Names and Addresses to Secretary

J. A. KERR, Court House, Belleville

Daily Intelligencer.
Published and delivered every afternoon except Sunday at 124 North Third street, Belleville, Ont., by the Intelligencer Printing Co. Limited.
Subscription Rates:
The Daily Intelligencer has a larger circulation than any other publication in Belleville. Its circulation statement is open to all.
Delivered in the city, per week 15c
Delivered in the city, per month 60c
By mail to United States ..... $4.00 the year
Subscription payable in advance.
Advertising rates on application.
Editorial and News 149
Business and Circulation 2443
Night 2443
E. B. Ellis, Manager 109
W. H. Goodenough, Editor 109
Let there be harmony in things around you, in your life and especially in your character.—Charles Wagner.

PROVINCE WILL HELP

The Dominion government having dodged its responsibility in the matter of assisting in the relief of unemployment, the burden has been thrown upon the shoulders of the municipalities and the province. Following the lead of the federal authorities, the Ontario legislature might easily have refused to lend a hand, but there will be grateful appreciation of the action of Premier Ferguson in hearkening to the representations of those who have waited upon the government, including the Hamilton deputation. Any work undertaken with the object of relieving unemployment will receive financial assistance from the provincial government to the extent of one-third of the excess labor cost over the normal cost. In addition, one-third of the excess expenditure incurred by municipalities in respect of other relief measures over the normal relief expenditure will be made good by the government. It is explained that the latter assistance is granted only for the provision of food and clothing, and that no work must be given from government funds in the form of cash doles.

Premier Ferguson is unsparing in his criticism of the failure of the Dominion government to help in the present crisis. "There is no time to cavil about the question of responsibility," he declares. As for the position of the province, he contends that it has no direct responsibility in the matter. The sons of men suffering for the destitute rests first he says on the municipality and secondly on the Dominion government, "which has control of and encourages immigration, and not always with due care and proper selection." When conditions are "abnormal", he holds that the Dominion has a duty to perform toward needy citizens. The technicality by which the federal government evades its responsibility is described by Premier Ferguson as a "surprisingly novel interpretation of our constitution." Parliament can vote money for any purpose it deems proper, and therefore cannot shield itself behind such an excuse. Half a loaf is better than no bread, however, and the timely assistance of the provincial authorities will be gratefully approved by the public of Ontario.—Hamilton Spectator.

IN COLD CASH

What a four-year high school course, college or technical training means in the way of average of wages may has been made the subject of a study by Dean Everett W. Lord, of the College of Business Administration of Boston (Mass.) University.

He finds that $33,000 is the average cash value of four years in high school, and $72,000 the cash value of a college of technical education.

The untrained man, states Dean Lord, begins work at 14, reaches his maximum income at 50, receiving on the average less than $1,200 a year, and has earned by the time he is 65 about $48,000. During the four years that would have given him a high school education he earns not more than $2,000.

The high school graduate goes to work at 18, rises to his maximum income of $2,500 a year at 40, and has earned by the time he is 65 about $78,000. His four years in high school, at an immediate loss of $2,000 in earnings, has increased his total earnings by $32,000.

The college or technical trained man begins work at 22, rises to his income of $2,200 a year at 46, and his maximum of $3,000 at 57, and wraps it all about $150,000.

That's the story in a nutshell.

FRANCE AND THE SOVIET

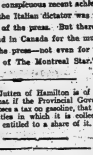
France has no intention of being trapped into a treaty with Soviet Russia unless the latter has first placed standing with regard to certain fundamentals to any such an agreement. M. Krassin, on behalf of the Soviet Government, has used all his powers of persuasion to get France to sign a commercial treaty with his country, but France is too old a bird at the game of diplomacy to be tempted with this Moscow bird-lime. France stipulates that before there can be any conference for the discussion of such a treaty certain information must be supplied by Moscow to M. Herbette, the French Ambassador at the Russian Capital. The primary condition of the making of any treaty are that Russia shall completely and fully recognize all pre-war debts without distinction between large and small holders of bonds, and that such an agreement is not to be conditioned on the granting of any loan or credit by France. France also demands that the principle of the obligation of the Soviet Government to compensate French citizens for damages suffered by them shall be acknowledged.

It would have been well for Britain if she had adopted the same course.

NO MUSSOLINI

The Hamilton Herald does not approve the Montreal Star's suggestion that Premier Mackenzie King become a Canadian Mussolini. "It is hoped," says the Hamilton paper, "that Mackenzie King will not act on the suggestion of The Montreal Star that he be a Canadian Mussolini. The most conspicuous recent achievement of the Italian dictator was the muzzling of the press. But there is no demand in Canada for the muzzling of the press—not even for the muzzling of The Montreal Star."

Mayor Jutten of Hamilton is of the opinion that if the Provincial government imposes a tax on gasoline, that the municipalities in which it is collected should be entitled to a share of it.



Aunt Het

By ROBERT QUILLEN

"I missed the sewin' circle this week on account of slippin' on the back steps and settlin' down so hard I busted my upper plate" (I am sure, Inc.)

(Copyright, 1924, Associated Edit.)

"My Back"

Rub with Red Pepper

Backache calls for red pepper. You do stagnation, soreness, lameness, cold in chest, etc. Rub on something heating heat. The modern way is Red Pepper Rub. It so stimulates and warms that there is no congestion. Nothing creates such concentrated, soothing, lasting heat as red cayenne, and heat that doesn't hurt.

The tingling heat comes instantly. It warms the entire system to penetrate the depths. Circulation starts, congestion is relieved, the aches and the pains depart.

The effect resists soon magical. Relief is usually but a matter of minutes. Red Pepper Rub is now saving people millions of painful hours.

Every home needs it often, and one never knows when. The Rub should always be on hand. Then, night or day, when pain starts relief is at your call.

Go get this new-day method now. Pains you can stop are folly.

Powers' RED PEPPER RUB
for pains of Backache Lumbago Sciatica Neuralgia Congestion Chest Colds
At all druggists
Now greater riches at same Rates.

Press Opinions

THE MIRROR OF PARLIAMENT.

The Globe:

Parliament is back in operation its daily record is written in Hansard, and that neat little daily is offered to the general public at three dollars for the session. There have been occasional moves for the abolition of Hansard, as an expensive part of government, and one leading to private sessions by the opportunity for members to see their words in print. The suggestion has not, however, been seriously entertained. Like other features, it is sometimes abused, but it is difficult to think of Parliament, the highest court of the land, deprived of a record of its debates.

IT'S OUR PROBLEMS, NOT THE PEOPLE'S

Mail and Empire:

The national problems that confront Parliament at the beginning of the present session are extremely grave. Urgent as they were a year ago, they are more urgent now. The unrest from which the country suffered in the years of reconstruction following the war seems to be being succeeded by an unrest of which the Ottawa Government is the sole mortal cause. The course of that Government could not more adverse to the national interests if it were acting in trust for Canada's most aggressive competitors. From a Canadian administration the Canadian people are entitled to sympathy, but what they are getting from that Administration is what might almost be the enemy of the country. Instead of fostering our industries the present Government has done much to blight those industries, to raise the burden of taxation by broadening the basis and to increase the traffic and the earnings of our National Railways. The King Government by its tariff reductions and tariff instability has brought hundreds of factories to idleness, has cast a large part of our working people out of employment, and has driven hundreds of thousands of Canadians to the protected industries of the United States. Instead of solving the country's problems the King Government has multiplied and aggravated these problems.

Hodge Podge

The mean temperature this winter is about the meanest on record.

Bootleg liquor in the end proves the undertaker's friend.

Efficiency experts might find employment solving cross-word puzzles.

FROM THE TREE OF USELESS KNOWLEDGE

Poets and popes have about the moon

One trouble with this country is that air pairs of pants out of nine wear out in the seat first.

An Ohio reader says he never has any trouble with dyspepsia except when he tries to spell it.

Who knows of a word that causes more cross words than taxes?

TRY THIS

Are you almost divorced with life, little man?
Well tell you a wonderful trick
That will bring you contentment, if anything can:
Is something for somebody quick!

When the world begins to abhor, there's one item of content: you can go down to the river and your lot won't cost a cent.

Scientists have found a way to add 25 years to a man's life—but can a man really afford it?

SHORT STORY

Freddie's girl has no eyebrows—she plucked them out with a tweezer.

Freddie has no eyebrows, either—he shaved a patch to see if he had enough in his radiator.

Conclusion: Flappers aren't the only crazy folks.

To-day's Smile

Six-year-old Freddy, bred in the city, was on his first visit to his uncle's farm. At breakfast he heard his uncle's Jersey cow had been stolen during the night.

"That's a good joke on the man who stole her," Freddy's eyes comment.

"Why?" asked his uncle.

"Why, just before supper last night the hired man took all the milk out of her."

Dr. Frank Crane's Daily Editorial

Indirect Benefit

THE Income Tax, the Surtax and other taxes devised to bear especially upon the rich are not wholly harmful to business in their consequences.

It is true they drive rich people out of the investment field. They invest their money in tax-exempt securities or indulge in stock speculation, or do anything except put it into legitimate business.

In the meanwhile business must have capital, and is forced to look for it to another place. It seeks it among the moderately well-to-do, in other words, it goes after the small investor.

Therefore the enormous taxes upon the rich compel industry to seeks its capital from the small investor.

The consequence is, as Mr. R. C. Forbes says, "America has more 'custumer owners' of securities to-day than the total number of security owners in the whole country ten years ago.

"Also, there are more employee subscribers for stocks to-day than the total number of stockholders in America before the war."

He states that during 1924 electric light and power companies alone have sold nearly two hundred million dollars worth of their securities through customer ownership campaigns.

Many companies in seeking new capital have turned to the small investor. He has not much money, but there are "a lot of him." Many a little makes a mickle. And just as the success of a product depends upon the number of its customers at a small profit, so on the other hand the success of a capitalistic investment rest upon the number of its investors at small amounts.

Within the next few years, electric light and power companies are going to need a good deal of capital for their development. If some plan is devised for them to seek this capital from the small man their business will rest upon a much firmer basis than by seeking capital from wealthy persons.

Seeking money from small investors implies winning the popular confidence, and the confidence of investors implies that employees are encouraged to invest a bigger for his concern. It humanizes the whole business, and if some means can be devised for seeking it easily, it is the best form of capitalization.

Mr. Ballard of the Southern California Edison Company has done much in this direction since he has been President of the National Electric Light Association.

Did You Ever Think

(By B. K. Sandwell in Saturday Night)

"Did you ever think," asked "H. D." the American lady poet, in her latest book entitled "Heliodora"—

"Did you ever think
A girl's mouth
Caught in a kiss
Is like a lily that laughs?"

No, "H.D." we will be perfectly frank with you, and tell you that's more we have been thinking the thing over carefully, in the light of our admitted limited experience, and we don't yet. And what's more than that we don't believe we ever shall. But we admit that our experience is limited. We have had to get on the time fare as to get hold of a girl's mouth caught in a kiss that can stay long enough we should like to; but so far no lily that laughs has ever come within the purview of our yearning eye.

All the same, we gather from numerous American critics, notably a review we are writing in the New York "Herald-Tribune" that this "Did you ever think" stuff is great poetry. Says the "Herald-Tribune" man: "Imagism is a boat of something insistent in this fragile verse, like the banjo in jazz, something that tells you you are confronted with a passionate mood, if it isn't the banjo it's the thin wail of an Oriental flute, or possibly the pipes of "Pan." That helps. We have always wanted to write something that would sound like the banjo in jazz and also like an Oriental flute, and failing, which we don't think, "H. D." to think that just because she don't right away off the bat get that kissed-mouth-laughing-lily business we have her-brown with no thinking capacity of our own. So we have compiled here a few little questions that should be in the same flute-banjo jazz music, and we should like to have "H. D." answer us, and we have already stated as our answers to the kiss-lily type of thing. Please answer us back with perfect accuracy, suspecting that it might have something to do with the jazz effect, and we have also prepared a few considerable lyrics in the alliteration of the last line. We ask you, isn't this just as Oriental-flutelike as the original?

"Did you ever think
A girl's hair
Caught in the rain
Is like a naughty that limps?"

Now be honest. Did you? If you didn't we will, on the other hand, if you did, all we have to do is to run up in the other room. We can keep this thing up all night if the editor will let us.

"Did you ever think
A cat's tail
Caught in a door
Is like a limpet that limps?"

Of course you didn't. But it is, isn't it? Or isn't it? Think it over hard. And don't dismiss it until you have found a leaping limpet and examined him pretty carefully; you can get him in almost any garden where they keep the laughing lilies.

"Did you ever think
A Ford car
Stuck in a stump
Is like a lotus that loafs?"

We bet better than the others because we have managed to get an illustration in the thing! He as well as in the text, and it is a stronger ally! Question even then the one "H.D." and Hero's telling "H. D." wishes she had thought of that herself instead of that commonplace subject, a kissed mouth. And now that we are really under way they are coming along at a terrific pace. We must be getting infected with that passionate rhythm that the "Herald-Tribune" man noticed.

"Did you ever think
A cold ring
Left in a drain
Is like a label that's lost?"

Well, that might mean something; we must be more careful. That's what comes of being carried away by the rhythm.

"Did you ever think
A small flask
Held at the hip
Is like a lighthouse that lurks?"

And again:

"Did you ever think
A tree verse
Is like a first
Is like a lantern that leaks?"

And—

"Did you ever think . . . .
Did you ever . . . .
Did you . . . . .
Goodnight!"

—B. K. Sandwell.

Thirty Years Ago

The News states that a convict in the Kingston Penitentiary is dying of biscoughs.

And now it is Port Hope that is to have a High School. The Town Council has given its consent.

It is said that the Prince of Wales will visit Rome in the spring with a view to arranging a marriage between the Princess Mand and the Prince of Naples.

At 8.30 last evening a man in Belleville had an altercation with the proprietor of a local hotel, and the latter culminated in the man throwing a chair which struck the proprietor over the right eye and knocked him insensible. He remained in an unconscious condition for some time. Dolan was summoned and restored the injured man to consciousness and served up the cut in his head.

Among the young men Sir Mackenzie Bowell is a popular figure. And why not? He is not one of them himself.

Everywhere! BRER
½ lb. 80¢ also in packages 15¢ & 20¢
MACDONALD'S MONTREAL
The Tobacco with a heart

• SINCLAIR'S •
Cloth Dresses
$9.95
Now is the time when dress prices are reduced, coupling economy and unusual value. One group of Dresses at $9.95 includes models in flannel, wool crepe, tricotine, serge and tricotine styles and colorings are very attractive and sizes run from 16 to 46. At $9.95.
KAYSER FULL FASHIONED HOSE $2.00
KAYSER Hosiery of beautiful quality, full fashioned and with the Marvel Stripe that prevents garter runs may be had in every shade, priced from $2.50 to $2.00 pair.
NEW STRIPED FLANNELS
These new Kasha Flannels are quite delightful with their soft shades of rose, blue, orchid and apricot and wide stripes in neutral tones. They are 54" wide and priced at $3.00 and $3.50 yard.
SPRING GINGHAMS
The small checks of the new Ginghams are very neat and their colorings so fresh and dainty, 32" wide 29c. and 39c. yard.
STORE CLOSES SATURDAY AT 6.00 P.M.
SINCLAIR'S

Why A 20% Discount Sale?
We do not believe in sales. We try to mark our goods just as close as we can, and whether you buy early or late in the season we want to give you full value for your money. Why shou'd the person who buys early in the season have to pay more than the one who buys later?
However circumstances are such that money is needed and during the month of February in order to reduce our stock before stocktaking we are giving a special discount of 20% of all manufactured articles.
DELANEYS
Belleville's Only Exclusive Furrier
Phone 797 17 Campbell Street, Opp. Y.M.C.A.
WE BUY RAW FURS

BADMINTON
At present we have some fine Badminton racquets at $3.00 each.
If you are thinking of playing this game be sure and see our racquets. We also have a Special racquet at $5.00, worth nearly double.
THE BEEHIVE
CHAS. N. SULMAN.

CANADIAN NATIONAL RAILWAYS
GOING EAST — GOING WEST
North Stn. No. 14: 12.59 p.m.—International Limited, daily.
North Stn. No. 8: 8.08 p.m.—The Capital City, daily except Sunday.
North Stn. No. 28: 8.40 a.m.—Local Passenger, daily except Sunday.
North Stn. No. 2: 2.40 p.m.—Express, daily.
South Stn. No. 302: 8.10 a.m.—Conductor to Napanee, theree steam, arriving Kingston 10.30 a.m., daily except Sunday.
South Stn. No. 30: 9.40 p.m.—Daily except Sunday.
South Stn. No. 20: 1.05 a.m.—Rear Train daily.
North Stn. No. 18: 12.26 a.m.—Mail train, daily.
North Stn. No. 4: 5.34 p.m.—The City, daily except Sunday.
South Stn. No. 10: 11.05 a.m.—Mail and Express, daily except Sunday.
GOING WEST — GOING EAST
North Stn. No. 109: 5.30 p.m.—Express, Sunday only.
North Stn. No. 16: 2.54 p.m.—The International Limited, daily.
South Stn. No. 923: 10.10 a.m.—Train to Trenton, connection is made to Picton and Intermediate points; daily except Sunday.
South Stn. No. 7: 8.15 a.m.—Express, daily.
South Stn. No. 21: 8.30 a.m.—Express Daily.
South Stn. No. 19: 2.20 p.m.—Express daily.
North Stn. No. 17: 4.32 p.m.—Express daily.
North Stn. No. 3: 5.34 p.m.—The City, daily except Sunday.
South Stn. No. 29: 7.45 a.m.—Local Passenger, daily except Sunday.
North Stn. No. 27: 11.45 a.m.—Local Passenger, daily except Sunday.
South Stn. No. 9: 8.50 p.m.—Mail and Express, daily except Sunday.
BELLEVILLE AND PETERBORO GOING WEST
Leave Ar. Peterboro
Mail.... 5.20 a.m. 8.00 a.m.
Passenger .... 8.40 p.m. 8.15 p.m.
BELLEVILLE AND MADOC GOING SOUTH
Belleville and Madoc service daily
Passenger .... 10.30 a.m. 9.00 a.m.
except Sunday.
Ar. Belleville Lv. Madoc
Passenger .... 4.15 p.m. 2.57 p.m.
BELLEVILLE AND PETERBORO GOING EAST
Leave Ar. Peterboro
Passenger .... 11.00 a.m. 8.35 a.m.
Mail.... 2.45 p.m. 12.10 p.m.
Belleville and Peterboro service daily except Sunday.
BELLEVILLE AND MADOC GOING NORTH
Ar. Belleville Leave Belleville
Passenger .... 1.55 p.m. 12.30 p.m.
Passenger .... 6.05 p.m. 4.40 p.m.
Belleville and Madoc Service daily except Sunday.

City And District

TEMPERATURE

There were just 40 degrees difference between the temperature yesterday as compared with the same date last year. Exceedingly mild weather prevailed yesterday with rain falling in the early part of the morning. On February 9th last year it was 11 degrees below zero. Figures for the two dates are as follows:

1925—47 32.
1924—11 12 below zero.

DAY OLD BABY BOY FOUND IN A CAR

Bridegburg, Feb. 10.—The body of a day-old baby boy was found Saturday night on a type of speedcar car loaded with soft coal, at a train which had stopped inside the Cresaddel National Railway Yards from the Pennsylvania yards at Bensenville N.Y., by Car Inspector Frank Fickel of Cortright street.

The body was wrapped in an edition of one of the Buffalo evening papers, which was dated February 7. Coroner Sloctome of Ridgeway was called, and after examining the remains ordered them transferred to the morgue at Bridgeburg.

An investigation is being conducted by Joel Smith of the Canadian National Railways and by the provincial police.

Betty Brown
Old Style-Home Made
Candies
Be Sure You Get a Box For
St. Valentine's Day
60c lb.
DOYLE'S
Drug Store

GLOVES and MITTS
FOR WORK PURPOSES
We stock an exceptionally high quality line in Horse Hide, Pigskin and Mule, lined and unlined.
Prices 50c. to $2.00 per pair.
Cotton and Jersey Gloves 15c. and 25c. per pair
Come in and Inspect Them
Smith Hardware

NOW PLAYING
BELLE THEATRE
SUPREME PHOTOPLAY ENTERTAINMENT
NOW PLAYING
"THE FAST SET"
With BETTY COMPSON
TO-NIGHT AND WED.
The clever girl tells the truth brilliantly, about husbands who lose their wives' love from play "Spring Cleaning" Broadway's stage success.
Also Mack Sennet Comedy "LIZZIES OF THE FIELD"
Organ both Mat. and Eve.
Prices always the same at the Belle.

WE SELL BUCKEYE
The best Incubators made. Let us demonstrate these to you at the Poultry Show in the Market Building Tues., Wed. and Thursday.
BISHOP'S
Seed Store
172 Front St., Phone 283

Sundown Can Be Truly Called Great

Takes its Place With Covered Wagon and Four Horsemen

"Sundown," First National's powerful, spectacular feature opened last night at the Griffin Theatre.

Since the advent of motion pictures there have been a few that really can be called "great." "Sundown" is one of them and can rightfully take its place beside "The Birth of a Nation," "The Four Horsemen," "Intolerance," and "The Covered Wagon."

There is no one big moment. No clash of physical forces is depended upon to lift the film from the ordinary run of celluloid dramas—yet it is so far ahead of the usual "big feature" in entertainment value and for its inspiring and emotion-stirring qualities that there is no comparison.

For in theme, the author, Earl Hudson, has taken a page from current history, basing the story on the disintegration of the West of yesteryear—the romantic West of story and song.

The picture dramatizes the passing of the big cattle owners who, gradually forced to sell by the ever increasing encroachment of homesteaders and farmers of the class that is forcing them to seek new grazing lands in Mexico.

Throughout the unreeling of the story the cattle plod onward—a majestic back ground to the simple, human romance of the son of one of the cattle kings and the daughter of a city wrankling. The homesick of cattle, ever moving, present an inspiring spectacle. Watching the picture one is convinced that there are millions in the massed herds rather than thousands.

The simplicity and the humanness of "Sundown" are its principal charm. One is gripped with the intensity of the drama that it pictures. And there are thrills, too. Those when the huge herd stampedes and the homesteaders are caught in the path of onrushing, maddened cattle, and again when the cattle and their owners are entrapped by fire. An ideal cast has been entrusted with the telling of this soul-stirring story. Bessie Love is most capable and captivating in the part of the city girl who finds herself transformed when the stagnated of cattle wreck her little parlor home. Percy Stevens is an ideal Hastings sr, shy, diffident, yet romantic.

Robert Bowers is all that could be desired in the stern role of the principal cattle owner, who is ever conscious that he is being forced from the country he helped pioneer. Excellent comedy relief is given by Charles Murray, the famous movie comedian, who plays the part of a chuck wagon driver, a past master in the art of profanity.

Other well known players in the well-balanced cast are Charles Sellon, Charles Crockett, Wilfred Xeris, Jere Austin, Hal Wilson and Margaret McWade.

GRIFFIN'S
OPERA HOUSE
Thurs., Feb. 12, Mat. and Night
BIGGEST NECROMANTIC EXTRAVAGANZA
BLACKSTONE
GREATEST MAGICIAN WORLD HAS EVER KNOWN
25 CARLOADS EQUIPMENT 25
25 GIRLS, MECHANICS ILLUSIONS AND CLOWNS 25
ORIENTAL NIGHTS
AND 1000 OTHER SENSATIONAL ILLUSIONS
MATINEE THURS., 4-16
Children 25c., Adults 75c.
Eves. 50c. 75c., $1.00. Plus tax
SEATS NOW ON SALE AT BOX OFFICE.

RADIO FANS
- Genuine -
U.V. 201A Tubes
UV 200 Tubes
W.D. 11 Tubes
W.D.12Tubes
U.V. 199 Tubes
WHILE THEY LAST
$4.50 each
The JOHN LEWIS Company Limited

MOTHER!
Clean Child's Bowels
"California Fig Syrup" is Dependable Laxative for Sick Children



Even if cross, feverish, bilious, constipated or full of cold, children love the pleasant taste of "California Fig Syrup" and it never fails to sweeten the stomach and open the bowels. A teaspoonful today may prevent a sick child tomorrow. Doesn't cramp or overact. Contains no narcotics or soothing drugs.

Ask your druggist for genuine "California Fig Syrup" which has directions for babies and children of all ages printed on bottle. Mother! You must say "California," or you may get an imitation fig syrup.

SALE BY PUBLIC AUCTION

The Angus-Keefer Lumber Company, Limited, Belleville, in Bankruptcy.

THE UNDERSIGNED as Trustee of the estate of The Angus-Keefer Lumber Company, Limited, of the City of Belleville, in the County of Hastings will offer for sale by public auction the following Office furniture:

1 Oak Office Desk
1 Oak Filing System.
1 Office Table
1 Underwood Typewriter,
1 Cheque Writing Machine, capable to writing a cheque from one cent to $10,000.00.

And other articles of Office Furniture.

The sale will take place at the premises of the said Company at 111 Dundas Street in the said City of Belleville, on Tuesday, the 10th day of February, 1925, at the hour of two o'clock in the afternoon.

Dated at Belleville, this 9th day of February, A.D. 1925.

J. H. CLARE,
Trustee-In-Bankruptcy,
Court House
Belleville, Ont.

Adjourned from 2 p.m to-day till to-morrow at 11 a.m.

Deaths And Funerals

MRS. JANE A. WANAMAKER

There passed peacefully away on January 24, 1925, at the home of Mr and Mrs J. R. Wanamaker, Allisonville Jane Ann Wanamaker, wife of the late Samuel Wanamaker, and daughter of the late William Poole and Elizabeth Morton.

She was born in Perth Co., March 4, 1830, her parents coming from Ireland over one hundred years ago. They later moved to Hastings Co. and settled in Madoc Tp. where she was a small child, and she resided there until after the death of her husband about eleven years ago, when she went to live with her daughter, Mrs Marvin, at Allisonville.

The funeral service was conducted by Rev. Mr. MacTavish on Monday January 26, at 2.30 p.m. at Sherrard. The text was taken from Psalms 116:15.

Interment in Wellington vault till Spring, and then to be interred in the family plot at Eldorado.

The deceased was one of the oldest and briehly respected citizens of Madoc Tp. In religion she was an Anglican in her mind was always in her heart, and she liked to recall the early pioneer days when there were only a couple of log houses in the woods where Madoc village now stands. She read many papers without the aid of glasses, and was a subscriber of the Intelligencer and Madoc Review since their first publications.

The last time she left her home was to poll her vote in favor of the O. T. A. She leaves to mourn her loss, one son John W. of Sterling, and three daughters, Mrs. Jos. Anson, Mrs. Elizabeth Wanamaker, Dannenbarn and Mrs J. M. Marvin, Allisonville. One son and three daughters predeceased her. She also leaves 19 grandchildren and great grandchildren; and 16 great great grandchildren.

The late Mrs. Wanamaker was of sterling worth and her demise is deplored by a large number of relatives and friends.

LEVI GURLETTE

At the home of his daughter, Mrs. Fred G. Osborne, 321 seventh street west, Calgary, Alta., Mr. Levi Gurlette recently passed away in eighty-fifth year. Mr. Gurlette was well and favorably known in Belleville for many years when he lived here and many will recall him as having been in the piano business.

Deceased had many close staunch friends in and about Belleville. He taught school in Prince Edward County for many years and from this fact grew recently the title by courtesy of Miss Lucinda Badgley.

Mr. Gurlette was with his wife in Ontario sojourning during the past summer in Prince Edward County and Belleville, and evidence of frailty was then noticed in Mr. He had however never seriously ill but a couple of months.

Those left of the immediate family to mourn are his wife, one daughter of Calgary, two daughters Mrs. F. G. Osborne, and Mrs. Philip Springle of Calgary and three sister Mrs. Fraser and interment was to-d at Calgary.

Markets

TORONTO MARKET
(Canadian Press Despatch)

Toronto, Feb. 10—Following trade dull. Heavy beef steers 7 to 7.25; butcher steers choice 6.50 to 7.25; butcher cows common 3.25 to 4.25; canners 2.50 to 4.50; lambs ewes 15 to 16.50; hogs selects 12.25.

EXCHANGES
(Canadian Press Despatch)

New York, Feb. 10—Sterling exchange easy on demand rates at 4.84. Great Britain 477 5-8; Canadian dollars 5-32nd one per cent discount.

WINNIPEG FUTURES
(Canadian Press Despatch)

Winnipeg, Feb. 10—Wheat May 1 1-4 to 2 1-4 lower at 1.12 to 1.26; July 1 1-4 to 2 3-4 lower at 1.26½ to 1.27½; Oct. 3 3-8 to 3 3-8 lower at 1.48 to 1.49; Oats, May 1-2 to 1 1-4 lower at 70 to 70 5/8; July 1-8 to 5-8 lower at 70 to 69 1-2.

CHICAGO MARKET
(Canadian Press Despatch)

Chicago, Feb. 10—Wheat underwent a sharp setback in price today during early dealings. General selling on part of commission houses took place. The selling was scrubbed largely to a protracted break in May, owing partly to suggestions that price fluctuations in this country are artificially restricted. The opening which ranged from 1 to 2 1-4 lower with May $1.38 to $1.38 and July $1.20 to $1.20 1-2 was followed by a further downturn to 1-36 3-4 for May and then moderate rally.

Increasing stocks of corn, together with slowness of cash demand, had a depressing effect on prices of corn and oats. After opening at 1-8c to 1-2c off, May $1.32 3-4 to $1.33 corn market sag set a little further and then recovered a little. Oats started 1-8 to 5-8c down May 66 to 66 3-4 and later continued to weaken. Provisions were about steady.

EMPRESS OF SCOTLAND LEAVES FO RCRUISE

New York, Feb. 10—With four hundred and twenty-five passengers aboard, including not a few celebrities the Canadian Pacific S.S. Empress of Scotland left her pier in New York Harbor for a cruise of the Mediterranean. Before leaving, commander Gilbert had the distinction of receiving from President Coolidge an autograph ed portrait in recognition of his skill as a navigator. During his numerous cr ers at New York last week in record time. Captain Gilbert has commanded the Empress of Scotland are looking forward to returning above excursions in Egypt, Palestine Turkey, Greece and Portugal. It was announced before she sailed that this vessel has been scheduled for a cruise round the world starting in December next.

HUGE CATTLE SHIPMENTS

Montreal, Que., Feb. 10—A special train of 31 cars of cattle passed through here nine hundred head of stock for export to Great Britain arrived at the Canadian Pacific east end yards here from Edmonton Sunday. In addition, seven carloads of cattle enroute from Packingham, Ont., fifty-two from Toronto, and several others in smaller apartments from various Ontario and Quebec points arrived last night, in what is claimed by cattlemen to be the greatest concentration of cattle for export in the history of the trade.

MANY WANT DIVORCE

Ottawa, Feb. 10—Petition for 116 divorces are awaiting the consideration of the Senate Committee on divorce Monday afternoon. Within sixty days which during which applications for divorces will be received, there will likely be a sufficient number to bring the total up to 132 cases, last year's total.

Of 156 presented 64 are from husbands and 51 from wives. One hundred and one are from Ontario and fourteen from Quebec, Toronto leads in the number of applications with 51, and Ottawa comes second with 14. Montreal is third with twelve.

Valentine Candy
Express your Valentine message with Laura Secord Candy.
Nothing Could Be Sweeter
60c. a pound, 2 lbs. $1.20
Delivered to any address in the city Tue. and $1.30.
We have an extra 100 pounds coming for Valentine's Day. Call or Phone your order before they are sold out.
DOLAN
The Druggist
PHONE 138

IF IT'S GOOD Wallbridge's WILL HAVE IT
Kitchen Bouquet Parisian Essence
China Soy Chinese Sauce
Worcester Sauce—Crosse & Blackwell's Finest.
Cayenne Pepper—Crosse & Blackwell's Finest.
Onion Salt Celery Salt
Paprika Tobacco Sauce
Chili Vinegar Tarragon Vinegar
Spanish Pimentoes Green Peppers
Macedoines French Capers
Harvey's Sauce Lea & Perrins Sauce
Mushroom Catsup Chili Sauce
Indian Chutnies Chow Chow
Pickled Walnuts Pickled Onions
Tamarinds Cocoanuts
Creme de Menthe Extract of Rose
Orange Flower Water Guava Jelly
Rose Water Water Bar le duc
Maple Butter Maplene
Olive Butter Peanut Butter
Sultana Raisins Genuine Turkish
Crystallized Violets Angelica
Californian Walnuts Shelled Pecans
Marrons (chestnuts) Kumquats
Libby's Minco Meat in jars, Almond Paste
Ground Almonds Junket
Cake Colors Glaze Cherries
Silver Cachous Silver sachets
Sure Whip Marshmallow
Green Cherries Lemon Squash
Grape Juice Lime Juice
Rennet Tablets
Knox's and Cox's Gelatine
Peony Flavouring and essential oil
Crosse & Blackwell's Invalid Jellies
Crabmeat Scallops
Lobster Mackerel Anchovies
Russian Caviare French Sardines
Clam Chowder Clams
Anchovy Paste Potted Meats
Potted Salmon and Shrimps
Crosse & Blackwell's Beefsteak & Kidney Pudding
Pate de Foie Gras
Salad Grapes in tins, Grape Fruit in tins.
Fruit Salad Candied Ginger
Grapevender Tea Ochre
Shinleys Figs Bock Dates
Pickles Marmalade Ginger Marmalade
Sweet Potatoes in tins Cauliflower in tins
Russian Salad Dressing, French
Mushrooms
Boneless Chicken Ox Tongue
Plum Puddings Lococan Figs
Wallbridge's
BRIDGE ST. Telephone 139
FORIN ST. TELEPHONE 6419
FRONT ST. Telephone 187

IF you dread Monday and its weekly routine of slaving over the family Washing!
—then it is time you washed the Hydro way.
Cheap Hydro power has solved the problem of washing and made it easy for thousands of housewives.
A HOME DEMONSTRATION GLADLY ARRANGED FOR YOU
The Hydro

GRIFFIN'S
NOW PLAYING
SUNDOWN
MAT. WED. 4-15 CHILDREN 25c.
NO ADVANCE IN PRICES



Pure Tea
Every tiny leaf and bud of
"SALADA"
GREEN TEA
is sealed in air-tight aluminum. More delicious than any Japan or Gunpowder. Ask for SALADA. Try it to-day.

NEW DRESS GINGHAMS
New Dress Ginghams, in stripe and checks, 36" and plaids, extra fine quality, 32" wide, special value at 35c. yard.
New Dress Ginghams, in stripe and checks, 36" wide extra fine quality, priced at 50c. yard.
COLLAR AND CUFF SETS $1.00
A special showing of the new Collar and Cuff Sets in white and colors, specially priced at White Sets 75c., and $1.00; Colored Sets at $1.00
NEW TIES 60c. and 75c.
New Ties in a large range of colors, priced at 60c, and $1.00.
EARLE & COOK COMPANY

SWEATERS
COATS, PULLOVERS, CLUB SWEATERS
—for—
Men, Women and Children
SWEATERS REPAIRED OR RE-SLEEVED
Ashley Sweater Company
Retail and Wholesale — 294 Front Street
Over Diamond & Hyde

January Fur Sale Continued
Chokers For Spring
20% to 50% Discount
A Deposit Will Secure Your Choice
WOODLEY'S
Furs and Millinery Phone 421 373 Front Street
BUYERS OF RAW FURS

Your Telephone
Have you ever noticed that after a big storm we usually hear of phone trouble or of bad service? What is the first thing we do? Why, that's simple—we notify the lineman. What does he do? He goes out and looks over the line between your phone and central, and what does he find? Nine chances out of ten a tree has fallen across the line or a branch or something is interfering with it. At once the obstruction is removed and service is the result.
Have you ever noticed that after a blow, a fall or a hockey match or a hundred and one other things, that one has been bothered with that lame back, headache, pain in the shoulder, stomach trouble, etc.
Here is the whole cause. You have dislocated one or more of the bones (vertebrae) in your spine, causing them to press on the nerves leading from the brain to the other parts of the body, resulting in these different troubles. For instance, if it is your kidney, you will have kidney trouble; if it is your bowels, you will have constipation, etc. If it is your shoulder it will be neuritis.
This has been my case and that of many others. Come in and be examined. CONSULTATION FREE.
DR. I. R. HOUGH, Ph., T.D.
Chiropractic Physician Over Bureau's
249 Front St. Phone 1164J Hours 2-5, 7-8 By Appointment

Dickinson & Walbank
(Members Montreal Stock Exchange)
We commit too small to receive our careful attention
128 St. James Street, Montreal
Branch Office: Hotel Quinte. Phone 1381.
T. Kelly Dickinson J. Y. K. Walbank W. McLse Wallbank

League Of Nations Reviews Its Work

Settled Number of Political Questions in Pursuing Peace

(Associated Press Despatch)

Geneva, Feb. 3.—The problem of settling war by a carefully organized system of arbitration, conciliation and judicial decision, the keystone of mutual assistance against international violence, was the principal question occupying the chief powers represented in the League of Nations Assembly, which, in addition to considering the methods by which it could put into effect the Geneva protocol for the pacific settlement of international disputes, also has before it a number of political questions, which, although they may not be of a certain number of political questions, which, although they may not be of a certain number of political questions, which, although they may not be of a certain

KINGSTON3, TRENTON1; WANDERERS, HIKER, NATURAL TREAD, REQUISITIONERS WIN

Kingston Wins Game From Trenton Six

Take Second Round Tilt by 8—1 on Soft Ice

Trenton, Feb. 10.—Kingston defeated Trenton 3 to 1; in an intermediate O. H. A. hockey round game here last night, scoring two goals and going to the front in the second period, after the home team had held their opponents even during the first, twenty minutes of play. The big boys nearly had their way considerable overlooking of the puck. Hockey, Reynolds and Joe Smith starred for the winners, while Shandler, Adgeman and Burns were the outstanding players for Trenton. Kingston players received five of the six penalties. The line-up:—

Kingston—Goal, Rogers; left defence, Hockey; right defence, Reynolds; centre, Watts; left wing, Smith (captain); right wing, Dodson; subs, Shea and Lawlor, Rogers.

Trenton—Goal, Bowen; left defence, Burns; right defence, Anderson; centre, Shoaker; left wing, Wells; right wing, Adgeman; subs, O'Rourke and Blakely. Referee—R. Armstrong, Toronto.

B.H.S. STUDENTS HAVE QUALIFIED

Mr. Harry Fry has qualified for the Underwood Bryans Medal for typing forty net words per minute at the January Tests. Misses Evelyn Whalen and Lucietta Curry and Mr. Cecil Wood, also of the Commercial Department of B.H.S., have won their certificates for writing forty net words per minute.

Misses Agnes Rose and Lulu Snider have demonstrated their ability to use both Underwood and Remington machine by now winning Remington Certificates for a speed of over twenty-five words per minute and a high standard of accuracy. Both these students had Underwood awards previously won.

THE SAME GENUINE THROAT & CHEST MEDICINE

Now 25c Box

At this season everybody needs the Pepo breathable tablets to ward off cold and chill dangers.

As Pepo dissolves in the mouth, their rich, medicinal fumes carry soothing and healing benefits direct into chest and lungs. Inflammation or soreness in throat or bronchials is quickly allayed, coughs and colds are stripped in the bud, and the entire breathing system is strengthened and fortified. Carry Pepo with you wherever you go!

All medicine dealers.



It Your Eye Muscles Are Out Of Balance

You are likely to suffer much distress thereform. There is a certain relation of strength between the muscles that operate the eye, and when one set of muscles is much stronger or weaker than they should be trouble is certain to arise. I may be able to correct these muscular imbalances.

J. A. McFEE

Optometrist

Phone 128

Prepare Now For Season At Club

Country Club Directors Engage W. J. Fairweather As Golf Pro.

The directors of the Country Club have been making some preliminary arrangements for the 1925 season, which will commence in less than two months now. They have engaged a very highly recommended professional from Scotland, Mr. W. J. Fairweather, who is not only a first class golfer himself, but is also a splendid coach for beginners. They have also engaged Mrs. Bromley again, who was so successful last year in handling the restaurant end of the Club. Mr. George Graham will take charge of the grounds and the club is looking forward to a very successful season. A dock is being provided for boating and bathing for the younger members.

PLAYED TENNIS ON ICE AT LAKEFIELD

Lakefield, Feb. 10—On Friday morning the rink was marked off as a tennis court and, a net put up and two local devotees of the game, Dr. Smith and Langley Lawless donned their skates and proceeded to enjoy the novelty of playing their favorite game in an ice court. Both gentlemen are expert skaters and the whimsey of the impromptu game are enthusiastic in their praise of the performance.

Play-5 Games On Recreation Alleys

Good Bowling Features Big Evening of Fun and Competition

The Wanderers won from the Strikers in the ladies league at the Recreation Alleys last night by over 200 pins, the Wanderers rolling one of their best scores. Mrs. Cooper led the latter lady for the winners with 253 and Mrs. Solloway was high for the Strikers.

In the schoir league the Wanderers were as fortunate as the ladies when they lost one of the hardest games ever lost and the only game up until the present time that the leadership has made a difference. The Wanderers went into the third game with over 200 pins to the good but in the last game the Hikers came back strong as they did in their previous game and cut down their opponents lead to 142 and with the 150 handicap that the Hikers get they won the game by 2 pins. Hoffman and Frost rolled the highest scores for their teams.

In the best game played yet in the C. I. A.-League the Requisitioners won from the Ink Slingers by over 100 pins both teams rolling high scores. The first game was close only 11 pins difference, but in the second game the Ink Slingers broke away when they rolled 996 against 741, in the third game the scores were just reversed the high bowlers were Boyle 200 and Hoffman 670.

The Natural Tread broke into the win column after losing t wo straight at the expense of the Bankers but Natural Tread rolling 2729 and the Bankers 2665. Allen and Lent rolled the highest scores.

In the C. N. League the Officials won No. 1 team in three best form when they won three straight games from the Station team, the Officials rolling 2205, with Mr. Duff high bowler, for the Station Jack Williams was high. Players and scores.

Ladies' League

Mrs. Lee	..128	142	184—454
Mrs. Bottom	..150	175	145—470
Mrs. Coyer	..221	158	181—562
Mrs. White	209	126	126—461
Mrs. Allen	125	167	103—395
			2772
STRIKERS			
Mrs. Salisbury	..150	150	119—419
Mrs. Allen	125	99	104—328
Miss Gauthier	98	151	101—350
Miss Beaumont	154	94	119—367
Miss McWilliams	..81	99	127—316
			1778
Senior League			
WANDERERS			
Hoffert	218	257	138—593
Lynch	160	215	181—620
Phillips	202	189	172—563
Correll	159	141	142—442
Yerex	159	166	202—527
			2645
HIKERS			
Frost	157	170	223—549
Pearson	156	155	218—529
Hall	159	127	142—428
Evans	109	146	176—431
Amott	170	130	153—453
			Hdc—150
			2532
BANKERS			

Arrange Schedule For Basket Ball

For Central Ontario Group of O.A.B.A. Intermediates

A schedule of games of Intermediate Ontario Amateur Basketball Association in the Central Ontario group, has been arranged as follows:

Feb. 16—Belleville at Queen's.
Feb. 18—Queen's at Belleville.
Feb. 20—Belleville at Kingston Y.
Feb. 23—Queen's at Kingston Y.
Feb. 25—Kingston Y. at Belleville.
Feb. 27—Kingston Y. at Queen's.

Junior League

Fisher	115	141	146—402
Lent	183	185	224—555
Morlock	174	158	229—518
Carter	172	160	127—459
Fleming	176	218	162—556
			2490

NATURAL TREAD

Bole	167	220	148—551
Allen	166	209	213—588
Benford	213	213	255—725
Colclough	192	126	231—549
Potter	173	203	205—518
			2729

INK SLINGERS

Brang	146	202	182—530
Boyle	128	178	156—454
Lennox	136	191	149—487
Boyle	178	177	157—500
Munroe	97	174	134—405
			2400

REQUISITIONERS

Hoffman	183	204	283—670
Yorke	139	160	121—426
Andrews	90	86	157—333
Andrews	94	94	94—282
Lancaster	170	155	199—487
			2706

C. N. R. League

OFFICIALS No. 1

J. D. McMillan	143	164	147—454
W. Duff	136	174	133—443
J. LaPorte	144	148	155—447
W. Duff	141	171	144—456
T. Yerrow	174	63	168—403
			2205

STATION

Williams	127	185	178—433
Preston	145	158	115—443
McNeil	102	98	108—308
Armstrong	116	129	116—361
Fulton	73	123	170—368
			1938

Leaders

(Continued From Page One)

of conferences between Canada and the United States much to the economic advantage of this country. It is felt that all the evils of the country had arisen through the fault of Government and his predecessors were responsible for his failure to secure new settlers. He claimed the tithe had been a reduction in the cost of living, and that Canada was not only improving but entering on a period of unparalleled expansion.

A Marvellous Recovery

Major-General Sir Eugene Fast, (the

"Cascarets" 10c If Constipated, Dizzy, Bilious

Feel fine! Let Cascarets clean your bowels and stomach. Stop liver, No griping or overacting. Millions of men, women and children take this harmless laxative cathartic. It doesn't sicken you like pills, oils, calomel and salts. Tastes nice—acts wonderful. 10c, 25c and 50c boxes—any druggists.

Insist on the Genuine

RUBEROID ROOFINGS!

30 DIFFERENT GRADES

The better Roofings that cost no more

THE RUBEROID CO. Limited

Felt Aboard Ships in Portsmouth Harbour

Stocks of Large Centres

MONTREAL TORONTO

McKEOWN'S Drug — Store

THREE SPECIALS

BOOTS MELOIDS For 25c. For Throat and Voice

KLENZO TOOTH PASTE 35c. Sweetens Breath

ERASMUS WILL'S SALT 50c. Assists Nature

McKEOWN'S Drug — Store

SANTAL CAPSULES MIDY

Don't Be Satisfied to Relieve CATARRH of the BLADDER

Santal Capsules Midy relieve at once and cure promptly Cystitis, Urethritis, Gonorrhoea, Leucorrhoea, Renal Colic, Inflammation of the Bladder. Refuse substitutes. Remember genuine Midy

50 Capsules

Suburban Heights. How to Read the Thermometer. By CLUYAS WILLIAMS



© McClure Newspaper Syndicate

WILSON'S "The National Smoke"

BACHELOR

Still the most for the money.

10c.

ANDREW WILSON & CO. TORONTO

KAISER DISPLEASED AT SON'S ACTIONS

London, Feb. 10.—The Daily Telegraph quotes recent visitors to Doorn, Holland, as declaring that the former German emperor was extraordinarily excited by the news that an agreement had been reached between Japan and Soviet Russia.

"This merely portends a tremendous change in the world's outlook," he is reported to have said. "The peril which I alone among the rulers of Europe predicted a quarter of a century ago now has materialized.

"The repercussions of this event will shortly be felt in the relations of all the European states, and it is bound to carry disturbance and heart-searching it Germany and among the allies. Prussia is backing the black guess, Russia is backing the yellow, and America and England are backing the white. Where will Germany stand? Where should she stand?"

It is reported from the same source that Wilhelm is displeased over the prominence the former crown prince is courting in Germany and the attention paid him by the nationalists and militarists, as the ex-kaiser still regards his self as the only lawful claimant of the Hohenzollern throne.

BASEBALL COMEDIAN LOST HIS DIME

Al Schact, who pairs up with Nick Altrock as a member of the team of Altrock and Schact, baseball comedians extraordinary, has a keen sense of humor.

Schact is quick to grasp a situation. His pantomime on the ball field could well be copied by some of the so-called comedians of the films.

Down in Washington they tell this one on Schact:

Walking down Pennsylvania avenue in Washington, one would think that all the bananas in the world had been contained in that city. At intervals of about thirty feet are vendors featuring the "banan."

It so happened that a certain Italian merchant looked at it he was to be stuck with some over-ripe fruit that probably wouldn't last through the night. He was loudly calling his wares at a ridiculous price:

"Tene-dos," "Ten-dos," shouted the banana dealer in a raous voice.

Now if there is one pastime that Schact is partial to, aside from baseball, it is African golf. Al has better control of the cubes than he ever had of a ball as a pitcher. In fact, he's so good he can almost call his point.

As Schact heard the shout of "Ten-dos," over and over again, he briskly walked over to the banana stand and throwing a dime on top of the cart, gave right back with:

"Tene-don't, Ten-don't."

The quip went right over the "Wop." He didn't get Al's stuff, but not caring to lose the sale, he pocketed the dime and passed Schact a dozen bananas."

A colored merchant close by was seen to smile and reach into his pocket for his bank roll, as a try to Schact, but was ready to give him competitions with the "Goose."

BROWN OFFERED CONTRACT

Kingston, Feb. 10. — Freddie Brown, crack centre player of the Hamilton Rowing Club in the senior O.H.A., and former star of the Kingston Intermediates, has been offered a contract by the Montreal Club of the National Hockey League.

Brown's playing in the senior O. H. A. has been a revelation of the year. He has been the mainstay of the H.R.C. forward line, and the Montreal pros were quick to see that he would doubtless be a star in professional ranks. Brown, on receipt of the offer, asked for a five-year contract, which apparently is an indication that he doesn't care much bout joining the ranks of the pros just yet.

FOR Lumbago

BAYER

ASPIRIN

Proved safe by millions and prescribed by physicians for

Lumbago Colds
Headache Pain
Neuralgia Toothache
Rheumatism Neuritis



Safe

Accept only "Bayer" package which contains proven directions. Handy "Bayer" boxes of 12 tablets. Also bottles of 24 and 100—Druggists.

Aspirin is the trade mark (registered in Canada) of Bayer Manufacture of Monoaceticacidester of Salicylicacid (Acetyl Salicylic Acid, "A. S. A."). While it is well known that Aspirin means Bayer-manufacture, to assist the public against imitations, the Tablets of Bayer Company will be stamped with their general trade mark, the Bayer Cross.

.OC ,FAELNEERG

THIS NAME (REVERSED) STANDS FOR

SERVICE

In connection with

AUTOMOBILES, MOTORS, BATTERIES, ENGINES, MACHINERY,

PHONE 824W 15 STATION ST.

Notice To Farmers

Our zero rooms keep your meat perfectly. Over two hundred farmers are killing their Beef, Pork, Poultry, etc., and bringing it into us to freeze and still getting their requirements of fresh meat when in town. Are you one of these? Our charges are extremely moderate and you will be surprised to know fifty cents per month keeps a box of fresh meat in perfect condition the year round.

Telephone us for further information.

The Graham Cold Storage

PHONE 374 PHONE 374

ACTIVITIES OF WOMEN: SERIAL: THEATRES

A Womans Soul

BY

Charles Garvice

Percy Levant rose to get the decanter. As he did so, the curtain parted and Lord Cecil Nettlie stood in the opening.

Percy Levant made a circuit so as to approach him.

"Remember my understanding, my lord," he said, and well" he said, in a whisper.

Lord Cecil seemed to hesitate, then he dropped the curtain, which again concealed him.

"Thank you sir!" And now to business, Churchill."

"Yes to business," said Spencer Churchill unctuously. "My dear Percy, are you aware that your wife was once engaged to Lord Cecil Nettlie, the marquis' nephew, the heir to the title? Eh?" he chuckled.

"Yes, you! Oh, it's true, and I assure you that they would have made a marriage of it but for me. It was a troublesome affair, and cost me a deal of trouble. And I'm—her child, too!" he added, thoughtfully. "Forget indeed—ha!—that is a fictitious correspondence though rendered inevitable by the circumstances of the case, dangerous."

"I see," said Percy Levant, distinctly. "You forged letters from Cecil Nettlie to Miss Marlowe. I don't see that this is not my business. I want to know—"

Spencer Churchill leaned forward and dropped his voice but not to so low a pitch but that the listeners on either side of the room could hear every syllable.

"You want to know when you have married, tell you. Wait, you don't know the Marquis of Hoyle?"

"I've seen him," said Percy.

"My friend the marquis was once married. He was married—and Churchill stopped and laughed with unctuous enjoyment. "I think of it in my dear boy, I'm always tickled by the desire to laugh. You must know that the young lady had three lovers—the marquis, a certain Jeffrey Flint, and—myself!" and he laid his hand upon his heart and bowed.

As he did so the curtains opened and three figures stood on the platform. They were those of Cecil, Lady Grace—and the trembling, emaciated form of the marquis himself. His hair, white as white, the old man stood, clinging to Cecil's arm, his piercing eyes fixed on the smooth, long-haired head of Spencer Churchill.

Percy Levant rose, and, under the impulse of filling Spencer Churchill's glass, made a warning gesture to them. Lady Grace seemed about to speak, but the marquis turned upon her with an awful ferocity, which seemed to deprive her of the power to speak or move.

Percy Levant sank back in his seat. Spencer Churchill sipped his brandy and water.

"Well, the case stood thus: The girl was engaged to the fellow Jeffrey. Consequently there was no chance for me. So, my dear Percy, I decided as most men of common sense would have decided, to—abduct—assist the eclair. I did so, and, bewildered and fascinated by the effect of a marvelous ceremony accepted and married the marquis. The result was—very rather disastrous. I don't wish to be hard upon a fellow mortal, but if there is anything worse, more cruel and selfish than a disappointed mercenary than a fiend, then that being may yield the palm to the Most Honorable the Marquis of Hoyle! Well, the matrimonial fiasco followed. The marchioness fled. Where, and to what? Why, to her former lover, Jeffrey Flint. No, my dear Percy, her soul was blameless. She died within a few hours after reachingland. She died, but she left a child a girl, behind. That girl Jeffrey Flint adopted and called—what do you guess her name?"

"Dear Marlowe," said Percy Levant, hoarsely, and with white lips—for this was a revelation to him.

Spencer Churchill lolled back in his chair.

"Right! Quite right, my dear Percy! Doris Marlowe! That is—oh, ah!—Mrs. Percy Levant!"

The marquis scarcered, and clutched at Cecil and Lady Grace was rushing forward, but Cecil raised his hand, and, holding her back with one hands, she sank back.

"So dear Marlowe is Lady Mary Nettlie the daughter of the Marquis of Hoyle!" she gasped.

"Just so," assented Spencer Churchill. "And now, the moment! I think you won't rearret your offer when I tell you that the marquis has only two years to five and twenty thousand a year and that her father has made a will which will leave all he can leave to her."

"Which he can unmake!" said Percy Levant.

"I think not," murmured Spencer Churchill, "There have been later wills, I think but—ahem!—I have taken charge of them—"

"You are a clever fellow, Churchill," said Percy Levant, "But—pardon me!—although I am a novice in the world my most implicity, I am afraid the world would call you a—villain. I want some proofs. It is all very well to say that Miss Marlowe is not my wife," he put in, hurriedly—"is Lord Hoyle's daughter, but—what proofs have you?"

"You're a cool fellow, either, Percy," said Spencer Churchill. "Of course, we want proofs and here they are. Here he took some papers from his pocket. "Here is the certificate of marriage of Lady Grace Nettlie to the Marquis of Hoyle; the certificate of Miss Marlowe's birth, the certificate of Cecil's birth, a full and exhaustive statement of Lady Grace's most valuable evidence and a statement of Jeffrey Flint. The papers are at your service; indeed, I consider that they belong to you."

He pushed the papers across the table, and Percy Levant leaned forward to take them, when a thin, wasted hand clutched them and a harsh voice said:

"No! Keep your hands off!"

Percy Levant sank back into his chair and looked at Spencer Churchill from his brow; but Spencer Churchill sprang from his seat, and grabbed at the papers mechanically. Then, as he recognized the voice of one him to ed upon him, he, too, sank back, and looked at the marquis with respect.

"The marquis!"

Percy Levant turned to Lord Cecil, who with Grace, had come forward.

"You have heard, Cecil, you know. One thing remains for me to do."

He rose and with the air of the statesman, and taking Doris' hand led her toward the stage.

"Doris," he said, in a low voice that trembled and broke for the first time, "Doris, I am your father!"

(Continued in our next issue.)

SPECIAL FUR SALE

Fur-Neck Pieces from

$3. to $30.

Worth up to $60.00

MISS HAYES

2nd FRONT ST.

Over Sinclair's Store

The "Fast Set" Is Witty And Clever

Showed at Belle Theatre for First Time Last Night

Is there a limit beyond which a husband should not go to hold a lovely wife on his affections and his pocketbook? This is the intriguing question that William de Mille's brilliant Paramount production, "The Fast Set," based on Clare Beranger's adaptation of Frederick Lonsdale's successful stage success, "Spring Cleaning," raises and answers in admirably entertaining fashion.

The audience last night at the Belle Theatre, where the picture had its first local showing was often thrilled, constantly interested and frequently amused during the projection of this screen play.

With clever and entertaining, "The Fast Set" presents a new way of handling an old theme that has come around the eternal triangle. It is a comedy of smart society life and the action is motivated by a fan man who resorts to a clever and astonishing method of getting his wife from undesirable friends and of curing her infatuation for a notorious "great lover." From start to finish the picture is packed with sparkling humor and entertaining action.

Mr. de Mille's shrewd direction and deft treatment of the various startling situations go a long way toward lifting this photoplay into the ranks of the super-films. With his usual knack of picking just the right people for the respective roles, he has assembled a fine cast, every member of which gives an excellent performance. Betty Compson is the foolish wife; Elliott Dexter, the husband-author; Adolphe Menjou, the philanderer; and Zasu Pitts, the social outcast, who becomes the amazing instrument that brings the erring wife to her senses.

"The Fast Set" must go on the list of films to see if one is looking for motion pictures de luxe!

Bizarre Scenes In Big Pageant

Oriental Night a Colorful Extravaganza at Griffin on Thursday

The orient has since time immemorial been the source of romance, mystery and beauty in song and story. Blackstone has drawn on this fertile field for the basis of the spectacular Oriental Nights, the opulent extravaganza which constitutes one of the episodes in the Blackstone Show. The attraction is scheduled to appear at the Griffin-Opera House Thursday, Feb. 12, matinee and night.

Denoted of a prior agent's panegyrics, the Test remains that Oriental Nights is the most pretentious pageant of its kind in the history of spectacular amusement. A far eastern scene is reproduced with a fidelity to the original that is praiseworthy. A corps of comely dancers, such as might be conceived as Turk's ilies of heaven, appears in the bizarre habiliments peculiar to the Levant. A real, living camel adds to the atmosphere. It may be mentioned in passing that the latter reference concerns not the reflex action on the digestive nerves but is used in a figurative sense.

Gorgeous trappings, fraught with silver and gold and precious stones, adorn the numerous fair figurantes and their desert steeds.

It is amid this magnificence that Blackstone introduces the latest creations, The Enchanted Camel. Daughters of the Desert, Burned at the Cross Phantom Stallion, Shiek's Revenge, and many others.

The Blackstone show has in the past been noted for the magnitude of its production. The 1924-25 edition surpasses all previous efforts. Two double length railroad baggage cars are required to transport the paraphernalia. There are twenty-six scenes divided into two acts, in the Blackstone Show.

Both the management of the company and of the theatre's guarantee that there will be no abridgement here and that the entire production will be staged.



BABY'S COLDS

Children's delicate digestions are easily disturbed so that mouth "dosing." Still the little nose' cold troubles cannot be neglected.

At the very first sign of croup, sore throat, or any other cold trouble, apply Vicks Vaporub over the throat and chest. There is nothing to swallow—you just rub it on. Colds go over night, croup is usually relieved in 15 minutes.

Radio Programs

TUESDAY, FEBRUARY 10.

CFCA—TORONTO—356

8.15 p.m.—Musical program, under the auspices of Grand Army War Veterans' Association, from the Masonic Temple, Toronto, including the Harmony choir.

CNRA—MONCTON—313.

8.30 p.m.—(Atlantic time).—Contralto tenor, violin, soprano and saxophone solos, followed by popular dance music.

WBZ—NEW ENGLAND—333.

6.45 p.m.—Songs by Violet Gridley, accompanied by Don Ramsey. Program: 1, The Old Oaken Bucket; 2, Auld Lang Syne; 3, Because They All Love You; 4, Please.

7 p.m.—Market reports. Music. Program: 1, The Junk Man Rag; 2, Boston Tea Trot; 3, Mah Jong; 4, Girls of My Dreams; 5, Who Done That? 6, Won't You?

WEAF—NEW YORK—492.

5.00-11.00 p.m.—Dinner music from the Rose Room of the Hotel Waldorf-Astoria; Mana Zucca, pianist; Ilgia Hempel, soprano; Concerto Ensemble; Vincent Sorey, conductor; Troubadour Trio; the Bank of America's weekly discussion of world events, by Dudley F. Pawley, Assistant Trust Officer of the Bank of America; "Eyes of the Nation," by Owen F. Hill, newspaperist; Florence Gilmour, soprano; accompanied by Madeleine Marshall; Troubadour Trio; the Bank of America's weekly discussion of world events, by Dudley F. Pawley, Assistant Trust Officer of the Bank of America; "Eyes of the Nation," by Owen F. Hill, newspaperist; the Cobb Dari Twins; "Everyday Hints"; the Astorians; Ben Bernie's Orchestra, under direction of Joseph Knecht.

WSAI—CINCINNATI—326.

7 p.m.—Hotel Gibson Orchestra. Robert M. Visconti, director.

7.30 p.m.—Hour concert; children's stories, Mrs. Behrman.

8 p.m.—Hotel Gibson Orchestra.

9 p.m.—Musical program.

WGY—SCHENECTADY—380.

(Eastern Standard Time)

7.30 p.m.—Program by WGY Orchestra; Alexander Semmler, director (Reinecke), WGY Orchestra; clarinet solo, "Adagio" (Brahms), Peter Schmidt; selection, "Arabian Serenade" (Ellenberg), Orchestra; talk, "A Million for Advertising," Bruce Barton; violin solo, "Impressions D'Orient" (Choisy), Edward A. Rice; duet, "Sweet Song of the Spirits" (Beyle), cyclists; cello solo, "Adio" (Lalo), Edouard Trombini; viola solo, "Intermezzo" (Brahms) Leo Kleinert; selection "Song Album," orchestra.

9 p.m.—Brunswick hour of music. Second national musical memory contest.

11.15 p.m.—Organ recital by Stephene E. Bonsall, from Harmanus Bleecker Hall, Albany, N.Y.

KSD—ST. LOUIS—545.1.

(Central Time)

6 p.m.—Concert by Municipal Symphony Orchestra, direct from Missouri Athletic Association.

9 p.m.—Artist recital by William Le Master, grand opera baritone.

CKAC—MONTREAL—425.

7 p.m.—Kiddies' stories in French and English.

7.30 p.m. Windsor Hotel Ensemble, directed by Harry Mc Connell.

8.30 p.m.—Montreal Breweries Studio entertainment.

10.30 p.m.—Leonard's Red Jacket Orchestra, from the Windsor Hotel Grill Room.

KDKA—PITTSBURG, PA.—309.

6.15 p.m.—Dinner concert.

7.15 p.m.—Stockman reports of the primary live stock and wholesale produce markets.

7.30 p.m.—The Radio Godmother.

8.30 p.m.—Dr. Frank Crane, speaker; a new cantata by Richard Kountz. And the KDKA Instrumental Ensemble under the direction of the composer.

9.55 p.m.—Arlington time signals; Western Union.

11 p.m.—Concert from the Pittsburg Post studio.

KYW—CHICAGO—536.

6.02-6.15 p.m.—News, financial and final markets, furnished by the Union Trust Company, Chicago Journal of Commerce and United States Department of Agriculture.

5.35-7 p.m.—Children's bedtime story, told by Walter Wilson, who is known to the little ones as "Uncle Bob."

7-7.30 p.m.—Dinner concert, broadcast from the Congress Hotel.—Joska De Rubay's Orchestra, Louis XVI room.

7.10 — Coon-Sanders Original Nighthawks, Pompeian room. 7.30—Joska DeRuby's Orchestra, Louis XVI room.

8-8.30 p.m.—Musical program: Mrs. Percy Cook, Scotch dialect songs; Roy Williamson, baritone; James Richard Keyes, evangelist singer; Marie Wright, soprano.

8.30-8.45 p.m.—Speeches, under the auspices of the American Farm Bureau Federation. Speakers will be announced by radiophone.

8.45-9.30 p.m.—Continuation of musical program by the above artists.

10-11.30 p.m.—"Evening at Home" program will be broadcast from KYW'S studio, in Hearst Square.

10.30 p.m.—Coon-Sanders Original Nighthawks, playing in the Ballroom room of the Congress Hotel.

11.00 p.m.—"Appleauce Club," conducted by Raeburn Sherman, which consists of reading the best contribs received from KYW fans.



A big cup of steaming hot FRY'S Cocoa—so warming and delicious—is the best of all foods for a growing child. Use it every day—for true economy. But of course remember, "nothing will do but FRY'S."

J. S. FRY & SONS (Canada) Limited MONTREAL

178

Menu For The Day

BREAKFAST

Orange Juice, Cereal

Bacon Eggs

Muffins, Marmalade, Coffee

LUNCHEON

Rice and Tomatoes

Fruit Salad, Date Bread, Tea

DINNER

Roast Spareribs, Stuffed Hot Apple Sauce

Mashed Potatoes, Cabbage

Bananas and Orange Salad

Pumpkin Pie, Whipped Cream, Coffee

DATE BREAD

1 egg

1 cup brown sugar

1-2 cup sour milk

1 tspn soda (dissolve in milk)

1 tspn salt

1 cups graham flour

2 cups white flour

1 cup chopped),

Mix well and bake in slow oven.

Frederick Guest is to complete the Delta Theatre, a movie house, in Hamilton, at a cost of $65,000.

Brazil Fur, of 43 Pall Mall street, London, and seven other men, were fined into custody early yesterday when the police raided a coal fight at Fox's home. Three fighting cocks were seized.

Music for dancing, which gave great satisfaction, was supplied by the Bon Ton orchestra, and a most enjoyable and well arranged program of dances was presented.

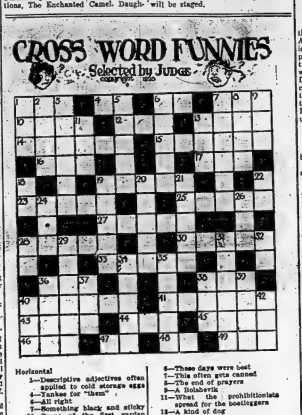
Owing to the very hot dance, progressive euchre tables were arranged and a most interesting series contested, after which the following guests were returned as winners: Ladies' First Prize—Mrs. McGuinness; second, Mrs. Phalen; third, Mrs. Bridge.

Gentlemen's first—Mr. Robinson; second, A. E. Haley; third, Mr. Hancock.

A very dainty lunch was served by members of the committee during the evening.

CROSS WORD FUNNIES

Selected by JUDGE

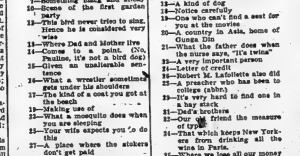


Horizontal

1—Descriptive adjectives often applied to cold storage eggs
6—Junkes for "them"
9—All right
11—Something black and sticky
15—Scene of the first garden party
16—This bird never tries to sing. Hence he is considered very wise
18—Where Dad and Mother live
19—Come in and have tea, Dr. Pauline, it's not a bird dog!
20—Lady Astor's valuable experience
24—What a wrestler sometimes gets under his shoulders
27—The last of the coat you got at the beach
28—Looking use of
32—What a mosquito does when you are not there
33—Your wife expects you to do this
37—A place where the stokers don't get paid
38—Dull, ignorant person
40—A California fruit, used in home brew in extreme cases
42—The great pity of one lion to another in the spring
45—Where the U. S. is supposed to have a three-mile limit
46—What actors try to do for a living
50—Nero played, "Fiddle, while the wild lands burning" on one of these
51—The shy beat are the ones where the most pro-war stuff can be found
61—What Edison never is
62—This take the place of
63—A woman's name
64—One of these can make a line that a drunken man can't follow
67—A preposition
68—Steamship (abbr.)
69—This is over your head

Vertical

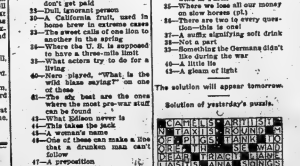
1—Something the reformers say must not be laid at the races
2—A man who writes music by radios and saxophones
3—What the U. S. told Samuel Goldman to do
4—No one has ever found out where the man was when the lights went out



5—Those days were best
6—This often gets started
7—The end of prayers
8—A Bolshevik
10—What the prohibitionists spread for the bootleggers
12—A kind of fog
13—Notice carefully
14—One who can't find a seat for you at the movies
20—A country in Asia, home of Irma Dix
21—What the father does when the nurse says, "It's twins!"
23—A very important person
25—Letter of credit
26—Robert M. Lafollette also did this preacher who has been to college (abbr.)
29—It's very hard to find one in a hay stack
30—Bad for the brakes
31—Our old friend the measure of cryin'
34—Act which keeps New Yorkers from drinking all the wine in Paris, etc.
35—Where we lose all our money
36—Where you can't see
38—There are two to every question—this is one
39—A suffix signifying soft drink
41—Sea eagle
43—Something the Germans didn't do during the war
44—A little
47—Source of light

The solution will appear tomorrow.

Solution of yesterday's puzzle.



FREE TRIAL BOTTLE

Learn How to Restore GrayHair

Mail coupon today for free trial bottle of Mary T. Goldman's Hair Color Restorer. Test it directed on a single lock and watch results. Within a few days streak disappear and beautiful, even, natural color returns. It is not a dye—discoloring.

I perfected my wonderful restorer many years ago to restore the original color of my own prematurely gray hair. Now millions use it. It is clear and colorless. Nothing to wash or rub off.

Mail coupon for absolutely free trial bottle. Postage prepaid; send no money. Use it as directed and if you are not convinced it is the most wonderful hair restorer you ever saw, return the empty bottle and it will cost you nothing. Don't delay. Mail coupon today.

Please print your name and address plainly

MARY T. GOLDMAN,
7 Goldman Building, St. Paul, Minn.

Please send me your improved Free Trial Outfit, in plain wrapper, postage prepaid. I am not obligated in any way by sending for this. Print name and address plainly.

Name .....

Street .....

City .....

"Nerves in Bad State Could Not Sleep"

Mrs. H. N. Tardell, Harrowsmith, Ont., writes:

"My nerves were in a very bad state, and for nearly six months I did not know what it was to have a good night's rest. I could not eat, and never felt well. I heard about Dr. Chase's Nerve Food, and thought I would try it. After taking it for a few days I began to feel better, and soon was able to sleep well at night. My appetite also returned, and I am a stronger and better, and after taking three boxes of Dr. Chase's Nerve Food I was quite well. I have also given the Nerve Food to my little girl, with good results."

Dr. Chase's Nerve Food

50 cts. a box at all dealers, or Edmanson, Bates & Co., Ltd., Toronto

A Sallow Skin

is a sign that your liver is out of order, a condition that should receive immediate attention, as it quickly affects the general health and throws the whole system out of disorder. When a sallow skin tells you that your liver is inactive, it

Shows You Need

Beecham's Pills to regulate the bile and clear the system of impurities. A few doses will cause the appetite to return, the bowels to act naturally, the eyes to lose their dullness, and the skin to resume a healthy hue. As a corrective for the liver, and a general regulator of bodily condition, there is no remedy like

BEECHAM'S PILLS

Sold Everywhere in Canada

Classified Advertising : News From Hastings and District : Business And Professional

FOR SALE

FOR SALE — ONE STANDARD steel hose; good length double, eight second 100 ft. Apply to A. T. Howe, north C. P. R. Station. 7-tf.

FOR SALE—McLAUGHLIN TOURING, 1924, license new; has been in good order. Apply Box 23, Intelligencer. 7-tf

FOR SALE OR TO RENT—10 ACRE farm, north half 5th Concession of Thurlow and 20 acres Lot 35, 1st Concession of Tyendinaga; acres seeded with alfalfa and 30 acres of land ploughed and ready for Spring. Apply to Phillip Wade, Read P. O., Ont. 7-12-tfn

FOR SALE OR RENT BRICK house in Stirling, Ont., double frame house; Bridge Road, south side frame house Pinnacle Street, all recently rebuilt with modern conveniences. A. J. Graham, Box, Well Thing. 6-tf

WANTED

MAKE MONEY AT HOME—$1 TO $2 an hour for your spare time addressing showcards for us. No canvassing. We instruct and supply you with work. West-Angus Showcard Service, 2 Colborne Building, Toronto. 10-6tf

WANTED—A YOUNG LADY BOOKkeeper. Apply Box 45 Intelligencer. 10-6tf

WANTED — A LADY WORKING companion, duties to commence the last of March, one who likes children between 25 years of age. For particulars call in person, 65 Gordon St. 7-6t

WANTED TO RENT—SMALL UNfurnished house at reasonable figure, possession February 1. Apply Box 15 Intelligencer. 4-tf

WANTED — GENERAL SERVANT, must be good, plain cook, small family, best wages. Apply 241 Charles St. 16-tf

WANTED—UNFURNISHED HOUSE of 5 or 6 rooms with hardwood floors. Wanted May 1st. Apply Box 160 Intelligencer.

WANTED—A CHICKEN HOUSE, size 12 x 15 or larger; describe what you have to sell. Apply Box 27 Intelligencer. 15-tf

MALE HELP WANTED

STUDENTS OFFERED SPECIAL TRIAL opportunity for earning $500 to $1000, during summer holidays. Student organizer wanted in every College to help sign up and train students for the summer's work. Over one hundred students signed up last summer. Only students who need to make money should apply. For particulars see Mr. Conrad, Hotel Quinte, Belleville, Wednesday or Thursday, February 11th and 12th. 10, 11

WANTED—A COOK GENERAL. Apply to Mrs. Sandy Burrows, 237 Bridge St. E. 9-6tf

VETERANS HAVING ACTIVE SERvice are now entering Jos. Chamberlain Order, Knights Crusaders Canada, Officers heartily welcomed. Write P. O. Box 664, Toronto. 1-3, 7, 10, 14

TO LET

TO LET—TO SUBLET AT ONCE 8 roomed house 164 Bridge St. S., tenant leaving city; also 8 roomed house on Dufferin Ave. Apply Dr. Caldwell 289½ Front St. 46-tf

TO LET — SMALL HOUSE, GAS water, electric lights near Springer Lock Works. Apply 24 Colborne St. 9-4tf

TO LET—HEATED APARTMENT— all conveniences. The Molson Bank Bldg. Possession March 1st. Apply Manager of Bank of Montreal. 9-3tf

TO LET—COMFORTABLE SMALL house, electric lights, gas and water, $15 per month. Apply to Tarlington's Bake Shop. 10-4tf

GILEAD.

(By Staff Correspondent)

Mr. and Mrs. Joe Chapelle of Thomasburg were Sunday visitors at the home of Mr. Fred Yorke.

The Rev. Mr. Farnsworth of Campbellcroft conducted quarterly service in Gilead Church on Sunday.

Mrs. A. Lawrenson has returned home after visiting her daughter at Melrose for the past week.

Mr. and Mrs. Wilfred Hutchinson's

'A WOMAN'S SUFFERING

Relieved by Lydia E. Pinkham's Vegetable Compound

Et Verdun, Montreal, Quebec — "I am one of thousands who have taken Lydia E. Pinkham's Vegetable Compound and I have great faith in it. I can safely say it has relieved my troubles and I shall never be without a bottle of it in my house. Since my last baby was born I suffered from pains and backache and would feel so tired I could not do anything in my home. Since I have been taking the Vegetable Compound and Lydia E. Pinkham's Blood Medicine I feel so different. I recommend it to all my friends and hope they'll call on other women who are suffering from the troubles I had." — Mrs. Theo. H. Gardner, 331 Evelyn Street, Verdun, Montreal, Quebec.

Lydia E. Pinkham's Vegetable Compound is a dependable medicine for the new mother. It is prepared from roots and herbs, contains no harmful drugs and can be taken by the nursing mother.

Its worth in restoring the mother to normal health and strength is told again and again in just such letters as Mrs. Gardner writes.

A recent canvass of women users of the Vegetable Compound shows that 98 out of every 100 women taking the medicine are benefited by it. They write and tell us so. Such evidence seems to us to call it a dependable medicine for women. It is for just such sufferers as Mrs. Gardner writes.

Girl Who Killed Fiance Is Acquitted

Polish Actress Puts an End To The Sufferings of Author

INCURABLE CANCER

Public Prosecutor Sympathizes and Jury Answers Immediately

Paris, Feb. 10—A jury acquitted Mlle Stanislawa Umiaska the beautiful young Polish actress, who shot her fiancee and committed, the author, Jean Zyranowsky, at his own request, to save him from further agony when he was lying at death's door, suffering from internal cancer. The unusual aspects of the case created a sensation, when last July Paris learned of the dramatic details of the tragedy.

Described as a "crime of charity" in many column-long articles in the Paris newspapers, the case rapidly assumed the dimensions of a "cause celebre". His anybody the right to another out of pity? was asked of public opinion, and from the very start the sentiment of a jury of Parisian citizens would give so far as Mlle Umiaska was concerned hardly less than five minutes, the jury pronounced its verdict of acquittal.

Whatever may be the religious and philosophic aspect of the problem, there is no doubt that public opinion here will endorse the finding of the jury. So unanimous were the views of actors of the drama—described as intellectuals living in a world of their own imaginations—that from the very beginning Mlle Umiaska's own treatment, such as was probably never before accorded to any person charged of murder. She was not put without bail and even was permitted by the magistrate to have Fraser Frere to accompany her lover's body to Poland for burial. Such was the speed of her was that she present herself in court on the day of the trial.

When the defendant arrived, accompanied by her counsel, Maitre Henri Robert, Mlle. Umiaska was placed under the intellectual screen. Even then she was not placed in the criminals dock, but a chair was placed for her in the counsel's dock, but a chair was set aside for her in the centre of the court-room. She was summoned to overthrowing by a crowd of people. Throughout a number of well-known political personages and society woman.

Look Like Child.

Although she is 23, the defend ant appeared to be a little child. Her small, slight figure was clothed in a simple black dress and hat, making her delicate pale face appear yet whiter. Replying to questions in a low, sweet, ed voice, she said she know French well enough not to need an interpreter. Then piece by piece, under cross examination, she told the story which led up to the tragedy in the Paris hospital.

Jean Zyranowsky was a talented young author, well-know throughout his own country. They were devoted to each other and became engaged. He had met her while on the stage in Warsaw made their outlook appear bright until the tragic day when her fiancee learned that he was suffering from incurable tuberculosis and cancer.

Polish physicians advised radium treatment, which was not to be obtain ed in Poland. Zyranowsky was taken to Paris. Abandoning her career, Mlle. Umiaska followed in order to be role her whole time to nursing him. Despite her every effort, she did not hesitate to give her own blood in a transfusion operation. Nothing avail ed, however the disease gaining headway with alarming rapidity causing the author ceaseless, terrible suffering.

When for the first time, some weeks before the final tragedy, her lover asked Mlle. Umiaska whether she would kill him to deliver him from his pain she refused. Again and again, M. Zyranowsky begged in vain. He told her he had bought a pistol which was hidden in a drawer, but which he then was too weak to use himself. But always she refused until one night when she was alone at his bedside.

"Gradually I felt I must obey," she said, in a voice hardly above a whisper, but nevertheless heard throughout the silent court with terrible distinctness.

"When you realize that all hope is gone then for pity's sake save me unnecessary suffering. Shoot me in the mouth; that's the best place." These words of her lover, spoken at a time when he still had a little strength left, came back to her, and taking the pistol from the drawer and holding the muzzle close to his loved lips she turned away her head and fired.

The doctor's evidence showed that Mlle Umiaska actually lived only by a few days, a fact which weighed heavily with the jury. The public prosecutor, Donal Guigue, in his speech, told the court that nobody had the right to kill under any circumstances. Mlle Umiaska had no right to kill M. Zyranowsky, he said, a woman's hands were not made for that Yet he leaned toward the defence counsel' and said.

"I envy you your job, Would I were standing in your place. This case is one in which the public prosecutor's role is that of a sympathetic figure.

Henri Robert delivering one of his great ovations, asked the jury to acquit "the poor child" and "give her glory to give an answer without leaving the court room and this child's

infant daughter is quite ill and Dr. Ward of Foxboro is attending the case.

The parents of Frank Cheese factory are busy these days filling the ice box at the factory.

The W. M. S. intend holding their monthly meeting at the home of Mrs. F. Hudgin.

Mr. and Mrs. J. P. Yorke are visiting their daughter at Foxboro at present.

FOR ALL AGES

Many think cod-liver oil is mainly useful for children. The fact is

Scott's Emulsion

is for those of any age is a strength-maker that is worth its weight in gold. Take Scott's Emulsion.

Scott & Bowne, Toronto, Ont. 20-2

District News

Belleville Man Preached

Wellington, Feb. 10—Rev. L. M. Sharp, Belleville, occupied the Methodist pulpit on Sunday and at Rose Hall in the afternoon. Roy Morrison is again confined to his home with rheumatism. Miss Pierce returned this week from a visit at Bowmanville, Toronto and Oshawa. Mr. and Mrs. Harold Fitzgerald, Coborne, were the guests of his mother and brother, W. W. Fitzgerald, this week.

To Be Collingwood's Chief

Thomas Portland, who was chief of police at Picton for several years, has been appointed to a similar position in the town of Collingwood.

Mohawks Won

Deseronto, Feb 10— An exhibition game of hockey was played at Point Anne on Friday evening last between Mohawks and Point Anne. The game resulted in a win for the visitors by 10 to 4. Goals were scored by the following Mohawk players: Eddie Marsden 3, Dunkelman 3, Tompkins, and Percy Bardy, 2. Benny Brant was referee and proved very satisfactory to both sides. His decisions were very quick and fair.

Picton Editor Elected

The annual meeting of Prince Edward Plowmen's Association was held in Picton. The success of the association's operation will prepare a programme of events for 1925. The following officers were elected:

Hon. Pres.—H. S. C. ... M.P.P.
President—A. B. W) ... Bloomfield.
First Vice-Pres.—Alex ... ness, Rose more.
Second Vice-Pres.—J. L. Hagaar, Wanpoo.
Secretary-treasurer—H. F. Grimmon, Picton.
Directors—H. Cooper, Woodcroft; Peter Cave, Bloomfield; Grant Thompson, Bloomfield; Herbert Clarke, Bloomfield; Dwight Reynolds, Bloomfield; John Walker, Rossmore; Cecil Morden, Consecon; Stewart Reynolds, Black River Bridge; Morden Gilbert, Gilbert's Mills; Malcolm Hicks, Wapoos; C. Terrill, Wellington; H. McCartney, Hillier.

To Make a Trip

Mayor Newman, Picton, has been granted leave of absence from civic duties by the council. The mayor contemplates a trip to the West Indies which will take about five weeks. Reeve R. H. Palmateer will be the official head of the corporation during the mayor's absence. Mrs. Newman and Miss Newman will accompany Mr. Newman. They sail from New York on February 21st.

County Orange Lodge

The annual meeting of the County Orange Lodge of Central Hastings was held at Madoc. There was a good attendance and the reports were of a satisfactory character. The following officers were elected: Co.: Master, William Hawthorn, Madoc; Dep. Master, C. E. Way, Tweed; chaplain, Rev. Rev. J. H. Wayte Bridges; recording secretary, Robert Wood, Madoc; treasurer, W. R. Martin, Stirling; financial secretary, Evert Smith, Madoc; first lecturer, John Green, Puller. A county celebration will be held at Madoc this year on July 12th.

Miss Mary Morrison

Picton, Feb. 10.—The death in Picton recently of Miss Mary Morrison, aged 54, removed a well known figure. W. Woolworth called the "mother of the five and five-cent business." The late Miss Morrison lived for many years in Watertown, N.Y., moving to Picton about eighteen years ago, and she was a warm friend of the Woolworth's. It was in her Watertown home that Frank W. Woolworth the founder of the famous chain of stores, was married. Miss Morrison was frequently entertained by the leading members of the Woolworth family up till the time that she went to Picton.

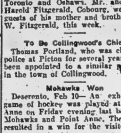
Fall Through Ice

Campbellford, Feb. 10.—As Mrs. Roy Scott and little nephew, Douglas Glenn, were crossing the canal on Saturday night, they went through the ice and were in the water that saved them was the ice holding ahead of them. This they long on to and Mrs. Scott managed to keep the little fellow up until he was able to climb up herself.

The mild weather makes the river unsafe and care should be taken to be sure it is strong enough to carry those who attempt to cross.

Girls! Hair Grows Thick And Beautiful

35-CENT "DANDERINE" DOES WONDERS FOR LIFELESS, NEGLECTED HAIR



"A gleamy mass of luxuriant hair full of life, glose, and life shortly follows a genuine application of "Danderine."

Falling hair, itching scalp and the dandruff is corrected immediately. Nice, dull, wispy or fading hair is quickly invigorated, taking on new strength, color and youthful beauty. "Danderine" is delightful on the hair; a refreshing, stimulating—not sticky or greasy! Any druggists.

EDWARDSBURG

CROWN BRAND CORN SYRUP

Known throughout Canada for its purity, its digestibility and delightful flavor.

Write for the EDWARDSBURG Recipe Book.

THE CANADA STARCH CO., LIMITED MONTREAL

A Friend of the Family

Easy Wisdom!

HER'S a simple role for learning about everything modern.

All you need do is turn a few illustrated pages and run your eye over entertaining readings. You glean all the facts you must cope with daily. How to dress correctly, furnish your home, prepare and serve food, maintain health, recognize the best in music, literature, art; enjoy ingenuities that make life easy and pleasant.

Intimate news in advertisements touch every modern phase. Their friendly chats interest, assist. As sharer in modern comforts, you can't afford to miss them. Since you buy anyway, why not buy the best?

You'll find advertisements a generous help. They are authorities about everything that touches your daily life.

YOU CAN DEPEND ON ADVERTISED GOODS—A SOUND REASON FOR READING ADVERTISEMENTS

LEGAL

CULLINS & CUSHING
Barristers and Solicitors
A. B. Cullins K.C. F. G. Cushing
Offices: Alcove Union Bank, Corner Front and Campbell Streets, Phone 152.
Company and Private Funds to Loan on First Mortgages

PORTER, BUTLER AND PAYNE
E. Guss Porter, K.C., M.P.; R. J. Butler, Chas. A. Payne
Barristers, Solicitors, Notaries Public, etc.
Money to loan on mortgages and investments made.
Solicitors for Union Bank
Offices: 219 Front St., Belleville, Ont.

ROBERT D. MACAULAY
Barrister, Solicitor, Notary Public
Office, Bank of Commerce Chambers, Front and Campbell Sts., Belleville, Phone 1598.
Offices Belleville and Stirling

B. C. DONNAN
County Crown Attorney
Barrister, Solicitor, Notary Public, etc.
Offices: Court House Bldg. Belleville, Ont.

MIKEL & ALFORD
Barristers, etc.
W. C. Mikel, K.C. G. Alford
Offices: For the Molson's Bank
Offices: Belleville and Trenton

WALLBRIDGE, CAMERON & Co.
Barristers, Solicitors, Notaries, etc.
Dominion Bank Bldg., Corner of Front and Bridge Streets, Belleville, Ont.

ROBERT J. E. GRAHAM
Barrister, Solicitor, Etc.
MONEY TO LOAN
INVESTMENTS MADE
Offices: Graham Building
367 Front Street, Belleville

PONTON & PONTON
W. N. Ponton, K.C. R. D. Ponton
Barristers, Solicitors, Notaries
Solicitors for the Bank of Montreal, Canadian Security Co., Etc.
Money to Loan on Mortgages
Offices: 23 North Bridge St.

MEDICAL

DR. H. J. FAHEY
DENTIST
Evenings by Appointment
25 Bridge St. E. Phone 1186

INSURANCE

REMOVAL NOTICE

After the 10th of the the month, my office will be next to Latimer's Drug Store, the store formerly occupied by Stewart's Gent's Furnishing.

CHANCEY ASHLEY

FARM INSURANCE

Rates very reasonable—call and see us before renewing; policy. We can save you money.

The H. F. KETCHESON Co. Limited
30 Bridge St., Belleville.

Before placing your Fire Insurance, Consult
R. H. KETCHESON
and
W. J. HALL
Queen Insurance Co. 2nd several other first class companies
278 Front St., Belleville
Phone 782

BELLEVILLE LOCATORS
J. L. R. Cornell, Mgr.
332 Front Street Phone 961
Corner Crystal Palace
Fire, Accident and Automobile Insurance—Our companies guaranteed—Your business will be appreciated and will receive prompt and careful attention at all times.

ARCHITECTURE

Long Hair now the style Try evening wear, have your hair goods made to order,
Switches, Curls and Transformations made to look like real from your own hair and combings.
Solicitors for the Bank of Montreal, Canadian Security Co., Etc.
MADAME PEARL
Scalp and Beauty Specialist
283½ Front St. Phone 1463
Over Cherry Press

J. A. THOMSON and, W. J. JOHNSON
Associated Architects
228 Front St. Phone 1276J
For Plans, Rice Frieze and any Architectural Design.

Willard M Mitchell
Architect and Artist
215 ANN STREET
Phone 1094
(Opposite Corby Park)

MISCELLANEOUS

HARDWOOD FLOORING
Oak, Maple, Beech and Birch
Manufactured by
ARTHUR A. SILLS
Coleman Street
Residence Telephone 728-23
Business Telephone 1361w

ASELSTINE'S
MOTOR BUS & AUTO LIVERY
TWEED AND BELLEVILLE
Motor Buses Tweed 7.00
Leave Belleville at 2.15
Phone 228 Belleville.

Belleville Auto Wreckers
Used Auto Parts
You Save Money
147 Pinnacle Street
Want it All Back

Peterboro, Feb. 10.—Defrauded farmers demand two hundred cents on the dollar for live stock they sold to R. Sherman and Nathan Herman, now on $11,000 bail. Montreal relatives of the accused offered a compromise restitution of fifty cents on the dollar for some $4,500 which would be obtained in goods from farmers of Peterboro, Victoria and North Northumberland Counties. Monday a member of the Sherman firm appointed by the thirty-five defrauded farmer to consider restitution prior to hearing of the case next June said that nothing less than payment in full will be considered. The farmers prefer to lose all sooner than have the Crown ask for leniency unless they get full payment.

Ottawa—War veterans in number of 30,604 have been settled on land.

New York—Five million dollar fur auction opens in New York.

Thinks He Saw Ambrose Small

Was at Famous Pleasure Resort in Jaurez, Mexico

Ambrose J. Small, the millionaire Toronto theatre magnate, who mysteriously disappeared about seven years ago from Toronto was seen at the famous pleasure resort in Jaurez, Mexico, by Harry Blackstone and his wife it was learned here.

Blackstone was well acquainted with the missing magnate and states that he just placed a bet on a roulette wheel when he saw the old friend either the bull be called to him and silently acknowledged the salutation by a wave. As Blackstone was unable to leave the table until he had seen how the wheel had turned, Small passed out of his hall-sight as quickly and mysteriously as he had faded from his many associates and his huge wealth in Toronto years ago. Although Blackstone left the resort immediately after in an attempt to locate his old chum he was unsuccessful. Mrs. Blackstone who was also well acquainted with Mr. Small, is certain that the man she saw and who acknowledged her salutation was no other than the missing theatrical magnate.

The Small case is probably the most unusual that the Toronto or Canadian police have ever been called upon to cope with. The whole world was circularized and for years a reward of $50,000 was offered for the missing man. Hundreds of clues were followed up in every quarter of the world, but to no avail. Doherty, Small's private secretary who disappeared about the same time, was later arrested working in a factory in the United States. It was then thought that the Small mystery would be rapidly unravelled, but instead when brought back for trial was unable to throw any light that would lead the police to the finding of his former employer.

KEEP OUT OF COURT IS LAWYER'S ADVICE

Peterboro, Feb. 10—"Keep out of litigation," was the advice given by Sidarian F. McElderry to his fellow Rotarians, in a most instructive and interesting address on "Law Delay" at the weekly luncheon of the club at the Empress Monday. Mr. McElderry spoke upon his Rotary classification, and his treatment of the subject, while full of information, was heightened with a number of most amusing anecdotes with a legal twang to them.

Prefacing his address with some wholesome advice as to preventing long Rotarian McElderry declared that a law suit was often the cause of worry and distress even on the winning side, and he advised his fellow members to avoid litigation, remarking that most lawyers nowadays followed Abraham Lincoln's advice and advised their clients against such actions.

The speaker then proceeded to trace the various steps necessary in law suit, the issuing of the writ; the defendant's reply, the statement of claim, the statement of defence and counter claim if any, the examination for discovery, the compelling of a jury, the preliminary address of the counsel for the plaintiff, the evidence for the plaintiff, examination-in-chief cross-examination and re-examination he evidence for the defence, through the same three stages, and sometimes evidence in reply by the plaintiff, and then the address of the counsel to the jury or arguments to the judge as the case may be.

CANADIAN GIRLS ARE BEST DANCERS

(Special to The Intelligencer)

Banff, Alta., Feb. 9.—"Canadian girls are the best dancers we have seen since we left New Zealand last spring," Canadian winter sports and Western Canadian hospitality were things which will bring us back to Canada some day, if we have to work our way back on the boats.

This was the unanimous declaration of that superb empire aggregation known as the New Zealand All Blacks Football team, as they left Banff early yesterday for Vancouver. Every member of this fine, manly aggregation was overflowing with grati tude for Canadian goodfellowship when they pulled out this morning on their Canadian Pacific Railway special.

AUSTRALIAN PROFLEM

Melbourne, Feb. 10.—Replying to the Victorian government's protest against the unrestricted immigration of Southern Europeans, Federal Prime Minister Bruce has given notice that he will not entertain any proposal for any financial assistance or assistance had been offered to unless.

The federal government, he added, had announced recently that it desired to limit the issue of passports to Greeks and Jugo-Slavs to 100 a month for each nationality.

Let this great Tonic build you up!

IF your body is skinny and run-down, if you can't eat or sleep, have fits of nervousness, pimply complexion, you need Tanlac to put some solid flesh on your starved bones and bring you back to health.

Tanlac is Nature's great tonic and builder, it is made, after the famous Tanlac formula, of roots, barks and curative herbs gathered from the four corners of the globe.

Get a bottle of Tanlac at your druggist's today. Start the good work at once. You'll feel better right from the first. In a week's time you'll feel like a new person.

For Tanlac gets right down to the seat of trouble. It purifies the blood, aids digestion, helps the appetite, puts on pounds of flesh.

Millions of men and women who were once sickly and discouraged have been lifted right back to health and strength by the Tanlac treatment. Our files contain one hundred thousand glowing testimonials from grateful users.

Tanlac will help you just as it has helped millions of others. Buy a bottle at your drug store today and start the winning fight for prime, vigorous health.



Nurse Endorses TANLAC

"In my fifteen years' nursing experience I have seen Tanlac restore dozens of run-down people to health and strength. I have recommended it time and again with surprising results."

Mrs. M. B. Chappelle, Nurse
Wauwatosa, Wisconsin

TAKE TANLAC VEGETABLE PILLS FOR CONSTIPATION

TANLAC
FOR YOUR HEALTH

Battle Has Begun On Parliament Hill

Leader of Opposition Has Much Scope for Offering Criticism

Ottawa, Feb. 10.—Yesterday the battle in the House began. General Ponet, member for Rimouski, and C. E. Hanna, respectively the mover and seconder, of the address in reply to the Speech from the Throne, received the sympathetic consideration always accorded to new members who undertake this task. Then Mr. Meighen replies and the battle proceeds, he in turn being followed by the Prime Minister.

It is believed here that the legislative programme contained in the Speech affords more than usual scope for the display of the critical powers of the Opposition leader. It indicates a change of front on at least two of the major planks in the Liberal platform namely the tariff and Senate reform. Tariff reduction has been dropped so openly that the Conservatives required such action as a vindication of their policy, and it is certain that Mr. Meighen will make good use of this fact.

The vote here on the reform of the Senate occasions no surprise to those acquainted with the realities of the political situation. It has always been a thorny question to the Liberals. Under Sir Wilfrid Laurier the Liberals were eager to reform the Upper Chamber, but they failed to do so, and there is no reason to think that Mackenzie King will succeed where Sir Wilfrid Laurier failed. There is no likelihood of a conference between the Federal Government and the provinces evolving a method of reform that could be considered unanimous.

Much interest is being manifested in the Government proposals for the breaking of the North Atlantic shipping combine. Senator in expressed that with such heavy deficits on the Canadian National Railways and the Mercantile Marine, the Government should have been persuaded to back another venture that will at least relieve the country over a million dollars a year. The last financial statement submitted by the Mercantile Marine showed that the deficit was over $1,000,000 on the last year's operations, including interest and fixed charges. If it is foreseen that shipping service is effective, it will take but none away from the Mercantile Marine, as well as from other lines that a proportion as this is done the deficit will increase. So from present indications the Government's shipping losses will be larger than ever.

Some express the view that one of the objects of the new service is to place the Canadian National Railways in a good position as the Canadian Pacific in the matter of ocean feeders for their railway mileage. When war broke out the Canadian Northern operated two ocean liners. It may be taken for granted that being charged with responsibility for operating $70,000,000 of Government shipping, the heads of the National system were fully aware of the Government's intentions respecting the Canadian Line. It is also natural to think that the Petersen vessels will act as feeders to the Government railways.

From present indications it seems that another leak for Government revenue had been opened, and that at a time when, if anything, all leaks should be closed. One million dollars in the form of a subsidy will cut up 50 per cent. of all the saving in interest supposed to have been effected by the Government's last appearance in the money market.

Sane thinkers in the political world are asking when will all this extravagance and spending cease.

MERITAS
LINENETTE TABLE COVERS

Always Clean For Each New Meal

All the beauty of fine linen together with greater wearing resistance. No laundering required and no admittance of spots of any kind.

Meritas at 75c yd.

In plain white with all the appearance of linen 1¼ yards wide.

Meritas at $1.75 yd.

DAMASK FINISH

Beautiful scroll design in damask finish, plain white full 48 inches wide. Price $1.75 yard.





Meritas Cloths

These table covers can be trimmed to fit either square or round tables. The dainty floral or conventional designs come in several pleasing colors, including china-blue, on a white ground.

Cover (size 1¼ x 1¼) at $1.35.
Cover (size 1¼ x 1½) at $1.50.

Where

is the child who always is careful? Even with adults—accidents will happen. And beverages, fruit or grease spots are so hard to remove. It is discouraging to see your fine Linen wear out under the constant laundering.

You can save yourself much annoyance, expense and time, by using Meritas Linenette Table Covers. They are the newest most economical, full size covers for every day use. The specially prepared surface is impervious to moisture and grease, and requires no laundering. Just wipe it clean with a damp cloth after each meal. The artistic finish does not rub off, fade, crack or crinkle.

In The Men's Store An Advantageous

Trouser Sale

$2.75 and $3.75

See these in the window to-night, telephone or have the "thrifty wife" ever mindful of saving a dollar) come in to-morrow and secure your needs while this sale is at its height and offers a range of all sizes 32 to 44.

Trousers at $3.75

FORMERLY $6.50 AND $7.00

Fine worsted trousers for general dress up wear, neat stripes in sofe toned grey shades, all sizes, extra value at $3.75.

Trousers at $2.75

FORMERLY TO $4.00

Wool tweed mixtures in dark grey shades, all sizes, perfect in fit and make, an extra value at $2.75.

THE Ritchie COY Limited





Misery.

Stopped Instantly

The Head is cleared

When the nose is clogged with cold or catarrh it means a local germ attack. This treatment should be local. Combat those germs, clear the nostrils stop the cold.

The way is Ely's Cream Balm. Put a little in the nostrils and breathe it. Note how quickly the fumes clear the head.

Then remember that. Next time use the balm at the first sign of a cold. Don't let it get a start.

Ask your druggist for a bottle of Ely's Cream Balm. Relief for cold at once, and misery. Then keep it on hand to stop future colds at the start.

Safe Fat Reduction

Why be fat? The answer of most fat people is that exercise dieting is hard, continual exercise is tiresome and exhaustive—and then, it might be harmful to force weight down. That was the old-fashioned idea. Today in Marmola Prescription Tablets all these difficulties are overcome. Just a pleasant little tablet after each meal and as bedtime causes fat to vanish. This modern method is easy, entails no dieting or exercising and has the added advantage of cheapness.

Get a box of these tablets and start taking them now. Within a short time you will be getting rid of fat steadily and easily without starvation diet or tiresome exercise. You will be comfortable and able to enjoy the food you like and want. Even after taking off many pounds, there will be no flabbiness or wrinkles remaining. You will feel 100 per cent. more. All drug stores the world over sell Marmola Prescription Tablets at one dollar for a box, or the Marmola Company, General Motors Building, Detroit, Mich., will gladly send them to you on receipt of the price.

WHY COUGH?

use HUSKEY'S

THROAT DRY? use HUSKEY'S

THROAT TICKLE? use HUSKEY'S

25c a Box at

LATTIMER'S

DRUG STORE
234 FRONT ST.



Sam Harris, president of the Canadian Navy league, has just returned to Toronto from the old land with a collection of mementoes of the stirring days of Marrie England. Above: Stiff satin covered backed hat, which were side-ways often graced the head of Admiral Nelson. This was left with his sister when the admiral left on the voyage that ended with Trafalgar. Below: he has is a miniature of Lord Nelson done in ivory in a locket worn and faded by age. Alongside the locket are two spikes and a piece of oak taken from the "Victory". Right, model of the "Victory," the best known ship in the Empire's history.

THE FREEBORN FARM

(Hamilton Herald)

J. W. Freeborn, M.L.A. for East Middlesex, broadcasts his opinion that farm life in Ontario is the greatest life in the world. We venture to say that the Freeborn farm is a model one and that it owner never loses time in going around grouching about the weather, the crops, the tariff and the craziness of city folks.

DELIGHTED

CORO Pearls

How Can Mc Fee Do It?

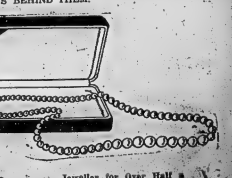
Sell Those beautiful CORO PEARLS at such ridiculously low prices!

The above is a sample of the remarks made by lady purchasers of CORO PEARLS SATURDAY — they were amazed at the outstanding value and you will be too.

WE BOUGHT A LOT on exceptionally good terms because the dealer wanted CASH in a hurry.

THESE CORO PEARLS ARE GREAT VALUE — THE McFEE FIFTY YEARS REPUTATION IS BEHIND THEM.

SEE OUR WINDOWS



Angus McFee

Jeweller for Over Half a Century

WRAY'S FEBRUARY FURNITURE SALE IS NOW ON
Take Advantage of the Reduced Prices Prevailing

The Daily Intelligencer.

Imlah & Armstrong
Managers
BELLEVILLE BURIAL CO.
Funeral Directors
Phone 774w . 14 Campbell St.

VOL. LVI. BELLEVILLE, ONTARIO, WEDNESDAY, FEBRUARY 11, 1925 PRICE FIVE CENTS

Probs.—Cloudy with rain or snow.

RESCUE PARTY MORE HOPEFUL EARLY TO-DAY

Odor of Banana Oil Seeps Through Shaft at Cave City

FAINT HOPE RAY

Amplifier Reveals Trapped Man Still Breathing; Everything Prepared

(Canadian Press Despatch)

Cave City, Ky., Feb. 11—Hopes for the rescue of Floyd Collins, imprisoned cave explorer, ran high early today with the diggers in rescue shaft working through a dry sandy stratum presumed by geologists to overlay the roof of Collins cavern. The odor of banana oil, sprayed down Collins tube last Sunday night and again Monday, rose through the floor of the shaft to penetrate the tired diggers. Extra precautions in timbering shaft were made to protect the workmen should the roof of cavern be suddenly broken through. A small cleft in the side of the shaft towards the north of sand cave side was discovered at 4 a.m. indicating that the underground honey combed cavern was near at hand.

The daily test to discover if Collins still lives by means of an electric dying device hooked across the electric light circuit leading down to his prison, has strengthened the belief of doctors here that Collins is still alive. A faint motion of the electric light bulb around his neck as it moves in its socket with the rise and fall of the chest is breathing is so regular that they are convinced that he is still alive.

The last test last night showed a series of jerky rapping noises presumed to indicate signals followed by a fall in respiration noises from about twenty to twelve per minute.

Reports that gangrene, doctors' hopes are strong that they can save him if he rescued soon. Every possible emergency need has been prepared in the Red Cross relief tent for infusion ,amputation or other measures. Even a surgeon is with the party. Collins through the shaft to which the rescuers are being found, rocks are getting larger, sand has given way to gravel and more cave crickets are reported."

Silence Reported

(Canadian Press Despatch)

Cave City, Feb. 11.—For the first time since their tests across the electric light wire leading down to Collins failed this morning to record any striking in the lead pipeline. The last successful test at midnight repeated breathing sounds at regular rate of 15 per minute, but H. G. Lane, man agar of the electric apparatus at the Cave, said that the test indicated the cable was out of the socket or burned out.

MEAD JOHNSON READY TO BEGIN IN FOUR WEEKS

Machinery for New Industry Being Set in Place Now

A MODEST START

With Modern Equipment, But Five Men Needed Next Month

Mead Johnson Company, newly acquired Belleville industry, will start to operate here four weeks from Monday next or March 23rd, when they will begin the manufacture of their well known Dextri-Maltose product. Five men and lavaid food.

As early as last Thursday morning J. C. McRuer, who has superintendent with three men commenced to move the heavy machinery into the fire-proof factory building adjacent to the C.P.R. tracks, which is the old Belleville Pottery Works.

Soon soon by the Intelligencer this afternoon, the men were busily engaged placing the pieces of machinery in position, and superintendent Wickerson explained that all machinery which is to be used for the present is now inside the factory. The machinery was shipped from the Toronto plant which was one of the reasons why the office will be conducted at the Toronto plant until April first.

When asked how many men would be employed when the plant commenced operations, Mr. Wickerson stated that for the present the five men would do the work.

"It is a work in which machinery plays a large part," stated the superintendent, "and consequently only a small staff is needed for a large manufacturing concern."

Had Busy Session At Court To-day

Five Young Fellows Given Chance to Keep Going Straight

B. O. T. A. breaking and entering and theft cases were the high spots in police court this morning.

One man, who has been on remand re garding the theft of a number of cases of canned meat, pleaded guilty to a drunk charge and was fined $10 and costs or 30 days. It was his first offence. A brother paid the fine and took the man home from a twenty-one day sojourn.

Accused of stealing what he had "juice" from three cans of canned beef, procured at a local drug store.

"Yes, but I only took a had canned beef stuff" warned Magistrate Mawson. Accused thought he'd be a bad enough.

No Criminal Intent

Three local men, arrested recently at the home of Mrs. Gordon, on the premises of John Butterfield, 229 1-2 Front street, were allowed to go this morning "with a severe caution and a warning," when Attorney Donnan announced that he could not submit evidence to show that having investigated the circumstances, they had not committed under section 459 of the criminal code, breaking and entering.

It was explained that they had probably visited the premises on other occasions in his apartment, and that while they forced the door which was held by a padlock and seal a splice, they had no intentions of stealing. One was said playing violin. Probably a card game was contemplated.

Unique fines were also well on the straight and narrow and to avoid ruffling ruffling of feathers, the same were easily acquired than put aside, the bench allowed them to go.

Given a Chance

The Marchmont Boy charged with the theft of a pair of field watch and a pair of binoculars from his Front street employer, Mr. Gordon on February 3rd was allowed out on suspended sentence this morning on condition that he deposit a bond of $100, and W. H. Mercy, agreed to become his bondsman. Sentence was accordingly suspended for one year.

The boy who says he is not yet seventeen years of age, has been working for a farmer near Foxboro, but twelve days ago came to Belleville to board and "blow his roan," as the saying goes. Mr. Mercy says that Mr. Mercy says that according to the records which he had in court, the boy is not yet seventeen years of age until next month day.

"That is wrong", put in the boy.

The money which the boy had saved "went quickly" after he left the farm, once he moved to Belleville.Radio Stenographs, a $7 instrument and other "necessities of 1925" were purchased.

After taking the watch and binoculars, he evidently apologized to his convictors by taking the articles back to them before the officers laid the theft charge.

The Magistrate pointed out to him that he boy was fast employed, is anxious to make him back, though he is allowed to do have forged two $1 cheques, which the farmer made his "week end" cash to his farm. Theft of a gold ring which was also returned before any charge was laid was also brought to the attention of the court by Chief Kidd.

The boy came to Canada in September 1920.

Must Attend School

Truant officer W. F. Ashley had a case in court this morning when a father appeared, charged with not having sent his child to school regularly. The case was dismissed, the father receiving a warning from the Magistrate.

GOVERNMENT TO STAND BACK OF O.T.A. PROPOSAL

Attitude Not Changed by Demands of Wets or Drys

WILSON IS ADAMANT

Will Go Ahead With Motion For Government Control

(Canadian Press Despatch)

Toronto, Feb. 11—The Ontario Government stands by its stronger beer amendment to the Ontario Temperance Act, Premier Ferguson stated to-day that the attitude of the government would not be changed by any demands from the extremists, either wet or dry. He reiterated the remark of yesterday that the new beer now proposed was not intoxicating and that therefore there was no movement away from the principles of the O. T. A.

He stated that there would be no issue of license fees paid by standard hotels.

Liberal members of the Legislature are already seeking information from the Government and several questions have been placed on the order paper by W. J. Bragg, West Durham, is asking if the Government has any provision, third members to the Ontario Hydro Electric Power Commission and if so when. A. P. Mewhinney, West Bruce, asks how much Provincial money will be spent on Provincial Highways and on what classes of roads the money will be spent.

To Stand Five

F. W. Wilson, K.C., of Windsor, who has a motion on the order paper calling for the sale of 5 per cent beer and wines, under a system of government control, stated this morning that he will probably stand firm on his intention to introduce it in the House.

"I do not think the 4.4 beer goes far enough and I certainly will go ahead with it," he said.

Prohibitionists To Oppose Amendment

Meeting Here Yesterday Draws Up Resolution Of Protest

West Hasting's prohibitionists "view with alarm "that part of the speech from the Throne delivered by His Honor the Queen's Park in which amendments to the O. T. A. are promised and that they pointed out at their meeting here on Monday last. They further emphasized that it was contrary to the pledges given to the people by the government in that behalf, in fact a resolution was passed to this effect.

A strong resolution, to be framed by the Hon. Manning Doherty, was drawn and will express the views of the Hastings County Council.

Checking up on Premier Ferguson, the meeting passed a resolution calling on him to make good his promises.

As prohibition representatives of West Hastings they called for maintenance of assurances given by the Premier, Hon. Manning Doherty, that they were sustained at the polls the government would maintain the present enforcement of the Act. They recognized the need for more vigorous enforcement of the law and assured the Premier and the government that in carrying out the pledges he would have the support of prohibitionists regardless of party affiliations.

The resolution failed to get on the local member of the Ontario Legislature, and urge him to stand by the O. T. A. when the question comes up in the Legislature regardless of party affiliations.

Draws Comparison

That Ontario's prosperity of 7% beverage is now twice as strong as beer sold in the United States, was pointed out by Rev. Dr. W. S. MacTavish, H in his strength, yet he argued he would make it four times as strong as the U.S.A. beer.

Dr. MacTavish who was secretary treasurer of the Ontario Alliance during the autumn plebiscite campaign, has considerable data on the subject and had power to make the change since by a majority of 154,000 votes, and emphasized the, the O.T.A. must remain. Chairman F.E. O'Flynn urged his hearers to get out and work and was emphasized the, the O.T.A. must remain. He believed the conference ment officers in this district to be capable and conscientious men. Officers elected were:—

Hon.-Pres.—W. H. Ponton.

Vice-Pres.—T. J. Jenkins, Trenton; H. W. Jones, Madoc; Mrs. Frank Bird, Stirling; and S. E. Sine, Frankford.

Rev. Dr. MacTavish was appointed district representative and also delegated to the Provincial convention.

THE WEATHER

Lower Lakes and Georgian Bay—Fresh to strong northerly winds, local showers or snow flurries, somewhat colder tonight, Thursday fair and a little colder.

Regina will be the distributing centre for the new Saskatchewan liquor system. A warehouse has been leased in the city by the Saskatchewan Liquor Board, which will act as a distributing warehouse for the whole system.

RADIO WILL NOT INJURE CHURCH BISHOP CLAIMS

In Interesting Address to Women's Canadian Club Last Night

WORLD GOING FAST

Morning Papers Come Out "At Ten O'Clock at Night

"This Queer World" was the subject of the interesting talk which Bishop Willard Brewing gave at the meeting of the Women's Canadian Club, held in the lecture room at the Conservatory last evening. The Bishop kept his audience entertained and amused through the whole lecture and interspersed some real truths and a bit of the philosophy of life as well, leaving his hearers some thing to carry away with them and think about.

In the course of his remarks he said:

"Every generation thinks that its own time is the best. Grandmother sits in her corner and criticizes her daughters and says that things were different in her day, girls never acted as they do now, and then the next generation grandparents' youth cannot bear too close scrutiny. On the other hand, the young people pities her grandmother for the ignorance of her youthful days.

The Bishop referred to the great bustle and excitement of the present. The dread plague of small-pox had been driven out of the world practically. Cases of typhoid fever were on the decrease, and the old methods formerly used to strike terror into people's hearts had been bowed off. The people of the twentieth age of man had been lengthened by twelve years. The young people of the old in years appeared younger than the end of past generations. Youth has taken hold of the world.

Man is Improving

"But, man himself, the person may ask, 'what is the good of lengthening the span of a man's life if he is improving himself?'

The answer to this was in the affirmative. Three-quarters of a century ago, slavery held away over this land in hand. As an instance of this he quoted the fact that apparently an American paper, about seventy-five years ago, in view of the Slave Auction, 2 donkeys in good condition, 1 donkey and a young woman in good condition, and a small library consisting of work on theology."

Everything had changed a great deal of money into children's clothes, food, medicine, and the rest of it went into breweries.

"I am conservative and a queer world," he went on. "We never get anything for nothing. The world gets settled comfortably in a home and then comes a change in the times. New light changes all the old ideas, and we have a Marconi and wireless telegraphy. The periods of greatest progress are the periods of the most unsettled times.

The Bishop described the eclipse as the time when the world was in a state. The sky was absolutely clear and the moon appeared to be like a dark shadow spread over the snow. Because of scientific knowledge behind someone, he was not startled but he thought then of primitive man who was forgotten as much of God's anger, and what the awful spectacle must have appeared to him.

When one considered that in all the great books there was always the same law of system existed, that the law of the universe was settled, and the same as in Jupiter one could get a magnificent conception of the God who directs all these.

"But we must pay the price for human progress. Evil is not an institution which is not dear to someone. And when we start to sway with them someone's heart is wrenched."

Always Hurts Somebody

This truth was illustrated by the

(Continued on Page Three)

O.T.A. Talk

Rev. Ben Spence of the Ontario Prohibition Union said: "I am amazed at such proposals as have been advocated for a moment in view of the clear-cut, positive declaration of faith by the Prime Minister, when he says the Government would strengthen the hands of the enforcement and not relax and vigor ous enforcement. This beer proposition has the enforcement of other provisions of the act immensely more difficult. Beer means drunkenness and spirits is intoxicating.

Rev. Dr. MacTavish, who spoke at the Orange Lodge yesterday, said that the Premier's statement was a clear one and should be put to the need for confidence in the Premier's pure and Provincial authorities.

Fail to Convince

Hon. H. H. Stevens (Conservative, Vancouver Centre), stated that the Premier solution for unemployment was evidently the strengthening of immigration by bringing in more labor, but Mr. King could quote statistics in support of his assessment until doomsday and fail to convince the people that "prosperity is this country are happy."

The Government had been derelict in

(Continued on Page 2)

Membership Drive Bringing Results

Several New Faces For Belleville-Chamber of Commerce

The supplementary membership campaign of the Belleville Chamber of Commerce, which was inaugurated last week, is proceeding most favorably, Mr. Chas. F. Dolan, Chairman of the Membership Committee, has his workers well organized and the canvass has already brought encouraging results.

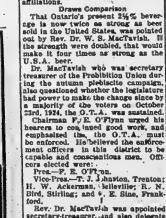
Among the applications for membership that have been so far reported are the following:—

E. T. Austin, Mgr. Waterworks Dept. City Hall; Harold Bateman, Prov. Crown Timber Agent; C. Cadby, Electrical Supplies, 207 Front St.; J. B. Collins, Barrister, etc., 8 Campbell; Frank Donnelly, Bowling Alleys, 29 Bridge St.; S. Donnelly, Fruit Dealer, 320 Front St.; D. C. Donnan, Barrister, etc., Court House; J. E. Donnelly, Quinte Press Bridge; N. E. Edwards, Optician, 202½ Front; F. B. Foley, Mgr. Privit Mortgage Co.; E. A. Greig, Inspector Customs, Post Office Bldg.; J. F. Hinchey, Insurance, 39 Queen; G. L. Jenkins, Hotel Quinte; R.; H. Ketcheson, Insurance, 278 Front; T. E. Ketcheson, Assessor, City Hall; F. C. Lee, Dunnet Sales, St. Front; Lloyd A. Evans, Gaunless Service Station, 1 Dundas; R. D. Macaley, Barrister, etc., Bank of Commerce Chambers; J. C. McCarthy, Prop. Belle Theatre; P. Moores, Conviction-Secretary, 208 Front; C. A. Meet, Asst. to the City Engineer, City Hall; J. C. Panter, Parks Commissioner, R. Mercury; W. B. Schuster. The Schuster Co., 56 Bridge; A. E. Walmsley, Wholesale Groceries, 27 Bridge; C. F. Wilmot, Belleville Iron Land, Dunnet; H. R. Wetten, Insurance, 278 Front; Geo. A. Lee, "My Valet"), 230 1-2 Front; R. Boyce, Shoe Repairing, 5 Bridge; A. W. Stillmon, Con. National Express; C. E. Faulkner, Painter, 5 Bridge; Harold Holton, Insurance & Bonds; Standard Bank Chambers.

J. A. Bochridge, jeweller, Front St.

Senator Gideon Robertson, formerly Minister of Labor, has been appointed to act as Conservative leader in the Senate during the illness of Sir James Lougheed.

The Public Bills Committee of the Quebec Legislature has decided to put through the bill incorporating the Anglo-Canadian Pulp and Paper Company. The company sought first to be incorporated as this Quebec Paper Mills, Limited.



DR. I. C. HOLLINGER

Of Evansville, Indiana, who says he has a formula which will break the narcotic drug habit within six weeks. He has been in Toronto; said to be conferring with the Ontario government on a proposal to establish a farm where addicts could receive his treatment.

MOUNTIES BARE BIG TRAFFIC IN FALSE PAPERS

Friends and Relatives of Foreigners Obtain Passports Illegally

LATE WIRE NEWS

Chinese Delegation Retires Detroit Doctor Arrested

(Canadian Press Despatch)

Ottawa, Feb. 11.—An extraordinary conspiracy, involving fraud and impersonation against the Department of Secretary of State, Immigration and Colonization and Customs, resulting in illegally obtaining certificates of naturalization passports and immigration permits for the entry of relatives of friends of foreigners in North America and other countries, has just been unearthed by the Royal Canadian Mounted Police.

As a result of the investigations of the police, G. H. Alexander, an American, was arrested at Galt, Ont., and appeared in the Ottawa police court this morning.

CHINESE WITHDRAW

(Canadian Press Despatch)

Geneva, Feb. 11.—The Chinese delegation has withdrawn from the first or Far Eastern Opium Conference when that body was brought together again to-day to reconsider its findings. The delegation gave as a reason of the failure of the conference to adopt a system of the suppression of opium smoking in the Far East.

COINS IN CIRCULATION

(Canadian Press Despatch)

Moscow, Feb. 11.—The 50 million odd urs worth of silver coins made in the Soviet Mint during the past year have been placed in circulation.

TURKEY IRRITATES GREECE

(Canadian Press Despatch)

Geneva, Feb. 11.—Greece has appealed to the League of Nations against the action of Turkey in expelling from Constantinople Monsignemical Patriarch of Greek Catholic Church from Constantinople, declaring that this action endangers friendly relations between the two countries.

FOURTEEN WOUNDED

(Canadian Press Despatch)

Prague, Feb. 11.—Two communists and four police were killed and hundred during a Communists' demonstration at Kladno on Monday night as the result of being. Police were met with a revolver fusillade when they attempted to disperse the crowd.

FRENCH AIRMEN KILLED

(Canadian Press Despatch)

Nancy, France, Feb. 11.—The second plane of the French Air Service flying from Lake Chad, crashed on taking off here to-day and Sergeant Vaudable, the pilot was killed, Two other officers were injured.

ARREST DETROIT DOCTOR

(Canadian Press Despatch)

Los Angeles, Feb. 11.—Dr. Samuel B. Mallin, Detroit physician was early to-day at the request of Detroit authorities, and held for trial on charges of conspiracy to defraud Canadian, the pilot was killed, Two other officers were injured.

Urges Government To Raise Tariff

Vancouver Conservative Shows Fallacy of Present Course

Ottawa, Feb. 11.—Opening placidly enough, debate on the address in the House yesterday broke into lively cross-firing, and sharp repartees and rejoinders. First came Robert Forke of the Progressive party, followed by J. S. Woodsworth leader of the Labor group, and it was made clear that Progressives wanted tariff reduction. "It want to give notice to the Government," he said, "that men per sons who sit in this part of the House at least have not yet given up the idea of tariff reform, and do intend to press after further reductions along this line." He thought transportation the very centre of the tariff, and the Progressives wanted the reduction of railway rates definitely settled. He thought the attitude of Premier King and Sir Henry Meighen in their speeches of yesterday was unfair, and that the interesting studies in extremes of politics.

Mr. Woodsworth declared that labor throughout the country was disappointed that the speech from the Throne contained no indication of the Government's intention to keep its promises to Labor.

Hon. Robert Rogers, Woodsworth came Hon. H. H. Stevens, former Minister of Trade and Commerce in the Meighen Government. His speech was devoted wholly to protection. He made a plea for protection. He said that Canada must face the question that the time was better to adjust powpood at half a cent a pound instead of paying for six cents a pound. He urged that Canada should place a duty on imports from the United States commensurate with the American tariff on Canadian goods.

All Left To Government

Robert Forke, Progressive leader, said that there was no great tariff agitation in the Lake Ontario, confined on taking off beet to-day and Sergeant Vaudable, the pilot was killed, Two other officers were injured.

Straight Vote On Policy Predicted

When Debate on Speech From the Throne is Closed

(Canadian Press Despatch)

Ottawa, Feb. 11.—Legislation proposed by Labor Party in the House of Commons was under discussion this morning, when the House met at 11 o'clock from the inations met Premier MacKenzie King and members of the Government.

When the debate on the address in reply to the speech from the throne is finished, probably about Thursday, there will be brought to the House with a straight vote on the motion of Sir Eugene Fiset, Liberal, Rimouski, and non-partisan leader in the House. The first division of the session, therefore will come directly on the question of the Government's policy as outlined in the speech of the third party, and especially of the independent group of the Progressive party, to that policy.

COMING EVENTS

AT HOME

The ladies of St. Michael's will hold a Leather Party at St. Michael's Academy, Wednesday, Feb. 11th. Good music and refreshments. Admission 50c. Refreshments. 9-3td

OLD BOYS' RE-UNION

AUG. 1st to 5th, 1925

The Committee is Mailing Invitations. Send Names and Address of Friends to

J. A. KERR, Cadet House, Belleville

Daily Intelligencer.

ONE OF QUINTE'S LEADING NEWSPAPERS

Published daily (Sundays excepted) at the Intelligencer Building, Front St., for the Intelligencer Printing Co., Limited, in the City of Belleville, County of Hastings, by Frederick Ellis, Publisher and Proprietor.

The Daily Intelligencer has a larger circulation than any other paper published in Belleville, and is delivered to subscribers at the following low rates:

Delivered in City ..... $5 per year
Delivered in City ..... 50c per month
Mailed for 1 Office ..... $5.00 per year
By mail in United States ..... $4.00 per year

TELEPHONE NUMBERS
Advertising and Circulation 1295
Business Office 1295
Night, Sundays and Holidays
A. B. Hubbard 1295
W. H. Goodman, Editor 1295
Let there be light, and the darkness of ignorance and superstition will disappear.—Voltaire.

WASTED LABOR

The humble man-in-the-street imagines that all famous folk have easy times, but he is wrong. The great have to face continual problems, as do the small, and often they are the same problems.

Mrs. Joseph Conrad, widow of the world-famous novelist who died recently, describes an amusing incident which occurred one time when she and her husband were striving to get a house. Hearing from an agent of a likely residence, they made their plans to rush off and see it as soon as possible, and did not even notify the family in exception that they were coming. They wished to have a meal soon after breakfast, and, as Mr. Conrad was being shown into the sitting room, he remarked pleasantly:

"We should like to see the bedrooms first."

This remark astonished both the maid and her mistress, but a young man, descending the stairs, provided the solution.

"O—I see what's happened," he exclaimed, half apologetically. "I suppose, sir, you were under the impression that this house was to let? We only moved in yesterday."

THE TRUTH WILL OUT

On more than one occasion the Toronto Star has seen fit to belittle the outrageous statements of the Rt. Hon. Arthur Meighen when he has dared to tell the people of Canada that industry of this country is suffering under the Mackenzie King regime. The Star has joined with other Liberal organs in pelting the Opposition leader with the epithet "Pessimist".

That was done, of course, in the interests of Mr. King. When the Star has its party belly to fight against Premier Ferguson, it is a horse of another color, however.

In condemning Mr. Ferguson for desiring to increase the indemnity for members, The Star has this to say:

"A multitude of citizens are out of work. Distressing poverty is on all sides. Industry is complaining about the cost of taxation. Many whose incomes remain normal have reason for thankfulness. Others whose incomes have shrunk or become non-existent will not cheerfully contribute their part of increased sessional indemnities."

LIFE HERE AND THERE

In an indirect manner, Mr. Fred Deacon supplied a splendid boost for the City of Belleville yesterday when he addressed the Kiwanis Club.

Mr. Deacon lived in the city of New York for a number of years, in the days of thirty years ago, and recently made a return visit. He was much impressed with the vast changes that had taken place in the past three decades.

He told Kiwanians of one small firm paying over forty thousands of dollars for rental on a business street, of those of his acquaintance who paved thousands of dollars a year as rentals for cramped apartments, of those who travelled ninety miles every day to work in New York.

The boost for this city came in a reported conversation with an old friend who had plenty of money and played an important part in the business life of the metropolis, but who had few friends, and did not know the people living in the adjoining apartment though they had lived together for years.

If he had his life to live over again, said this man to Mr. Deacon, he would live in a place like Belleville, where he could walk along the street and be able to meet many friends every day.

As Mr. Deacon said, we do not handle nearly as much money here as they do in New York, but we get more value for our money.

A WELL-KNOWN ART

"The art of love-making," says a Baltimore preacher, "should be taught young men and women." If so, then grandmother should be taught to crochet—which is proverbially impossible because the grandmothers of the present already have all that is to be known about it.

If there is one thing in which the youngsters do not lack knowledge, it is the art of love-making. There is a royal road to that knowledge which young hearts have no trouble in finding and travelling. The first man and woman were created with proficiency in the art, and since creation man and woman have been born with it.—Montreal Herald.

Finding Many New Treasures In Abbey

As Renovators Proceed with Their Work at Westminster

London, Feb. 11.—With the removal of the interior of Westminster Abbey, Englishmen are finding out that the dark, rich timber art treasure is the ancient structure than they had supposed. As the delicate work of restorating the Gothic progresses, many new unexpected pictures and colors are being brought to light.

The latest discovery is a large panel ing on the wall of the Henry V chantry chapel. The paneling had been covered with a thick coat of paint probably for more than a century, but is now entirely exposed to view and the colors restored by the modern processes of renovating. The picture was discovered evidently by some obscure monk and depicts the coronation of the king.

King Henry V's chapel, little known by the public, was the church of the king and contains six old statesmen surrounded by a group of smaller figures. The statuettes are being restored to their ancient whiteness and have been found to be among the most valuable of the early examples of sculpture in the Abbey.

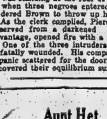
The work of removing the varnish and dirt from the walls has been going on several months, and now the room and heraldic shields in the choir stalls have been brought into relief in their original medieval coloring.

Merchant Drives Hold-up Men Off

One Bandit is Killed and Druggist Was Wounded

Windsor, Feb. 11.—An unidentified negro was shot and instantly killed and Edgar R. Brown, of 1030 Lillian Street, Windsor, was seriously wounded last night when David M. Pierce, manager of A. Cunningham's drug store, at 1500 Joseph Campeau Avenue, pluckily shot it out with two hold-up men, all armed. Brown, a clerk in the store, was taken to the Receiving Hospital. A bullet pierced his jaw. His condition is serious.

The store, for the past two weeks this store has been an easy prey for hold-up men. Last night, Pierce the manager, was ready for them. He was standing at the rear of the store when three negroes entered and ordered Brown to throw up his hands. As the clerk complied, Pierce, unobserved from a darkened point of vantage, opened fire with a revolver. One of the three intruders dropped, fatally wounded. His companions in panic scattered for the door, but recovered their equilibrium sufficiently



"I shouldn't of give Pa's pants to that tramp like morning but I'd been talkin' some black-berry cordial for my stomach and was feelin' liberal."

(Copyright, 1924, Associated Editors, Inc.)

Press Opinions

GUITE SO

(Vancouver Province)

All the water that Chicago can divert from Lake Michigan would fail to make it a spotless city.

A MYTH EXPLODED

You sometimes hear the statement made that the people of today are not made of the same heroic stuff as their ancestors; that the modern folk are soft and fear-stricken and unable to stand up under the stress of circumstances as were those of the "good old days."

The war did much to change that viewpoint.

Young men who had never done a day's hard work in their lives became veal unheard of hardships—and many of them died as gamely as ever and died in the days when knights were bold.

And recent events show that peace as well as war can produce its heroes.

Within the last few weeks there have been stories of epic bravery and endurance that nothing in the annals of the brave days of old could surpass.

The school teacher marriage in the flame-swept Oklahoma school building tossing children out of the windows to safety until the fire reached her, and she disappeared; the Alberta mail carrier crawling 150 feet into a cave and scooping the snow with his bare hands in a heroic effort to release a man entrapped by a fallen rock, working until he collapsed, and returning three days later to bring to safety the team driver speeding on through blinding blizzards that obliterated the trails, and through temperature often as low as 30 degrees below zero, carrying the precious mail—across 70 miles to plague-stricken Nome—match those epics as the truth is in history or fiction and the myth that the men of today is a weakling is exploded.

NEWSPAPERS AND CRIME

(Saturday Night)

It is a nice question as to the duty of the newspaper in respect to the reporting of crime. Obviously the newspaper owes something to its readers. It must keep them informed. On the other hand it owes something to the public in protection if so far as is possible against crime. When a newspaper devotes two columns a second day like Red Ryan, as was the case some months ago, and prints a picture that brigand, it is involving itself seriously in the business of encouragement.

Obviously there was a middle course. The readers could have been given the facts, and at the same time the story could have been told in such a manner that would have proved unattractive to people with the average instinct partially developed and who only required this extra incentive to enter a life of crime.

AS SEEN IN THE WEST

(Calgary Albertan)

Once in every year turns the eminent people of Ontario visit Quebec, and on the alternate years the eminent people of Quebec visit Ontario, and at these gatherings they tell each other how much they love each other and how utterly foolish not to so love each other and that the two provinces, and Canada, and that there should be no fly and not discord. There is a limit to what can be achieved in speeches. It might be better for the two provinces that there is neither discord nor hard feelings without strained the harmony of prolonged speeches.

Hodge Podge

FREAK LAWS AGAIN

If railroads charge you cash.
Pass a law!
Let 'em (darn 'em) comprehend
That is wrong and in the mend
Or they'll never have a friend,
Pass a law!
Are your neighbors very bad?
Pass a law!
Do they smoke? Do they Chew?
Do they do as you would do?
Are their cats disturbing you?
Pass a law!

The cat has nine lives—yet takes no chances.

Besides the ordinary expense connected with inaugural balls, there's Diddler and sometimes the devil to pay.

WHY?

We buy the very best things out of life, we pay all our bills.
Pray tell us why the scrub's so stout
And we're so dogtone thin and stout.
—A. Longman.

What is home without muffins?

They're contradicting the men who says Methuselah was not 969 years old if they settle a question of how he we can get a solution to the question as to "Where was Moses when the light went out?"

to turn and direct a returning volley of shots, wounding Brown.

Two weeks ago Brown was on duty when three men robbed the cash register of $80, and four night ago he was on duty when two armed men forced him and two women patrons at the drug counter to lie on the floor while they looted the register and stamp drawer of about $70.

ENJOY HAPPY TIME AT PALENCIA CLUB

There was the usual good crowd and fine time at the monthly dance of the Palencia club, held Tuesday night in the Johnston's Academy hall. All members enjoyed dancing from nine o'clock until one.

The Bridal and White orchestra supplied the music for a nicely varied program of dances, and during the intermission the usual refreshment treat was served by the competent committeemen.

Dr. Frank Crane's Daily Editorial

Pride And Crime

It is recognized that the chief characteristic of most criminals is that of pride.

A man is proud to be known as a leader in crime, proud of his slogan, proud of his skill as a gunman.

It is a well-known fact that pride is one of the chief incentives to crime. Newspaper publicity is sweet to the soul of the law-breaker.

The trouble is that crime is egocentric in its character. All criminals are individualists. They are at war with society. At the same time they care more for the plaudits of the crowd than for money. One of the worst punishments of a criminal who has achieved some celebrity is to tell him that you have never heard of him.

It follows from this that one of the best cures of crime is obscurity. The criminal feeds upon notoriety.

Even when he is hung it is some consolation to know that he is in the spotlight. He is in the centre of the stage and he rejoices that his passing is dramatic.

All religion is religion of the other fellow. Its object is to induce a man to have respect for the rights of others. Irreligion of any kind is egocentric. A man dwells upon his own importance. His chief complaint is that enough attention is not paid to him.

Everything should be done to bring the criminal to a realization of the insignificance of his fellow men, that he is to live for them and work for them, and not for himself.

To-day's Smile

Some Press-Agent

As advance agent for a theatrical production was praising the wonderful powers of the leading lady.

"Do you know," he said, "when she appeared as the dying mother in the last act Constance Jones, who had just handed her a policy for a thousand dollars, actually fainted in the theater."

Letters To The Editor

A PLEA FROM THE FOOTHILLS

To the Editor,

Sir:—Okotoks is a little town in the foothills of Alberta, twenty-five miles south of Calgary. We have a river, which in summer time is a splendid country around, and a splendid view of the mountains. We have a splendid school and a few of healthy, happy boys and girls as can be found anywhere. We have also a United Church where the greater number of people worship, and each of the children attend their own Sunday School. In this church for more than thirty years, the people young and old, have been enjoying the blessings set forth in the Holy Word and their Christian Psalm. "Behold how good and how pleasant it is for brethren to dwell together in Unity."

Since June, 1917, we have had a Union with the Presbyterian Church of Canada, and blissfully enjoyed it to the day when we should have the United Church of Canada launched on sea, and carrying on its work in the far-flung line of Home and Foreign Missions. Already we have saved thousands of dollars for the Home Mission Funds, as each of the three little separate congregations were receiving all the aid they could get from Home Funds.

This saving may not appeal to people in the East, where every cities wealth abounds, but in Alberta we could use scores of ordained Home Missionaries, if we had the money to support them till their work becomes self-supporting. We have been trying to work Bible by supplying them with students for about three months of the year and hundreds of settlements have not even a student. So if we can do as good work in a United Congregation as in separate denominational churches, why not?

The work in the large United Congregations has many other advantages. There is a greater interest in the young people, that the spirit of Christ means unity among Christ's people, always to some tangible way. Further there is the added advantage of diversity in unity. In our mission we have different nationalities and creeds, but the result is the finest body of elders I have ever known.

In Sunday School work it is better that boys and girls who are together in the week, in the High Schools should be together on Sunday. The young folks Social, Literary, and Missionary Societies if they were scattered around in three different churches, would be much better in The United Church Sunday School and constantly increasing; success crowns such efforts. In our Church, the teachers are enthusiastic, and the attendance is large. The elders and brethren working together in unity. For the Kingdom. Also the whole people is working a congregation where our Master's principle "Love one another" is being lived. Having tried Union now for these years no one ever expresses a desire to go back to the old form of division.

Personally I hope that our people in places where the benefits of Union are not so successful as they are in the larger places, will in charity and loving kindness, heed the call of the times, and as we are here who need a United Church.

W. J. KIDD.

The Manse, Okotoks, Alta.

Calomel To-night

HOT WATER BEFORE BREAKFAST

No more headaches, indigestion, foul breath, constipation, kidney pains or you will buy below a doctor's advice by taking two Tanol Calomel Tablets tonight and a good drink of hot water in the morning to wash from the system all the previous day's poison and waste before your food is taken in. Tanol Calomel is harmless, acts on every organ of the body, stomach, kidneys, liver and bowels, and quite as much as necessary, does not nauseate like ordinary calomel. Get a few of the tablets from your druggist and you will be surprised how much better they will make you feel. Tanol Calomel is 10c per tablet, and obtained at McGowans Drug Store.

Thirty Years Ago

The Northern Pacific Railway have offered nine prizes ranging from $35 to $100 for advertisements written for their road by ticket agents only. The ads. must be written either quarter, half, or three-quarter size. None of the agents on the road are allowed to compete.

Nearly twice as many divorces are granted to women as to men.

The New York Central ran a train 439 miles in 426 minutes, the best long distance run on record.

A horse belonging to the New Haven police force refuses to enjoy nothing so much as chewing tobacco.

Miss Helen Corby returned yesterday from Ottawa where she has been visiting for some weeks, the guest of Mrs. Wm. McKay. She is accompanied by Miss Annie Barker, who will remain here a few weeks.

OVERNIGHT NEWS

Toronto—Radical revision of penalties for violations of Ontario Temperance Act forecasted.

Toronto—Ontario redistribution will give this city population with no increase of members.

Windsor—Windsor store manager fights gun battle with hold-up men; killing one of them.

Toronto—Dyes hold meetings in the Canadian Legion is censured for proposing stronger beer.

Cave City, Ky.—Scent of banana oil reeking into short may hasten recess at Collins.

Kitchener—Kitchener city council resigns because of election irregularities.

Paris—Britain and France are quietly negotiating security treaty.

London—House of Commons defeats motion to reject bill for endowment of Church of Scotland.

SPLENDID CONNECTIONS MADE FOR SASKATOON & EDMONTON BY THE VANCOUVER EXPRESS

A greatly improved transcontinental service has been provided by the Canadian Pacific Railway in the Vancouver Express leaving Toronto every night at 9.00 p.m. (effective January 11) for Saskatoon and Edmonton.

Direct connections are made at Regina for Saskatoon, and at Calgary for Edmonton.

Leave Toronto 9.00 p.m.; Ar. Winnipeg (2nd p.m.) 11.30 a.m.; Ar. Regina 11.05 a.m. Ar. Saskatoon 6.05 a.m.; Ar. Calgary 4.30 p.m.; Ar. Edmonton 8.40 p.m.; Ar. Vancouver 7.40 p.m.

The equipment on the Vancouver Express is of the highest standard including dining car, tourist, Standard and Colonist sleeping cars. Reservations, etc.

Travelling to the West on this train makes the trip a pleasure.

Apply for nearest Canadian Pacific agent supply definite information concerning tickets, reservations, etc., and Victoria, Canada's summer tourist resort where summer sports may be enjoyed the year around.

319,17,31,24,27,31,F24,21,14,18,20,34,28. 317,7,9,12,15,21,24,28.

SINCLAIR'S



Cloth Dresses

$9.95

Now is the time when dress prices are reduced, coupling economy and unusual value. One group of Dresses at $9.95 includes models in flannel, wool crepe, trieting, serge and tricotine styles and colorings are very attractive and sizes run from 16 to 46. At $9.95.

KAYSER FULL FASHIONED HOSE $2.00

KAYSER Hosiery of beautiful quality, full fashioned and with the Marvel Stripe that prevents garter runs may be had in every shade, reduced from $2.50 to $2.00 pair.

NEW STRIPED FLANNELS

These new Kasha Flannels are quite delightful with their soft shades of rose, blue, orchid and apricot and wide striped in neutral tones. They are 54" wide and priced at $3.00 and $3.50 yard.

SPRING GINGHAMS

The small checks of the new Ginghams are very neat and their colorings so fresh and dainty, 32" wide 29c. and 39c. yard.

STORE CLOSES SATURDAY AT 6.00 P.M.

SINCLAIR'S

Why A 20% Discount Sale?

We do not believe in sales. We try to mark our goods just as close as we can, and whether you buy early or late in the season we want to give you full value for your money. Why should the person who buys early in the season pay more than the one who buys later?

However circumstances are such that money is needed and during the month of February in order to try and reduce our stock before stocktaking we are giving a special discount of 20% off all manufactured articles.

DELANEYS

Belleville's Only Exclusive Furrier
Phone 787 17 Campbell Street Opp. Y.M.C.A.
WE BUY RAW FURS

BADMINTON

At present we have some fine Badminton racquets at $3.00 each.

If you are thinking of playing this game be sure and see our racquets. We also have a Special racquet at $5.00, worth nearly double.

THE BEEHIVE
CHAS. N. SULMAN.

CANADIAN NATIONAL RAILWAYS

GOING EAST

North Stn. No. 14:	12.28 p.m.—International Limited, daily.
North Stn. No. 8:	3.08 p.m.—The Capital City, daily except Sunday.
North Stn. No. 2:	7.05 p.m.—Local Passenger, daily except Sunday.
South Stn. No. 8:	8.40 a.m.—Express, daily.
South Stn. No. 6:	10.10 a.m.—Motor to Napanee, thence steam, arriving Kingston 10.50 a.m., daily except Sunday.
South Stn. No. 20:	2.40 p.m.—Daily except Sunday.
North Stn. No. 20:	1.05 a.m.—Fast Train daily.
North Stn. No. 18:	12.20 a.m.—Mail train, daily.
North Stn. No. 16:	2.02 a.m.—Fast train, flyer, daily.
South Stn. No. 10:	11.05 a.m.—Mail and Express, daily except Sunday.

GOING WEST

North Stn. No 109:	8.30 p.m.—Express, Sunday only.
North Stn. No. 15:	2.54 p.m.—The International Limited, daily.
South Stn. No 9:	10.10 a.m.—Fast Train, thence connection is made to Picton and intermediate points; daily except Sunday.
South Stn.No. 7:	8.15 a.m.—Express, daily.
North Stn. No. 11:	8.50 a.m.—Express, daily.
North Stn. No. 19:	2.20 a.m.—Express daily.
North Stn. No. 17:	4.32 a.m.—Express daily.
South Stn. No. 5:	5.34 p.m.—The Queen City, daily except Sunday.
North Stn. No. 21:	7.45 a.m.—Local Passenger, daily except Sunday.
North Stn. No. 27:	11.45 a.m.—Local Passenger, daily except Sunday.
South Stn. No. 9:	5.50 p.m.—Mail and Express, daily except Sunday.

BELLEVILLE AND PETERBORO GOING WEST

	Arrive Lv. Peterboro
Leave Ar. Peterboro	
Passenger .. 11.00 a.m.	9.25 a.m.
Mail ..... 2.20 p.m.	6.00 p.m.
Passenger .. 5.40 p.m.	8.15 p.m.

BELLEVILLE AND MADOC
GOING SOUTH

Belleville and Madoc service daily except Sunday.	Ar. Madoc Lv. Belleville
Passenger .. 10.50 a.m.	9.00 a.m.
	12.20 p.m.
Passenger .. Ar. Belleville Lv. Madoc	5.10 p.m.
Passenger .. 4.15 p.m.	2.50 p.m.

BELLEVILLE AND PETERBORO
GOING EAST

	Arrive Lv. Peterboro
Leave Ar. Peterboro	
Passenger .. 11.00 a.m.	9.25 a.m.
Mail ..... 2.20 p.m.	12.15 p.m.
Passenger .. 5.40 p.m.	8.15 p.m.

Belleville and Peterboro service daily except Sunday.

BELLEVILLE AND MADOC
GOING NORTH

	Ar. Madoc Lv. Belleville
Passenger .. 10.50 a.m.	9.00 a.m.
	12.20 p.m.
Passenger .. 6.55 p.m.	5.10 p.m.

Belleville and Madoc Service daily except Sunday.

Scantlebury Signs

ARE ACKNOWLEDGED
BETTER

They cost no more, they wear longer, look better, are better. They command better business therefore pay better.

A Sign Writing Service. Prompt and Reliable, is ever at your command if you commandd it.

SCANTLEBURY
SIGNS
And STORE FRONT SERVICE

Aunt Hef
By ROBERT QUILLEN

City And District

ABOUT BOARD HERE

The Federal Board, representing the Department of Justice, commenced a session at City Hall yesterday hearing appeals of veterans against decisions of the Pension Board and the U. S. B. refusing them recognition of war disabilities. The members of the Board are Col. C. W. Bellon, chairman, Captain C. W. E. Meath and Major C. B. Topp. Appellants are being heard by Major E. V. Conroy and Mr. C. A. Asselin, Thompson-Wilson, two days and arrangements are being made for further hearing here, Mr. A. Bedingfield is the accompanying secretary.

FORTY-TWO ABOVE

Mild weather still prevails, but the probabilities are that there will be a change to colder weather. A year ago to-day the records show it was 11 degrees below zero. Figures for the two dates are as follows:

1925—42.33.
1924—29, 11 below zero.

See our South Show Window for wonderful values in Men's Suits $14.50 and $15.

MEAGHER'S

Betty Brown's Old Style-Home Made Candies

Be Sure You Get a Box For St. Valentine's Day

60c lb.

DOYLE'S Drug Store

MEN'S FELT HATS

2-15

The product of one of Canada's leading men's hat manufacturers, these hats are priced away less than usual. They are of for felt of a very high quality. Shades of light and dark grey, sand brown, green and navy; sizes 6¾ to 7¼. Every Hat a $4.00 value. Thurs., Fri. and Saturday Special . . . $2.19

See them in our north window.

MEAGHER'S

Deaths And Funerals

JOSEPH KENNEDY

Mr. Joseph Kennedy, a former well-known resident of this city passed away last evening at Belleville, Detroit, who was 67 years of age, was born in Bellville, being a son of the late Mr. James Kennedy. For a number of years Mr. Kennedy had been residing in the Motor city. He is survived by one brother, Mr. Wm. Kennedy, 30 Moira street, Belleville. The remains accompanying the body here to-night, where it will be taken to the home of Mr. Wm. Kennedy. The funeral notice will appear later.

Markets

CHICAGO MARKEET

(Canadian Press Despatch)

Chicago, Feb. 11.—Wheat took a decided upward swing in price to-day after a hesitating start. Speculators appear to be acting on opinions that rallies were to be looked for in view of recent drastic declines. Comparative strength of values at Liverpool and Buenos Aires tended also to encourage buying here. Opening which ranged from 1 3-8c lower to 1-4 c. advance was followed by material gain all around, with May rising to $1.86. Scarcity of offerings except at country points lift to corn market. Opening at 1-4 to 1 3-8c. lower, corn soon scored general advances. Oats followed relatively well, owing to scattered liquidating sales on part of holders. Start was 1-2c. to 1 7-8c. off and subsequent rallies failed to hold. In line with long mar ket provision averaged lower.

EXCHANGES

(Canadian Press Despatch)

New York, Feb. 11.—Sterling ex change steady, demand rates in cents Great Britain 477 5-8; Canadian dollars 8|32 of one per cent. discount.

MONEY

9 p.m. quotations as received by private wire and supplied by Dickinson and Wallank, members Montreal Stock Exchange, Belleville Branch, Hotel Quinte.

NEW YORK STOCKS

American Can	172 5-8
Amer. Locomotive	120
American Smelt & Ref.	103 5-8
American Woollen	46 1-8
Anaconda Copper	45 3-8
Baldwin Locomotive	132 3-4
Baltimore & Ohio R. R.	80 3-8
Bethlehem Steel Corp	49 1-2
Chalif Petroleum Corp.	2
Canadian Pacific Ry.	150 1-2
Chandler Motor	32 3-8
Chile Copper	37 1-8
Columbia G. & E. L.	47 3-4
Consol Gas. (New York)	77
Coaden & Co.	53 1-4
Cruchble Steel Co.	73 1-4
Davison Chemical	46 3-8
General Asphalt Co.	56 1-8
General Motor Co.	77 1-2
Gulf States Steel	
International Nickel	29 1-8
Kelly-Springfield Tire	16 1-8
Kennecott Copper	85
Marland Oil Co.	17 3-4
Middle States Oil	1 5-8
New York Central	122 7-8
Northern Pacific Ry.	70 1-2
Pacific Oil	63 7-8
Reading	73 1-4
U. S. Steel	126 3-8
Stromberg	52 7-8
Foundation	107 3-4
Mack Trucks	147 1-4
New Haven	32 1-8
Woolworth	117 3-4
Studebaker	45 1-4

GLOVES and MITTS

FOR WORK PURPOSES

We stock an exceptionally high quality line in Horse Hide, Pigskin and Mule, lined and unlined.

Prices 50c. to $2.00 per pair

Cotton and Jersey Gloves 10c. and 25c. per pair

Come in and Inspect Them

Smith Hardware

NOW PAYING NOW PAYING

BELLE THEATRE SUPREME PHOTOPLAY ENTERTAINMENT

Last Time To-night "THE FAST SET" With BETTY COMPSON THURS., FRI., SAT. "THE UNINVITED GUEST" You'll gasp with wonder at the miracle of the Camera operating with thrilling effect at the bottom of the sea. Twenty-five per cent. of the picture in natural colors of miraculous beauty.

ALSO GOOD COMEDY Organ both Mat. and Eve. Always one price only at the Belle.

WE SELL BUCKEYE

The best Incubators made. Let us demonstrate these to you at the Poultry Show in the Market Building Tues., Wed. and Thursday.

BISHOP'S Seed Store

172 Front St., Phone 283

Overland, Model 91, purchased new last March, driven less than 3000 miles original tires and tubes. Looks like new—Runs like new—Can be bought again at $485.00. The McLaughlin Motor Car Co.

GRIFFIN'S LAST TIME TONIGHT SUNDOWN

WED. 4-15 CHILDREN 11c.

NO ADVANCE IN PRICES

Urges

(Continued from Page One)

attempting to solve the question of taxation. "There is grave inquiry in our in some las tax. This is a method of taxation that is driving business out of Canada, and will drive more. Many Canadian business men in Vancouver are considering moving their head office to Seattle and doing business there." Canadian corporations were taxed by the federal Government on their profits, and in certain provinces, including British Columbia, a further tax was imposed. American concerns with headquarters on the other side, could transact business in Canada without the double burden imposed on Canadians. "The Government has under its control a splendid fleet of ships. What is necessary to subsidize the privately owned line when we have ships of our own operating," he asked. "The combine question raised by the Government in this matter has been evolved for the mystification of the public mind," Colonel Ponton declared.

Canada required citizen workers, but it was not fair to ask Canadians to try to compete on a free market with the labor of Europe and maintain a Canadian standard of living, Mr. Ponton declared.

The Conservative party stood, not for the protection of any individual manufacturer, but for the protection of manufacturing industries.

Referring to Hon. Charles Stewart's utterances of last session, he said it was indicated that the Government intended to set up a permanent tariff, and the Premier's utterances in the West last Fall indicated that he would continue step by step to fulfilment of the 1919 Liberal platform.

"Canada should have a tariff on Asiatic products entering Canada," declared Mr. Stevens, "commensurate with the tariff on Canadian products entering the United States. We can talk to Uncle Sam in his own language, dollars, and not protection, and I venture to say that he will be knocking at our door asking consideration of a like treaty, not on their terms, but on ours."

Mr. Stevens declared that the power of the whole question which the Government would have to consider was whether or not it was going to put on sufficient protective duties so that sufficient protective d uties be put on our industries would thrive. Efforts should be made by the Government to replace some of the money in circulation which was now tied up in Mercer Bonds. so that sufficient capital would be afforded for manufacturing concerns to go ahead.

Rabio Will

(Continued from Page One)

fight against the introduction of machinery, for labour done by hand, and the automobile which has replaced the carriage. Now a machine performs in a minute what used to take hours to done by hand.

Speaking of the industrial unrest the Bishop believed that no solution would come so long as an attempt was made to make one class economically simply cogs in a smoothly running machine.

The Bishop termed this as the most critical time ago that ever was. Multitudes, he stated, would believe the wildest things as long as they were obviously no truth in them. Fiction was far more attractive than truth, just as a runaway horse is more interesting than a well driven horse. Let a runaway and driver horse be run down the street and the chances are no one would turn to look, but let one horse break away and go careening down the street, and immediately everybody is interested Many books of the present day are the product of runaway minds, which have caught the sensational interest of the people.

The Bishop took occasion to remark on the kind of people who cried at a play; as laughter was the best tonic for well acted, and then got into their comfortable cars and drove home through scenes of real poverty and real sin without a thought. Sensational truth appeals less than fiction—for it is not real life. The tendency of Canadian magazine to copy the more dangerous elements in American magazines. He had noticed the advertisements in one magazine and they were filled with ads for face treatments, other beautifying articles. Any young girl, reading this might think that the greatest thing in life was to make her face look nice. And the appreciative used in such advertising and in describing little ordinary things, making it almost impossible to properly ex press real thought.

S. Dyer Kennedy

"This is such a speedy world. The morning papers are printed at 10 o'clock at night. We are going so fast

Hinge Company Is Completing Plans

Arrange to Open Factory Here; Offers Stock To Public

Mr. Giffin is back in the city again to complete arrangements to open up a factory here for the purpose of manufacturing and distributing and dealing in metal products, including hinges, steel, iron, specializing in manufacturing all classes of hinges.

This is a different line than the lock factories, and it will make a complete line of builders' hardware manufactured in Belleville. It will also make this city one of the biggest hardware manufacturing cities in Canada. In addition it will give employment to a large number of Belleville citizens. Some of Belleville's most prominent citizens are interested in this industry. W. C. Springer of the Dowler Lock Company and Charles Hanna, M.P., of Walker Hardware Company have consented to become directors of the company. Mr. Springer has a wide and long experience in manufacturing building hardware and is looked upon as being one of the most expert and successful manufacturers in Canada. Mr. Hanna as a hardware merchandiser cannot be equalled with his long experience in handling hardware of all descriptions. This experience makes him a big asset on the board of directors.

Mr. Giffin has had a very extensive experience in mechanical work and manufacturing. He understands the building hardware business thoroughly.

The selling organisation cannot be equalled for connection, reputation and experience for this line of goods and marketing...hardware lines in Canada for Canada and Canada and from coast to coast several times a year.

The factory location will be made known as soon as negotiations are completed.

The Company has a wonderful market for its goods and with the two lock factories will make a great combination for both buying steel marketing and shipping.

An Investment Opportunity

The Company is offering to the people of Belleville and district an opportunity to invest in the stock of their seven per cent. accumulative preference shares of twenty-five dollars a share par value, with a reasonable bonus of one common share for each quarter for a term of five years. This should be a real opportunity for all of it is intending to Belleville a factory which will be built a city and town that you will have your money invested in every new town.

It is in the interests of every person in the community to invest some money in this company and if you are interested, write Mr. Giffin at the New Quinte Hotel.

Looks Like Scandal In Guelph Affair

Housekeeper Involves Relief Officer and An Alderman

Guelph, Feb. 11.—Standing room was at a premium and the County Court House was crowded to capacity during the first day of judicial investigation into the conduct of the City Relief Department when the inquiry began before his Honor Judge Spotton. His Honor was appointed to conduct inquiry into the methods of relief distribution, in connection with which it has been alleged there were irregularities, by the City Council.

The chief witness at the opening session was Mrs. Sarah Collins, nurse at St. Joseph's Hospital, Toronto, and a former housekeeper from James Cassidy, City Relief Officer.

Mrs. Collins, who was under cross examination by Mr. Cassidy, threw much of the insight into the workings of the Relief Department she had during the year and a half she lived at Cassidy's home, and in her testimony implicated one of the aldermen, W. J. McEwan. The reference made to Ald. Evans was in connection with orders received on relief orders and delivered at Cassidy's residence, and later been taken to the Alderman's home. Sidgwick Evans was the name of the man the man himself had called at the Relief Officer's house for some of the goods in question.

Other statements made by Mrs. Collins on the witness stand were to the effect that fictitious names had been used on relief orders, and that these orders had been handed out a number of times by Cassidy's wife.

On Instructions from the Relief Officer she claimed that she had signed his name to relief orders.

Another matter touched on by the former housekeeper at the hearing was with reference to relief slips being hard ed out to certain persons, which were alleged were given in lieu of money for the purchase of liquor. Mr. Cassidy, who took the dual position of Relief Officer and caretaker at municipal headquarters, was also questioned by Mr. Cassidy had called on her in Toronto twice within the last few days in connection with the investigation. She claimed that he had suggested that she get a lawyer, solicitors together and squash things, and also said that the Relief Officer had handed her a note Tuesday morning ask ing her to call at his office so he could or he would get men to swear against her.

When the inquiry adjourned at 5 o'clock, Mrs. Collins was still on the stand.

PLAN NEW ELECTION FOR KITCHENER

Kitchener, Feb. 11.—Notice of the steps to be taken for municipal election having been served on the Aldermen and Board of City Council, at a special meeting of the Aldermen, resigned Tuesday afternoon. All the members, with the exception of two who were absent, signed the resignations, which will be filed with the County Judge as soon as the declaimers of the seats of the Councillors have been filed. There is nothing in the way of a new election, which will likely be held Saturday, Feb. 28.

The matter of continuing the investigation to learn the extent of the irregularities has not yet been disposed of.

The city's business in the meantime is in the hands of Mayor Motz, and no election was not contested. Efforts are being made to secure an acclamation for the new Council, but it is doubtful whether they will succeed.

THIEF IDENTIFIED THROUGH PHOTOS

Peterboro, Feb. 11.—From photos on a police circular, a postal card from D. C. King, this city, says he identified Albert John Mitchell, 19, as the today in Montreal on the charge of stealing valuables from a car and silverware as the Dr. R. J. Macdonald who resided at Lakefield, but who has been living in Peterboro.

The burglary of Dr. King's premises, which occurred during the war, was the climax to the alleged self-confessed burglaries of Mitchell while in Peterboro in the interests, as he declared, of establishing a business at Millbrook. He entertained local doctors at the best hotel, talked to them about the scarcity of whiskey and took away with him their money and property.

To Montreal authorities McCullough, though he is not actually wanted in Peterboro, asserts that he is a returned soldier who has been in a Western record. If is gathered that he was in some way known formerly a young doctor in the Mayo brothers' hospital at Rochester, who was wounded in the Senegal Arena. The liquor seized was valued at more than $1,000 at Millbrook, Feb. 2nd. Police officers reported. The house yielded a large quantity of wines and spirits, while containing 200 quarts and a' large keg of whiskey was found in the garage.

Mrs. Ross and David Mitchell, who gave his address as Prince Edward Hotel, were arrested on charges of violating the Ontario Temperance Act. Mrs. Ross was released on a $500 bond, the man on $1,000.

The stock within the house comprised six cases of gin, four cases of whisky and six cases of beer. Mac-Lachrie was arrested in connection with the automobile seizure. He pro fessed no knowledge concerning the presence of the liquor therein. He borrowed the car in Detroit, he said, and was aware of its contents until notified by the authorities.

IDIANS TRAVEL TO GALT

Stratford, Ont., Feb. 11.—The Stratford Indians will travel to Galt to-night to play the Terriers in the Big Six match, postponed from Monday night owing to the condition of the ice in the Galt rink. Preston will play here Friday night as scheduled. Stratford must win one of their two remaining games to

McLaughlin-Buick Model 1920, K-45, 6 cylinder, 5-passenger, varnished, new top. A snap at $675.00. McLaughlin Motor Car Co.

NEW DRESS GINGHAMS

New Dress Ginghams, in stripe and checks, 36" and plaids, extra fine quality, 32" wide, special value at 35c. yard.

New Dress Ginghams, in stripe and checks, 36" wide extra fine quality, priced at 50c. yard.

COLLAR AND CUFF SETS $1.00

A special showing of the new Collar and Cuff Sets in white and colors, specially priced at White Sets 75c., and $1.00; Colored Sets at $1.00

NEW TIES 60c. and 75c.

Now Ties in a large range of colors, priced at 60c. and $1.00.

EARLE & COOK COMPANY

SWEATERS

COATS, PULLOVERS, CLUB SWEATERS

—for—

Men, Women and Children

SWEATERS REPAIRED OR RE-SLEEVED

Ashley Sweater Company

Retail and Wholesale 294 Front Street

Diamond & Hyde

January Fur Sale Continued

Chokers For Spring

20% to 50% Discount

A Deposit Will Secure Your Choice

WOODLEY'S

Furs and Millinery Phone 431 273 Front Street

BUYERS OF RAW FURS

GRIFFIN'S OPERA HOUSE THURS. FEB. 12TH

THE GREATEST MAGICIAN THE WORLD HAS EVER KNOWN

BLACKSTONE and HIS BIG COMPANION

MOST PRODIGIOUS NECROMANTIC EXPOSITION WITH KEEN OF MYSTERY

2 DOUBLE LENGTH RAILROAD BAGGAGE CARS CRAMMED TO THE VERY VENTILATORS WITH INTRICATE APPARATUS AND OPULENT TRAPPINGS 2

25 Assistant Magic, Droll Fellows, Mechanics, Electricians, Musicians, Mannequins, Chemists, Grooms, Millinery and Modistes 25

CAMELS HORSES DOGS GEESE RABBITS DUCKS PIGEONS AND OSTRICHES IN PLAYFUL PRANKS WITH HUMAN PLAYMATES

MORE COLOSSAL ILLUSIONS THAN ANY OTHER TWO SHOWS COMBINED

SEE ORIENTAL NIGHTS BURNED AT THE CROSS BIRTH OF FASHION.

1,000 Other Novelties 1,000

Mat. Thurs. 4-15, Adults 75c., Children 25c. Evening 50c., 75c., $1.00 Plus Tax. Seats Now on Sale at Box Office.

A London Letter

(Canadian Press Despatch)

London, Feb. 11.—In an article on "The Influence of St. Paul's Cathedral" the Times, which is "receiving subscriptions to meet the cost of repairs being made on the famous dome of St. Paul's, says:

Outside all is dim and mysterious. The traffic comes roaring up Ludgate hill and swings round the huge south side of the Cathedral. All about the church yard are shops, and the records that those quarters very air is full of busy settlements, where the pigeons spend their flutter and coo—some have thirty. Indeed, that the human beings find meaning in all the serene and sensible lines and artist's parody of the human face and flutter. The outside of St. Paul's is more distinct from the outside of St. Peter's or of Notre Dame or even of the Cathedral of Antwerp. It is in the City, and of the City, plant ed in the very midst of all the bustling, streptious life of every day.

To go in is to suffer a change almost as striking and sudden as that which befalls one going into St. Peter's on a day of Roman spring. They cannot not be, in London, the same contrast of light and shade, of heat and coolness; but the swing door admits, nearly less than the leather curtain into a new and a very grateful world. It is a world of silence, of spacious rest of rest. If no service is in progress there are footfalls and the murmur of voices; but the place is huge enough to soften both sight and the roar of the traffic from outside creeps in like a soothing hum.

A Boon to the Weary

To see the interior of St. Paul's during a quiet service is a perfect idea of the St. Matthew Passion is to see that, on special occasions, it is positively not big enough to hold those who would flock to that Cathedral daily. To see it at the ordinary weekday afternoon service is to grasp what a boon it is in hundreds who somehow contrive to slip away from shop and office, from business and the cares of this world, to seek there such refreshment from the noise around. Yet, perhaps more significant still are the number and variety of the people who as hour or two of worship will reveal coming into St. Paul's—men, for the most part, in special call, at the times when, it would be loosely thought, workers had no one there. Some of them, indeed, do not seem to have any call to be there. They have drifted in, you would say, "because it is a nice place to be in"; it seemed a pity not to go up that noble, that magnificent nave; and the gardens, they entered—and they will never forget what they saw.

Others have a more or different purpose. They are tourists, determined to see everything, to get the special desire to see, perhaps, Holman Hunt's famous picture, "The Light of the World." They are soldiers and sailors. Wellington's tomb, or sailor's shrine, curious about Nelson's. They are artists or art students. They have heard that in the monument which Alfred Stevens designed for the Great Duke they will see one of the crowning achievements of English art, worthy of the place that it has come to occupy in another crowning achievement of English art, the Cathedral of Christopher Wren. Or they are children, coming for some of their regular, but all ages for the adventure of climbing as high into the dome as ceiling allows as far underground as they can—the whispering gallery, the "Stone" and crypt.

There are great schools—St. Paul's, Christ's Hospital, Merchant Taylors, the City of London, besides many smaller—which have their "days" and remember their old connection with the Cathedral Church of the City of London. There are many men who have been confirmed in the Church of St. Paul's and many more who have been confirmed because of having been present there at some great ceremonial, national or ecclesiastical. Yet it may be doubted whether, in the end, St. Paul's is better loved by any than it is by those who have turned to it for no special purpose except to spend some few minutes of peace of daily life, and with no special claim upon it except that it grows and gives they need. Such people (and they are of all ages and stations and of many faiths) take St. Paul's into their hearts, as St. Paul's takes their care and weariness into its stately peace. C. E. M.



Their active, energetic, little bodies frequently require a large amount of nourishment and much of this is supplied by Baker's Cocoa in a readily assimilable form.

Walter Baker & Co. Limited
ESTABLISHED 1780
Montreal, Canada Dorchester, Mass.
BOOKLET OF CHOICE RECIPES SENT FREE

All day and every day out of service time as well as in it, this great cathedral stands like a rock in a boiling sea of worldly turmoil, to saying "Study to be quiet," and by that great and abiding message spreading a spiritual healing and peace and strength. And by the same means of what is done there in prayer and praise and thanksgiving, but merely by what it is. St. Paul's plays a part in the life of London that could be realized except through its loss.

Woodcrafters Meet

If you had been passing through the railway arch at Southborough Sidings Fields in the City of London one night last week you would have assuredly heard the wild cries of children as if in the ecstasies of delightful excitement. Hundreds of young men filled with the joy and happiness of life. Something was happening. Indeed, in the Memorial Buildings in Roscoe street, the entrance alongside the Y.M.C.A., lies were running about in the darkness and yelling with delight. It was leading to a very remarkable visitor to London—Ernest Thompson Seton, the Canadian-American naturalist, who has written books on the wild life of the Western world, and is the founder of the woodcraft movement. Mr. Seton is Grand Chieftain of the Order of Woodcraft Chivalry, and this was a grand council held in his honor on the occasion of a visit to this country after many years spent in the United States.

The woodcrafters sat in a circle, with their knees drawn up, and in their green and pink robes and leopard skins and grey blankets looked like savage their fanus little songs and listened to the lecture which was given by their honored Chief. As Grand Chieftain II' wolf he has power to light the sacred fire, symbolic of the friendship that will exist between the thousands of years ago. He laid the kindling in the centre of the circle and lit four candles, representing the cardinal points of the compass, Beauty Fortitude and Love, and inscribed on the cloth were other symbols representing the woodcraft code.

It would have been nothing less than sacrilege to light the sacred fire with a match. So using his "rubbing sticks" and a bamboo bow, he produced friction and then a spark. He kindled the spark into flame by waving his hands and transferring it to the bird's nest, chosen for its dryness, and when the nest was well alight the four candles, saying: "Thus we light the sacred fire," he turned in order to the four points and then bowed "By Sky, Bless Sky." It was one of the weirdest and yet most stirring ceremonies in the heart of London on a winter's evening.



This is the painting by the local artist of Toronto, which has been accepted by the autumn salon in Paris, and has drawn favorable comment from the French artist Reid sent to France last summer to study French art and was persuaded to submit this specimen of her work. So modest is she about her work that in a letter to a friend about this exquisite painting, she jestingly deplored the fact that she had to pay $3.50 for a frame for it.

Magnesia Best For Your Indigestion

WARNS AGAINST DOPING STOMACH WITH ARTIFICIAL DIGESTENTS

Most people who suffer, either occasionally or chronically, from gas, sourness and indigestion, have now discovered disagreeable diets, patent foods and the use of harmful drugs, stomach tonics, medicines and artificial digestives, and instead, following the advice so often given in these columns, take a teaspoonful or two tablets of Bisurated Magnesia in a little water after meals with the result that their stomach no longer troubles them, they are able to eat all they please and they enjoy much better health. Those who use Bisurated Magnesia never dread the approach of meal time because they know this wonderful anti-acid and food corrector, which can be obtained from any good drug store, will instantly neutralize the stomach acidity, sweeten the stomach, prevent food fermentation, and without the slightest pain or discomfort. Try this plan yourself, but be certain to get pure Bisurated Magnesia especially prepared for stomach use.

Toronto—Report current in Queen's Park that, Government will probably double strength of beer.

Toronto—Joseph Kilgour, Toronto manufacturer left estate estimated at million and half dollars.

Detroit—Metal Dirigible for ocean traffic will be built at Ford Plant for United States Government.

London — Opposition to Asquith's choice of title still growing and may become joke of peerage.

ASKED $1,000 FOR LOSS OF TRESSES

(Canadian Press Despatch)

Vancouver, B. C., Feb. 11.—The mysterious art of dyeing h air took up the attention of a jurke in county court when Mrs. Pearl Rowan claimed $1,000 damages from the proprietors of a Hair Parlor for injury to her hair. Mrs. Rowan, who "models" in commercial advertising, appeared for a "touch-up" which explanation showed was restoring hair, turning grey, to its original colour. After the preparation had been rubbed on with a tooth brush the dyed hair was left for 20 minutes to dry, according to the plaintiff, after an attendant washed it, dried it and proceeded to brush it. Then, testified, Mrs. Rowan, her hair fell at the floor. She said that the hair did not come out by the roots, but was broken off at the juncture of the dyed and original hair.

"I suppose you have to lose your hair in your business" asked the judge.

"No sir, long hair is an advantage," replied the plaintiff.

Mrs. Rowan alleges that the dye was applied and she seeks compensation from the defendants for pain and suffering and her changed personal appearance. The defence is a denial in addition to the plea that Mrs. Rowan scratched dye at her own risk and that the dye had been applied in a careful manner.

BRITISH BIRTH RATE FALLS OFF BADLY

Manchester, Feb. 11.—Decline of the birth rate in England has become a national peril in the opinion of Sir Robert Blair, former chief education officer of the Ly.don County Council, who, speaking at a Women's Liberal educational conference, estimated that within the next eight years there would be 2,000,000 fewer workers in this country.

"Within the last few years, the birth rate has fallen off, irresistibly," he said, "and appears even yet to be going down. We are losing 100,000 children a year from each age group in the schools and on the books. Even calculations I have made, by 1932 there will be some 2,000,000 less workers in England."

Taking the y ear as an example, as erted Sir Robert, the board of education is budgeting for a million less children than in its budget of 14 years ago.

Decrease of the birth rate during the years of the war in some measure accounts for the reduction in the number of children who are now attaining school age, according to ministry of health officials.

BRITAIN NOW HAS BOOTLEG PROBLEM

London, Feb. 11—Great Britain has a bootlegging problem, says the Westminster Gazette which they ascribe to the adoption of special measures Trouble arises from the fact that the price of spirits in France is only a fourth of that in Britain where duty is very high. This encourages smugglers to run contraband spirits across the channel in small motor boats and land them on unfrequented parts of the English coast.

"Nig," woman-hating cat of San Francisco city prison may now be seen in the arms of Dorothy Hillgrove, called "jazz slayer," because she killed her mother in an argument over dancing and laughed about it. She doesn't laugh at the cat. She thinks the cat killed her mother's soul, she tells prison officials. So she pets "Nig" and feeds him. wine.

BOYS STOLE CORN AS A KINDLY ACT

When Judge Hears Explanation He Dismisses The Case

Budapest, Feb. 11—One of the most unusual cases ever heard in Hungary recently was before the court in the little provincial town of Oall, when eight former boys' cauntri in the act were charged with walking off with 20 pounds of corn stolen from a widow named Vbernes. They not only pleaded not guilty despite the fact that they admitted the theft but produced a sworn document from the widow in which she declared that "she and her daughter had counted it an honor that Frank Kiraly (the ringleader of the eight) was performing their labour worthy of this distinction."

The judge was nonplussed. "I can see how the widow feels very revenged" he asked,

"No, your honor," Frank Kiraly replied, speaking for the group, "You see, in our part of the country 'thieving' is a custom by which every year, after the corn has been gathered, a large pot of corn meal is placed on the stove in honor of the newly married and unmarried daughters. The lover of the oldest daughter must steal the corn meal and bring it to the girl's home. If he succeeds in stealing the pot without being seen by the lover's family he is considered an honorable man and the lover is expected to furnish the wedding feast. The greater the theft the greater the honor. Therefore, when we heard the widow Vbernes was preparing for the wedding feast of her daughter we decided to help her."

The judge dismissed the case.

MARRIAGE WITHOUT GOOD HUMOR RISKY

London, Feb. 11—"Marriage is not a failure. Some folks are themselves failures, and failure in their life, but sane and ordinary people must not allow the idea to make the whole of many former Premier Ramsay Macdonald's writings in the Quiver's paper edited by his daughter Isabel," in the opinion of a hospital chaplain.

"We should complain to protect these screamed sensational and dreadful novels called Failure Romance. Why have a Dunmow Flitch in front of the house when there is a horse in front of donkeys, to lead them astray? Marriage without humour and good humor is a risky venture, but there is plenty of that in the world, so we need not despair."

REALTORS ARE BUSY SELLING SCOTLAND

London, Feb. 11—During the last six years one-third of Scotland has changed hands through the real estate market. Last year was the poorest since the war; only 300,000 acres were sold as compared with 1,000,000 acres in 1923.

Since the wholesale disposal of Scottish lands began immediately after the armistice, about 6,500,000 acres have passed into new ownership.

WAREHOUSE RAIDED

Chicago, Feb. 10—Fifteen armed men in five automobiles early today raided the railway warehouse here and escaped with forty-six barrels of pure wine.

WORKER'S WAGES

(Canadian Press Despatch)

Ottawa, Ont., Feb. 11—Dealing with the rates of wages paid to the various classes of workers in Canada as given by the Federal Department of Labor shows that the average skilled workman, including all classes of skilled workers, are paid an average of 79.1 higher than in 1913. For that year a basis is fixed at 100. The average fluctuations in wages of certain groups runs from 67 in 1901 to 179.3 in 1924.

HEIR IS DEAD

Bangkok, Feb. 10—Prince Chao Fa Asdang Dhavudh, heir presumptive to Siamese Throne is dead.

See Cain And Abel Touch In Tragedy

Where Brother is Alleged To Have Shot His Brother

Millvill, N. J., Feb. 11.—The idleness in their small farming community three miles out of town was said to be a fine exhibit of a big, happy unbroken family circle—until that fateful shotgun blast.

There were mother and father and the three boys, Thomas, 27, Joha, 21 and Howard 19, and the daughter Hertha 17. When Tom married he brought his wife, Hilda, back there to live at the home place. And dissensions brought on the happiness of babies again to the house. There were Sadie who now is 5., and little Tommy 3.

A shotgun wrecked all that. Tom was sitting at the bedside of his mother, who had been sick, smoking his pipe and talking to her and to some neighbors. It was nearly bedtime, about 9.30 p.m.—Without warning a shot gun blazed outside the window, crashing the glass, spraying birdshot through the room, terrorizing the women, and blotting out Tom's life.

When the murderer has not been proved. Howard Moore's in under arrest, charged with killing his brother. Pretty Hilda, the girl widow, is pointed as the motive.

Prosecutor Thomas Tuso, the avenger in this Cain and Abel theory insists that everything was not as serene on the Moore farm as it appeared outwardly. Thomas Moore, Sr., was afraid that Howard was too fond of his brothers' wife, it is now being claimed. Only a few months ago, Prosecutor Tuso says, the father and Howard came of a friend and remarked dolefully.

If something isn't done soon, some thing terrible is going to happen."

COST OF LIVING NOT DECREASING

(Canadian Press Despatch)

Ottawa, Ont., Feb. 11.—The cost of living is not generally decreasing, according to the latest statement of the Labor Department in Ottawa. Quoting the Labor Gazette, Review has its review says:

"The cost of living index numbers for the last three of four months for certain countries above show a distinct rise. This is the case in Australia, Germany, Belgium, Luxembourg, France, Great Britain, United States, Norway, Poland, Sweden and Italy. In the Netherlands, Switzerland, Czecho-Slovakia, Finland, Canada, the United States, Egypt, South Africa and New Zealand, recent figures show slight reductions only in the cost of living there being no definite movement."

In British food prices rose 12 1-2 per cent between August and December. In France and Germany the cost of meat and provisions of like also rose steadily round the end of the year. In Canada the average price of food was 6 per cent higher in December than in 1924. Rents was estimated as 10.78 in January 1925 as against 10.77 in the preceding months, and was back to 10.57 in December.

VIENNA IS COVETING NEW TAX ON RADIO

Vienna, Feb. 11—Vienna is in the throes of a conflict over taxes. The Socialists have introduced a bill to levy a heavy tax upon the use of radio sets in restaurants and coffee houses.

OPERATIONS FOR FEMALE TROUBLES

In Many Cases Unnecessary

These Women Gave Lydia E. Pinkham's Vegetable Compound a Trial First

Alberta Woman's Experience

Provost, Alberta.—"Perhaps you will remember sending some of your books a year ago. I was in a bad condition and would suffer awful pains at times and could not do anything. The doctor said I could not have children unless I went under an operation. I read testimonials of Lydia E. Pinkham's Vegetable Compound in the papers and one was recommended me to take it. After taking three bottles I became much better and now I have a bouncy baby girl four months old. I do all my own work and help a little with the chores. I recommend the Vegetable Compound to my friends and am willing for you to use this statement."—Mrs. A. A. ADAMS, Box 54, Provost, Alberta.

Overcomes Advised

Sarnia, Ontario.—"After my girlie was born I was a wreck. My nerves were too terrible for words and I simply could not stand or walk without pains. I suffered with fainting spells until I was no longer say your my household duties and finally I was in my bed. The doctor said I would have to have an operation. I was not in a fit condition at that time to stand it. I wrote and asked for Lydia E. Pinkham's Vegetable Compound. Before I had finished the first bottle I felt so you good and will save those doctor's bills."So I was advised by my husband to try it after I told him about it. I am very thankful to say that I was cured of all my troubles and a little washing and also to take a few boarders for a while as rooms were scarce at that time. My baby is 17 months old now and I have no pet but an operation. I recommend your medicine. I have recommended the Vegetable Compound to many friends I know and have told them the good it has done me. I know I feel and look a different woman these last few months and I thank you and let me do without a bottle of your medicine in the house. You may use my letter as you see fit as I should be only too glad for those suffering as I have done, to know what it has done for me."—Mrs. ROBERT MACKENZIE, R. R. No. 2, Sarnia, Ontario.

Through neglect, some female troubles may reach a stage where an operation is necessary, but most of the common ailments are not surgical ones.

Many letters have been received from women who have been restored to health by Lydia E. Pinkham's Vegetable Compound after operations have been advised.

In a recent canvass of purchasers of Lydia E. Pinkham's Vegetable Compound over 200 replies were received and 96 out of every 100 said they had been helped by its use. — C


Stone Carvings Over 2,000 Years Old. Two ancient pieces of Romano-British stone sculpture have just been placed on exhibit at the Royal Ontario Museum on Bloor street. More than 2,000 years ago they were probably erected to some divinity in a gentleman's garden at Bournemouth. They have weathered badly, but, with the assistance of some coins of the period, the figure of the genius of the Roman people seems to be fairly clear.



The surest and shortest way back to good health after illness is to make "Ovaltine" the daily beverage during convalescence.

"Ovaltine" is a pleasing beverage made from creamy milk, fresh eggs and barley malt, flavoured with cocoa. It supplies the refreshful system with nourishment, making little or no tax on the digestion in the process. A single cup of "Ovaltine" brings you 12 times as much nourishment as would a cup of beef extract, yet your system assimilates it more easily and quickly than a glass of milk.

At all druggists — 50c., 85c., $1.50

A. WANDER, LIMITED, LONDON, ENG.
Canadian Office: 455 King St. West, Toronto

KINGSTON CLINCHES SECOND HALF QUINTE LEAGUE; EXCELSIORS WIN AT Y.M.C.A.

Excelsiors Take Real Close Game

Rinky Dinks Win Ladies' League Fixture at the Y.M.C.A.

Last night at the Y Alleys there were two games pulled off, one in the Men's League and one in the Ladies' League. The game between the Excelsiors and Orioles which was the closest game played on the alleys in a long time, the Excelsiors winning by 5 pins, in the first game the Excelsiors won by 4 pins and increased their lead in the second game to 15 pins. The Orioles came back strong in the last game and if it had not been that one of their members blew in the first frame would have won game. They were never up on the leaders. R. Bryant carried off the single string with 328 and A. Merrity with 324 staring with 611.

The second game the Rinky Dinks and Ritchies battled for the honors and the Rinky Dinks were winners by 336 pins. The Ritchies could not get going and were up against bad averages and were away below their average game. The Rinky Dinks were going good and rolled a fine game with their lead off lady being the high single and three string of the sweater with 126 and 338 while Miss Chappell was the high for the Ritchies.

EXCELSIORS

R. Woodley	213	145	136—473
A. Merrity	183	212	217—611
L. Woodley	154	141	146—443
F. Poole	164	141	146—443
W. Harden	160	178	154—492
Total			2563

OR 1ST 2ND 3RD

C. Bryant	207	222	178—607
C. Jeffery	175	145	170—490
A. Merrity	148	176	165—487
P. Miles	125	174	155—454
B. Adams	211	156	319—626
Total			2967

RINKEY DINKS

Miss. Ford	195	158	183—536
Miss Rose	163	197	146—506
Miss Rose	149	151	164—464
Miss Rowson	128	195	234—397
Miss Kemp	153	176	126—455
Total			2317

RITCHIES

Miss Rainbird	160	169	401
Miss Chappell	114	126	97—338
Miss Hiatel	114	109	138—359
Miss Nicholls	114	109	138—359
Miss Connell	126	117	170—413
Miss Shields	135	134	120—389
Total			1993

PETERBORO LOST TO GREYHOUNDS

Sault Ste. Marie, Ont., Feb. 11—The Greyhounds of this town defeated Peterboro by sixty minutes last night to get a 2-0 decision against Peterboro who showed better organization, but the Pets had an aggravatorsen that time after time carried them to dangerous shooting distance, and they worked through the full three periods without a let-up. Ranger, Bailey and McLeod proved a trio on the Pets born attack which gave the Hounds the busiest 60 minutes they have had on local ice this season. Donnelly was easily the best man on the ice for the Soo, and Stan. Brown turned in one of the prettiest games he has ever played with the Hounds. Time after time the two defence men broke up all through the whole Peterboro team only to be beaten by Dwyer or Goalie Dwyer and Wales were factors which kept the score down from both angles.

Peterboro Well Liked

The game was crimeless and the Peterboro team made a most favorable impression here. They are a snappy crew and the Soo Hounds trouble through the entire sixty minutes. The lineups:

Peterboro—Goal, Dwyer; defence, Parker and McLeod; centre, Griffin; left wing, Burgess; right wing Bailey subs., Ranger, Rose and Foley.

Sault—Goal, Walsh; defence, Donnelly and Brown; centre, Phillips; left wing, Leonard; right wing, Woodall; subs., Campbell and Burke.

Refree—Roy Chisholm. Sault.

McKEOWN'S
Drug — Store
THREE
SPECIALS

BOOTS
MELOIDS
For 25c. For
Throat and Voice

KLENZO
TOOTH
PASTE
35c.
Sweetens Breath

ERASMUS
WILLIS SALT
50c.
Assists Nature

McKEOWN'S
Drug — Store

An Ad. About Myself

I am a student of Optometry. I aim to be constantly learning, and make use of all worthwhile ideas. Today I am using the best in equipment and procedure that Optometry has to offer, and it is all for the benefit of my patients and the satisfaction of knowing I am abreast of the times.

J. A. McFEE
Optometrist
Phone 128

N.H.L. Standing

Standing of Clubs

(Leading Scorer)

	P.	W.	L.	D.	F.	A.	P.
Hamilton	23	15	5	3	77	42	33
St. Patricks	23	13	9	0	63	72	25
Canadiens	23	11	11	2	65	63	24
Ottawa	23	11	9	3	59	46	25
Montreal	23	11	11	1	59	57	23
Boston	23	2	18	3	37	87	7

Irishmen Defeated Point Anne Team

In Good Game of Hockey in Bay of Quinte League

Kingston, Feb. 11.—Forced into overtime, Irishmen Monday night finally defeated Point Anne by the score of 4 to 3 at The Harp. The victory proved to be a good game from start to finish. There was a small crowd in attendance, but they had their money's worth, and it was not until the final gong of the overtime period sounded that the locals were out of the woods.

Naturally the fact that Lloyd Brown would be playing proved a drawing card. The husky whirlwind while not exactly at his best because of the fact that he has played in the game for so long, showed a return to his old form in the third period and in the overtime, his goal being the counter to win the game. Tobin turned in a neat game in the nets, while the entire Irish team worked together and gave all they had. They needed to, for Point Anne had been the pick of a great deal of the time. The Goyer brothers were in good form and Pat Boland played a nice game in the nets. Irishmen being down to the limit in the last

ACTIVITIES OF WOMEN: SERIAL: THEATRES

A Womans Soul

BY

Charles Garvice

With pale face, wet with tears, Doris stood in a moment's irresolute. Yes, she had run and run upon a chair, made an effort to rise; then sank back with outstretched hands and piteously pleading face.

"My child, my child," he cried hoarsely.

It would have required a harder heart than Doris' to resist such an appeal. She hesitated a moment, then she was at his knee, and his weak, trembling hands were upon her head.

Lady Grace, pacing with the air of pretended fury of jealousy, glanced at the picture which nearly moved two of the spectators to tears.

"How—how charming!" she said in a harsh voice. "Father and daughter. You have only to extend your blessing to the husband, Doris, and you will present a contemptuous courtesy on Percy Levant.

The marquis started, and looked up at Percy Levant piteously.

"Are you—are you her husband?" he managed to articulate.

Percy Levant turned his haggard face toward him. "No, my lord," he said, hoarsely.

"Not married!" gasped Lady Grace. "Not married!" echoed Spencer Churchill, in accents of malignant triumph and relief.

Percy Levant looked at them both with a steady gaze. "Not married," he said. "You may go now, Spencer Churchill."

"No!" cried a grave voice. It was Lord Cecil's. "Not till justice has been satisfied. I charge you, Spencer Churchill, with conspiracy—"

"And—and—Levant, and Lady Grace!" said Spencer Churchill with a leer.

"I am ready," said Percy Levant, quietly.

But as he spoke Doris sprang to her feet, and, gently putting her father's arm aside, stood in front of Percy Levant.

"No!" she cried, pealing; "I say no!"

The marquis held out his hand to her as if he could not bear to leave his side.

"Come to me, come to me. Let them—let them go," and he glanced in the direction of Lady Grace and Spencer Churchill.

They did not wait for the permission to be repeated, but left the house at once.

Percy Levant took up his hat and went to Lady Deepard, who was standing beside Doris.

"Will you—will you stay with her and help her? She will never more in need of your love than now," and he glanced significantly at the pale face of the old man at whose knees Doris knelt.

She nodded silently, and Percy Levant, as he passed Lord Cecil, said in a low voice:

"I hold myself at your disposal, my lord, completely, entirely, without any reservation." He stooped and looked at Doris and seemed about to speak, but with a bow he turned and walked out, and Doris scarcely knew that he had gone.

The Marquis of Hoyle, his strength threatened by the strain of the afternoon, died the next evening, after having time to find with Doris, and to bless property to his daughter.

Mr. Spencer Churchill betook himself to Paris to recover, in the gayety of that fairy city, his lost self-confidence. And recover it he did. Six weeks later he delivered a lecture, a lecture on "Truth," to aid the funds of a deserving society. The world had long since yet discovered his hypocrisy!

Percy Levant went to India as a private in the British army. He was killed during an uprising of one of the native tribes.

Lord Cecil and Doris—or, rather Mary—were married until a year after her father's death.

When they returned from their long —but for them not too long—honeymoon, society, deeming it incumbent upon itself to bestow an impressive welcome on one of its most distinguished members, gave a ball in honor of the young lord and his bride, as famous guests, and stated, rather emphatically, that the most beautiful woman in the room was the young lady to whose honor the entertainment was given. It went into newspaper features over her manner, her smile, her dress, her hair, her jewels, which, as it said, consisted of a suite of magnificent diamonds—the Blayle diamonds—and poetically declared that their brilliance was only outshone by the wearer's eyes.

Lord Cecil was sceptical, as a matter of course, but no other jewels in the magnificent assemblage could compare with them, excepting, perhaps, a suite of pearls set in antique silver, which was worn by Lady Grace Peyton.

Twice in the course of the evening these suites met each other, and on both occasions, while Doris, with the modesty that adds beauty, always distinguishes the injured innocents turned her head aside, Lady Grace stared at her rival with a bold, defiant flash of her handsome eyes.

"I think," said Lady Despard, as she stood for a moment with Lord and Lady Cecil, "I think that for cool, brazen impudence, Grace Peyton excels all the world. Any woman, all other women—having done what she has done, would have buried herself in some old German watering place for the rest of their lives. But, oh no! she not only thinks fit to put in appearance here to-night, but actually—actually has the—that set of pearls which she got by fraud—and, if any one ever stole a thing in this world—from your husband. I'm sick!"

"No, not the whole set," murmured Doris, softly, as she looked at Lady Grace gliding through a waltz. "I have the ring."

"You have! Why, I have never seen it. The ring!"

"No, you never saw it," said Doris, a warm flush rising to her lovely face. "I don't wear it on my finger, dear, but—here," and she touched her heart. "She is welcome to all the rest while I have that and—him!" she added, turning to her husband as he came up to them.

THE END.

Menu For The Day

BREAKFAST

Grapefruit Cereal
Country Sausage
Toast Butter
Coffee

LUNCHEON
Baked Potatoes
Celery and Cheese Salad
Stewed Fruit Sponge Cake
Tea

DINNER
Stuffed Veal Brown Gravy
Mashed Potatoes Spinach
Lettuce and Pimento Salad
Pineapple Pie Cheese
Coffee

PINEAPPLE PIE

2-3 cup sugar
1-3 cup corn starch
2 eggs
1 tbspn butter
1 cup pineapple, diced
1 1-2 tbspns cornstarch.

Heat the cream, saving 1-4 cup to mix with the corn starch; add cornstarch and cook until somewhat thick. Cream the butter, sugar and egg, slight by beaten, add to first mixture, cook until thick, then add the pineapple. Cool slightly, pour into a rich pastry shell and set aside to cool.

SPECIAL FUR SALE

Fur Neck Pieces from

$3. to $30.

Worth up to $60.00

MISS HAYES

254 FRONT ST.

Over Sinclair's Store

Unmarried Guest Coming To Belle

Features Absorbing Plot, Color Photography and Undersea Life

With all the magic of undersea photography, all the beauty of color photography, and an absorbing plot besides, "The Uninvited Guest," the Metro picture, coming to the Belle Theatre tomorrow takes its place as one of the most unusual photoplays of the day.

Not only has the famous Technicolor process been used to photograph the luxuriant wonder of tropical seas and South Sea islands, but the Williamson Submarine Tube System has made possible the startling scenes of undersea life, of which the realistic battle between a man and an octopus is a thrilling example.

Under the skilful direction of Ralph Ince, an excellent cast moves convincingly through this Submarine Film production, which is a dramatic story of love and intrigue, written by Curtis Benton. Mary MacLaren and Jean Tolley play the leading feminine roles, and Maurice "Lefty" Flynn, William Bailey and Louis Wolheim share honors in their respective heroic and villainous characterizations.

Radio Programs

WEDNESDAY, FEBRUARY 11.

CNRO—OTTAWA—435.

7.45 p.m.—Agricultural reports.
7.55 p.m.—Books for boys.
8 p.m.—Dinner concert, Hotel McIntyre and his Chateau Laurier Orchestra, followed by vocal solos, pianoforte and harp-pipe selections and Hawaiian concert.

CFCA—TORONTO—356.

8 p.m.—The Arabian Nights," a three-act play by the Studio Players.

WJZ—NEW YORK CITY—455.

7 p.m.— Bernhard Levitow's dinner music.
8 p.m.—"Leave a Word a Day."
8.10 p.m.—NYU Air College; "Business Economics," Reid L. McClung.
9.30 p.m.—Classic and modern concerts; Philharmonic Orchestra, Marco Enrico Bossi, Marcel Dupre, organist; Charles M. Courboin, Palmer Christian organists.
10.30 p.m.—Billy Wynne's Orchestra.

WEAF—NEW YORK CITY—492.

6 p.m.—Waldorf-Astoria dinner music.
7 p.m.—Synagogue services; address by Rosamond Hirtz; music by Max Rabinfeld and Al Span, Oscar P. Julius.
7.30 p.m.—United States Army Band.
8.30 p.m.—Frank Munn, William, soprano.
8.40 p.m.—Winifred F. Barr, Kathleen Stewart, pianist, in Schumann Concerto.
9 p.m.—Atwater Kent artists.
10 p.m.—Artists," Glenn Newell.
10.10 p.m.—Thomas Morris," baritone.
10.30 p.m.—Musical program.
11-12 p.m.—"Lido-Venice" Orchestra.

WGBS—NEW YORK CITY—316.

6 p.m.—Uncle Grebec.
6.30 p.m.—Red and Gray Melody Boys.
7 p.m.—Kenneth Burdick, songs.
7.15 p.m.—Red and Gray Melody Boys.

WAAM—NEWARK—263.

7 p.m.—Phil Lynch's Orchestra.
7 p.m.—Horace Heidt reader, pianist.
8.45 p.m.—Jack Brown, soprano.
9 p.m.—Burr Mackintosh, philosopher
9.30 p.m.—Grace Hadden Orchestra.
10 p.m.— Walt Riggin's Orchestra; tempo and rhythm.

WOO—PHILADELPHIA—508.

7.30 p.m.—U. S. Army Band.
8.30 p.m.—Freda Williams, soprano.
8.60 p.m.—Winifred T. Barr, Kathleen Stewart, pianist.
9 p.m.—Radio artists from WFAF.
10 p.m.—Mrs. Glenn Dewell.
10.10 p.m.—Thomas Morris, baritone.

WGY—SCHENECTADY—380.

8.30 p.m.—Children's stories.
8.45 p.m.—Bedtime story.
7 p.m.—Dinner music.
8.30 p.m.—Organ music

WGR—BUFFALO—319.

6.30 p.m.—Diner music.
8.15 p.m.—Ethel McMullen's Friends.
9.10 p.m.—Musical program from WE AF.
10-11 p.m.—Jackson Glee Club.
11 p.m.—Vincent Lopez's dance music.

WNAC—BOSTON—280.

6 p.m.—Children's stories and music.
6.30 p.m.—WNAC dinner dance.
8 p.m.—Boston College Orchestra; Glee Club and soloists.

WEEI—BOSTON—476.

8.30 p.m.—Musicale.
9 p.m.—Gillette Band.
10 p.m.—Organ recital.
11 p.m.—Organ recital.

WBZ—SPRINGFIELD, MASS.—333.

6 p.m.—Leo Reisman Ensemble.
7 p.m.—Bedtime hollow program by William L. Andegon; music and stories.
9.20 p.m.—American Bankers' Association banquet, Senator William M. Butler, speaker.

WCAP—WASHINGTON—469.

6-7 p.m.—Dinner concert.
7 p.m.—Sunny C. Geary, poems.
7.10 p.m.—Dr. Edward A. Goldman, bureau of biological survey.
7.30-12 p.m.—Entertainment features and music at dinner of Evening Star Club.

KDKA—PITTSBURG—309.

6.15 p.m.—Dinner concert.
7.15 p.m.—Sports reports.
7.20 p.m.—Children's program
8 p.m.—Educational Projectics," Dr John Bay Raven.
8.15 p.m.—"Science in Industry," Dr E. W. Tillotson.
9.30 p.m.—Concert.

CROSS WORD FUNNIES

Selected by JUDGE



Horizontal

1—A rare type of husband
6—Things we need to put the soft pedal on
11—What your wife is when you are her dinner
16—Where the trouble began
17—The kind of country we give when we run out of excuses
19—We killed it
20—An easy word to say
21—Dangerous if indulged in recklessly
22—According to a hot dog
25—See No. 8 vertical for this one
26—What beer used to be kept on
27—What the fat man looks to do
28—A note in the (sometimes) harmonic scale
29—The plural of the school girl's exclamation when she watches Rudolph Valentino make love
30—What lovers do to good-bye
31—"I'll be good as a proverbs during political campaigns
33—Love always breaks it
34—What you think you have acquired when you buy a high-powered car
36—What the girls have in their thoughts the most with reach for them
38—If you want to reduce, try this
39—The way the young thing thinks it cute to behave
40—Such a reputation as a fiddler
41—Ice cream always contains sold
42—The way your girl views you when your picture is of color
44—What goes with "pecans in the South
46—We've had this word twice already
48—Like love in that it's liable to blow up if jarred
50—Something quick
53—An article (Fr.)
54—The start the other political party talks
57—What dances are sure to suggest
58—Two things that the lives of political candidates have always been
59—A kind of head
61—Stationers will Pete Nagel have exclusive rights to this
62—A game on a par with three dewrites
63—What the nineteenth amendment thinned

Vertical

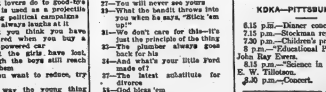
1—What wives no longer do
2—The biggest little word we know
3—One of a crop supposed to be gathered in the fall; though we meet a fresh one every day

4—What our Congressmen make at the pork barrel
5—An emptiness that the poets describe as aching
6—Where we get family news
7—It simply is
8—How we seldom come out of a poker game
9—It always starts with every one in a pack of trouble
10—What your wife resembles when your excuses go lame
12—A fitting accordion
13—"Raise the waves"
14—It's usually tacked on to all the nice things said about us
15—This is the very family tree
18—You just can't keep the cat in it sometimes
23—The way we like our biscuits to come
24—What she used to do when you tried to kiss her
26—What our properties seldom do
27—You will never see yours
31—What the health drives into you when he says, "Stick 'em up!"
32—We don't care for this—it's just the principle of the thing
35—The longest time always goes back for his
36—And what's your little Ford made of?
37—The latest substitute for divorce
41—God bless 'em
45—You can't make one without breaking eggs
43—A kind of hill
45—Adder
46—What you pay for but don't get
47—The beginning of trouble
48—A kind of an arrest
51—The way Lafollette ran
52—To cut out or cut over
54—What women do when they run out of words
56—A fib saver
57—Always around after neither
59—The kind mother never made
60—What a girl says when she means yes

The solution will appear tomorrow.

Solution of yesterday's puzzle.

B	A	D		E	O	K		T	A	B				
E	D	E	N		O	W	E		H	O	P	E		
T	A	P	E	R	S		D	O	O	D	L	E		
A	R	E		A		J	A	M						
N	R	V	S	I	N	G								
B	U	T	T	E	R	N	A	D	D	L	E			
S	H	O	R	T										
D	U	N	C	E		P	R	U	N	E				
D	E	P	R	O	A	R	S		N	O	T			
S	E	A												
F	I	D	D	L	E		C	E	L	L	A	R		
I	D	L	E		A	C	E		L	E	N	A		
B	R	O	N											



Blackstone Comes Here To-morrow

Famous Magician Appears At Griffin Theatre Afternoon and Evening

Tomorrow Blackstone and his big wonder show will be the attractions, matinee and night, the matinee to commence at 4:15, and the evening show at 8:15.

Because of the prominence of the star and the magnitude of his entourage this is one of the most important local bookings of the entire year, whereas Blackstone has confined his activities for several seasons past to the so-called legitimate playhouse, where prices range up to $3.00 he will be seen here at the following prices. Matinee children 25c, adults 75c. Evening performance; 50c, 75c, and $1.00, plus tax. Much interest prevails.

In point of view, the Blackstone show is twice that of any previous attraction specializing in magical entertainment. Two double length illusions, strange cars of paraphernalia and twenty-five assistants are required for the performance. It is claimed that over $100,000 is invested in the enterprise.

Windsor, Ont.—"In my young motherhood Dr. Pierce's Favorite Prescription was such a great comfort to me as a tonic and nervine that I would urge every expectant mother to take it. It kept me well and strong and able to attend to my household duties right up to the last. My children are grown now, but I have not forgotten the great benefit I derived from the 'Favorite Prescription' and that is why I am recommending it to the young mother of today."—Mrs. Annie E. Ferry, 231 Bridge St.

Sold by dealers, in both fluid and tablet form; or send 10c, for trial package to Dr. Pierce's Laboratory in Bridgeburg, Ontario.

Must Train Child From Birth Beginning

Dean at McGill Says Parents Put Off Too Long

Montreal, Feb. 10.—The bringing up of children should be begun with the first few days of life," said Dr. Charles F. Martin, dean of the faculty of medicine of McGill University, speaking at the annual general meeting of the Child Welfare Association of Montreal in the Mount Royal Hotel. "Many mothers of to-day think it is enough to let the child grow up alone until it is old enough to go to school."

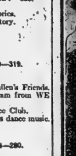
The dean pointed out that the work done by the Child Welfare Association was not so much a work of curing sick babies as of preventing wrong training up. "It is a work of prevention," he said, "and your association is doing work as modern as any that is being done in this line. There is great need for this work in Montreal; indeed, I am afraid there is as much need for it among the rich as there is and there is in Point St. Charles and in the districts in which the association has established branches.

Dr. Martin concluded his remarks by telling of the work being done at the Merrill-Palmer Nursery School in Detroit, where children of one year and over are trained as regards personal habits, manners, morals and human relationships, where young women and prospective mothers are taught to look after infants and where there is no interference between the mother and the child, the former not being led to rely upon the school to relieve her of her great responsibility to her babies.

Social Items

Mrs. Alice A. Kellar, Bayview, Dundas St., Belleville, left that city to-day via C. N. R. to spend a week in Toronto in the south visiting her brothers in Perth and Lyn, Ontario.

The Intelligencer joins with the many friends of Mr. Joshua Lang, 46 Dundas Street, Belleville, who is celebrating his eighth birthday. Mr. Lang has lived in Belleville continuously for the past 40 years and as a carriage maker, has built up a great portion of the western side of the city.



MME. MARGARET VOGEL

Who has been made under-secretary to the French minister of labor, being the first woman ever to have been made a member of a French government.

A successful experiment in raising land of twitch grass was made recently by the Farm Department of the Ontario agricultural college. It is said that was a mass of twitch after the cut crop had been removed.

The land was so badly infested that the field produced a very small crop that season. After the oats were removed, the land was ploughed lightly and tractor-disced twice, and then cultivated and harrowed. Later in the fall the field was again ploughed with a double-disc plough, the front disc plough set to turn the furrow deep and the rear disc twelve to thirteen inches. The ploughing was done across up and threw it on top of the soddy mass of roots.

In the following spring the field was planted to flint corn in the check-row system. Cultivation was carried out as appearance during the summer, and the field, without further trouble, produced an excellent crop of flint corn for husking.

Children Cry for

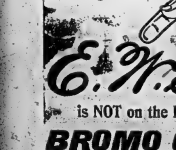
Fletcher's

CASTORIA

MOTHER—Fletcher's Castoria is especially prepared to relieve Infants in arms and Children all ages of Constipation, Flatulency, Wind Colic and Diarrhea; allaying Feverishness arising therefrom, and, by regulating the Stomach and Bowels, aids the assimilation of Food; giving healthy and natural sleep.

To avoid imitations, always look for the signature of Chas. H. Fletcher. Absolutely Harmless—No Opiates. Physicians everywhere recommend it.

If this Signature



E. W. Grove

is NOT on the Box, it is NOT

BROMO QUININE

"There is no other BROMO QUININE"

Proves Safe for more than a Quarter of a Century as an effective remedy for COLDS, GRIP and INFLUENZA, and as a Preventive. Price 30 Cents.

The First and Original Cold and Grip Tablet

Made in Canada.

Classified Advertising : News From Hastings and District : Business And Professional

FOR SALE

FOR SALE — ONE STANDARD bred horse, good single or double, weight around 1100 lbs. Apply to A. E. Howe, north Q. T. R. Station. 10-8t

FOR SALE—McLAUGHLIN TOUR ing car, 1920, model, new top and all in good order. Apply Box 23, Intelligencer. 10-6d

FOR SALE OR TO RENT—170 ACRE farm, north half 5th Concession of Tyendinaga, and 50 acres Lot 15, 4th Concession of Tyendinaga—40 acres seeded with alsike and 30 acres of bush, wood and cedar. Apply to Phillip Walsh, Read P. O., Ont.

FOR SALE OR RENT BRICK house on Station Road, double frame house Station Road, south side frame house Pinnacle Street, all recently rebuilt with modern conveniences. R. J. Graham. Tues. Wed Thurs. tf

FOR SALE — SPRING DEMAND will hold used car prices. Now is the logical time to purchase at real bargain values. Call and see them; a visit will convince. McLaughlin Motor Car Co. 11-tfd

RADIO FOR SALE

Northern Electric Detector, with "A" and "B" Batteries and 2 sets headphones, 75 feet aerial wire.

For Quick Sale $25.

Apply 14 Patterson St., City

WANTED

MAKE MONEY AT HOME—$1 TO $2 an hour for your spare time writing showcards for us. No canvassing. We instruct and supply you with work. West-Angus Showcard Service, 2 Colborne Building, Toronto. 9-26d

WANTED—A YOUNG LADY BOOKkeeper. Apply Box 45 Intelligencer.

WANTED — A LADY WORKING companion, duties to commence the last of March, one who likes work and between 25 years or 35. For particulars call in person, 66 Gordon St. 7-6t

WANTED TO RENT—SMALL UNfurnished house at reasonable figure; possession February 1. Apply Box 22 Intelligencer. 5-6tf

WANTED — GENERAL SERVANT, small be good, plain cook, small laundry, best wages. Apply 141 Charles St. 14-6d

WANTED—A CHICKEN HOUSE, size 12 x 15 or larger; describe what you have to sell. Apply Box 27 Intelligencer. 12-6d

MALE HELP WANTED

STUDENTS OFFERED UNUSUAL opportunity for earning $500 to $1000, during summer holidays. Student organizer wanted in every College to help sign up and train students for the summer's work. Over one thousand students signed up last summer. Only students who need to make money need apply. For particulars see Mr. Conrad, Model Quints, Belleville, Wednesday or Thursday, February 11th and 12th. 1-9, 10, 11

MEN WANTED — EARN WHILE learning following greatest paying trades Automobile, Engineering, Electrical, Battery, Welding, Chauffeuring Bricklaying, Plastering, Barbering, Mechanical Dentistry. Catalogue free. Write Hemphill Government Chartered Schools, King Street, Toronto. 1-3t, 1-4, 7, 11, 14, 18, 21, 25 28.

AGENTS WANTED

DISTRIBUTING RELIGIOUS LIT. erature pure Christian men and women $30 to $50 weekly. $225, guaranteed for 90 days' work, commission besides. May work spare time. $21 a week and expenses paid travellers to appoint local distributors. Mr. Conrad, Spading Building, Toronto. 1-4, 7, 11, 14, 18, 21, 25, 28.

WANTED—A COOK GENERAL. Apply to Mrs. Sandy Burrows, 257 Bridge St. E. 9-6d

TO LET

TO LET—TO SUBLET AT ONCE 6 roomed house 164 Bridge St. E., tenant leaving city; also 6 roomed house on Dufferin Ave. Apply Dr. Caldwell, 260½ Front St.

TO LET — SMALL HOUSE, GAS water, electric lights near Sydney Lock Works. Apply 24 Colborne St.

TO LET—HEATED APARTMENT—all conveniences. The Meloona Bank Bldg. Possession March 1st. Apply Manager of Bank of Montreal. 9-3tf

TO LET—COMFORTABLE SMALL house, electric lights, gas and water, $15 per month. Apply to Tarlington's Bake Shop. 10-4

Gargle Throat With Aspirin

Clip This and Save if Subject to Sore Throat or Tonsilitis

Prepare a harmless and effective gargle by dissolving two Bayer Tablets of Aspirin in four tablespoonfuls of water. Gargle throat thoroughly. Repeat in two hours if necessary.

Be sure you use only the genuine Bayer Tablets of Aspirin, marked with the Bayer Cross, which can be had in tin boxes of twelve tablets for few cents.

District News

Signs of Spring

Omemee, Feb. 11—Signs of spring were general in Omemee on Sunday. Residents were forced to get out with shovels to make a water way for the floods in front of their homes.

Two young men appeared in the after noon minus coats and vests, and carrying a cane and introducing the first siras hair of the season.

One man saw a crow, another two robins. A lady shooed a tame bee from her coat sleeve on Saturday and sumer was other signs were visible.

Two Grants

Prince Edward county council voter $1,500 to the Picton hospital and $200 to the Prince Edward veterans.

Ready For Next Bonspiel

The Lanark county bonspiel player: chose the following officers for next year's bonspiel: President, W. Baird Carleton Place; vice-president, S. B Code, Smith's Falls; secretary-treasur er, P. C. Donald, Carleton Place; assistant secretary, J. Lewis, Smith's Falls. Next year's bonspiel will prob ably be held at Carleton Place.

A New County Clerk

It was with regret, on motion o Reeves McDonald and McDermid that the Lanark county council accepted the resignation of W. A. Code, as county clerk and inspector of the House of Industry. D. M. Armstrong was appointed his successor, effective April 1st, at a salary of $900 as clerk and $300 as inspector.

Left Arm Amputated

Northbrook, Feb. 11—Word has been received by Mrs. Charles Rutter from her sister, Miss L. Abbott, who is spending the winter in Dunedin, Calif that through blood poison she had to her left arm amputated.

Masquerade Dance

Odessa, Feb. 11.—The dance an progressive euchre held in the town hall, Friday night, was a wonderfu success. The costumes music, furnish ed by the Odessa three piece orches tra, was worthy of special praise. The prizes for the euchre were won by Mrs Henry Venton and Herbert Howdon The hall was handsomely decorate and the draped booths added greatly to the general appearance of the hall There were many handsome masquer ades. Miss Allen, dressed as Mystery and Walter C. Bolton as Music.

Dog Stuck to Master

Prescott, Feb. 11.—Devotion to hi master recognized no bounds when Patrick Keely, aged seventy-four, a farmer residing on the village o Lowville, not to desert him, although he was dying of the cold. Mr. Keely left Whon found the dog was near his master, who was found frozen to death Attached to the dog's collar was a note on which was scribbled "Come to me; I am dying." It is believed that the man was stricken while at work in the barn and had been dea some time, as the stock showed evi dence of having been without food and water for many hours.

Fine Farm Sold

J. W. Rose has sold his farm n Pakenham to James Connery, Cocanhill. Mr. Connery comes into possession of one of the farm homes n the county. Mr. Rose will move to Almonte as soon as he can get t home.

Concocon News

Concocon, Feb. 11.—The Trull o Hangers met on Thursday evening with Rev. R. Hamilton, leader. Dr Herchey is teacher of the Tuxis Boys Misses Phyllis and Irene Ross, Sunday Sask., were visitors at the Mis son Band at the parsonage on Friday afternoon.

Mrs. Wolfrain was the leader nex there was a large number present, and a very interesting meeting was held There were several dressed forms to give the missionary talk a more ob jective bearing such as a bound foot like the Chinese women have to en hance their beauty, as they believe.

Claude Wannamaker was a visitor at C. C. Ross' on Friday, and left on his way to Cape Vincent, N. Y. Mrs F. Spencer was a visitor with Mrs. Mrs. Zufelt's. Mrs. Jones, Hillier, was a recent caller at Mrs. Murphy's.

Late Alexander Watson

Alexander Watson, formerly editor of the Madoc Review, passed on to his rest on his seventy-seventh birth day Monday, Feb. 9th. Before establishing the Madoc Review, he taught at Madoc high school as principal. He was a man of wonderful intellect, and those Madoc school pupils, who have climbed the ladder of fame and they are numerous, owe much to their former high school principal. Mr. Watson was a profound thinker, he enjoyed reading and meditating classics. As a student of literature he was one

It's Easy To Darken Your Graying Hair

Common garden sage brewed into a heavy tea, with sulphur, and alcohol added, will darken, and add beauty and fadded hair beautifully dark and luxuriant. Mixing the Sage Tea and Sulphur recipe at home, though, is troublesome. An easier way is to get the ready-to-use tea preparation improved by the addition of these ingredients at any large bottle, at little cost, at drug stores known as "Wyeth Sage and Sulphur Compound," thus avoiding a lot of muss.

While the gray, faded hair is not sinful, we all desire to retain our youthful appearance and attractiveness. By darkening your hair with Wyeth's Sage and Sulphur Compound, no one can tell, because it does it so naturally, so evenly. You just dampen a sponge or soft brush with it and draw this through your hair, taking one small strand at a time; by morning all gray hairs have disappeared. After another application or two your hair becomes remarkably dark, glossy, soft and luxuriant and you appear years younger.



Mark Twain's Daughter, Talented Madame Clara Clemens Gabrilowitsch, daughter of the late Mark Twain, is a talented pianist. She has just completed a remarkable series of concerts in which she showed the evolution of the song in various languages. She is the wife of Ossip Gabrilowitsch, the Russian conductor of the Detroit Symphony Orchestra.

) the best, and was a gifted public speaker. He was an arts graduate of Toronto University. He leaves to mourn his departure his wife, formerly Miss A. Ross, one son, James, editor i the Madoc Review, and two daughters, Mrs. Davies of New York, and Margaret. One son, Charles, who served overseas in the great war died in he Military Hospital at Kingston.

The funeral will be held at his late residence in Madoc on Wednesday afternoon at which at the deceased's personal request, Rev. A. E. Swart will officiate.

Deceased was past district grand master Prince Edward District No. 12, and past district superintendent of the loyal Arch Masons.

Building Permits

The building permits for January at Gagnon came to $1,225 as compared with $542 during January 1924, and 4,005 for the previous January. January and February are two quiet months in the building trades.

Rosses Issue Challenge)

Oshawa, Feb. 11.—There are four curlers with the name of Ross in the Oshawa Curling Club. In order to add to the excitement of the matter the four Rosses challenge any other four curlers bearing one name.

If there are four Jones, Browns, or Smiths, or any other four curlers with one name, the Ross tribe are prepared

to stage a series of games. The Ross team will consist of W. H. Ross, Hugh Ross, Alex T. Ross and J. C. Ross.

and

After New Hotel

An application for the charter of the Oshawa Hotel Co. Ltd., was made to the Provincial Secretary Tuesday. The Oshawa Hotel Co. Ltd. capitalized at $100,000 of which $150,000 is to be issued and with directors consisting of A. G. Steele, E. A. Lovell, J. L. Whatam, F. L. Mason, Capt. C. Dickinson and E. L. Petley are the main points in the application for the charter.

The fact that formal application for a charter has been made shows that active building is being made in connection with the hotel project.

Purse Stolen

Oshawa, Feb. 11.—While Mrs. Harris, 157 Albert street, was busily engaged in the cellar of her home Monday afternoon, a stranger entered the back door and stole a purse containing a sum of money from one of the rooms. The crime was reported to the police and they are making a careful investigation. This is the first case of this nature for some time in the city and the householders will do well to keep a close watch on their valuables.

Easy Wisdom!

HER'S a simple role for learning about everything modern.
All you need do is turn a few illustrated pages and run your eye over entertaining readings. You glean all the facts you must cope with daily. How to dress correctly, furnish your home, prepare and serve food, maintain health, recognize the best in music, literature, art; enjoy ingenuities that make life easy and pleasant.

Intimate news in advertisements touch every modern phase. Their friendly chats interest, assist. As sharer in modern comforts, you can't afford to miss them. Since you buy anyway, why not buy the best?

You'll find advertisements a generous help. They are authorities about everything that touches your daily life.

YOU CAN DEPEND ON ADVERTISED GOODS—A SOUND REASON FOR READING ADVERTISEMENTS

Order For Engines

The Daily standard announced Tuesday that the Ontario Government is to place at once an order for three big locomotives with the Canadian Locomotive Co. of Kingston, and that almost certainly several more (probably three) will be ordered in the near future. These locomotives will be for the Temiskaming and Northern Ontario Railway.

This pleasing information came to The Standard in the form of a personal telegram from Premier Ferguson to W. R. Greves, publisher, just a half hour before Mr. Greves left for Florida to spend the balance of the winter.

Drops Dead at Station

While waiting for the 1.45 o'clock train at the Cardinal station on Saturday, Miss Workman, of Heckston, dropped dead, presumably from heart disease. She was en route to her home at Heckston after having visited her brother in Cardinal and was 38 years of age.

INDIGESTION !!! STOMACH UPSET

Chew a few Pleasant Tablets —Stomach Feels Fine



Instant stomach relief! Harmless! The moment "Pape's Diapepsin" reaches the stomach all distress from acid stomach or indigestion ends. Immediate relief from flatulence, gases, heartburn, palpitating, fullness or stomach pressure.

Correct your indigestion for a few cents. Millions keep it handy. Druggists recommend it.

EVERY MONTH MANY WOMEN

Take ZUTOO Tablets and are free of the Griping Pain and Sick Headache.

Read what Mrs. Wright says: "I received your sample of Zutoo Tablets, and took them for severe pain (monthly) and headache. At the end of 30 minutes I was entirely free of pain and experienced no more throughout the period. Suffer great deal at these times and feel grateful that I have a remedy which affords such relief. Every woman in the land should know about Zutoo Tablets and what they will do."

Mrs. ALLEN WRIGHT, Fulford, Que.

TAKE ZUTOO

LEGAL

COLLINS & CUSHING
Barristers and Solicitors
A. B. Collins K.C. Cushing
Offices: Above Union Bank, Corner Front and Campbell Streets, Phone 152.
Company and Private Funds to Loan on First Mortgages

PORTER, BUTLER AND PAYNE
E. Guss Porter, K.C., M.P.; E. J. Butler, K.C.; A. E. Payne
Barristers, Solicitors, Notaries Public, etc.
Money to loan on mortgages and investments made
Solicitors for Union Bank Offices: 119 Front St., Belleville, Ont.

ROBERT D. MACAULAY
Barrister, Solicitor, Notary Public
Office, Bank of Commerce Chambers, Front and Campbell Sts. Belleville. Phone 1595.
Offices Belleville and Stirling

B. C. DONNAN
County Crown Attorney
Barrister, Solicitor, Notary Public, etc.
Office, Court House Bldg. Belleville, Ont.

MIKEL & AFORD
Barristers, etc.
W. C. Mikel, K.C., C. Alford
Offices: The Molsons Bank
Offices: Belleville and Trenton

WALLBRIDGE, CAMERON & Co.
Barristers, Solicitors, Notaries, Money to Loan
Dominion Bank Bldg., Corner of Front and Bridge Streets
Belleville, Ont.

ROBERT J. E. GRAHAM
Barrister, Solicitor, Etc.
MONEY TO LOAN
INVESTMENTS MADE
Office: Graham Building
387 Front Street, Belleville

PONTON & PONTON
W. N. Ponton, K.C. R. D. Ponton
Barristers, Solicitors, Notaries
Solicitors for the Bank of Montreal, Canadian Bundy Co., Electric Scale and Beauty Specialist
283½ Front St. Phone 1643
Over Cherry Press

J. A. THOMSON and W. J. JOHNSON
Associated Architects
325 Front St. Phone 1276J
For Plans, Blue Prints and any Architectural Design.

Willard M Mitchell
Architect and Artist
215 Front Street,
Phone 1098J
(Opposite Corby Park)

MISCELLANEOUS

HARDWOOD FLOORING
Oak, Maple, Beech and Birch
Experienced Laying
ARTHUR A. SILLS
Coleman Street
Residence Phone 724-31J
Business Telephone 1381w

ASELTINE'S
MOTOR BUS & AUTO LIVERY
TWEED AND BELLEVILLE
Leave Tweed Every Tuesday at 7.45f
Leave Belleville at 2.15
Phone 229 Belleville

Belleville Auto Wreckers
Used Auto Parts
You Save Money
147 Pinnacle Street

NILES CORNERS

(By Staff Correspondent)

February started in with a thaw and it has been thawing every day since not even freezing nights, and to-day the ninth, the men have been plowing out the roads. If it continues warm a few more days, the sleighing will be spoiled.

Mr. and Mrs. Keech is slowly gaining, glad to say.

Mr. Gladys Ellis is better at time of writing.

Mr. and Mrs. Joseph Fitts spent Wednesday with friends at Rose Hall.

Mrs. Claud McCartney, of Rose Hall, visited at the Corners on Tuesday.

Mr. and Mrs. George Newson and grandson spent Sunday with friends at the Corners.

Mr. and Mrs. C. McCartney, of Rose Hall, visited the latter's parents, Mr. and Mrs. Joe Ellis on Sunday.

Breaking roads and for hunting seems to be the order of the day just at present.

MEDICAL

DR. H. J. FAHEY
DENTIST
Evenings by Appointment
28 Bridge St. E., Phone 1138.

INSURANCE

REMOVAL NOTICE

After the 10th of the month, my office will be next to Lattimer's Drug Store, the store formerly occupied by Stewart's Gent's Furnishing.

CHANCEY ASHLEY

FARM INSURANCE

Rates very reasonable—call and see us before renewing policy. We can save you money.

The H. F. KETCHESON Co.
Limited
30 Bridge St., Belleville.

Before placing your Fire Insurance, See
R. H. KETCHESON
and
W. J. HALE
Queen insurance Co. and several other Companies.
276 Front St., Belleville
Phone 76d

BELLEVILLE LOCATORS
J. L. & Gerson, Mgr.
333 Front Street Phone 961
Opposite Crystal Pool

Fire, Accident and Automobile Insurance—all companies represented. Farms for sale and to let—appreciated and will receive prompt and careful attention at all times.

ARCHITECTURE

Long Hair now the style Cut evening wear, have your hair goods cut short. Call and see

Switches, Curls and Transformation made to the latest style from your own hair and combings.

Switches made from $2.50 up.
MADAME PRICE
Scalp and Beauty Specialist
283½ Front St. Phone 1643
Over Cherry Press

Before Buying Your Next Piano

Listen to the Gerhard Heintzman

Sold by

A. HEINTZMAN
Piano Specialist
Belleville

Beavertown Church In A Sad Mix-up

Co-operative Church in Midst of Fiery Controversy Over Union

Beavertown, Feb. 10.— The church bell rang out rather sadly from the Presbyterian church, formed out of the Knox Church, survival of the old Union Church of the Knox secession church of Scotland, now the Beaverton congregation of the Methodist Church. The two Presbyterian congregations united a number of years ago, but refused to enter the union in 1918. United churches composed of representatives of both denominations, and was described as the Co-operative Church.

The name Co-operative Church was dropped and the congregations of the two churches have since stood under the name of the United Presbyterian Church. The church union fight is just as hot as in the Co-operative Church of United Presbyterian Church at Beaverton as in the other congregations. The church building was "entered by force" Dec. 6, C. G. Pidgeon and Rev. D. Wallace Christie for the anti-union congregation. Rev. Capt. McGillivray, of Orillia, and Rev. Stuart C. Parker, of Toronto, also addressed two meetings for the anti-unionists. The anti-unionists invited Mrs. (Rev.) T. L. Kennedy, of Victoria Presbyterian Church, Hamilton, to speak in the church.

Rev. F. G. Robb, pastor of the Beaverton Church, refused to allow any part of the church building to be used for Mrs. McKerrol's meeting. Mr. Robb also refused to announce Mrs. McKerrol's meeting from the pulpit at Sunday's service.

These refusals added fuel to the flames in a controversy that was apparently over-heated. The Methodists unite into the Union in 1918 but did not bring their church property. The Methodist church and parsonage were sold for between $8,000 and $9,000 and the money sent to the Conference. The anti-Unionists now contend that the Methodists, who joined the Beaverton Church are not eligible to vote at the congregational meeting is to be held on Tuesday, February 10. The women of the vote will be decided according to the statute. The Unionists are to demand a signed ballot and the anti-Unionists will resist that demand.

APPRECIATE LECTURE BY BELLEVILLE MAN

Campbellford, Feb.-11—There was a good crowd at the Methodist Church on Monday to hear Mr. H. R. Kenny lecture on the "Battlefields of Europe." He had slides with him and these were taken while he was in Europe about two years ago.

Mr. G. A. Brown, superintendent of the Sunday School, was chairman for the evening. After the opening hymn and prayer by Rev. W. Elliott, the Sunday School choir sang a chorus, Miss Mc. Kenny was called upon by his lecture. He spoke of the difference between the occasions of war and the causes of war, and the different points of view of different countries—Austria, France, Russia, Germany, Belgium, etc. Germany was forced to go back on all her pledges by civilization of Belgium's people to risk her handful of men against the millions from Germany. Sympathy rose to Belgium's assistance. It was absolutely essential to call action from England should go out against Germany.

England's sons were away in Canada, Australia and South Africa. Germany dressed kept her drilled and ready. The war drama stirred the blood of the Empire and thousands upon thousands of the flower of the land—six weeks thirty-three thousand—left their boys were prepared to act. Of this we are justly proud. In speaking of several of the battles he met and also of those who I've fallen lives. No man is already dead who lives to keep himself alive" Of the men who went from Canada slightly more never came back only God help us to forget our countrymen who forget those days and what they did for us. In speaking of women's work he said in England six hundred thousand worked in factories and munitions plants, and Canadian women are second to none in the work they did. The Kaiser said, "It is Germany's chief national industry." The extent of their victory is history. The pictures were then shown. Amongst them were views of Ashleschal in ruins, of some of the cemeteries, Palace of the King of Belgium and the most beautiful cathedral in Brussels. The programme was concluded with another chorus by the Sunday School choir and the singing of the National Anthem.

Mr. G. Kingston, on behalf of the Methodist Sunday School, thanked the lecturer for their presence and also to Mr. Kenny for coming to

ASTHMA HEAD and BRONCHIAL COLDS
In Pollen—Dr Barrett—Dr. Hay Fever Sufferers—RAZ-MAH Remedy
Restores normal breathing. Quickly relieves all distressing symptoms. Clears out congestion in bronchial tubes. Gives you a night of restful sleep. Checks Asthma Paroxysms or habit-forming drugs. $1.00 per bottle at druggists, Toronto, Ont. Trial size 50c. Regular size $1.00
RAZ-MAH GUARANTEED RELIEF
TRCs TENDLETON'S RHEUMATIC CAPSULES

Freedom from Pain
Rheumatism Neuritis Neuralgia
Sufferers of Rheumatism have found that TRCs bring relief from pain. TRCs act directly on the poisons that cause Rheumatism. Don't suffer. Get TRCs today. Trial size 50c. Regular size $1.00
TRCs TENDLETON'S RHEUMATIC CAPSULES

British Farmer Is Taking A Hand

To Prevent United States Men Exporting Under Canadians Name

London, Feb. 10.—On the contention that they are being "boot-strapped" to the tune of 30,000,000 pounds of bacon a year—bacon which is cured in the United States and sent to Canada and then re-exported to England as "best Canadian bacon"—the National Farmers' Union of Great Britain has started a movement here to put an end to the practice.

The union took steps here recently to call the attention of the public to discoveries made some time ago as the result of an agricultural inquiry promoted by the Ontario Canada, legislature which brought to light the details of the trick of sending the millions of pounds of bacon to Canada each month and then reshipping it here the good being sold in the British markets as a product of the Dominion. It is understood here that as a consequence of the revelations the Canadian government has been requested to pass laws organizations to create a distinctive brand which is to be placed on all exportable bacon from Canada in the future.

The Farmers' Union also took a hand in bringing about the embargo on American potatoes which became effective some time ago, this action having been taken, it has been explained, to prevent an influx of the Colorado beetle, better known over here as the American potato bug.

SUFFERS STROKE AND IS FOUND IN HOUSE

Woodstock, Feb. 10.—Having failed for two or three days without food or attendance under the influence of a paralytic stroke, John Campbell of 215 Dundas street, was removed to the General Hospital in a critical condition, having contracted pneumonia in addition to the stroke.

John Campbell is a bachelor and lived alone and he was last said-to have been seen about the city some time on Friday. He was discovered he was lying on the bed full dressed, paralyzed down the right side, speechless and helpless. A doctor was sent out and the house stone cold, and from the late condition it seemed clear that he must have been lying there since at least Friday. The patient's condition was unchanged Monday.

ROOMS 800 BATHS 800
Hotel Tuller DETROIT
Arabian Restaurant
Gothic Grill
Cafeteria
Soda & Tea Room
CENTRALLY

GROWING THE WALNUT

A Tree That Is Desirable Both for Nut and Wood

Southwestern Ontario Can Grow Them—The Walnut Tree Described —Plant Hardy Grafted or Budded Kinds—Seeds Varieties for Ontario.

(Contributed by Ontario Department of Agriculture, Toronto.)

Ontario grown, soft shell walnuts of excellent quality have been produced in the Niagara Peninsula. A few trees have given good crops for thirty years or more. The abundance of producing trees that we know of now is 161, and these are located in a district fifty miles long and twenty miles wide, an odd tree here and there in the dooryard or the orchard of well kept gardens. Trees are fruiting as far east as Clarkson on the north shore of Lake Ontario.

Southwestern Ontario Can Grow Nuts.

The Niagara Peninsula and the counties bordering Lake Erie have a climate more favorable to production of the finer small walnut than certain districts in Europe where nuts are grown on a large scale as the chief market demand. There are large areas of deep, well drained soil in the district of Lake Erie east to the Niagara river and west to the Detroit river that have grown acceptable soft shell walnuts, and Japanese Heart Nuts, that have reached the $5,000,000 at home? There is satisfaction in saving money and in having nuts accumulating in sitting before the home fireplace on winter evenings crushing the fruit of our own labor. In about 100 Ontario rural homes this is being done now. The shelled wood fire is pleasant in itself, but a plentiful supply of walnuts at hand is one of the best.

Brazil Business Men Go On Strike

Protest Against heavy Taxes By Municipal Government

Rio De Janeiro Brazil, Feb. 11—As a protest against a heavy increase in municipal taxes for 1925, the business concerns of Nictheroy, across the harbor from Rio de Janiero, shut their doors a few days ago and refused to open them for three days. Everything closed down, including coffee and milk shops and vegetable and fruit stores and the taxicab drivers were on strike.

Taxes on many industries and articles have been increased from 50 to 100 percent, and many new items included, such as sewing machines and pianos in private homes. The mayor has defended his action in signing the increased tax bill, according to one of the local newspapers, by saying that the city was badly in need of an improved sewage system and better paving.

At the end of the third day a delegation from the commercial houses visited the president of the state, who promised to investigate the situation and then call a session of the municipal council.

OLD WALLPAPER

London, Feb. 11—Antique wallpaper (200 years old), will be used on the walls of a room being built in the English Tudor gallaries at the South Kensington Museum. The room will be a copy of an 18th century apartment and will contain furniture made at or about the time the paper died. The wallpaper has been taken from a room in an old house in Gloucester, where it has hung for two centuries.



Col. G. Hunter Ogilvie, formerly of Kingston, who Tuesday for the first time, officiated at the Ontario legislature as Sergeant-at-Arms, a position which was held from the time of Confederation to last September by the late F. J. Gleckmeyer, whom Col. Ogilvie succeeds. He is also above.

Whether it's an article you wish to rent or sell, or something you want to buy, make known your wants in the Intelligencer Classified Ad. Columns and you'll be surprised at the quick response you'll get.

Do you want to sell that used car in a hurry? An ad in our Classified Columns will do it for you.

REMODELING



Drapery Materials of Beauty and Worth Greatly Reduced During This Sale

A NOTEWORTHY SELLING OF WINDOW Shades at 95c

White, Cream or Green, oiled, opaque Window Shades, mounted on best spring roller, full size, 37 x 69 inches, brackets and nails—a limited quantity, so come early Remodelling Clearance Price 95c.

Curtain Nets at 95c

Formerly Worth $2.50 Yd.

Full 40 and 42 inch Curtain Nets, of intricate weaves. Made from fine Egyptian yarns in white and ivory, in block, scroll and floral design patterns. This affords an opportunity to dress up your windows in high grade draperies at a very small cost.

Remodeling Sale Price 95c. Yd.

BEAUTIFUL COLORED MADRAS

For Overdrapes at 95c

FORMERLY TO $3.00 YARD

45 to 48 inch Colored Madras in glowing shades of Rose, Blue, Gold Fawn Mulberry and contrasting colored effects. Plan your spring window refurnishing now. Take advantage of this special selling and save many dollars. Remodelling Sale Price 95c.

Frilled Curtains Crisp and New at $1.65 Pair

Dainty effairs these cross barred Curtains, with frilled edges, complete with curtain rods, tie-backs, they add an air of comfort and cheerfulness to a window and room. Suitable for bedroom, breakfast room or living room if you wish.

Full Yard Wide Drapery Chintz at 69c

FORMERLY SOLD AT $1.25

A heavy quality Chintz, in tapestry finish, also printed patterns, beautiful dark, also light grounds with floral, and shadow effects, suitable for upholstering purposes or drapes. Taken from our regular stock of better chints and offered during our Remodelling Clearance Sale at 69c. yard.



THE Ritchie CO. LTD. Limited



Bootlegger Will Be Sent To Jail

Under the Proposed Amendments to O.T.A. Premier Says

Toronto, Feb. 11.—Concurrent with Premier Ferguson's new O.T.A. amendment to permit the sale of 4.46 per cent. beer in Ontario will come additional amendments, the effect of which will be to provide for penalties, without the option of a fine, upon persons convicted of being bootleggers.

"Penalties will be amendment," said Premier Ferguson, when interviewed, "providing that the man who makes a living out of violations of the intoxicating liquor must go to jail without the option of a fine, and there will be a lot of penalties stay sentencing which will be provided for persons surrounding the sale of O.T. liquor, as well as providing penalties for breweries to label it and stamp it."

Beer "Not Intoxicating"

Premier Ferguson has already defined the imputations cast at him yesterday by "dry" leaders of having promised the people of Ont. to bring down stronger beer—legislation which Legislature.

"There is no breach of faith at all," he said. "What I have said from the beginning—and they can find nothing else in anything I have said—is that the principle of the O. T. A. will be upheld. There is a certain element of extroverists who will want to confine matters to the very letter of the act. My views—and I think the view of this average temperance man—is that the principle underlying the act is prohibition of the sale of intoxicating liquors, and we have said is that this is not intoxicating liquor.

Parliamentary Notice

Friday, the twentieth day of February next, will be the last day for presenting Petitions for Private Bills.

Friday, the twenty-seventh day of February next, will be the last day for introducing Private Bills.

Tuesday, the twelfth day of March next, will be the last day for receiving Reports of Committees of Private Bills.

ARTHUR H. SYDERE,
Clerk of the Legislative Assembly.
Toronto, 10th, 1925.

J-14, 21, 28, F-4, 11

"Our thought is that we may do er at 65c. July 1 5-8c to 1 5-8c lower at 65c to 66 1-2. October 1c lower at 60c. Flax—Cash spring wheat unquoted; May and July new crop wheat same price as May.

CATTLE MARKETS

(Canadian Press Despatch)

Toronto, Feb. 11—Cattle market receipts light, trade steady. Heavy beef steers 7 to 8, butcher steers choice, 650 to 725. Butcher cows, medium, 360 to 6, calves 350 to 450. Lambs 1450 to 1500, hogs selects 1288.

Rome—Italy welcomes note by Britain on Finance war debt.

Blatchford's "Fill-the-Basket" EggMash
AN EGG PRODUCER
This mash has already proved its worth and will make your hens lay heavily, that while eggs are high priced.
Findlay & Philbin
Phone 812 329 Front St.

Advertising Like Courting A Girl

English Mayor Says One Must Be Constant To Win

Blackburn, Eng. Feb. 10—Trade is won by constant advertising just as a girl can only be won by constant courting, in the opinion of James United States and was in Canada and then re-exported to England as "best quality Canadian" was the National Farmers' Union of Great Britain has started a movement here to put an end to the practice.

The union took steps here recently to call the attention of the public to discoveries made some time ago as the result of an agricultural inquiry promoted by the Ontario Canada, legislature which brought to light the details of the trick of sending the millions of pounds of bacon to Canada each month and then reshipping it here the good being sold in the British markets as a product of the Dominion. It is understood here that as a consequence of the revelations the Canadian government has been requested to pass laws organizations to create a distinctive brand which is to be placed on all exportable bacon from Canada in the future.

WHY COUGH?
use HUSKEY'S
THROAT DRY?
use HUSKEY'S
THROAT TICKLE?
use HUSKEY'S
25c a Box
at
LATTIMER'S
DRUG STORE
234 FRONT ST.

Reductions in Radiotron Tubes
FORMERLY $5.50
now $4.00
U.V. 200.
U.V. 201-A
U.V. 199
W.D. 11
at the
Radio Shop
229 Front St. Phone 1462W

WRAY'S FEBRUARY FURNITURE SALE IS NOW ON
Take Advantage of the Reduced Prices Prevailing

The Daily Intelligencer

Imlah & Armstrong
Managers
BELLEVILLE BURIAL CO.
Funeral Directors
Phone 774w 14 Campbell St.

VOL. LVI. BELLEVILLE, ONTARIO, THURSDAY, FEBRUARY 12, 1925 Probabilities—Moderately Cold.

LARGE PAGEANT IS LIKELY PART OF CELEBRATION

Representative From Ohio Discusses Matter With Executive

THOUSAND ACTORS

Will Reproduce Scenes from War of 1812-1815

Arrangements for a huge pageant in connection with the Peace Celebration and the Belleville Old Boys' Re-union during the first week of August were taken into consideration by the Executive Committee at the regular meeting held last evening in Judge Wills' Chambers at the Court House.

A representative was present from the Rogers Producing Company, of Ohio, the same company that handled the pageant here at the United Empire Loyalist Celebration last year.

As matters stand now, plans call for a pageant to include a cast of one thousand men, women and children, the showing to be interspersed with a number of tableaux and picturesque scenes, in particular, glimpses of the war of 1812-1815. The capture of Detroit, Buffalo and Washington and the experiences of Laura Secord in bringing news of the approach of the Republican troops will be portrayed.

The producing company has offered to supply all costumes including the uniforms of Canadian and Republican soldiers if using that war.

The entertainment committee will take the whole matter into consideration on Saturday evening next and the Executive will likely clinch matters on the following Tuesday.

Claim Of Sisters Was Disallowed

But They Get $120 each; Costs Come From Estate

The claim of Misses Lillie and Melissa Parks of Hungerford, of $3400 for taking care of their mother after the death of their father was disallowed by Judge E. E. Dewart, Verdict-day afternoon argument was heard by His Honor from the four solicitors engaged in the case, at the conclusion of which judgment was given as above. The two claimants were however allowed $120 for disbursements they had made. The costs of all parties concerned in the case is to be taken out of the estate and this will be a considerable sum.

Rural Mail Man Nearly Drowned

Roads in Terrible Shape in The Vicinity of Lindsay

Lindsay, Feb. 11—A rural mail courier named Legie had a narrow escape from drowning in South Ops on Monday as a result of the roads there. He was proceeding on his route, and when near Murphy's Hill, his horse on turning to the side of the road, went almost out of sight in the depth of the water underneath the snow. The driver in his efforts to save the horse from drowning got into serious difficulties and would have been drowned had not assistance arrived in the nick of time.

Never in the history of the oldest inhabitant have the highways been in such a desperate condition. There has been no ice under the snow this winter, due to the absence of thaws, and the cold spell of last fear to the end, and the rain on Monday have made them an utter impassable, and also dangerous. The deep ditches are filled with snow, and a driver missing the highway would be in great danger

METHODIST PASTOR DENOUNCES CARDS

Woodstock, Feb. 12—Rev. J. C. Davies, of Plattsville Methodist Church, has created a sensation in his congregation by a strong denunciation of dancing, card-playing and theatres. Mr. Davies has issued an ultimatum to the effect that no persons will be allowed to sing in the choir of the church unless they will refrain entirely from dancing or card-playing or attending dances or places where cards are played. He has also announced that no amateur theatricals be allowed under the auspices of any church body and that all entertainments for church entertainments must be submitted to him for his approval. This announcement came following an invitation from the Plattsville Quarterly Board last night to remain as pastor for another year.

COFFEE BEAN KILLS YOUNG REGINA BABY

Regina, Sask., Feb. 12— A coffee bean which found its way into the lung instead of the stomach when swallowed caused the death of Peter Klein, 14 months old, of Francis, Sask., here Tuesday night.

SUCCESSFUL BELLEVILLE BOY BACK



Mr. W. D. Robb at Montreal, Vice-President of the Canadian National Railways, who spent Wednesday in Belleville, the city to which he came as a boy and where he began his steadily work himself up the ladder of success with the then Grand Trunk Railway system.

One of his very close Belleville friends, Mr. Stephen Burrows, was with Mr. Robb most of the day and spoke to us locally work himself up the ladder of success with the then Grand Trunk Railway system.

One of his very close Belleville friends, Mr. Stephen Burrows, was with Mr. Robb most of the day and spoke to us locally of his associations with Sir Harry Lauder there. All three men are great friends of the Scotch comedian, and Mr. Robb is a very successful imitator of the great Sir Harry.

Mr. Robb left last night for his home in Montreal.

Hearts Are Trump At Y.M.C.A. To-day

Where Young Misses Vie With Each Other in Cooking

Hearts are trump at the Y.M.C.A. residing room this afternoon, for the whole association scheme is prepared, tion for the prize bake sale which is being held there this afternoon. Many been huge red hearts, forerunners of Valentine Day which falls next Saturday.

Daintily decorated tea tables have been arranged and the public, which was invited to attend this interesting event, was well represented there this afternoon, to hear the judges' decision as to what High or public school Miss had baked the best loaf of bread, the best pan of six buns, best tarts, best cake, best pie and cookies. Separate first and second prizes have been offered by merchants of the city as awards to winners in each of the six competitions. The prizes are now on display in the window of the Blackburn grocery store.

The competition which opens up an important channel in the life of any girl, is held under the auspices of the Hi Y girls.

Between the hours of three and six o'clock this afternoon the baked good were placed on sale, and afterwards tea was also served.

NOTHING NEW IN MUSIC FOR YEARS

New York, Feb. 11—Speaking before the school of journalism of Columbia University yesterday, Ernest Newman, music critic for the New York Evening Post, declared that "there is nothing new in music today, which was not known 600 years ago." Mr. Newman's topic was "Music Criticism in the Past Thirty Years." He said, "there are critics in art and literature, but there have never been such there are critics who can be called a real critic

PLEADS GUILTY TO BEATING HIS WIFE

Sergeant E. A. Rae, of Provincial police and P. C. Arthur Booth, of City police department, answered a call from Tweed last night that a fight was on at the city limits, where a young man was alleged to have beaten his wife. Arrested was taken into custody by the officers last night and this morning before Magistrate Deroche he pleaded guilty to the charge, the case being adjourned until Saturday morning, February 14th.

Charles Marvelle, and James Bird, Hamilton, were remanded in court Tuesday on a charge of vagrancy pending further investigation. The pair were arrested in connection with the robbery at the Kirk tobacco store.

Teachers' Night At "Y" Is Successful

Teachers of Queen Victoria School Arranged the Pleasant Event.

Teachers of other public schools of the city as well as teachers of the High School, the Ontario School for the Deaf and Albert College, were guests of the teachers of Queen Victoria Public School at the Y.M.C.A. Assembly room last night.

The function proved to be an evening of rare enjoyment, the guests being most cordially received as they entered the building. During the evening an interesting programme of events was followed by refreshments which were served.

Members Startled By Green Dress

Diminutive M.P. Likes Contrast With Bobbed Red Hair

London, Feb. 12—A politely subdued gasp of astonishment went through the ranks of the newly-seated house of commons on Tuesday when the only Labor woman M.P., Miss Ellen Wilkinson, entered the chamber in a costume which the most daring costume any woman has yet shown on the floor of the parliamentary chamber.

It was the sensation of the day, and the only relief in a very dull opening session. It had been freely predicted there was a brilliant contrast to Miss Wilkinson's mass of red hair, which it was noticed the owner had dimpled during the parliamentary vacation.

Miss Wilkinson is fond of striking contrasts. Her height is just four feet seven inches, so she has enjoyed a secretary nearly six feet tall, who says he is an American.

The other woman members of the house, Lady Astor and Mrs. Hilton Young, Conservatives, are said to be nervous customs of wearing black, relieved by touches of white.

MAKES TEN CENTS ON BAGS OF CARROTS

Milton, Feb. 12—L. E. Moore, of Nassagaweya township, shipped 26 bags of carrots to a commission firm in Toronto recently. Eight bags sold for 70 cents per bag, and 18 bags for 40 cents per bag, making a total of $12.60. Express charges on the 26 bags were $10.22; commission for selling $1.26; cartage, 78 cents, making a total of $12.70. Mr. Moore received a check for 10 cents. He had a load of carrots for Guelph, and when he received the check, but decided to keep them.

EXPECTING TO REACH COLLINS "ANY MINUTE"

But Saturday Night Placed as Maximum Time to Finish

THINK CAVE NEAR

Each Crew of Miners Hopeful They Will Find Entombed Man

(Canadian Press Despatch)

Cave City, Ky., Feb. 12—The limestone stone of Floyd Collins' cavern was reached at the base of the tunnel early this morning at 45 foot stage and "any minute" diggers expect to find the body of Collins. This can be opened sufficiently for the rescuers to wade their way down a Collins, pinioned in a rock vice at the foot of the cave.

An official bulletin at 9 o'clock this morning issued by H. E. B. Posey, engineering inspector of the state of Florida, said that the depth of the sand cave was 55 feet. "About 45 feet He gave nine o'clock Saturday night as the maximum time in which the shaft would reach the maximum depth to which it will be driven.

"We appear to be close to the roof of the lave and have speeded up excavation to a rate of not less in 36 hours," Posey's statement said. "There is a possibility of finding, an opening at any time. Tunnel No. 2 will start 7 feet." Many of them uncovered when the shaft reaches 62 to 70 feet."

The finding of limestone in the shaft this morning indicated the belief among diggers that the roof of the cave was not far away, and that entering the shaft in hopeful of being the more to sight Collins. A down draft in shaft kicks back the smoke from the some crevice was near which would open into Floyd Collins' chamber. The state military board continued its efforts to relieve Collins' imprisonment, who described the early efforts to rescue the imprisoned man.

Thirty Are Killed Hundred Missing

Explosion in German Mine Traps Many Last Night

(Canadian Press Despatch)

London, Feb. 12—An Agency despatch from Berlin this afternoon says that several score bodies have been taken from the Stein mine at Dortmund. It is officially stated, however, that the known death list totals 134.

(Canadian Press Despatch)

Dortmund, Germany, Feb. 12—Thirty workmen were killed by an explosion and fire deep in the Stein mines, last night and one hundred others are missing. Fifty-eight men were rescued from the mine alive.

Rescue workers pressed on to the little hope of rescuing the entombed miners. Explosion was very powerful and caused an underground workings and galleries to collapse, blocking all exits in the mine. The fire which followed died almost immediately from the effect of choke damp.

SUBMARINE RESCUES WEARIED SEAMAN

(Canadian Press Despatch)

Washington, Feb. 12.—The submarine V-1, cruising in the freezing, black dark seas off the Delaware Breakwater, under searchlights over the sea surface in search of a lost seaman, discovered a lascar seaman clinging to a barrel and brought him aboard.

Reporting to the Navy Department, Commander Thomas Withers said that the sailor was lost overboard from the British steamship Lucerie. He was delirious when found, but with the warmth of the submarine and food soon revived.

TORONTO MARKET

(Canadian Press Despatch)

Toronto, Feb. 12— Receipts small; trade quiet; heavy beef steers 7 to 8c; butcher steers and heifers, good, 6½ to 7½c; butcher cows, medium, 3½ to 4; calves, choice 10 to 12; lambs, ewes 140 to 150c; hogs selects 1230 to 1315.

WINNIPEG FUTURES

Winnipeg, Feb. 13—Opening futures: Wheat, May 1.42 to 1.42½, July 1.40 to 1.40½; oats, May 54½ to 54¾, July 54½ to 54¾; barley, May 1.02 to 1.02½, July 1.03 to 1.03½; flax, May 2.52 to 2.52½, July 2.49½ to 2.49¾.

DIED FROM SHOCK AS HE WAS BEING SAVED

(Canadian Press Despatch)

Halifax, Feb. 12.—Frank O'Leary, 21, went through the ice of the harbor here yesterday and died from shock as rescuers were hauling him from the water.

SHIP IS REFLOATED

(Canadian Press Despatch)

Toulon, France, Feb. 12.—The French battleship Liberte which was wrecked here by an explosion in December 1911 with loss of more than 230 lives has been refloated and will be towed to drydock.

EXPECTING TO REACH COLLINS "ANY MINUTE"

But Saturday Night Placed as Maximum Time to Finish

THINK CAVE NEAR

Each Crew of Miners Hopeful They Will Find Entombed Man

(Canadian Press Despatch)

Cave City, Ky., Feb. 12—The limestone stone of Floyd Collins' cavern was reached at the base of the tunnel early this morning at 45 foot stage and "any minute" diggers expect to find the body of Collins. This can be opened sufficiently for the rescuers to wade their way down a Collins, pinioned in a rock vice at the foot of the cave.

An official bulletin at 9 o'clock this morning issued by H. E. B. Posey, engineering inspector of the state of Florida, said that the depth of the sand cave was 55 feet. "About 45 feet He gave nine o'clock Saturday night as the maximum time in which the shaft would reach the maximum depth to which it will be driven.

"We appear to be close to the roof of the lave and have speeded up excavation to a rate of not less in 36 hours," Posey's statement said. "There is a possibility of finding, an opening at any time. Tunnel No. 2 will start 7 feet." Many of them uncovered when the shaft reaches 62 to 70 feet."

The finding of limestone in the shaft this morning indicated the belief among diggers that the roof of the cave was not far away, and that entering the shaft in hopeful of being the more to sight Collins. A down draft in shaft kicks back the smoke from the some crevice was near which would open into Floyd Collins' chamber. The state military board continued its efforts to relieve Collins' imprisonment, who described the early efforts to rescue the imprisoned man.

CAPITAL GASPS AT PRESIDENT'S "HOBBY HORSE"

Horse Fever Prevents Coolidge Riding Real Steed

GOES BY ELECTRICITY

Secret Leaked Out When Electrician Was Called In

(Canadian Press Despatch)

Washington, Feb. 11.—The United States capital is agog to-day over the disclosure that President Coolidge has been riding hobby horse for several months. It is an electrically vitalized steed that canters, trots and bucks without endangering the neck of the rider. The President's real horse is living a life of ease in the White House stables, while Mr. Coolidge in his exercise mechanically riding the electric horse three times daily, and there is great interest in it.

Just when the mechanical horse was secretly put in the White House is not yet known to only the President and his confidential friends.

His reason for riding is instead of a real horse is said to be because he is a victim of horse fever, and a near lady skin to hay fever. The victim's system becomes inflamed whenever he comes within range of a horse.

Remarkable Creature

Washington, Feb. 12.—A closely guarded secret in Washington Coolidge's inner life at the White House became known to-day. It was disclosed that the President is the owner of a hobby-horse that has attributes of practical utility that make a strong appeal to the Chief Magistrate. He rides it.

This hobby-horse is a very remark able creature. It bears little resemblance to the hobby-horse of the days, "and the Dobbin's mercy-dog mouth cows and a milking machine."

The President's mount works on a farm with low shoes, light clothing and a "harness", so then the fun commenced.

Chief Kidd called for someone to donate a pair of "used" shoes, and Attorney Donnin's were number 7 which proved satisfactory. Mr. Donnin's were 11—too small and too large respectively. The officers made an offer but the Chief reminded that the boy was not "going sailing".

A collection was then taken, the magnificent starting off with fifty cents, which was followed by similar donations from the Crown, Chief Kidd, other officers of the law and provincial forces and the press.

Provincial Detectives John Trudeach, the careful market buyer, was delegated to visit the shoe stores and see what a successful, shopper he was. Maisel will leave for work this with a stout pair of boots, and a good grey suit which Chief Kidd has also secured for him.

The youth, who spent very good English, learned his language in colleges at home before he came to Canada, will appear in the Police Court Ass Felix.

Davis did not do so well. His previous record was not clean. He was fined $100 and costs in default for vagrancy, having been sentenced to Kingston, but the police chief of Stratford he was given suspended sentence. At Brampton, he was convicted of breaking and entering and was sentenced to six months, and at Hamilton on a vagrancy charge he was ordered to get out of the town and consequently appeared in the graveyard there to Montreal.

Officer Trenaich who arrested the two on Front street Saturday night, told of the sales that he made to Jews, the second hand dealer for $1. Maisel made the sale but Davis got the dollar. Davis asked assistance from Jews, although Maisel refused them, and his actions frightened two girl friends in a nearby restaurant, but the officer he said he was looking for a man with a grey suit. Examined by the police station revealed $6.35, the bills being secreted in the lining of the sleeve of his overcoat.

Davis told of living in Toronto and Hamilton for two months, he never conducts two stores there. He had been in Belleville for about two months he said, and was enquiring of the whereabouts where he could get a cheap room for the night.

"There is usually a place for Jews who are up against it," he explained, "but I was unable to find the place". I intended to leave Sunday morning for Toronto, and would be sold to get there. I was just helping out the Dane who was broke, as he also wished to get to Toronto."

The Dane told of meeting up with Davis in Hamilton, and as he did not know the country and was alone, he chose to travel with Davis.

Boy Wasn't Going Away For A Sail

Police Chief Remarks When Pair of Shoes is Offered

Plenty of humor and good nature ameliorated the police court "atmosphere" this morning. It was the day for a young Canadian of two months' residence in the Dane country of six months of prison gloom for a stranded pal companion in distress, whose previous record proved to be the theirs in his shoes and clothing that he is an apparently incurable "bum".

Knut Maisel, seventeen-year-old Dane, taken into custody Saturday night with Samuel Davis, 25, a Jewish boy of Toronto, was allowed to go on suspended sentence by Magistrate Deroche, the vagrancy charge which had been preferred against him. Chief Constable Kidd asked that is be withdrawn as he had secured work for the boy with a farmer.

Davis was sentenced to serve six months at the Ontario Reformatory on a similar charge.

"The boy is a buttermaker", explained the Chief, referring to the Dane, "and the Jewish boy is a chicken cows and a milking machine."

Maisel's recent work on the farm with low shoes, light clothing and a "harness", so then the fun commenced.

Chief Kidd called for someone to donate a pair of "used" shoes, and Attorney Donnin's were number 7 which proved satisfactory. Mr. Donnin's were 11—too small and too large respectively. The officers made an offer but the Chief reminded that the boy was not "going sailing".

A collection was then taken, the magnificent starting off with fifty cents, which was followed by similar donations from the Crown, Chief Kidd, other officers of the law and provincial forces and the press.

Provincial Detectives John Trudeach, the careful market buyer, was delegated to visit the shoe stores and see what a successful, shopper he was. Maisel will leave for work this with a stout pair of boots, and a good grey suit which Chief Kidd has also secured for him.

The youth, who spent very good English, learned his language in colleges at home before he came to Canada, will appear in the Police Court Ass Felix.

Davis did not do so well. His previous record was not clean. He was fined $100 and costs in default for vagrancy, having been sentenced to Kingston, but the police chief of Stratford he was given suspended sentence. At Brampton, he was convicted of breaking and entering and was sentenced to six months, and at Hamilton on a vagrancy charge he was ordered to get out of the town and consequently appeared in the graveyard there to Montreal.

Officer Trenaich who arrested the two on Front street Saturday night, told of the sales that he made to Jews, the second hand dealer for $1. Maisel made the sale but Davis got the dollar. Davis asked assistance from Jews, although Maisel refused them, and his actions frightened two girl friends in a nearby restaurant, but the officer he said he was looking for a man with a grey suit. Examined by the police station revealed $6.35, the bills being secreted in the lining of the sleeve of his overcoat.

Davis told of living in Toronto and Hamilton for two months, he never conducts two stores there. He had been in Belleville for about two months he said, and was enquiring of the whereabouts where he could get a cheap room for the night.

"There is usually a place for Jews who are up against it," he explained, "but I was unable to find the place". I intended to leave Sunday morning for Toronto, and would be sold to get there. I was just helping out the Dane who was broke, as he also wished to get to Toronto."

The Dane told of meeting up with Davis in Hamilton, and as he did not know the country and was alone, he chose to travel with Davis.

INVITE PASTOR TO STAY FIFTH YEAR

At the February meeting of the Quarterly Official Board of the Methodist Church on Tuesday night a unanimous invitation was extended to Rev. E. Farnsworth to remain as pastor on this circuit for a fifth year.

Harry Williams, a colored barber of St. Thomas was found guilty of stealing an automobile belonging to Henry L. Courcois, and was sentenced to serve one year in jail by Judge Doe.

AMENDMENT IS SURE TO COME REPORT STATES

But Whether From Liberals or Progressives is the Question

BACKING THE CABINET

Conservative Party in Caucus Support Proposed O.T.A. Change

(Canadian Press Despatch)

Toronto, Feb. 12—There will be an amendment to the O.T.A. to be sprung from the floors in the legislature this afternoon, but whether it is coming from the Liberals or Progressives is still a matter for speculation.

At neither Liberal or Progressive headquarters would they state positively whether there would be an amendment or not. The Liberals have first chance as W. E. N. Sinclair, Liberal leader, continues the debate which was started by Agnes at 3 o'clock. It moves the amendment then, by all accounts, the Progressives are debarred from moving another.

Caucus Decision

The proposed O.T.A. amendment was brought before caucus before the members of all three parties in the Ontario Legislature yesterday afternoon and they were told for the purpose of discussion. It received the endorsation of the Conservative who have some 75 members in the Chamber, which was rejected by the Progressives who control 16 votes. The Liberals are reported declared to have made no formal conclusion with regard to their attitude towards the legislature.

Premier Ferguson was the host at luncheon to the Government party at the Albany Club. Stronger beer proposal was considered by the rank and file of the Conservatives who failed to have met with enthusiastic support from the rural members. Considerable unanimity for a proposition which was offered as the solution of so strenuous a controversy.

Premier Howard Ferguson elaborated upon the general plan of the legislation in the caucus and it is understood restriction would be placed about the sale of the beer to minors and that the hours of sale would be thoroughly secured, as much so as that of the 2.7 per cent. at present.

"It is a temperance beverage and as such it will need restrictions," the Premier said adding: "It was already fixed that it is intoxicating so we will do away with it."

Very few difficulties loom up before the legislature in its passage through the house so far as can be learned, and Premier Ferguson and his group of 16 U.F.O's have decided to stand together in order to carry in its path, but from other quarters the opposition is in force. Liberal members last evening stated that the measure was to be made the subject of an amendment to the address by W. E. N. Sinclair, K. C. Liberal, who speaks today.

Youth to be Protected

There will be no more young boys being debauched as a result of the pernicious practice of pin vends for the 14 per cent. beer, according to Attorney General Raney.

"Will ten-year-old boys be able to go into a store and purchase plug cut and buy this strange beer?" he was asked? "Certainly not," he replied. "There will be provisions to prevent it. The details have not yet been worked out, but the sale to a youngster under the youth of the provincials so far as we can prevent it," he said. He further said that he was not yet prepared to submit the technical details of the proposed changes.

FINN STORE IS NOW ON FRONT STREET

Mr. J. S. Finn, who in the past has carried on an electrical appliance business on Bridge street, has recently moved into new and larger quarters at 254 Front street, where he will occupy larger space in which to conduct a growing business.

Mr. Finn will also display a wide range of electrical fixtures, together with a complete line of electrical appliances and ranges; and extends a cordial invita tion to the public and customers of the everyone to visit i he new premises and inspect the splendid and varied lines of electrical goods on hand.

John A. King, who pleaded guilty at Warton to raising a cheque issued to Mrs. Ida Cook, of Cobourg, for $5 to $50, was sentenced to three months in the County Jail at Walkerton.

THE WEATHER

Lower Lakes and Georgian Bay—Northwest winds, light and moderately cold tonight and Friday.

COMING EVENTS

AT HOME.
The ladies of St. Michael's will hold a Euchre Party in St. Michael's Academy, Wednesday, Feb. 18th, at 8 p.m. Special door prize. Admission 50c. Refreshments. 2-2d

OLD BOYS' RE-UNION
AUG. 1st to 5th, 1925
The Committee is mailing invitations. Each Old Boy's Address and Addresses of Friends to—
A. A. KERR, Chairman,
Belleville.

COOL WINTER HOME

Kingston, Feb. 12.—Frank Tinsley, embedded in a cake of ice, a friend a little more than human for a long time, was found Wednesday morning, and after being released from the cake, which he had helped to make, showed as much signs of life as ever.

The ice was cut by a local official near the R. M. C., and he at once noticed the black streak in the centre of the ice. Breaking the ice the discovery was made that the aforesaid black streak was nothing less than Tinsley. In a few minutes the picture showed signs of life, and didn't seem to have minded its cool prison in the least.

Daily Intelligencer
EST. 50 QUARTER LEADING NEWSPAPER
BELLEVILLE, ONTARIO

Printed and published every afternoon (except Sunday and holidays) at the Intelligencer Building, Nos. 355 and 357 Front street, Belleville, Ontario, by The Intelligencer Printing Company, Limited, a Company incorporated under the Ontario Companies Act.

Daily Intelligencer has a large and growing circulation among the best class of readers in Belleville and district. Terms of Press Dispatch subscription are $5.00 per year, delivered in City $5.00
If by mail, in Canada, outside of city limits, and in Great Britain $5.00
If by mail to United States $4.00

TELEPHONE NUMBERS
Advertising Department 76
Editorial and News 1240
Publishing Office and Bindery 76
R. Bowman, Publisher 1240
J. Goodson, Editor 481
Let these be answers to your wants in your time and manner. Call the ad. taker.

A BIG LEAK

David Lahrmyer, immigration man and inspector-in-charge at Black Rock, N.Y. State, says that one thousand passengers a day on trains entering the United States from Canada at the port are examined, and that about fifty a day seek to become permanent residents in the United States.

Black Rock is but one of many points where Canadians enter, driven away from home by industrial inactivity.

Yet Premier King smiles on Parliament and declares that 1924 was a year of progress in Canada.

INTERESTING SHOW

The enterprising Kingston Daily Standard announces a description of the interesting display in their window, which has been arranged for "the eyes only" of its starrying public.

Bottles containing colored liquid illustrate the amount of alcohol in beers of various strengths now under discussion and also a comparison with the strength of native wines.

"A competent chemist analyzed the exhibit at the behest of the Standard."

EXPERT WORK

Sir Arthur Conan Doyle tells how while he was discussing with Oscar Wilde the cynical maxim that the good features of our friends make us discontented, Wilde related this fable: "The devil was once crossing the Libyan desert and he came to a place where a number of small fiends were tormenting a holy hermit. The sainted man stuck manfully at their evil suggestions, whereupon the devil stepped forward to give them a lesson. Your methods are too crude,' he said. 'I will show you.' With that he whispered to the holy man, 'Your brother has just been made a bishop of Alexandria.' A scowl of malignant jealousy at once clouded the saintly face of the hermit. 'That,' said the devil to his imps, 'is the sort of thing that I should recommend'."

THE FARM BOY TALKS

Usually when one hears a discussion on ways and means of keeping the youth of the country on the farm, the person talking happens to be a city man or a former farmer who has taken up a new line of activity. The rural man, as a rule, plows his own furrow and leaves the talking to others.

It has been left to Oliver Reid of Frankford, Ontario, to give the view point of the young boy who is on the farm. He tells his own story as follows:

"From time to time I have seen in the press articles on why the young people leave the farm. The theory has been advanced that it is lack of social gatherings, amusements, lack of sufficient spending money and sports, and that the long hours of work and drudgery that has driven the young people from the farm; but this is absolutely false.

"I have lived in this farming community all my life. I am still a boy and I know what is the cause of the boys and girls leaving the farm. I have talked to many of the boys who have gone to town from here. Those who come back, when asked why they left the farm, never give the reason that have so often been voiced by the press, although there are exceptions in all cases—and I believe that the majority of young people who leave the farm, leave for the same reasons that the boys in my community have.

"I have had the privilege of a high school education, and I believe that if the farmers would give their boys and girls an education with the view of coming back on the farm, it would help a lot. But it is either one of two ways, they either tell them an education is no good for a farmer, as they say, go to school, get an education and make an easier living than your dad. They preach continually that there is an easier living than farming.

"While I was attending high school my father always advanced the theory that farming was the best occupation, and when I got through I came back to the farm—and I am here to say—although all my friends called me a fool for doing so—that farming was no life for a person. How, then, with all this trash being preached into the heads of the boys and girls by farmers and farmers' wives, can you blame the boys and girls to stay on the farm? I say it is the farmers themselves that are to blame in the majority of cases.

"There is another reason why the boys and girls leave, and the farmers are also to blame in this case. We have some farmers, far too many, who are too lazy to live. They are always behind with their work, only half work their land, have poor crops, etc., and the boys have no ambition at all they soon get sick of the way things are being run, get discouraged with farming, kick up their heels at the farm and get out.

"I have not seen this very thing work out, and once, while talking with one of the boys from such a farm, a real bright, ambitious young fellow, he said to me: 'There is nothing to be gotten in farming, is there?'

"I said, 'Why, Jack, sure and there is.'

"'Well' he said, 'do you not make a certain sum,' which he named, which would be a city laborer's wages for a year.

"'Yes,' I said, 'we make more.' I gave an estimate of the returns from our farm for a year and he would hardly believe it.

"'Well,' he said, 'if I were you I would stick to it.'

This same young fellow tried the city and got sick of it and came back to the farm, but he never came home, and I do not blame him, for the way things are run he would discourage any boy from farming.

"I know of farmers' wives in this community who have instilled into their daughters' minds the idea that a farmer's wife's life is a drudgery, and have warned them never to marry a farmer. How, then, under these circumstances, can you expect the young people to stick with the farm?

"Farmers, if you want your sons and daughters to stay with the farm, educate them, but always keep the farm ahead as their goal. Brains and education are as essential to a farmer as to a lawyer and more so than to a factory worker. Preach the doctrine of farming, as it is the greatest and best occupation in the world to-day."

Hodge Podge

Pretty Good World, After All!
There's always a comforting thought,
Though the day or the night be drear;
If you look for the best, as you ought,
You'll find something good, never fear.

Make the most of the good in your way,
And your troubles will soon appear
Then you'll feel, and you'll think, and you'll say:
"It's a pretty good world, after all."

The backbone of winter seems to be made of rubber.

* * *

How do you like living in the new world you've got?

* * *

The halls of Parliament are paved with good intentions.

* * *

Static comes easily by stepping on a cat.

* * *

When some men die, the loss is fully covered by insurance.

* * *

From the Tree of Useless Knowledge
Heat of 150 degrees in the house will kill bedbugs.

* * *

A new separate school for the Pottersburg or Ealdo district in East London and soldiers to St. Martin's School in North Dorchester, will probably be included in the estimates of the Separate School Board, which are now in preparation.

Press Opinions

HE HAS QUITE DISAPPEARED

R. W. Howe's Monthly:
There is a lot of quarrelling about prohibition, but it sometimes think is worth while, after all. For one thing, the old time drunkard has almost entirely disappeared. And he was the most disgusting type of man the world ever produced. I used to know a man named Pat Lamb, of whom it was said he frequently was drunk and sober three times in a day; and he was terrible to meet.

ANOTHER ENTOMBMENT

Ottawa Journal:
Some years ago the newspaper reading public of Ontario read with breathless interest about the man trapped alive in a well that had collapsed in Stamford Township. A new well had to be drilled down 80 feet be side the old one to get the man out alive, but it was accomplished. The plight of Floyd Collins at Cave City, Ky., recalls the incident.

ODORIFEROUS

Toronto Mail and Empire:
If Chicago really requires 10,000 cubic feet a second to dilute its sewage it must be making a mistake to take the waters of the Illinois and Mississippi Rivers far from their natural outlets on the banks of those streams.

FAVORITE SORT OF RUMOR

St. Catharines Standard:
Apparently only the enemies of Sir Hon. Arthur Meighen desire to see him quit. It is a favorite sort of rumor in regard to Opposition leaders they have all suffered therefrom.

LONDON BOLSHIE BALL ALL RUSSIAN EXCEPT DANCERS

London, Feb. 12—Vodka grog and Vodka egg nog were served at a "bolshie ball" given in Hammersmith Palais Royale, a hall of the West London Hospital. There were a great many Russian costumes on hand and one the dancers, but no Russians.

A bomb was exploded in the cellar floor at midnight but its contents did no damage as they were nothing more than numerous Bolshie novelties which were distributed to the women guests.

Thirty Years Ago

Mr. Walter S. Herrington, barrister of Napanee, was in the city yesterday attending the funeral of his sister, Mrs W. A. Woodley.

A horsecar boy from the G. N. W telegraph office got his knee pushed along Everett St., this morning when a large hog jumped upon him and bit his calf. The neighbours have made several complaints about these large dogs and they should be muzzled.

Willis Campbell, with J. P. Thompson and Co., was given a pleasant surprise on Friday night, when he called in the store gathered around and presented him with an address and handsome souvenir. Mr. Campbell is soon to take charge of the dress goods department at Vanderwort's and Gaskin's.

A wood drawer named Lloyd was lost in the storm going home Wednesday night, and when he reached Shannonville Thursday morning at 4 o'clock he was in a pitiable state, having both hands and feet frozen, and his horses about done out.

To-day's Smile

Sailor (just home from "Empire Cruise")—"Sorry, sir, but I tried hard to get you a monkey, but I'd no luck."

Fond Wife—"Oh, it don't matter, dear—I 'ave you."—Punch.

HARLOWE

(By Staff Correspondent)
The warm weather is making the roads very soft and lumber men have been compelled to stop drawing for a while.

Mrs. John Thompson who has been poorly for some time is very little better.

Mr. Robert Scott Beadlewood, is visiting with friends at Harlowe.

Little Miss Doris Thompson is on the sick list.

I White is busy drawing pulp wood to the mill.

Mr. Robert Caddy is getting out a cut of logs for Mr. Vance, who will be sawing for the farmers in this vicinity.

Mr. and Mrs. W. Thompson has gone to attend the birthday party at their daughter-in-law's, at Mothbrook to-night.

Dr. Frank Crane's Daily Editorial

Lincoln

DO you ever realize that the reason so many people love Abraham Lincoln is that he was a common or ordinary man?

Most people who acquire distinction do so because they possess some quality or talent that makes them exclusive. Such for instance, was the case of Chopin, of Gladstone, of Mandelschn, and of many others who were contemporary with Lincoln. But Lincoln is remarkable in that he possessed no exclusive distinction.

He was not good looking. He was a homely man. And most of us are homely. He once said that "God must love common people, or common looking people, because he made so many of them." It is no disgrace to be good looking, and perhaps one may be pardoned for taking a reasonable pride in his pulchritude. But just the same, with most of us good looks are conspicuous by their absence. Lincoln belonged to the vast majority in this respect, as he was not a good looking man.

He was not learned. He was not a Greek scholar, as was Gladstone, nor was he a great musician, nor a great artist. He was great, but his greatness consisted in the qualities which all of us have.

He was not clever. He was just like the rest of us in this respect.

In him were exalted all the kind and gentle impulses which we all have. When we say he was noted for his kindness, we but state that he was noted for his human qualities.

So it was with his common sense. It was the kind that is the balance of all human faculties.

In fact, he kept close to the common. He had that ability to look past his immediate advisers, to the great mass of the common people, and to sense what those people wanted. He had faith in the common people. He knew them, and loved them. It was not for nothing that he had gained his education by difficult processes. He had lain by the fire and studied his lesson in the most difficult manner.

He was not a man of great ideas, but he was a man who had the great ideas of the common people, and recognized that he was the servant of the common people, and not their leader or their master.

He was universally loved, because he loved universally. He loved men, and they loved him in return. It was truly said of him that his heart was as great as the world.

There has been much question as to whether he was a Christian or not. Many preachers have held him up as an example of Christianity. On the contrary, others have tried to prove that he was a free thinker. Whatever was his religion, it was the common divisor of all creeds. He fully carried out the precepts of Jesus, at least, in his principles. There was a man who was exemplified the fundamental basis of all religions. He loved his fellow men, and tried to do them good.

He had a sense of play. Probably no time was more terrible than his time, no time was more filled with the passions of men. But through all this, he kept his sense of play, and was enabled to see the funny side of things. This sense of play is a most human characteristic. It helps one to bear his burdens, and to see things in their proper perspective.

It was the common criticism of Mr. Lincoln that came at last to his advantage. He was criticized for being ugly, and awkward, and homely. It was these qualities that endeared him to the common people. A great many of us are ugly, and awkward, and homely, and we are brought near to him.



CORO Pearls
See McFee's Window

McFee's Pearl Sale Creates A Sensation

ALL THE LADIES are talking about the beauty of the CORO PEARLS and the remarkably low prices.

ALL THE GENTLEMEN, young men, old men and men who never grew up, are interested also for no finer gift for any occasion could be conceived than a string of these CORO PEARLS.

DON'T LET the low price frighten you — there is over fifty years McFee Square Dealing behind these pearls.

LOOK AT THESE SAMPLES OF PEARL VALUES, UNHEARD OF — A SPLENDID BUY EVEN FOR INVESTMENT PURPOSES

$1.49
Usual Price $3.50
24-inch strings, graduated with sterling silver brilliant set clasp.

$1.98
Usual Price $4.00
27-inch strings, graduated, with sterling silver brilliant set clasp.

$2.98
Usual Price $6.00
16-inch strings, graduated with sterling silver safety clasp.

$3.95
Usual Price $8.00
Special quality, 27-inch strings, graduated, with sterling silver brilliant set clasps.

$4.95
Usual Price $10.00
24-inch strings, graduated with 14kt white gold safety clasps.

$7.50
Usual Price $15.00
20-inch strings, graduated with 14kt. white gold safety clasps.

$9.95
Usual Price $20.00
16-inch strings, graduated, finished with 14kt. white gold clasps.

$12.50
Usual Price $25.00
Extra fine quality, 16-inch strings, graduated, with 14kt. white gold safety clasps, set with genuine cut diamond.

Angus McFee
Jeweler
216 FRONT ST. BELLEVILLE



SAY Do You Like Home Made Candy?
You can get the best in town again this week—
THURSDAY, FRIDAY, SATURDAY,
At the ridiculously low prices of
15c, 20c, and 25c Per. lb.
You'll find our homemade candy delicious and nourishing. Try some while these prices prevail.
MOORE'S CANDY SHOP
ANGLO-AMERICAN BLOCK

SINCLAIR'S
Winter COATS
$9.95

Astonishing value is observed in this final clearance of Coats. Styles and materials are splendid, all are carefully lined and prices are reduced to $9.95.

KNICKERS 38c.
Carefully made Knickers of Black Satinette with double elastic at knee 98c.

CAMBRIC GOWNS
Gowns of white cambric are trimmed with lace, embroidery or hemstitching in various styles 79c.

STRIPED SILK BROADCLOTH
Stripes of Brown, Blue, Rose and Green add gay variety to these lovely Silk Broadcloths and frocks of this material are very neat; 36" wide at $2.50 yard.

DAINTY DRESS LINENS
Another attractive dress material is the Linen shown for Spring and in Tan, Copen, Nasturtium, Mauve, Green and Rose it is more popular than ever 36" wide at 90c. yard.

LINEN TEA TOWELS
Tea Towels of good Linen, checked or brown and white striped, regular 35c. quality for 29c. each.

VICTORIAN PRINTS
In novel patterns and numerous colorings, guaranteed fast to tub and sun, 32" wide at 35c. yard.

STORE CLOSES SATURDAY AT 6.00 P.M.

SINCLAIR'S

ANNIVERSARY SALE
Next month we start on our twelfth year in business. During that time we have tried to give conscientious service to the public and as a result we have built up a reputation for honesty and square dealing which we value above all else.
To celebrate our anniversary we are going a step farther and allowing a special
20% DISCOUNT
off our customary low prices, thereby making it profitable to any one who is thinking of a fur coat to buy now. Our stock is good, clean, and new, not left overs or culls.
DELANEYS
Belleville's Only Exclusive Furrier
Phone 797 17 Campbell Street, Opp. V.M.C.A.
WE BUY RAW FURS

BADMINTON
At present we have some fine Badminton racquets at $3.00 each.
If you are thinking of playing this game be sure and see our racquets. We also have a Special racquet at $5.00, worth nearly double.
THE BEEHIVE
CHAS. N. SULMAN.

CANADIAN NATIONAL RAILWAYS

GOING EAST

North Sts. No. 14:	12.52 p.m.	—International Limited, daily.	
North Sts. No. 6:	5.03 p.m.	—Pre Capital City, daily except Sunday.	
North Sts. No. 28:	8.22 p.m.	—Local Passenger, daily except Sunday.	
South Sts. No. 2:	8.30 a.m.	—Express, daily.	
South Sts. No. 802:	8.10 a.m.	—Motor to Napanee, thence steam, arriving Kingston 10.30 a.m., daily except Sunday.	
South Sts. No. 804:	9.40 p.m.	—Daily except Sunday.	
North Sts. No. 20:	1.05 a.m.	—Fast Train daily.	
North Sts. No. 18:	12.25 a.m.	—Mail train, daily.	
North Sts. No. 16:	2.02 a.m.	—Fast train, flyer, daily.	
South Sts. No. 10:	11.05 a.m.	—Local Express, daily except Sunday.	

GOING WEST

North Sts. No. 109:	5.30 p.m.	—Express, Sunday only.
North Sts. No. 15:	2.54 p.m.	—The International Limited, daily.
South Sts. No. 393:	10.10 a.m.	—To Trenton only, thence connection is made to Picton, Napanee and intermediate points; daily except Sunday.
South Sts. No. 7:	8.15 a.m.	—Express, daily.
North Sts. No. 511:	3.40 a.m.	—Express daily.
North Sts. No. 19:	2.30 a.m.	—Express daily.
North Sts. No. 17:	1.45 a.m.	—Express daily.
North Sts. No. 5:	6.34 p.m.	—The Queen City, daily except Sunday.
South Sts. No. 23:	7.45 a.m.	—Local Passenger, daily except Sunday.
South Sts. No. 27:	11.45 a.m.	—Local Passenger, daily except Sunday.
South Sts. No. 9:	8.50 p.m.	—Mail and Express, daily except Sunday.

BELLEVILLE AND PETERBORO GOING WEST

	Leave At.	Peterboro Arrive At.
Mail	8.30 a.m.	8.00 a.m.
Passenger	8.40 p.m.	8.15 p.m.

BELLEVILLE AND MADOC GOING SOUTH

	Belleville	Madoc
Passenger except Sunday	10.45 a.m.	12.30 p.m.
Passenger except Sunday	Belleville Lv.	Madoc Ar.
Passenger	4.15 p.m.	2.50 p.m.

BELLEVILLE AND PETERBORO GOING EAST

	Arrive Lv.	Peterboro
Passenger	11.00 a.m.	12.35 a.m.
Mail	3.45 p.m.	12.15 p.m.

Belleville and Peterboro service daily except Sunday.

BELLEVILLE AND MADOC GOING NORTH

	Ar. Madoc.	Lv. Belleville
Passenger except Sunday	8.55 a.m.	12.30 p.m.
Passenger except Sunday	6.55 p.m.	5.10 p.m.

Belleville and Madoc Service daily except Sunday.

City And District

CIVIC COMMITTEES

A regular fortnightly meeting of the civic committees will be held this evening when matters for presentment at the Council meeting on Monday night will be outlined. As the fire committee tenders for suits for members of the fire brigade will be considered.

McLaughlin-Buick Model 1920, K-45, 5 cylinder, 5-passenger, varnished, new top. A snap at $675.00. McLaughlin Motor Car Co.

MANY GOING TO SHOW

The Griffin Theatre Management announced today that the seat sale for the Blackstone offering tonight is going splendidly.

Mrs. Harman has returned from the millinery openings and will be pleased to show the new Spring models. 21-1-8 Bridge Street, (Upstairs). 13-3d.

Overland, Model 91, purchased new last March, driven less than 3000 miles; original tires. A genuine bargain at $485.00. The McLaughlin Motor Car Co.

TEMPERATURES

Rain fell in considerable quantities during yesterday and the greater portion of the night. At an early hour this morning a rather strong north-west wind prevailed which caused a sudden drop in the temperature. The temperature yesterday, as compared with that for the same date last year, was no less than 38 degrees higher. Figures for the two days are as follows:

1928—32.
1927—30. 8 below zero.

The Reverend Mr. Green has received a pressing invitation to give a lecture in Oshawa on 20th instant.
C 6-1

DEATHS

KENNEDY—In Toronto, on Tuesday, February 16th, 1928, Joseph Kennedy, aged 80 years.
The funeral will take place tomorrow, (Friday) from the residence of his brother, William Kennedy, 30 Moira street east, at 2.30 p.m. Service at the house at 2 o'clock. Interment family plot, Belleville Cemetery.

Betty Brown's
Old Style Home Made
Candies

Be Sure You Get a Box For St. Valentine's Day

60c lb.

DOYLE'S
Drug Store

Aluminum Ware Bargains

Every article bears maker's name—is first grade and guaranteed.

Teapots, priced $1.45, $1.69
Percolators, priced $1.69, $1.98 and $2.00
Double Boilers $1.45, $1.69
Tea-kettles $1.50, $1.95 and $2.19.
Cereal Cookers $1.69 and $2.50.
Water Pails $1.75 and $1.98
Saucepans 39c, to $1.10.
Mixing Bowls 98c.
Dish Pans $1.89.

Smith Hardware

WE SELL BUCKEYE

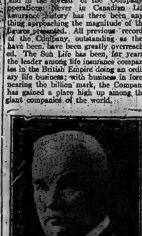
The best Incubators made. Let us demonstrate these to you at the Poultry Show in the Market Building Tues. Wed. and Thursday.

BISHOP'S
Seed Store
172 Front St., Phone 283

Sun Life Company Takes High Place

Fifty-Fifth Annual Report Is Published To-day

The fifty-fourth annual report of the Sun Life Assurance Company of Canada, just published, and which shows inspiring gains both in resources and in the interest of the Company's operations. Never in Canadian Life Insurance history has there been anything approaching the magnitude of the figures presented. All previous records of the Company outstanding as they have been, have been greatly overreached. The Sun Life has been, for years, the leader among life insurance companies in the British Empire doing an ordinary life business; with business in force nearing the billion mark, the Company has gained a place high up among the giant companies of the world.



MR. T. B. McCAULAY
President
Sun Life of Canada

Sun Life policyholders will read the report presented with satisfaction, particularly in view of the announced increase in the scale of profits on participating policies. The prosperity of the country is bound up with those of its institutions and the significance of the amazing progress recorded by the Sun Life of Canada will be reflected in the firmer confidence of Canadians from coast to coast in the destiny of our country.



MR. ARTHUR B. WOOD
Vice-President and Actuary
Sun Life of Canada

Winter On The Farm

(By a County Correspondent in the Picton Times)

Though winter brings a period of leisure to the rural resident, it does not bring idleness. In every one may be busy, although not arduously so, in the home. As housewife must keep up the daily routine, while outside, the care of the farm stock keeps the farmer out of idleness. Then, there are additional pieces of work both inside and out, that clamor for attention at this season—the housewife busy with sewing, knitting or fancy work, while the man attends to the cutting of the season's wood. This winter being severely and continuously cold, the fuel has disappeared at a wonderful rate, calling fashion, especially in a home like ours, wood fires burning in every fourth fire in the pig pen.

But in the winter days leisure is found for the one who delights in a hobby. In this locality there are six

Aunt Het

By ROBERT QUILLEN



"I never licked my boy John but once after, he was fourteen, and that was when he come home from school thinkin' he was too grown up to kiss me."

(Copyright, 1928, Associated Edit.)

Car Demonstration Here On Friday

Oshawa Officials to Demonstrate New Chevrolet Cars at Warren's

An event of unusual interest to motorists and to prospective purchasers of cars is scheduled for tomorrow, Friday, evening at 7.30, at the Chevrolet garage, when Mr. Robert McIntyre, of the Chevrolet Motors, of Oshawa, will conduct a chassis demonstration of the new Chevrolet models. Assisting Mr McIntyre in the demonstration, are Mr Lorne Ardiel, assistant Sales Manager of the Chevrolet Motors, Oshawa, together with Messrs. R. Beckett, and T. Mullen, factory representatives for this district.

Some forty Chevrolet agents of the district are in the city attending the demonstration, from a territory extending north to Peterboro, to Cobourg on the west, and to Gananoque in easterly direction. Keen interest is being taken in the affair, as the new cars present the very latest achievement of design and construction in motor cars, and considered in many points a departure from previous standards. "Among the many new features of the demonstration cars—all being demonstrated are—a refined, new dry disc clutch, new rear axle, new semi elliptic springs, new frame, new differential, gear ratio and brakes, as well as new steering control windshield and instrument board. Published in Duco these cars represent a distinct advance in motor car building. The new features will be demonstrated to-morrow evening with the aid of motorists showing the working parts. The public is invited to attend this demonstration at J. T. Warren's Front Street garage.

homes supplied with radio outfits, allowing for enjoyment, amusement and instruction to relieve the monotony of winter life. Then for the music lover, there is time to devote in the study of music—time which the summer season with its increased round of tasks fails to give. The other day a young man called, with a roll of music under his arm, which proved to be the words and music of a song, both words and music having been composed by himself in winter leisure. He opened the organ to try it out for me and I'm certain it did him credit. And this young man had not neglected his farm work—the same hands that so skilfully touched the keys having wielded the axe in cutting a large pile of wood. What an excellent thing is a hobby! And yet as I noticed the skill of the musical fingers and the innate gifts of the artist and musician, I thought how often talents lie undeveloped because in early life it has been the custom to train the boy to carry on the work of his father, rather than to study the natural trend of his inclination and intellect.

TOOK ALL THE BED HUSBAND'S WAIL

London, Feb. 15—Amusing stories of police court life were related by A. R. Cairns, the Thames Police Court Magistrate in an address to the Lyons Debating Society at Cadbe Hall.

Magistrates, he said, were often asked to solve quaint problems. One of these, which he had failed to solve, recently came before him.

A man who had lost a night's sleep sought advice on how to deal with a wife. The husband complained that she had found his wife occupying the centre of the bed and she refused to budge. What was he to do?

Coal Gas Fatal Not Chocolates

So Montreal Detectives Find In Gubord Death

Montreal, Feb. 13—Coal gas poisoning was responsible for the death of fifteen year old Symone Gubord early Wednesday morning; and not bonbons as Mr. Ed. Asdre stated in the autopsy performed, by Dr. Wilfrid Derome showing.

The doctor's report came as a surprise to detectives who had been working on the case and to the mother of the deceased and the married sister, Mrs. Sunnock, who believed that the poisoning, which had affected the entire family, was due to chocolates eaten Tuesday night. A verdict of natural death was given by Coroner McMahon.

Doctors at the Royal Victoria Hospital now hold out hopes for the recovery of Yvonne Gubord, 18 years of age, while Mrs. Gubord and her married daughter have rallied from their mild seizures.

After spending the evening together the Gubord family retired at eleven o'clock. Three hours later the mother was awakened by a loud gasp of her daughter in the next room. Dizzy and unwell herself, she went to the bedroom where she found Symone dead and Yvonne in agony, while the other daughter, when awakened was also sick.

A doctor was immediately called but it was some time before one could be obtained. J. E. Bastein, of 212 Visitation street, responding. He immediately called a local hospital which was found to be full. In the meantime the matter called the police of number three station.

Sergeant Dupuis with constables Forrie and Parin, went to the house and summoned an ambulance from the Royal Victoria Hospital. The morgue was notified and the body of Symone removed.

Informed of the suspicions of the family concerning the chocolates eaten on the night before, the police, in conjunction with detectives from headquarters, commenced an active investigation. When the report of the autopsy performed by Dr. Derome was announced late Wednesday morning it was learned that the girl's death was due, not to poisoned from sayings went, but from coal gas.

It was found that before retiring, the mother banked the coal fire in the furnace with wet cinders. Coal gas penetrated the house, reached the apartments where sisters and mother slept, causing one and threatening the lives of others.

Markets

2.30 p.m. quotations as received by private wire and supplied by Dickinson & Walbank, members Montreal Stock Exchange: Belleville Branch, Hotel Quinte.

The New York Market is closed today this being Lincoln Day in the United States.

MONTREAL STOCK MARKET

Atlantic Sugar	28 1-4
Abitibi Power	53
Brazilian Trac.	54 1-4
Bell Telephone	132
Canadian Ind. Alcohol	19 3-4
Canada Cement	96 1-2
Canada Car, pfd	39 3-4
Canada Cement	101 7-8
Detroit United	73 1-4
Dominion Textile	71
Dominion Bridge	90
Dominion Glass	114 1-2
Dominion Canners	36
Laurentide	83 1-2
Montreal Power	102
National Breweries	56 7-8
Ottawa Power	103
Ogilvie Milling	150
Price Bros.	37
St. Lawrence Flour	45
Steel of Canada	86
Spanish River	107 1-2
Smelters	69
MINES	
Argonaut	41 1-2
Baldaria	1.26
Clifton	16
Hattie	2.25
Hollinger	14.65
Kirk	42
La Rose	2.24
Teck Hughes	131
Vipond	2.28
Cons West Dome	17
Dome	15.55

Mrs. John Grob of the second concession of Hay township was found dead in bed. She had retired in her usual health the evening before, and nothing unusual was complained of. Survivors are the husband and a young family.

GRIFFIN'S TO - NIGHT

BIGGEST GIRLESQUE SPECTACULAR EVER SEEN IN ALL THE WORLD

BLACKSTONE

SHOW

MYSTICISM OF THE VALUPTUOUS EAST VISUALIZED

ORIENTAL NIGHTS

BOOST THE ENCHANTED CAMEL

BEFORE YOUR VERY EYES

Prices 50c., 75c, $1. Plus tax
Some Good Seats Left Yet

PROVISIONS

OF QUALITY
At Prices
THAT WILL PLEASE

Choice Mince Meat, per lb	17c.
Heavy Fork Shoulders, per lb	18c.
Bacon, per lb	18c.
Loins, per lb	20c.
Ham, per lb	20c.
Ground Bone, 6 lbs. for	25c.
Fillets of Cod, White Fish and Fresh Salmon.	
Bulk Shortening, lb	18c.
Cheese (Sept.), lb	25c.
Choice Bulk Tea, lb	62c.
First Quality Laundry Soap, 12 bars	75c.

VEGETABLES OF ALL KINDS

J. DONOVAN, BUTCHER
88 STATION STREET PHONE 383

NOW PLAYING NOW PLAYING

BELLE THEATRE

SUPREME PHOTOPLAY ENTERTAINMENT

TO-NIGHT, FRI. SAT.

"NUDE UNINVITED GUEST"

Gives you undersea pictures, natural color scenes, scientific drama, 25% of the picture, the shocking beauty. Such as the screen has never known. Nothing more exciting has been screened than the terrific undersea battles with the octopus and the man-eating sharks.

ALSO GOOD COMEDY

Organ Mat. and Eve.

Always one price only at the Belle.

TOMORROW EVENING - FRIDAY

AT 7.30 O'CLOCK

The Public is Cordially Invited to Attend a

DEMONSTRATION

By Special Factory Experts of the

NEW CHEVROLET CHASSIS

at

121 FRONT ST.

J. T. WARREN'S GARAGE

The demonstration will include an explanation of Motor, Clutch, Rear Axle, etc., showing cut-outs of moving parts.

Finer Tea

means more delicious cups.

"SALADA"

GREEN TEA

blended from only the choicest young leaves, yields very richly. Superior to any Japan or Gunpowder. Try it.

NEW DRESS GINGHAMS

New Dress Ginghams, in stripe and checks, 36" and plaids, extra fine quality, 32" wide, special value at 35c. yard.

New Dress Ginghams, in stripe and checks, 36" wide extra fine quality, priced at 50c. yard.

COLLAR AND CUFF SETS $1.00

A special showing of the new Collar and Cuff Sets in white and colors, specially priced at White Sets 75c., and $1.00; Colored Sets at $1.00

NEW TIES 60c. and 75c.

New Ties in a large range of colors, priced at 60c. and $1.00.

EARLE & COOK COMPANY

SWEATERS

COATS, PULLOVERS, CLUB SWEATERS

for

Men, Women and Children

SWEATERS REPAIRED OR RE-SLEEVED

Ashley Sweater Company

Retail and Wholesale 294 Front Street

Over Diamond & Hyde



"The Reason"

you should buy your FURS at WOODLEYS

QUALITY
STYLE

January Sale Prices Still in effect.

WOODLEYS

273 Front Street. Phone 432

IF you dread Monday and its weekly routine of slaving over the family Washing!

—then it is time you washed the Hydro way.

Cheap Hydro power has solved the problem of washing and made it easy for thousands of housewives.

A HOME DEMONSTRATION GLADLY ARRANGED FOR YOU

The Hydro

TINKERING

is out of date

for prompt and efficient SERVICE

take your work to

GREENLEAF'S

PHONE 83W 18 STATION ST.

Valentine's Day is Ancient Fete

It Existed Very Long Before Given Its Present Name

STRANGE CUSTOMS

Roman Youths Drew Lots For Year of Faith-fulness

As Shakespeare asked, "What's in a name?" Beyond being called after him, St. Valentine's day, which comes next Saturday, has more than a little that's early Christian saint and martyr in the observance. Probably it would fail to do with bringing in the strongest kind of romance. How the sending of valentines and notice of the festival here, grew out of Christian custom, according to no less an authority than Encyclopedia Britannica, is interesting to Gentiles.

Again, like the Christian Church, it all began away back in ancient Rome, but long before the first Christian set foot on the seven hills of the Roman empire. Pagan Rome, it is said, was the first to celebrate February 14 as the day of Juno, queen of heaven, who was called Februata, Februal and Februlis, from whence comes the purpose of this month, hence its celebration by the Romans.

That later, perhaps in the day of St. Valentine, a bishop of the early Christian church, the Christian pastors endeavored to change, or at least modify, pagan superstitions. Using more judgment than is employed by many present-day reformers, they recognized that they could not eradicate them altogether, so instead of making them more popular by making them illegal, there quickly was a Christian gossip named them into Christian channels, simply directing man-yet energy into useful channels, and incidentally giving them new Christian names to replace the old pagan ones.

Named After Martyr

So the name of this Feast of Lupercalia was changed to St. Valentine's day after the Christian saint, Valentine, who was martyred on February 14, 270 during the persecution of the Christians by the Emperor Claudius II. But other was the observance of the date as a festival, it appears to have nothing to do with either the life or death of this saint, whose death was a mere trial one. He was first beaten with clubs and then beheaded.

Perhaps it was named after St. Valentine, Spenser of his martyrdom, because love, too, has its martyrs. Ask any married man just after a domestic battle, any confirmed bachelor, jilted suitor or disappointed spinster. They'll say so.

But long after the day was renamed after St. Valentine, the ancient practice of its observance was continued. In the very old days the Roman youths and maidens inscribed their names on little tablets "not something the doctor prescribes, but bits of stone). These they cast into a receptacle, perhaps, and that's where the idea of the melting pot came from. At any rate, each youth and maid on the "Feast of Lupercalia" drew out a tablet, and that girl whose name the youth drew was his Valentine or vice versa.

To the main they remained true, though unmarried, for a whole year, which is much longer than many modern couples in a country not nearly so far away as Rome remain true to each other, even though married. But then they didn't have to live together; they were merely "keeping company," so weren't called on that then. In fact, the Romans had 15 pages equivalent to all the word Gossip. Probably, since it was the Feast of Lupercalia, they were called Lupercalia.

Origin of Custom

This practice of choosing a lovemate at random apparently persisted even under the new name and new Christian auspices up to the time of Pepys the diarist. For in the diary appears this minute diary this faithful old English chronicler of the ordinary, prosaic side of life, notes that the love-born swains and demure damsels of that period were wont to inscribe their names on slips of paper and then draw them out at random quite a mate or valentine. Mr. Pepys naively remarks that these "mechanic valentines" often resulted in marriage.

They were really love lotteries, which may have given rise to the misogynistic sarcasm that all marriage is lottery. Certainly history records that certain couples got acquainted through them who would never have met otherwise, and that the result was that they wedded and lived happily ever after, as the Pollyanna novels end them. But we don't put names in a hat and draw one's destined for better or for worse husband in the personal columns of a newspaper.

Visitors to Toronto

ARE CORDIALLY INVITED TO MAKE

The Queen's Hotel

(Opposite new Union Station)

THEIR HEADQUARTERS

Special Winter Rates Now Obtainable

The Queen's high standard of cuisine and service maintained in every particular. American and European plans. Wire reservations at our expense.

HENRY WOHERTT President

Bathing Enthusiast Takes Peat Plunge



Takes of this newspaper may obtain free an interesting booklet, "The Glue Pot," by writing to the Peat Fuel Company, Limited, 347 Bay Street, Toronto.

PEAT fried like peat bobs of Ireland is used as a test, for commercial alcohol, and for strong weighing paper, but it remains for an English entertainment dignitary, the Bishop of Hull, (shown above) to champion its use for the bath.

Since a bath of peat is similar to a mail bog, the bather must have his head well out of the liquid.—a facial mud pack not being included in the treatment. Moreover to prevent any disastrous slipping into the enthusiastic bath, a bar of it across his tub, with a strap which holds his head out of the water, as pictured.

Our apartments, modern as they are in America, are not equipped with running peat, hot and cold, but most of us are quite content to take our baths in our acctustomed, comfortable way with plain water and ivory soap, and perhaps a shower for excitement. We show our individual taste, however, by choosing a cold, cool, tepid, warm, or hot bath, according to our temperaments and our moods of the moment.

Took Turns Using Same Underwear

Selfish Mother in Montreal Neglects Children in Callous Manner

Montreal, Feb. 12.—Ill-clad and their bodies covered by sores—sometimes with small children sharing their way to the Old Brewery Mission recently, when the case was brought before the sympathy swallied them in the form of food, clothing and bed, for the four little sons of O. H. Scott and his staff of lady workers.

"Charlie has to wear this sweater for the past two weeks, but it's his turn," the little girl, six years, the youngest of the family, said as they arrived her. It appeared that the garment was for universal use, to be worn by these three children in turns. The mother, it was stated, was discouraged about lanes and alleys during the recent blasts that hit Montreal, they suffered intensely.

They were three of a family of six their impoverished condition was due to a selfish mother who, despite the wants and needs of her children, drank away the meagre earnings of the father, a Canadian Pacific Railway employee.

Mr. Scott told a newspaperman yesterday morning of his relation with the charity group. They had come to him last summer for help and were all, with the exception of the father, taken on to the Laurentian mountain camp of the Mission. The children breathed fresh, pure air for the first time of their lives and played games until they dragged along to their beds exhausted, there to sleep the sleep of the just—and decency—under an open sky. The fact they had the time of their lives," said Mr. Scott.

This contact with nature was not the only benefit. Mother had considerations for her beer and suddenly packed up for Montreal taking the children with her.

"There is a girl in the family who, I have recently found out, is deaf as the result of the inattention to a slight defect in her youth. She was sent to the clinic at the General Hospital, where such cases are most frequently and attentively dealt with."

"The Canadian Mother for future Canada," he declared, discussing the problem of sons trained as to the value of the Dominion's coming citizens. "Boys and girls from outside is confined to filling their purses."

SENSATIONAL FABLES TOLD BY YOUNG GIRL

Los Angeles, Feb. 12.—Seven-year-old Alma Thompson, who last week bewildered authorities by confessing that she had killed her twin sister, Jo Ann Mona, two years ago, and produced another corpse since coming to Los Angeles, has "confessed" that her sensational narrative was fiction., it was announced in juvenile court, in connection with the request of the girl's mother, Mrs. Russell Thompson, for custody of her daughter.

Alienists expressed the belief that Alma's latest "confession" was more accurate than the one heard by the police, ing.

SLEEPING SICKNESS CAUSES LAD'S DEATH

Stratford, Feb. 12.—Sleeping sickness claimed a victim in the city in the person of Aubrey Godfrey Cline, young son of Mr. and Mrs. David Cline, 50 East Gore street, who died at his parents' home at about 5.30 o'clock Tuesday afternoon. The lad, who was 9 years and 10 months of age had been ill for five days, in spite of the great care and attention of Drs. Lemon Robertson and Gordon Gilroy, it was found impossible to overcome the sickness. Joseph was very popular with many friends in his class at school, being in the senior second class. Hockey was his favorite sport and to be a good hockey player one of his ambitions. He was born in this city, in the house where he died, and attended the Immaculate Conception School here. Besides his sorrowing parents he is survived by three brothers and sisters—Laporte, Marie and George all at home.

English Member Is Now Disqualified

Held Two Post Office Contracts When Nominated

London, Feb. 12—The speaker read a letter in the house of commons Wednesday from W. Preston, Conservative, Walsall, stating that his (Preston's) attention had been called to the fact that he holding two small pole and office contracts at the time he was nominated as a candidate in the last general election made him legally incapable of being elected and he was apologizing for participating in the proceedings of the house of commons since his election. A new writ will be issued for a bye-election in Walsall.

It is expected that a bill will be introduced relieving Preston of the liability of the penalty of £300 sterling for each of seven or eight times he voted in the house before Christmas. Preston cancelled the contracts mentioned, and he has been adopted as his Conservative candidate again.

Preston was unseated, but as he cancelled the contracts , which were trifling ones, only a few pounds being received by Preston for electrical goods which had been ordered before the election was declared void, he may again stand for the constituency.

but pending further observation, she was left in custody of the juvenile authorities.

WEST HUNTINGDON

(By Staff Correspondent)

Mr. Jas. Haggerty and Samuel Duncan attended the County L.O.L. meeting at Madoc on Tuesday.

Mrs. Ellis has returned to her home after spending a few weeks at Mr. Parsons.

Mr. Foster Wilson and Miss Christena were the guests of Mr. and Mrs. Morley Haggerty on Wednesday evening.

You are sure of being nourished if you take Bovril

Misses Mildred Marshall of Plainfield and Evelyn Wilson visited at Mr. and Mrs. A. Adams on Wednesday.

Miss Mollie Haggerty and Mrs. Hugh McFee of Keene were guests of Mr. and Mrs. Morley Haggerty on Thursday.

The play entitled, "The Fruit In His Folly" will be given in the Methodist Church on Friday, Feb. 23.

The Tuxis Boys have organized their square and are having their meetings for the present on Sunday afternoons.

Mr. and Mrs. M. Haggerty, Mrs. Hugh McFee and Miss Mollie Haggerty visited at Mr. J. A. Wilson's on Thursday evening.

Miss Ila Ashley has returned home after attending the Normal.

Mr. and Mrs. H. Kilpatrick of Foxboro were Sunday guests of their parents, Mr. and Mrs. F. Ashley.

Mr. and Mrs. Wm. Morrison spent Sunday in Frankford.

We are sorry to report Miss Florence Ashley of Mr. Morley Haggerty on the sick list. Hope they have a speedy recovery.

Mrs. Hugh McFee of Keene has returned home after spending a few days with her parents Mr. and Mrs. A. Adams.

Mr. Alex Fargey has installed a new radio.

CONSECON

The community was shocked to hear of the death of Mrs. Geo. Elmy on Sun day morning. The heartfelt sympathy is extended to Mr. Elmy and family.

Mr. and Mrs. Ross Bird, of Stockdale, spent several days with his parents, Mr. and Mrs. Geo. Bush.

Miss Marjorie Thompson spent Monday night with Miss Edris Rathbun.

Mr. and Mrs. Peter Parliament, Mrs. Joe Ward, Mrs. H. Hopkins, Mrs. H. H. Weeks and Mabel spent Sunday with Mr. and Mrs. A. S. Burk.

Mr. and Mrs. Roy Taylor and Margaret spent Sunday with Mr. and Mrs. Fred Taylor.

Mr. and Mrs. Clayton French, Dr. Hembery and Mr. and Mrs. Lorne Ayres spent Monday night with Mr. and Mrs. Geo. Ayres.

Mr. and Mrs. Ross Bush, of Stockdale, were dinner hour guests of Mr. and Mrs. Joe Thompson on Tuesday.

Mr. and Mrs. Wm. Morrison are visiting relatives in Colborne.

Miss Bernice Cooper spent the week end with friends in Toronto.

Miss Marjorie Thompson spent the tea hour with Miss Marion Bush on Saturday.

Mr. and Mrs. Walter Louie entertained a large number of friends on Wednesday evening. After a dainty tea the evening was spent in music and games. A contest was given the prizes falling to Rev. Wollaston and Mrs. Roy Taylor.

The W. I. met at the home of Mrs. J. Thompson on Friday evening.

Mr. and Mrs. Peter Puffer, Mr. and Victor Browne and Mr. and Mrs. Jack Burnham were the guests of Mr. and Mrs. Elias Weeks on Tuesday.

THIRD OF THURLOW

A very happy evening was spent at the home of William Mathewson, third con. Thurlow, when about fifty of his friends and neighbors gathered there. The night was spent in games and dancing.

SUN LIFE ASSURANCE COMPANY OF CANADA

HEAD OFFICE - - MONTREAL

A Statement of Remarkable Progress

Extracts from Directors' Report

— Your Directors present their fifty-fourth Annual Report with financial statements for the year ended December 31st, 1924, showing satisfactory progress in every branch of the Company's operations, and the usual large addition to the Company's surplus and to the amount of the Company's reserves.

The Company's total assets at the close of the year were $274,130,000, an increase of $64,673,000 over the previous year. The net amount at risk on policies in force was $381,881,000, and the Company's total income was $62,245,000.

The Company's Home Office and branch buildings and other real estate have been written down by $750,000.

The mean reserves have been calculated in the usual manner by the Company's Actuary, and the large surplus over and above the reserves and all other liabilities, including capital, is $22,107

KINGSTON WINS PLAY OFF; "Y" SENIOR BASKETBALL OVER; HARDWARE WINNERS

Fruit Merchants Lose Third Straight

And Ramblers Won From Hikers at Recreation Alleys

The only excitement at the Recreation Alleys last night centered on the second game between the Hayfevers and the Fruit Merchants, the former winning out easily. This is Capt. Quackenbush's third straight loss and it looks as they can come across with some wins they are practically out of the running. High bowlers were Anderson 266 and Morrell 261.

The Ramblers won from the Hikers in the ladies league by 126 pins. Miss V. Bland and Miss Murray rolling the highest scores on their teams.

The Pearl Dusters won from the Coopers in the C. I. A. league by over 400 pins, for the winners Miss Brides was high and White was high for the losers.

In the junior league the National Castings set out to give Marsh a good trimming and when the smoke of battle had cleared it was found that the Castings were leading by 371 pins. Pat Cornell was high bowler of the night with 317 while for the Castings Norm Turner was high man.

The C. N. R. League game between the Supts. Office No. 1 and the Road Dept., the former winning out by 302 pins. Meagher and Dickey were high bowlers.

SENIOR LEAGUE

HARDWARE	
Stratton	295
Harris	309
Whales	355
Doran	302
Anderson	606
Total	2357
FRUIT MERCHANTS	
Quackenbush	419
Morrell	551
Bissell	504
Marr	543
Sherrell	528
Total	2545
Handicap	188

LADIES LEAGUE

RAMBLERS	
Miss C. Bland	455
Miss H. Bland	360
Miss Reid	391
Miss Cornell	331
Miss M. Bland	329
Total	1905
HIKERS	
Mrs. Morrell	350
Mrs. Benford	346
Mrs. Thompson	365
Miss Watkins	366
Miss Murray	404
Total	1833

C. I. A. LEAGUE

PENCIL PUSHERS	
Hanna	405
Cummins	434
Logan, Jr.	454
Blain	496
Bridge	526
Total	2315
COOPERERS	
J. Logan	390
R. W. White	408
L. Hook	403
Howes	344
Cook	344
Total	1889

JUNIOR LEAGUE

NATIONAL CASTINGS	
Turner	387
Higgs	377
Daniels	411
McKenna	357
Ethier	541
Total	2533
MARSH	
E. Ethier	317
Pat Cornell	447

ARENA
BAND SATURDAY NIGHT
CITY LEAGUE
Mon., Wed. and Fri. Nights

McKEOWN'S
Drug — Store
THREE SPECIALS
BOOTS MELOIDS For 25c. For Throat and Voice
KLENZO TOOTH PASTE 35c. Sweetens Breath
ERASMUS WILL'S SALT 50c. Assists Nature
McKEOWN'S
Drug — Store

Thousand of People Are Far-Sighted

Far-sightedness is no respecter of persons. It is found at all ages; small children suffering from it often without its being suspected. Its effects are decidedly detrimental, as far-sighted persons strain their eyes even when they look in the distance. Take nothing for granted about your eyes. My examination is interesting to the more intelligent.

J. A. McFEE
Optometrist
Phone 188

White Sox Won Last Cage Game

In the Senior League at The Local Y.M.C.A.

The final game in the Senior Y. M. C. A. Basket Ball league was played on Wed. night when the White sox were successful in winning from the Blue by the score of 41—28.

The game was a fast and strenuous one and worthy of any interclub group.

Vern Weir, captain of the Blues worked like a trojan all thru the game scoring 17 o nuts for his team. Bryce was the goal getter for Alexander's Whites, getting 26 points.

In the Volley ball game the Business men were easy winners over the Stars who were short some of their men, but it was a good work out for the busy men who have qualified to go into the Ontario finals at Kitchener, Easter Ball.

Blue Sox—Harris 4, Facer, 2, Hitchon 2, Meeker 2, Weir 17, Simmons 1, total 28.

White Sox—Bryce 26, Buchanan 8, Maidens , Alexander 7, McMullen, total 41.

Trenton Team Was Smothered

Kingston Team takes Round By Score of 13 To 2.

Kingston, Feb. 12.—Kingston won their second round game of the O. H. A. intermediate series by defeating Trenton here last night by 10 to 1, the score being 13 to 2 on the round. The game was exceptionally clean, and Trenton were outclassed throughout by the Kingston senior. Kingston scored one goal in the period after about three minutes of play, five in the second, and two in the last, while Trenton scored one in the last.

It would be hard to select a star from the Kingston team as they were all at their best, the sub. not weakening the team any while on. For Trenton Wells, Belcher and Bowes were outstanding.

Kingston—Goal, Rogers; defense, Roney and Reynolds; centre, Watts; wings, Harpell and Smith; subs, Lawlor, and Johnston.

Trenton — Goal, Bowen; defense, Burns and Anderson; centre, Shonker; wings, Bowes and Wells; subs, O'Rourke and Bleakley.

Referee—Harold Farlow, Toronto.

STRATFORD HAS MADE SURE OF PLAY-OFF

Galt, Feb. 12.—In a game in which it was a case more of playing the men than the puck, the Stratford juniors last night defeated Galt, to 0, and thus made sure of entering the group playoff with Niagara Falls.

The locals, while they had the better of the play in the last two periods, found "Dolly" Dolen unbeatable, although the shots were fired at him several times. The visitors had the advantage in the first period.

Despite the fact that there was water on the ice early this afternoon a drop in the mercury provided a very fair playing surface, considering conditions. The players, however, had a lot of trouble with the rolling puck.

There was a continual parade of players to the penalty box, Referee "Ike" Masters imposed penalties freely in an effort to clinch the rough play, but the players persisted. The locals were the worst offenders, incurring 10 of the 17 rubs. Burke served four penalties and Hoffman next with three.

The only goal of the game came after seventeen minutes of play in the first period when Bill Carson rushed and when checked made a backhand pass to Dole who, unchecked, scored.

Galt had thirty-six shots on goal to Stratford's twenty-nine. Both goalers played well. The Carsons were the best on the ice.

Stratford—Goal, Dolson; defense, Grisham and Burke; centre, W. Carson; wings, F. Carson and Dyson; subs, Cole, Griffith.

Galt—Goal, Murray; defense, Hoffman and G. Hintes; centre, N. Hintes; wings, H. Gauthier and Ab. Gauthier; subs, Woods, Kress.

Referee—Masters, Kitchener.

MAY 23 to 30TH ARE O.J.C. DATES

Toronto, Ont., Feb. 12.—Although the Canadian Jockey Club Association have not allotted their schedule for the coming season, the Ontario Jockey Club has been granted dates of May 23 to 30 for their spring meeting, and Secretary W. F. Prentt of the Toronto Jockey Club Wednesday announced the list of his early closing stakes on March 16.

CANADIENS GOING AT TOP SPEED

Montreal, Feb. 12.—Canadiens administered the worst defeat suffered by Ottawa in many years when they took to night's important National Hockey League fixture by 10 to 2.

Starting with a rush Canadiens literally swamped the Senators, scoring six goals in the first period without a reply in the last two periods they held the advantage throughout. Their speed simply bewildered the Ottawa defence. Joliat and Morenz were all over, and could not be held in check. Morenz, Joliat and Gagnon each counted three goals, Mats getting the other.

Mantha replaced Sprague Cleghorn on the Canadien defense, and played a clever game. Cleghorn was sadly missed on the Ottawa defense.

It was a lopsided one-sided affair, but rendered entertainment to the fans crowd by the brilliant form shown by the winners. Canadien players were so busy around the net that there was never a chance for basket shooting. Morenz' long for rebounds. The third goal of the game was a case in point. Joliat seemingly having scored it, though the official credited the tally to "Billy" Boucher, his third is a row.

Ottawa—Goal, Connell; defense; Boucher and Gorman; centre, Nighbor; wings, H. Smith and Denneny; subs, Finnegan, Gallagher and A. Smith.

Canadiens—Goal, Vezina; defense, Coutu and Mantha; centre, Morenz; wings, Boucher and Joliat; subs, O. Cleghorn, Matan and Headley.

Referee—Jr. Jerry Laflamme and M. J. Rodden.

CLOSE SHAVE FOR VON STROHEIM

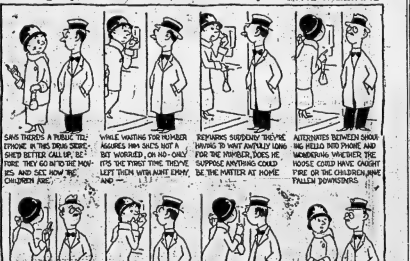


COWBOY TRIES STUNT ON DIRECTOR

"What's taking a chance in the movies? Here is Erich von Stroheim, Metro-Goldwyn-Mayer director of "The Merry Widow," with Mae Murray, John Gilbert and a notable cast, letting a studio cowboy use him to demonstrate dagger-throwing. You'd think there were enough thrills in picture making without going out of the way to find them, but not so with von Stroheim. This occurred when von Stroheim was completing "Greed" just before starting "The Merry Widow."

Hello! Hello! Calling Up About the Children.

By GLUYAS WILLIAMS



GLUYAS WILLIAMS

© McClure Newspaper Syndicate

PLAYER'S NAVY CUT
20 Cigarettes 20
CIGARETTES "MEDIUM"
A little higher in price, but—
what a wonderful difference a few cents make

HAMILTON TAKE ONE FROM MONTREALERS

Hamilton, Feb. 12—Hamilton, packed all their hockey into one period, but second, against Montreal here last night and defeated them by 3 to 2. The Hams scored at their goals in the second session, thanks to the individual efforts of "Shorty" Green and the aggressiveness of the entire forward line, who showed flashes of championship hockey.

The hockey for the most part was interesting and had the small crowd in an uproar throughout. In the opening session, the period in which Montreal had the better of the play, they were on their feet "rooting" the Hamilton team on, and for the remainder of the night they were acclaiming "Shorty" Green as the greatest player in the ice game. His stick-handling was a treat, and it was really due to his efforts that the Hams packed this game away.

JACK DEMPSEY WILL NOT QUIT THE RING

New York, Feb. 12—Here is what Jack Kearns has to say about his most ticket Dempsey.

"Jack and I have not split up as fighting partners or business associates. Neither has he retired from the ring.

"When I give the word he is ready to fight Gibbons, Wills or anybody else that promises a worth-while match. Just now we have several offers for a Gibbons bout. One is from out here in California.

"A lot has been published concerning what Jack will do now he is married, but most of it is pure bunk. Jack will not retire from the championship that is certain.

"Neither the champion nor myself have decided to separate our business affairs. We own an apartment hotel here in Los Angeles, which is worth a million and a half dollars, and we have other business interests together. We are partners in every way and Dempsey wants to stay that way.

SOO 6—PETES 0

Sault Ste. Marie, Ont., Feb. 12.—Peter boro' seniors last night laid the Soo to a 6—0 score, in the second game of the series, displaying talent that made their efforts popular with a capacity crowd. At the conclusion of the fray the rink resounded with cheers for the visitors, who displayed much hockey talent and pluck. Bailey was the star for the visitors, landing attack after attack on the Soo net. Seemingly tireless, he played nearly the whole 60 minutes.

DONATIONS FOR HOME

Mrs. Wm. Thompson, men's socks; Canadian Industrial Alcohol Co., cake and sandwiches; St. Julies Chapter (per Mrs. Backus) sandwiches A friend, sausages, sandwiches, buns and cake; Mrs. Hoskins, vegetables; Mrs. Kelso, literature; Y.M.C.A., 4 1-2 lbs. fried cakes; Orders being to make in delivery, 1 doz. oranges donated by Miss Nickleigh for Christmas were delivered to the House of Refuge, Mrs. H. B. Hirst, West End, donated $10 in Dec., instead of Mr. Flint as credited.

The Women's Christian Association held its monthly meeting on Tuesday Feb. 10, Mrs. Mikel in the chair.

Mrs. Ostrom was appointed late in charge of the Home for the month of March.

MIGRATION MADE EASY FOR RETIRED OFFICERS

London, Feb. 12—To facilitate co-operative migration amongst retired professional classes with small fixed incomes, the Empire Community Settlement has been organized here to care for retired military officers, civil servants, engineers and other professional men unfitted to go to the dominions as agricultural settlers in the ordinary way.

It is proposed to establish them overseas on model farms somewhat like garden cities, with two to five acres, dwelling, stable and outbuildings, and club houses where meals may be obtained at a low rate. After five years of this life the settlers would be expected to find a permanent place in the dominion.

CANDY For HER Valentine

She will be delighted with some of our appropriate Valentine Candy Specials Here are a few of our New Lines

Chocolate Sponge Candy, at 40c. lb also in 5c. cakes

Allkuma (Nougel) at

40c lb.

Pecan Roll, 75c. lb

All Fresh For ST. VALENTINE'S DAY at

A. W. Dickens

OVERNIGHT NEWS

Toronto— Caucus of Conservative members endorse proposed amendment to Ontario Temperance Act.

Geneva—Turkey insists league of Nations is not competent to intervene in Turco-Greek dispute.

Ottawa—Federal Parliament is urged to place duty on fruits from United States.

Geneva—Proposal to hold future League of Nations assembly in Canada discussed.

London — Three hundred million pounds sterling is sum British expects Britain to repay as war debt.

London—Canada's plan to subsidize ships arises from sheer jealousy says British ship owners.

Cairo—One of murderers of Sirdar confesses and implicates others.

Paris—Inter allied military board reports details where in Germany has fall ed to disarm.

Toronto— Twenty-two shiploads of flour bought in Canada for Russia.

MAPLE LEAF ANTI-FREEZE ALCOHOL
ALCO-METER SERVICE
A "Safety First" Creator That Saves the Radiator
CANADIAN INDUSTRIAL ALCOHOL COMPANY, LIMITED
Distributing Warehouses
WINNIPEG VANCOUVER MONTREAL TORONTO

"Maple Leaf" Anti-Freeze
For Sale at
RIGGS MOTOR SALES

Do you want to sell that motor car in a hurry? Is it dear or old fashioned? Advertising will do it for you.

CURED HIS RUPTURE
I was badly ruptured while moving trunk several years ago. I doctored, said my only hope of cure was an operation. Trusses did me no good. Finally I got hold of something that quickly and completely cured me. Years have passed and the rupture has never returned, although I am doing hard work as carpenter. There was no operation, no lost time, no trouble. I feel nothing to tell me but will give full information about how you may find a complete cure without operation, if you write to Thomas H. Fuller, Carpenter, 472 L. Marcellus Avenue, Manasquan, N.J. Better cut out this notice and show it to any others, who are ruptured—you may save a life or at least stop the misery of rupture and the worry and danger of an operation.

ACTIVITIES OF WOMEN: SERIAL: THEATRES

Elaine
by
Charles Garvice

CHAPTER I.

"Flour, Bridget, the suet, and some raisins, please."

The speaker was a young girl, tall and slim as Atlanta when she left the barrier race and won her first happiness, a girl barely out of her teens, but covered with a promise of beauty which was closely verging on its fulfillment. A face of perfect oval, hair of a soft yet lustrous black, eyes of violets in their brown depths of infinite tenderness and infinite scorn, a mouth not small by any means, but so full of expression that one was apt to read the speaker's mood before the words were uttered.

She stood with two white, shapely hands resting on the table, her arms bared to the elbow, her eyes fixed intently upon the pastebowl. It was a face and figure which would have graced a Lyceum dressing-room, a Court salon, but they shone in nothing grander that Jane Sharpley than an old-fashioned kitchen in an old-fashioned house of the old days of Zenfield.

"Flour, sirs; suet, miss—and raisins, sir!" Bridget, not very well-bred wood helplessly regarding her mistress as if she were about to perform some magical rite whose mystery was not for aliens. Bridget's comprehension: Providence—and the Zenfield School Board—had made her unfortunate wisdom, ordained that though Bridget shall possess some knowledge of reading, writing, and arithmetic, cookery even of the most elementary kind shall be a matter of which to her, "Yes, miss," she says, eyeing the pastebowl with a sort of awe, "yes, she says it cautiously and despondently. "Flour I've got, and raisins, I'm sure"—she pauses and rubs a mouthy flower against her chin—"but suet I don't know about the suet; you see, miss, the butcher—"

Elaine looks up and smothers a sigh.

"No suet, Bridget? After all, a raisin pudding is much of a change. I think we'll have a tapioca."

"A tapioca it is, miss," assents Bridget. "Let me see, you'll want—"

"Milk sugar, tapioca and an egg; cook, Bridget, says Elaine, with a sudden recollection of everything!"

"Yes, miss," says the unfortunate slavey, accepting the compliment as a possible tribute to her intelligence. "But there's no milk, and the milkman said this morning that until his bill—"

A fast color sweeps over the young girl's face, and her white oven teeth catch at the red under lip.

"No milk?" she says with affected cheerfulness.

"No miss, there ain't a drop, and the milkman said—"

"Bridget, somehow I don't seem to feel any overwhelming desire to hear what the milkman said. He is an admirable man and no doubt his words are the words of wisdom and of truth, but we'll forego them. After all, a pud ding is an enervating luxury and we will be dispensed with, and we'll go without it today; and you can see to suet one that can be made without that or milk. Can you, Bridget?"

"Me, Miss Elaine! Lor', miss, how should I?" responds the bewildered, aghast at this call upon her mental resources.

"No, indeed, how should you?" says the girl "You know what the capital of France is and, etc.; but nothing of domestic, do you, Bridget?"

"I ain't no cook, miss, if that's what you mean, and I never pretended to be."

"You are 'out and you never did!" assents Elaine emphatically and with a smile that is almost as rustic as a sign. "And if you had, pretended the pretence would have been as much a failure as our dinner promises to be."

Bridget stares at her mistress for a moment helplessly, then her honest face brightens with curiosity as she.

"I think it I was to go to Mr. Brent, the milkman, and task it as a personal favor miss, he might let me have a quart, or if not my kin, anyway," and she takes her shawl and, bonnet from a hook.

"No, that's a good girl, and make it a personal favor by all means. Do anything short of going on your knees to him, Bridget."

"Lor', miss, what's me going on my knees to a milkman," replies Bridget, with a tone of her head; and with the milking bucket on one arm she goes to the door by on the other, she departs on her diplomatic mission.

As the outer door closes on her the inner one opens slowly and a gentleman looks in.

SPECIAL FUR SALE

For Neck Pieces from

$3. to $30.

Worth up to $60.00

MISS HAYES

2nd FRONT ST.

Over Sinclair's Store

It is Major Delaine, Elaine's father, a tall man with a handsome thin face, with a face that, notwithstanding its closely cropped white hair and equally white moustache, still looks youthful. It is worry that makes a man grow old and care that ultimately kills him. The major has never worried and never cared. He was arrogant, he was lofty and he was fully dressed, and wears a Gloire de Dijon rosebud in the button hole of his well-cut morning coat; and there is a look in his face which seems to reflect the sunshine pouring in at the window.

The major started in life heavily weighted and he has managed to handicap himself still more heavily. The younger son of the younger son of an earl, the major, with a small allowance, was at the age of twenty-five the pride of his regiment. Even at that early age rules were laid down for him in debt, ever since. Everbody, including his relations, declared that there was only one chance for the handsome young fellow; he must marry money. The girls of the day were very much to right and immediately fell in love and married the fourth daughter of a country parson with a living of two hundred and fifty pounds a year. The major had to leave his beloved regiment, and, with a small millinery debt round his neck, began married life on his retired pay, and a small, a very small, income left him by a relative whose pity outlasted his indulgence. Many a man would have sunk beneath the weight of the debts and his povery, but he went on smiling, and only managed to break down when his wife whom he dearly loved, left him and went to where it is to be hoped there are no debts, duns or difficulties. She left a little girl behind her; the little girl, now grown into a big one, in front of the pudding board waiting for the milk.

The major was liconsolable at first, and everybody complained that after the death of his wife he would give in and go under; but he pulled round, and transferring his affections to Elaine, became as amusing and cheerful and trustful as ever.

(Continued in our next issue.)

Menu For The Day

BREAKFAST

Orange Juice : Cereal
Waffles Maple Syrup
Coffee

LUNCHEON

Oxtelet with Cheese Sauce
Buttered Toast
Railroad Cake Tea

DINNER

Cream of Rice Soup
Salmon Steaks Tomato Sauce
French Fried Potatoes Spinach
Stuffed Egg Salad
Lemon Tarts Coffee

RAILROAD CAKE

2 eggs well beaten.
Pinch of salt.
1-2 cup sugar (heaping)
1-2 cup water.
Butter size of egg.
Flavoring
1 cup flour.
2 tsps soda.
1 tspn cream of tartar.

Mix well and bake in large cake pan. When done spread with jam and roll in cloth.

"I Suffered Terribly With Sore, Aching Back"

Mrs. Roland Ferguson, 194 Lake St., Peterboro, Ont., writes:



For over two years I suffered terribly with sore back. I was almost mad with the pain, and kept doctored with it until I was discouraged. Then my father, who is a firm believer in Dr. Chase's Medicines, advised me to try Dr. Chase's Kidney-Liver Pills. I followed his advice, and am glad to say I was completely relieved of that torturing pain in my back. It is over a year since I used these pills, and I have had no return of the trouble, but always keep them in the house.

Dr. Chase's Kidney-Liver Pills

50 cts. a box of 35 pills. Edmanson, Bates & Co., Ltd., Toronto

Camel Tries Out Tactics Of Mule

Ungainly Brute Cuts Up at Blackstone Car To-day

Army mule skinners contend that one of the Missouri variety is the sagacicest beasts on four legs. Blackstone will back her camel, Kasbe, against any of the long eared tribe for money, marbles or cash. Blackstone with all his prowess as a sercumancer could not convince Kasbe that it was time to leave his downy couch of straw in a lacquer car in the railroad yards. Had it not been for the brilliant suggestion of a humane(to those who see the Blackstone performance today might not be regaled with sight of the advertised honest to goodness camel.

The big show arrived in town at noon today preparatory toy its engagement at the Griffin Opera House tonight. After much of the paraphernalia had been unloaded Kasbe was requested to leave the car. Kasbe didn't feel the same way about it. His keepers were helpless. Mr. Blackstone was called. Although he has never appear a horse in the twinkling of an eye his hocus pocus efforts made no impression on the obstinate ruminant. Blood and tackle was brought into play. It ever a camel laughed Kasbe did.

Come now a knight of the road who had been watching the proceedings. "Neighbor," said he to the owner of Corey to the showman, "For a case note I'll make that camel move." "Aw, you ain't," a wont' lay a hand on him neither."

The fee was forthcoming. Mr. Tramp blew cigarette smoke in Kasbe's face. Then a brief whisper. The beast followed the smoker out of the car and down the run. So after all Kasbe will be seen as part of the Blackstone Show today.

Most Photographed Girl In The World

Is Jean Tolley in "The Uninvited Guest" at Belle

Jean Tolley is the most photographed girl in the world—actually, even before she ever loved a motion picture camera to appear in the new Metro picture "The Uninvited Guest" coming Tonight to the Belle Theatre. Miss Tolley's striking beauty has impressed hundreds of thousands of never-satisfied people on every "Happiness" box of candy. Her beauty has been preserved with Pepsodent tooth paste and Chesterfield cigarettes.

Jean was the daughter of a minister, the Rev. Dr. Henry Tolley, and Mrs. Vivian Tolley of Milan, Tennessee. She attended Oconto Seminary in Philadelphia, where she became adept at swimming, tennis, hockey, riding, military drill, and first aid, astronomy and incidentally learned that she was beautiful. At the advice of the year, she was stationed at the Union Protestant Infirmary in Baltimore when her father died, and she went thence to her own resources, for there was not much money in the Tolley home. Miss Tolley decided to achieve fame and fortune in the motion picture field. She knew how. But she was always greeted with the same remark from the casting directors, "I'm sorry, but there is nothing to-day."

Finally the day came when her money was all gone and they had determined to evict her. But just then her luck changed. She received a note from Underwood and Underwood, the photographers, whom she had interviewed, asking her to apply at their offices for a test picture for advertising purposes. The test was so successful that Miss Tolley's future was assured from then on.

But pooling for advertisements was not Jean Tolley's idea of success and she determined to try to become a motion picture actress again. Director Ralph Ince, impressed by the fact that she was an expert swimmer and diver as well as a great beauty, gave her a tryout in the leading role of "The Uninvited Guest," and cogned her on the spot. She won such distinction by her performance, when most of the picture was removed.

"The Uninvited Guest" is presented by J. E. Williamson, famed for his undersea pictures. Part of the picture was photographed underseas, using the Technicolor process. The story, by Carlie Benton, tells of adventure in the South Seas. The picture was produced by the Submarine Film Corporation operating under the patents of the Williamson Submarine Corporation.

Social Items

Last evening at St. Michael's Academy the Ladies of St. Michael were at home to their friends at a delightful euchre. The attendance was exceptionally large despite the inclement weather. This is the first of three card parties the ladies are putting on before Lent to raise funds for the big bazaar which is to take place around Easter time. As a special attraction a beautiful glass cabinet was given as a special door prize, the lucky winner being Mr. James Lynch. The other prizes were:

Ladies first—Miss Irene—Bean—teapot, sugar and cream of Bluebird china.

Ladies second—Miss Margaret Hayes—Candy jar filled with candies

Ladies Consolation—Mrs. V. Lynch—Free tickets to Belle Theatre.

Gentlemen first—Phil Allen—Cigars

Gentlemen second—Father Whalen —Pair of slippers.

Consolation — Vincent Corrigan — Silk and wool socks.

After the prizes were distributed refreshments were served by the ladies in charge.

STALE BREAD ROUTED

Pully, Switzerland, Feb. 12—Jean Mastli, a baker of this village claims to have discovered a method of keeping bread for two years. After bread has been baked in the ordinary way, Mastli merely puts it again into an oven which has a temperature of 104 degrees Fahrenheit. Experts who have investigated Mastli's bread find that a specimen which he turned over to them 11 months ago are still fresh and edible.

Fire in Simmons shoe store, 602 Dundas street, East London, caused $400 loss.

Radio Programs

THURSDAY, FEBRUARY 12.

CFCA—TORONTO—356.

8.15 p.m.—Musical program by the Eaton Choral Society from Massey Hall with Florence MacBeth as assisting artist.

CNRM—MONTREAL—425.

Presenting a section of the Montreal Symphony Orchestra in musical selections under the direction of Mr. J. G. Gagnier. 1. March, "Colonel Bogey," (Alford); 2. Waltz, "For a Rose" (Waldteufel); 3. Overture, "The Beautiful Galatea" (Supe); 4. Tone Poem, "The Angelus" (Massenet); from Scenes Pittoresques; 5. Hawaiian guitar solos, a. "Ono, Two, Three, Four," b. "Swanee River" (Owens); Mr. J. T. Livingstone. Address, Mr. C. P. Hodgson, Manager Montreal Industrial Department, C.N.R. 6. Suite, "Scenes Pittoresques" (Massenet); a. Nearth; b. The Godmother and the Fairies; c. The Court Ball; d. The Royal Nuptials. 7. Minuet, "Celebrated Minuet" (Paderewski). 8. Hawaiian guitar solos, a. "Kaloki Serenade" (Kekuku), b. "The Rosary" (Nevin). 9. Japanese Mazurka, "The Geisha Girl" (Gaune).

WBZ—NEW ENGLAND—333.3.

6.00 p.m.—Westinghouse Philharmonic Trio from Hotel Kimball Studio, Springfield.

7.00 p.m.—Market reports as furnished by the Federal Reserve Department of Agriculture at Boston.

7.05 p.m.—Bedtime story for the kiddies.

7.30 p.m.—Educational course in Foundations of Music by Prof. Roy Underhill of School of Music.

8.00 p.m.—Special Abraham Lincoln program arranged by Rev. Edmont Haines.

8.45 p.m.—Program from Hotel Kimball Studio, Springfield.

9.55 p.m.—Arlington time signals and official United States weather reports.

10.00 p.m.—Hotel Brunswick Orchestra.

11.30 p.m.—Popular song recital by Don Ramsay's Four.

12.45 p.m.—Hotel Brunswick Orchestra.

KYW—CHICAGO—536.

4.02-4.15 p.m.—News, financial and mail markets.

6.25-7.00 p.m.—Children's bedtime story.

7.00-7.30 p.m.—Dinner concert; broadcast from the Congress Hotel. 7. Josie, Delbarton's Orchestra. Jean. 2YL Reoon: 7:10; Croo-Sanders Orchestra.

7.30 p.m.—Program arranged by the National Bookman and Farmer Studio.

8.30 p.m.—Concert.

9.55 p.m.—Arlington time signals; weather reports.

11.00 p.m.—Concert from the Pittsburg Post studio.

RADIO TO AMUSE LAWMAKERS

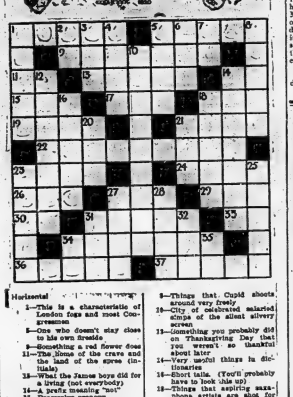
Vienna, Feb 12—The concerns duties of caring for the country's weal as member of parliament will be greatly lightened for Austrian lawmakers through the installation of radio in the House of Parliament. The service is to be powerful enough for clear-cut listening in as London, Berlin, Rome and New York.

It is predicted that attendance at sessions of parliament will improve greatly, but that the radio room will be much more crowded than the chamber.



CROSS WORD FUNNIES

Selected by Judge



Horizontal

1—This is a characteristic of London fog and many a screamer
5—One who doesn't stay close to his own friends
9—Something a red flower does
11—The Home of the crave and the land of the green (initials)
12—What the James boys did for a living (not everybody)
14—A prefix meaning "not"
15—Possessive pronoun
17—This is all
18—The initials of a touchy sx-ploeive written backwards
19—This is a pipe
21—Something to wash dishes in (not bath tub)
23—This is funny until you strike it
25—Little lizards (not the lounge variety)
27—Something barbers say before they start to cut your hair or force soap suds in your mouth
29—We have no bananas
30—Every practice sheet of these if you decide to learn snake charming
32—Sister Susie used to do this
33—Regularly (2 initials)
34—The first word all conscientious little bakers say
36—Iz (Spanish)
37—Something used in fishing (pl.), also what all real Scientists are. Get on the stage!)
38—Villains always do this at the crucial moment in a movie
39—An earl's seat. (This is a hard one to get)

Vertical

1—Ancient Celtic word for priest
2—A direction (abbr.)
3—Nickname of some other fellow's sister
4—Diminutive of Henrietta
5—A girl's name (Mirers, you ain't dobe right by our—
6—Something that will dispve dirt (for lobsters or for cooks)
7—Manuscript-(abbr.)
8—Things that Cupid shoots
10—City of celebrated salads
13—Something you probably did on Thanksgiving Day that you wouldn't do if you knew about later
16—Very useful things in dictionaries
18—Short time. (You'll probably have to look this up)
20—Things that aspiring saxophone artists are about for trying to learn
22—Two thousand pounds (pl. also)
24—A chip of the old block and often the sap of the family tree
25—This means the same thing as (Latin) and, but the first letter is different
26—Over
27—A male hog (not a road hog, however)
28—Where ocean liners go
31—Words that are supposed to have knees
33—It's necessary to do this if you wish to succeed
34—Shave-tail (Ask any soldier)
35—Julia Father's title (abbr.)

The solution will appear tomorrow.

Solution of yesterday's puzzle.



DOMINION STORES
Limited
CANADAS LARGEST RETAIL GROCERS

Everyday Saving is What Counts

The savings we are able to make by our tremendous buying power we share with you. This is the reason why Dominion Store prices are maintained at a consistently low level six days in every week. You can always save by shopping at your nearest Dominion Store.

SPECIAL NEW LEMONS . . . . . **23c Doz.**

FRESH MILLED **ROLLED OATS 6 lbs. 29c**

P & G or GOLD **SOAP** 10 BARS **59c** | 24 lb. BAG **WHITE SATIN FLOUR** $1.49 NONE BETTER

MAYFIELD BRAND **BACON** MACHINE SLICED TRY SOME TODAY **31c lb.**

SPECIALLY PREPARED **COCOA 2** 1 lb. BAGS **23c**

SPECIAL OFFER
In order to prove to the Public The Superior Flavor of Fine RICHMELLO PRODUCTS we will give
¼ lb. RICHMELLO COCOA FREE
WITH EVERY 1 lb. RICHMELLO TEA PURCHASE **85c**

CHOICE MEATY **PRUNES 2 lbs. 29c lb.**
Try Some with Custard A Welcome Change

Dominion Molasses 3 tins 25c
CAMP COFFEE ESSENCE **25c**
JUST ADD HOT WATER
OXO CUBES 10c & 25c

FINE NEW **CHEESE 27 lb.**

SODA BISCUITS **16c lb.**

BASSETT'S Imported CANDIES Reg. 39c. lb. **25c lb.**

OVER 360 STORES IN ONTARIO AND QUEBEC

FRESH ROASTED **COFFEE** SPECIAL **55c lb.** SELECT **65c lb.**

GOOD STRONG **CORN BROOMS 39c**

ARROWROOT **BISCUITS** THIN or OVAL **25c lb.**

Classified Advertising ... News From Hastings and District ... Business And Professional

FOR SALE

FOR SALE—PEN OF PURE BRED Buff Orpingtons, first class stock; prize winners. T. Gill, 65 Gordon St.

FOR SALE—WOOD FOR SALE. Apply to W. Parkin, 14 Jones St., City, or phone 1179. 12-6d

FOR SALE—AT THE MARKET ON Saturday, a large display of artificial flowers for Easter decorations, etc. Wired and perfumed sweet peas, also baskets for sale.

FOR SALE—DOUBLE HOUSE, 'A' map, each side 8 rooms, electric light, city water, at the price of single house. Terms if desired. Apply 84 W. Moira St.

FOR SALE — FOUR THOROUGHbred Fox Terrier Puppies. Apply 44 Pinnacle St.

FOR SALE — ABOUT 1½ ACRES outside city on boundary, good garden soil and some small fruit trees, electric light and water available. Apply Box 5, Belleville. 12-tfd

FOR SALE — ONE STANDARD bred horse, good driver and worker, weight around 1100 lbs. Apply to A. T. Hoey, north G. T. R. Station. 10-6d

FOR SALE—1 McLAUGHLIN TOUring car, 1920 model, new top and all in good order. Apply Box 23, Tweed. 14-tfd

FOR SALE OR TO RENT—170 ACRE farm, north half 5th Concession, R. 1, Tyendinaga and 50 acres Lot 16, 6th Concession of Tyendinaga—40 acres seeded with alfalfa and 25 acres of hard wood and cedar. Apply to H. Ashworth, Shannonville, Ont. 12-3d

FOR SALE OR RENT BRICK house on Station Road, double frame house Station Road, south side frame house Pinnacle Street, all recently rebuilt with modern conveniences. R. H. Graham. Tues, Wed, Thurs. tf

FOR SALE — SPRING DEMAND will boost our prices. Now is the logical time to purchase at real bargain values. Call and see them; a visit will convince. McLaughlin Motor Car Co. 11-6d

RADIO FOR SALE

Northern Electric Detector with "A" and "B" Batteries, 2 sets headphones, 75 feet aerial wire.

For Quick Sale $25.

Apply 14 Patterson St., City.

WANTED

MAKE MONEY AT HOME—$1 TO $2 an hour for your spare time writing showcards for us. No canvassing. We instruct and supply you with work. West-Angus Showcard Service, 2 Colborne Building, Toronto. 10-3d

WANTED—A YOUNG LADY BOOKkeeper. Apply Box 45 Intelligencer. 9-6d

WANTED — A LADY WORKING companion, duties to commence the last of March, one who likes water, set between 25 years or 35. For particulars call in person, 66 Gordon St. 7-6d

WANTED TO RENT—SMALL UNfurnished house at reasonable figure; possession February 1. Apply Box 11 Intelligencer. 5-tfd

WANTED — GENERAL SERVANT, must be good, plain cook, small family, best wages. Apply 141 Charles St. 14-tfd

WANTED—A CHICKEN HOUSE, size 12 x 15 or larger; describe what you have to sell. Apply Box 37 Intelligencer. 12-3d

WANTED—A COOK GENERAL. Apply to Mrs. Sandy Burrows, 257 Bridge St. E. 12-6d

WANTED—AT ONCE, BY MARried man, work on a farm. T. Townsend, or D. Gunn, R. R. 3, Belleville. 112-6d

TO LET

TO LET—TO SUBLET AT ONCE 6 roomed house 104 Bridge St. E., tenant leaving city; also 6 roomed house 97 Dufferin Ave. Apply Dr. Caldwell, 295½ Front St. 26-tfd

TO LET — SMALL HOUSE, GAS, water, electric lights near Springer Lock Works. Apply 24 Colborne St. 9-tfd

TO LET—COMFORTABLE SMALL house, electric lights, gas and water, $15 per month. Apply to Tarlington's Bake Shop. 10-4t

CARPENTER CLAIMS HEIRSHIP TO TITLE

Regina, Feb. 12.—Working as a carpenter and builder and living in a small shack on the outskirts of the city, Clarence Alexander Smith declares he is the heir to the title of Lord Dunsway and his estates in England.

Gerhard Heintzman'S

Makers of.

Superior Quality Pianos

Sold and delivered direct to the home.

245 FRONT STREET PHONE 1031.

BELLEVILLE

TREAT POLLUTED WATER

Sterilize It by Boiling or by Adding a Disinfectant

Use Hypochlorite—How to Make and Apply It—Calf Typhoid—Suggested Wheat Injured for Seed—Where to Feed Silage.

(Contributed by Ontario Department of Agriculture, Toronto.)

When wells have become polluted from unsanitary seepage or drainage the cause should be found and removed, and preventive measures taken so that the trouble should not recur.

The water so polluted should be sterilized before being used for drinking purposes. Sterilization may be accomplished either by boiling the water or by the addition of a suitable disinfectant. The disinfectant most suitable for the purpose is a hypochlorite solution.

Stock Hypochlorite for Water Purification.

This hypochlorite solution may be prepared and applied as follows:

1. Mix one-half pound of chloride of lime (35 per cent. available chlorine), with one pint of water.

2. Add sufficient water to make one gallon.

3. Dissolve 13 ounces of sal soda crystals in two quarts of lukewarm water.

4. Add sufficient water to make one gallon.

5. Mix these two solutions in a barrel or crock and allow the milky solution to settle over night.

6. Decant the clear liquid from the settled sediment into a jug and bottle into bottles, well stoppered, and keep them in a dark place. This stock hypochlorite will contain approximately the same strength as the standard of chloride of lime or 1 per cent. of available chlorine.

Application.

Mix one ounce of this stock solution to five gallons of water and it is to be used for drinking purposes. After mixing allow the water to stand an hour before use.

The solution may be added in small quantities to water after it has been drawn from the well, or the quantity of water in the well or cistern may be estimated and the necessary amount of the solution poured direct into the well and stirred in.

Farm well water in Ontario suspected of being polluted will be tested upon application to the Bacteriological Laboratory, Ontario Agricultural College—Prof. D. Jones, O. A. College, Guelph.

Main Causes of Calf Troubles.

Cold milk to-day; warm milk tomorrow.

Sour milk to-day; sweet milk tomorrow.

Sour, dirty feed pails and troughs.

Dirty pens and stalls continually encourage digestion troubles, due to cold weather being an aid in preventing the souring of food.

A grass lot adjoining the stable is very useful to calves over three months of age. Young calves have a bed in a clean, well ventilated, sunny stable.

If the calves are not dosed, treat with caustic potash before the calf is more than one day old.—Dept. of Animalon, O. A. C., Guelph.

Wheat Sprouted Before Harvest Is Injured for Seed.

Winter wheat is less valuable for seed purposes if it becomes sprouted before it is harvested. Experiments were conducted in the Field Husbandry Department at the Ontario Agricultural College in which different varieties of winter wheat which had been more or less sprouted in the fields were tested for germination. The comparative injuries caused by sprouting before harvest is indicated by the following average percentages of the germination of the threshed wheat: Sixteen per cent. in the samples, 84; skin over germ, broken, 76; germ somewhat injured, 60; germ injured, 10; and sprouts one inch long, 18. The sprouted wheat was also poor in color and formation, but the plants produced were uneven in growth.

The information may prove very valuable in some sections of Ontario where rains have been frequent at the time of winter wheat harvest this autumn.—Dept. of Extension, O. A. C., Guelph.

When to Feed Silage.

The time to feed silage is directly after milking, or several hours before milking. If fed immediately before milking the silage odors may pass through the cow's body into the milk. Besides, the milk may receive some taints directly from the stable air. On the other hand, if feeding is done subsequent to milking, the volatile silage odors are usually thrown off before the next milking hour.

RU-BEROID ROOFINGS!

Insist on the Genuine

50 DIFFERENT GRADES

The better Roofings that cost no more

THE RUBEROID CO. Limited

Factories at PORT NEUF, PQ. MONTREAL TORONTO

District News

Church Clear of Debt

An extraordinary meeting of the advisory board of St. George's cathedral, Kingston, was held on Tuesday evening. The dean, who was in the chair, gave an outline for the proposed celebration of the centenary year of the present building, and it was decided to make a vigorous effort to clear the church of debt within the next few months as a thank offering for one hundred years of blessing. Already subscriptions have been received and a campaign will be launched at once.

Spend Much on Relief

The large number of unemployed during the past three months is evidenced by the fact that $34,000 was paid in wages to men employed in relief work by the city of Oshawa from October 1924 to January 31 this year. During the month of January approximately $500 was spent in relief to supply those with food and coal who were invalids or unable to work.

Situation Improves

Although there are still a large number of unemployed in Oshawa, labor conditions have shown a decided improvement since the first of the year, according to G. J. Wilcox, local representative of the Employment Service of Canada.

Tyendinaga Reserve News

Tyendinaga Township, Feb. 11.—W. A. John and family, Deseronto, spent Sunday with Miss Hill. Mrs. R. Hill held a quilting bee on Friday. W. and Mrs. Smith spent Sunday with Mrs. James McFarlane, Marysville. Mr. and Mrs. Fred. and Mr. and Mrs. R. Smith spent Sunday on the Reserve. John Doreen, Oshawa, was a visitor to the Reserve in the near future. Mrs. Alexander Loft, Deseronto, is the guest of Mrs. William Maracle.

Golden Wedding Day

On Sunday Mr. and Mrs. J. McAllister, St., Wolfe Island, celebrated their golden wedding anniversary on the farm where they went after being married by Father (now Archbishop) Spratt. Of six children, four survive, James at home, and George and Robert, Kelvington, Sask., and one daughter, Mrs. Frank Connelly, Wolfe Island. The couple are in fine health. Their children gave a gold watch to each. Some thirty-five guests enjoyed the event at the homestead.

Disapproves Proposal

At a meeting of the executive of the Kingston and Frontenac county philanthropic committee, held at the Y. M.C.A. on Tuesday evening the members expressed their disapproval of the proposal of the Ferguson Government to increase the strength of beer to be sold in the province of Ontario.

C. W. Heyche Dead

Peterboro, Feb. 12.—Charles W. Heyche, a prominent Orangeman of Tweed, is dead from pneumonia. He was a member of the Orange Order, a life member of the Masons, and a communicant of the Methodist Church. His wife and two daughters survive.

Consider Insurance

Lindsay, Feb. 12.—As a result of the court decision in the Belleville case, in which the city was held liable for an accident which occurred recently on one of the city streets, Lindsay town council has been considering the advisability of protecting the municipality by an accident liability policy. The matter was discussed in caucus at a recent session of the council, and it was decided to take a chance in the hope that the government would amend the municipal act as a result of the court decision.

Millbrook Not Backward

Millbrook, Feb. 12.—With Omemee reporting suckers in the creek, and robins in the back yards, Muskoka claiming tutterflies on the wing in some sections, Mitchell sending word of honey bees out for an airing last Sunday (though many found a snowy shroud as a result of their venture), while June bugs are reported from other points, Millbrook is not behind hand with its harbingers of spring, Mr. Harry Lord plucked a pansy blossom in his garden on Tuesday.

The flower, which is about the size of a quarter, is quite bright as to color, the leaves being slightly curled at the edges. It has evidently bloomed under the snow all winter.

Colds

In the chest—
Apply Red Pepper at once

Not a plaster, not mustard. Not any old-time method. The modern way is Red Pepper Rub.

Nothing else applies such concentrated, such penetrating heat. And heat that doesn't hurt. The old ways can't compare.

Rub it on the chest where congestion exists. A cold is congestion, you know. At once you feel the tingling, penetrating heat. Circulation starts, congestion is relieved. And soon you will feel the cold loosen.

This is just the age-old method of dealing with a cold, perfected by modern science. Red Pepper, applied in this way, does what old ways could not do. Use it once and you will use it always. The difference will quickly show.

But have it ready—get it now. Every hour saved at the start of a cold may save many hours of trouble. Be ready to relieve it at once.

Rowles RED PEPPER RUB

for pains of Rheumatism Backache Lumbago Sprains Soreness Neuritis Sciatica Congestion Chest Colds

All druggists

Now genuine wishes the same Rowles.

Colds

In the head
Treat them locally

A cold in the head means a local germ attack. Fight it locally. Apply in the nostrils Elys Cream Balm. Breathe it, watch the inflammation go. The air passages are opened, the head is cleared the cold meets its Waterloo.

Some use gas, but the fumes of Elys Cream Balm are better. Get a bottle from your druggist. Don't suffer the misery of cold or catarrh.

LEGAL

COLLINS & CUSHING
Barristers and Solicitors
A. B. Collins K.C. F. G. Cushing
Offices: Above Union Bank, Corner Front and Campbell Streets.
Phone 162.
Company and Private Funds to Loan on First Mortgages

PORTER, BUTLER AND PAYNE
E. Guss Porter, K.C., M.P.; E. J. Butler; Geo. A. Payne
Barristers, Solicitors, Notaries Public, etc.
Money to loan on mortgages and investments made.
Solicitors for Union Bank
Offices: 218 Front St., Belleville, Ont.

ROBERT D. MACAULAY
Barrister, Solicitor, Notary Public
Office, Bank of Commerce Chambers, Front and Campbell Sts., Belleville. Phone 1596.
Offices Belleville and Stirling

B. C. DONNAN
County Crown Attorney
Barrister, Solicitor, Notary Public, etc.
Offices: Court House Bldg., Belleville, Ont.

MEDICAL

DR. H. J. FAHEY
DENTIST
Evenings by Appointment
32 Bridge St. E., Phone 1182

INSURANCE

REMOVAL NOTICE

After the 10th of the month, my office will be next to Lattimer's Drug Store, the store formerly occupied by Stewart's Gent's Furnishing.

CHANCEY ASHLEY

FARM INSURANCE

Rates very reasonable—call and see us before renewing policy. We can save you money.

The H. F. KETCHESON Co. Limited
30 Bridge St., Belleville.

Before placing your Fire Insurance see
R. J. KETCHESON
and
W. J. HALL
Queen Insurance Co. and several other first-class companies.
376 Front St., Belleville
Phone 786

MIKEL & ALFORD
Barristers, etc.
W. C. Mikel, K.C. C. Alford
Solicitors for the Molson's Bank
Offices: Belleville and Trenton

WALLBRIDGE, CAMERON & CA.
Barristers, Solicitors, Notaries, etc.
Money to Loan
Dominion Bank Bldg., Corner of Front and Bridge Streets, Belleville, Ont.

ROBERT J. E. GRAHAM
Barrister, Solicitor, Etc.
MONEY TO LOAN
INVESTMENTS MADE
Office: Graham Building
347 Front Street, Belleville

PONTON & PONTON
W. N. Ponton, K.C. R. D. Ponton
Barristers, Solicitors, Notaries
Solicitors for the Bank of Montreal, Canadian Surety Co., Etc.
Money to Loan on Mortgages
Offices: 29 North Bridge St.

BELLEVILLE LOCATORS
J. L. R. Gorman, Mgr.
332½ Front Street Phone 807
Opposite Crystal Hotel
Fire, Accident and Automobile Insurance—all companies represented—Your business will be appreciated and we will always render you careful attention at all times.

ARCHITECTURE

Long Hair now the style Curl every thing you have to your hair goods made to order.
Switches, Curls and Transformations are the latest style from your own hair and combings.
Switches made from combings sold.
MADAME PEARL
Scalp and Beauty Specialist
283½ Front St. Phone 1463
Over Christy Press

J. A. THOMSON and W. J. JOHNSON
Associated Architects
228 Front St. Phone 1276
For Your Blue Prints and any Architectural Design.

Willard M Mitchell
Architect and Artist
215 ANN STREET
Phone 1092
(Opposite Corby Park)

MISCELLANEOUS

HARDWOOD FLOORING
Oak, Maple, Beech and Birch
Beautiful Results
ARTHUR A. SILLS
Coleman Phone
Residence Telephone 78r-31
Business Telephone 1381w

ASELSTINE'S
MOTOR BUS & AUTO LIVERY
WORK ANY BELLEVILLE
Motor Bus leaves Tweed at 7.45
Leaves Belleville at 2 p.m. S.T.
Phone 229 Belleville

Belleville Auto Wreckers
Used Auto Parts
You Save Money
147 Finnacle Street

Sulphur Will Clear Skin Over Night

Any breaking out of the skin, even fiery, itching eczema, can be quickly overcome by applying a little Mentho-Sulphur. Declares a noted skin specialist, because of its great destroying properties, this sulphur preparation begins at once to soothe irritated skin and heal eruptions such as rash, pimples and ring worm.

It seldom fails to remove the torment and disfigurement, and you do not have to wait for relief from embarrassment. Improvement quickly shows. Sufferers for makin trouble should obtain a small jar of Rowles Mentho-Sulphur from any good druggist and use it like cold cream.

Easy Wisdom!

HER'S a simple role for learning about everything modern.
All you need do is turn a few illustrated pages and run your eye over entertaining readings. You glean all the facts you must cope with daily. How to dress correctly, furnish your home, prepare and serve food, maintain health, recognize the best in music, literature, art; enjoy ingenuities that make life easy and pleasant.

Intimate news in advertisements touch every modern phase. Their friendly chats interest, assist. As sharer in modern comforts, you can't afford to miss them. Since you buy anyway, why not buy the best?

You'll find advertisements a generous help. They are authorities about everything that touches your daily life.

YOU CAN DEPEND ON ADVERTISED GOODS—A SOUND REASON FOR READING ADVERTISEMENTS

The Washington Trip

The following is the second of a series of articles written by a Belle ville delegate to the World's Missionary Convention at Washington, December 1.

Although the City of Washington, with its beautiful public buildings, its historic associations of great interest to the delegation and its audience of 10 the delegation and its audience of 10 be desired it was everything to be desired, it was in the speakers themselves that we came to address the Convention that great interest centred. Perhaps never before have so many of the most noted workers collected together and listened to the speakers were men of scholarly attainments and Christian character, tried in the service and with a personal knowledge of the countries they were speaking of.

The address of welcome to the delegates was given by the President of the United States, Calvin Coolidge. It was followed by with great interest, the leading note of the address was that there should be a revival of faith in Jesus Christ among the Churches of North America and a revival of Christian brotherhood so that all of different religious denominations the world work in unity and love.

Among morning Bishop Edwin D. Mouton, D.D., (Methodist) of Nashville, Tennessee, spoke on the "Command of the Gospel." He was followed by the Most Rev. Mackenzie, (Presbyterian) an Africa missionary and statesman who gave the other address of the morning. She is a woman of great ability and experience and was able to give information as to African missions in an unusually interesting and valuable form.

In the evening Bishop Herbert Welch, D.D., L.L.D. (English Church) Bishop of the Protestant Episcopal Diocese of Western New York, a member of the United States delegates to the International Opium Conference, Chairman of the Board of Chaplains of the United States Expeditionary Force and Bishop of the Philippine Islands, 1901 to 1918. His also spoke on the present World's situation. He said the great need of the World was not leaders, but followers and that the Conversion of the Christian Church was necessary if the World was to be reformed. His address was also powerful and interesting.

Two prayer periods instituted by parents, and Pastors and which should have an unusual influence in the Christian advance of the people.

The closed the first day's session and each service was opened with singing and prayer. The addresses interspersed with singing and closed with prayer.

On Thursday, the second day of the Session, the presiding officer was Miss Margaret E. Hodge, Vice-President of the Board of Foreign Missions of the Presbyterian Church, U.S.A., and former president of the Federation of Women's Board of Foreign Missions of North America.

The theme was "Christ the Solution of the Problems of the World."

The first speaker was Rev. John B. McLaurin, B. Th., Missionary in India of the Canadian Missionary Society, since 1909 and principal of the Canadian Baptist Theological Seminary, Madras. Mr. McLaurin who is the son of a missionary, is the cousin of Mr. F. C. McLaurin, Principal of our Collegiate. Mr. McLaurin is a forceful speaker and made a favorable first appearance in the rest of his address, held the wrapt attention of the whole convention. His information as to India was of great value, and his splendid way of putting the question was very much appreciated. His subject was "The Message to the Individual." He was followed by Miss Mabel K. Howell, Secretary of Foreign Missions, (Methodist Church South). Her subject was "His Message to Society." Her address was followed by J. R. Oldham, M.A., secretary of the Edinburgh Continuation Committee, from England and his address was very much appreciated. He said among other things it was an error to say "because people or individuals are different, they should quarrel" and made a plea for unity of all Christians of the great work of feeding the World to Christ.

The fourth speaker was Rev. E. Stanley Jones, D.D., Missionary in India of the Methodist Church since 1907. His subject was "The Aim and Motive of Foreign Missions." Mr. Jones, was one of the best speakers at the whole convention. His knowledge of his subject is remarkable and his spiritual ideal he brought before the convention and the language he used at times were expressed charmed all his hearers. He asked "Will the Christian Church be big enough to carry out the Work of Missions." In closing he urged the Christ ians and the Christians of the World to be more like Jesus Christ. 2. Do not Adulterate or water down your Christianity; do not give a mild form of Christianity. 3. Build on Jesus as a working force. 4. Study non-Christian religions to find good of them. This session was closed with inter-session by Prov. W. Douglas Mackenzie, D.D., Hartford, Conn.

In the evening, Right Rev. David Williams, D. D., Bishop of Hiroa (English Church, in Ontario) was presiding officer. The speakers were, William Axling, D. D., Japan. His subject was "The Gospel in a great Oriental City." He was Missionary of the American Baptist Foreign Missionary Society of Japan since 1901. Also a witness of the earthquake in Japan, of the present condition of the country and gave many splendid suggestions to the delegates.

The second subject was "Winning a Province." The speaker was Rev. Watt Gregg, Missionary in China since 1907. The third subject was "Movements to wards Christianity in India," by Rev. John Lyon Dixon, Cornelius, Prof. of Philosophy, Lucknow, University, and the fourth address was on the subject "The Gospel among the Primitive Peoples," by Rev. R. H. Glover, D.D., Sec. of Augois, Africa, and the Rev. C. E. Hurlburt, D.D., General Secretary of the Home Council for North America, of the African Inland Mission.

These speakers represented Japan, China, India and Africa, to the members of the convention in a splendid way and the audience which crowded the auditorium listened with rapt attention different from first to last. The illustrations and incidents given by the speakers in reference to the different countries were very instructive and entertaining. Rev. McDowell said he had addressed 5,000 people in one day in Africa. Rev. William Axling explained the position of the Church in Japan, since the visit of C. T. U., Salvation Army, Y.M.C.A., were implanted there. That some Christian Japanese Manufacturers had instituted a time for Christian prayer during the hours of work and even China and Japan are awakening to their conference felt in politics as political leaders, had been converted to Christianity.

The afternoon opening out of the auditorium found he heard speaking with great enthusiasm of the day's session and all look forward to the splendid programme to come.

Turkey Trotting Turns the Trick In the Laundry



TURN turnon Turkish beauty puts her-trotting to practical use. Her sturdy feet rhythmically tread on the soiled clothes in the hexagonal washtub. The compositions are ready to beat the clothes with their ball-like instruments, to loosen the dirt.

They use the primitive method too cleanly methods of washing in Turkey, in vogue when soap was unknown. The city dirt in the clothes being insoluble in water, the labor of renovating is so great that the fabric was usually injured by the rough treatment.

The dainty American housewife, who wishes to save both her hands and her clothes, uses the pure Ivory White soap which is best for cleansing because of its neutrality, while efficient washing machinery and good soap takes the place of feet in the modern American laundry.

Housewives who are readers of this newspaper are invited to write for the booklet, "Ivory Flakes," to the Ivory Soap Flakes Dept., P. & G. Building, Cincinnati, Ohio, Canada, Procter & Gamble Co., Hamilton, Ontario.

"Wheel Chair Angel" Has Interesting Work

Rich Irishman Does Kindly Work Among Hospital Convalescents

Johnny McBride, of Rochester, Minn., "the Angel of the Wheel Chairs," has a unique profession. He has followed it for eight years although he has not received a cent of money for his services.

McBride's occupation is to push the wheel chairs, writing letters, running errands, and doing for the invalids who flock to the Mayo Brothers' clinic, the countless things they are unable to do for themselves.

Money sufficient for all his simple needs he has and as he is rich in the treasures of happiness from helping the lonely, healing strangers.

It is not only in his "home town" that he is affectionately termed the "good samaritan," but in every state of the union. Even in foreign countries are the former "patients" of this little white-haired man with the twinkly blue eyes and mischievous Irish features.

No one has kept count of the errands McBride has run for the invalids in Rochester, the letters he has written for them to the "folks back home", the miles he has pushed wheel chairs, or the small loans of money he has made when it was so urgently needed.

All that he has done has been without monetary reward; often he has made outright gifts of small amounts of money, when he perceives the need.

"I can't help but think it was Providence that put me in the way of this work," said McBride when asked why he had come to labor for the happiness of others.

"I was living in a hotel, a lonely old fellow with not a thing in the world to do. As I sat in my room I read the hotels and his eyes were staying. The boy's lot of it, was convalescent from an operation.

"All the father could do for him was to push him in his wheel chair to the clinic each day for treatment. But the father had farm crops at home that needed harvesting, so I offered to care for the boy in order that the father could return home and tend his crops.

"He took a real look at me, my Irish face," continued McBride, "and left his boy in my care. He wanted to pay me, but I said, "Go on home and cut your wheat; I want no pay 'for pushin' the lad!'

"So that was how I got started pushin' wheel chairs. And I've been at it ever since."

NAPANEE HEARS RUSSIAN BARONESS

Napanee, Feb. 12.—The Town Hall was graced with a large attendance of Napaneeans when under the auspices of the Ladies Musical and Literary Club the charming young Russian Baroness, Baroness de Bueck, gave a graphic account of her experiences during the Russian revolution and as a prisoner of the Bolsheviks. The lecture was interspersed with a very choice program given by members of the club, which consisted as follows: Violin solo, Mrs. Chaneron Wilson, vocal solo, Mrs. Vaulkman; piano solo, Mr. Beverly Thompson; vocal solo, Mr. Fred Chit; piano solo, Miss McMaster; violin solo, Miss Dorothy Scott.

The above artists who contributed to the program rendered their numbers in a most exacting manner, receiving very generous applause. The congenial and attractive lecture which Baroness de Bueck gave was divided into two parts, the first being a thrilling story of her own personal experiences during the revolution, while during the second part the Baroness appeared in Russian court dress and portrayed glimpses of life at the Czar's Court.

Mr. W. S. Herrington, K.C., occupied the chair in a most capable manner, and in a few brief remarks introduced the program for the evening, the opening number being a very delightful piano solo, given most beautifully rendered by Mr. Beverly Thompson. That was followed by a violin solo by Mrs. Chaneron Wilson, in which she received great applause. Baroness de Bueck was then introduced to the audience by Mr. Herrington and in a few preliminary remarks complimented the ladies' club on its success.

Baroness de Bueck, who speaks English very fluently, opened her lecture by giving a few reminiscences of Russia in the peaceful days prior to the great war, following with a splendid resume of the valiant part which the Russians took in the early part of the struggle.

Although Russia had been called trait or during the latter part of the war, she assured the audience that that war situation was in full sympathy with the Allies until destroyed by the Bolshevik regime.

The speaker during her lecture gave many striking and personal word pictures and at the conclusion of the first part of the lecture was presented an ovation. This was followed by the balance of the musical program, which proved highly interesting.

In the concluding part on the program the speaker appeared in Russian court dress, portraying glimpses of life at the Czar's Court.

It was regarded by all to have been one of the best lectures ever given under the auspices of the Ladies' Musical Club.

Cured Her Rheumatism

TREASURE MAP LURES EX-MAYOR

Seattle, Wash., Feb. 12—Staking his faith on a map purporting to be a location of an Arctic bonanza, James Townsend Fullerton, former mayor of Port Townsend, Wash., and the founder of a lumbering industry on the Olympic Peninsula of Washington is to make a search with a friend in April for a rich mine in Alaska. The mine was discovered and mapped many years ago by a prospector who died suddenly after bringing out 200 pounds of nuggets, said Mr. Fullerton.

REMODELING



of Manufacturers Samples

This is an annual event with us. Every season we buy the entire Hosiery Samples of L. & R. Morleys, one of England's largest Hosiery Manufacturers. To the greater part of Belleville women this brand of English Hosiery needs no introduction. This is the Hosiery Event of the year that most women look forward to—an opportunity to buy silk, silk and wool and fine English Cashmere quality Hose at great savings. We offer them to you at prices in many cases far less than wholesale cost.

The shades and weaves represent the latest quirks in style as sponsored by fashionable London, for spring and immediate wear—all sizes in the lot.

—Hosiery Section, Street Floor.

At Less than Cost

Continuation Sale of Bath Towels



Greatly Underpriced at 25c

Possibly about eight dozen of these TeBath Towels left after Saturday selling. We intend making this a final selling, so are continuing this sale this week. Value-wise women who appreciate a bargain accepted this opportunity to stock up on towels at a very small cost whole heartedly. The thrifty housewife will not overlook this special event to-morrow. Heavy Terry quality, white and natural colors with striped ends, large sizes 18 x 34 inches.

Specially Priced for Remodeling Sale at 25c. each.

THE Ritchie CO'Y Limited

STROUD'S

FEBRUARY SALE

Tea and Coffee Specials

Black Tea 60c. lb	Green 60c. lb	Black 70c. lb
3 lbs $1.65	3 lbs. $1.65	3 lbs. $1.95
10 lb Caddie $5.50	10 lb Caddie $5.50	10 lb Caddie $4.50

Orange Pekoe Tea, very good, lb ..... 60c.
Pure Coffee, ground daily, lb ..... 65c.

"CASH AND SAVE" GROCETERIA

California Prunes, 2 lbs.. 25c.	Choice Peas 2 cans .... 29c.
Seedless Raisins, 2 lbs'.. 25c.	Choice Corn, 2 cans .... 29c.
Laundry Soaps, Surprise, Sun Light, 7 & 5 Gold 4 bars 25c.	Nictarene's Jellies 3 for 25c.
Table Salt, 2 bags .. 15c.	Shredded Wheat 2 for .. 25c.
Old Dutch Cleanser 3 cans 33c.	Kitchen Matches, 3kg .. 20c.
Ammonia 3 pkgs. .. 25c.	Soup Chips, best 2 lbs.. 29c.
	Stroud's Baking Pdr. 2lb 22c.
	Patterson's Sodas, pkg .. 19c.

PHONE 301

SILVERWARE SPECIALS

Silver Cream and Sugar, with gold lining, very attractive pair $2.95
Silver Candle Sticks 7" high, pair $3.00
Silver Butter Dish with glass liner $2.49
1881 Rogers Teaspoons in two patterns, 6 for.. $1.49
1881 Rogers Cold Meat Fork $1.25
Pearl Handled Pickle Fork ..... 95c.

Weekly China Sale

Dinner Sets, Tea Sets and Odd China and Glassware pieces at saving prices.

50 Piece Dinner Sets $12.50

GOLD BAND BORDER

6 Bread and Butter Plates, 6 Tea Plates, 6 Dinner Plates, 6 Soup Plates, 6 Fruit Saucers, 6 Cups and Saucers, 1 Covered Vegetable Dish, 1 Meat Platter, Cream Jug, 1 Sugar Bowl, 1 Gravy Boat, 1 Round Salad All for $12.50

42-Piece Tea Sets, Imported China, 3 patterns to choose from Sale Price $5.95
Glass Fruit Sets in Colored Design, 7 pieces sale price ..... 75c.
Colored Table Tumblers, each ..... 5c.
Cups and Saucers in Clover Leaf ..... 15c.
Fruit Saucers in Clover Leaf ..... 8c.

ALUMINUM SAVINGS

Frying Pans ..... 85c.	Tea Pots, 6 cups .. $1.65
Double Boilers, 3 pts .. $1.49	Pie Plates ..... 25c.
Coffee Percolators, 6 cup $1.69	Tea Kettles 4½ qts .. $1.89
Tea Pots 4 cups $1.49	Wash Basins ..... 85c.
3 Pc. Saucepan Sets .. $1.18	Water Dippers ..... 35c.
Heavy Weight Aluminum	

EDWARDSBURG

CROWN BRAND CORN SYRUP



Its delicious taste and pure quality is only equalled by its high nutritive value.

Write for EDWARDSBURG Cook Book.

THE CANADA STARCH CO. LIMITED MONTREAL

A Friend of the Family

NERVOUS BREAK-DOWN

Pains in Back and Legs Relieved by Lydia E. Pinkham's Vegetable Compound

Ford, Ontario.—"I had a nervous breakdown, as it is called, with severe pains in my back and legs, and with nervousness. I felt certain I would die. I was nervous and could not sleep nor eat as I should and spent much time in bed. I was in this state, more or less, for nearly two years. My friends told E. Pinkham's Vegetable Compound was recommended to me by my neighbor. Before I had taken five doses I was sitting up in bed, and before the first bottle was taken I was out of bed and able to walk around the house. During my sickness I had been obliged to get some one to look after my house, but after taking the Vegetable Compound I am now able to look after it myself. I have had no return of Nervous Blood Medicine in turn with the Vegetable Compound and will certainly recommend these medicines to any one who is not enjoying good health. I am quite willing for you to use these facts as a testimonial."—Mrs. J. Simpkinson, 130 Jos. Jasmine Avenue, Ford, Ontario.

Nervousness, irritability, pains, tired, run-down feelings and weakness are symptoms to be noted. Women suffering from these troubles, which they so often have, should give Lydia E. Pinkham's Vegetable Compound a fair trial. All druggists sell this medicine.

VANITY CASE IN UMBRELLA HANDLE

London Feb. 12— Umbrellas with handles flat as pancakes have appeared in London and are considered quite the thing among fashionably dressed young women.

The umbrellas are altogether too unwieldy to be carried by the handle so are attached to the arm by means of a heavy silk cord. But they have the advantage of doing away with the vanity case, for within the flat handle the owner carries her powder box lip stick, eye lash crayon, a dainty little box of perfume, a three-inch comb, a mirror and enough hair pins to last her several hours.

Are You Fat? Just Try This

Thousands of obesity, people have secured sleader by following the advice of doctors who recommend Marmola Prescription Tablets. These little fat reducers are made from the same formula as the famous Marmola Prescription. If too fat, don't wait—go to your druggist now and get one dollar (the same price the world over) procure a box of these tablets. If you prefer, you may secure them direct by sending price to the Marmola Co., 4 General Motors Building, Detroit, Mich. They reduce steadily and easily. No need for strenuous exercise or starvation diet and no unpleasant effects.

WHY COUGH?

use HUSKEY'S

THROAT DRY?

use HUSKEY'S

THROAT TICKLE?

use HUSKEY'S

25c a Box

at LATTIMER'S

DRUG STORE

234 FRONT ST.

WHAT'S FEBRUARY FURNITURE SALE IS NOW ON
Take Advantage of the Reduced Prices Prevailing

Imlah & Armstrong
BELLEVILLE BURIAL CO.
Funeral Director.
Phone 174w 14 Campbell St.

VOL. LVI. BELLEVILLE, ONTARIO, FRIDAY, FEBRUARY 13, 1925 [illegible] Probabilities—Fair and cold.

The Daily Intelligencer.

ROBERT GOWDY COUNCIL CHOICE FOR ALDERMAN

To Succeed Ald. A. E. La-Roche Who Recently Resigned

TO CONVENTION

Mayor, Ald. Patterson and City Engineer Will Attend

Mr. Robert Gowdy will be the new member of the Belleville City Council having been appointed by the aldermen to fill the vacancy caused by the recent resignation of Alderman A. E. LaRoche, who retired when he was appointed a member of the Ontario Municipal Board Commissioner The selection was almost unanimous at the committee meeting held last night, Mr. Gowdy is a well-known citizen who for many years has been associated with the Canada Foundry Works and is well respected to make a capable Alderman.

The by-law providing for his appointment will be passed at the Council meeting on Monday evening.

To Attend Convention

Mayor W. C. Mikel, Alderman W. H. Patterson, chairman of the Public Works Department and Mr. C. B. Campbell, city engineer will represent the city at the annual convention of the Good Roads Association. This convention will be held in Toronto on the 26th, 26th, and 27th of this month.

Would Stop Work On Suburban Road

Aldermen of Belleville Sending Along Recommendation to Government

At a regular meeting of the civic committees held last evening, considerable business was transacted, a number of recommendations were adopted and passed on to the Council for endorsation.

Urban municipalities are being heavily taxed to assist in construction and upkeep of Provincial suburban roads and it is proposed to petition the Legislature for some relief in this way of reducing the cost to urban municipalities. It is also proposed to petition the Legislature to stop construction on suburban roads for a period of five years or until such time as the state of trade would warrant the continuing of the work.

The recommendations adopted were as follows.

That the Council of the City of Belleville join with other urban municipalities in petitioning the Provincial government to stop suburban road construction for a period of five years or until such time as the state of the trade would warrant continuation and that the chairmen of the executive and public works committees be a special committee to meet in conference with representatives from other municipalities at a suitable place to be arranged to discuss this matter and to take such action as the committee may advisable.

That this Council join with the City of Peterboro, the town of Lindsay and other municipalities in petitioning the Provincial Legislature to protect such legislation as will lessen their responsibility in the matter of liability to persons injured on the public highway of the municipalities.

That the Council of the City of Belleville co-operate with the Hastings Loadon and other municipalities in an endeavor to obtain from the Provincial Government some relief in a reduction on the heavy cost of the urban municipalities share of the construction of Provincial suburban roads

That the Paterson Construction Company Limited be paid their holdback of $450.00 in connection with the construction of the sanitary sewer on Bridge and Pinnacle streets and Murney street and that the treasurer be authorized to issue cheque for this amount.

That Levi Buckley be paid the sum of $200 for lands to be conveyed to the City of Belleville for the extension of Bleecker Avenue south as set out in agreement of purchase and that the treasurer be authorized to issue cheque for this amount.

That the police commissioners be requested to pass a by-law compelling all owners or tenants of property used as junk shops or yards which are situated directly on any street or highway in the city to erect 7ight board fences in front of such yards or premises, as will hide the accumulation of junk, old iron, etc., from view of pedestrians and others passing along the said streets or highways the erection of said fences to be under the direction and according to plans of city engineer.

ENTERTAIN WORKLESS AT LODGE TO-NIGHT

Members of Derry Lodge, True Blues will serve a supper this evening at their lodge room to a number of the unemployed in the city. An entertaining program has been prepared for the occasion, including an address by His Worship, Mayor Mikel. The lodge room is located in the Robertson Block west side of Front street.

The Duke and Duchess of York, who are just concluding a tour in Kenya Colony, Dependency have just announced that the Duchess shot a rhinoceros near Nairobi, East Africa. One shot sufficed to bring down the big beast.

Shouldn't Use That Kind Of Talk Wife Warns Husband This Morning

But Then She Forgot What Day It Was and Should have Made a Few Allowance For Him

When the ride rattle of the alarm clock woke Jones at 7 o'clock yesterday morning, he was just in the middle of a lovely dream wherein he was riding in wealth. His first waking thought was of a real bill, long overdue, which he had promised to pay to-day.

On the way across the floor, he stubbed his toe on a block which one of the children had left conveniently before toddling off to bed. His wife delivered a sleepy lecture on the use of that kind of language in the presence of the child ren. Maybe they were asleep, but he was darned if he lost to wake them up. He feared the worst when he passed the hand over the register. It was stone cold. To start a fire in the furnace meant being late for work. And the bone had continued him on the subject only the day before yesterday.

In the office he found the 9-cylinder lamp had burned out, and by deduction came to the conclusion that Johnny had been playing with the garden rake. So he stepped on the business end of it and the handle came up to meet his nose.

There were no class callers, he discovered, after a stern wrestling match with the furnace. Re-acting he was also informed him it was his own fault. Why didn't he buy three or four cans and not be depen'ent on the laundry man coming back in the day?

He slipped on an icy pavement and nursed dangerous grudge about the householder who shovels the sidewalk to keep his walks clear or use ashes or something.

Of course, the boss had to be down town extra early this morning. His office must have been bad, or else he had had a bad night's sleep.

Then he tore the sheet on his desk calendar and learned it was Friday the Thirteenth.

Presbyterian Body Claims A Majority

Daily Statement Shows 2,-362 of Popular Vote in Their Favor

(Canadian Press Despatch)

Toronto, Feb. 13.—Majority of 2, 262 of the popular vote against Union in the latest returns of votes by ballot to date, throughout the whole Dominion is claimed by the Presbyterian Church Association in their daily statement. The summary in regard to Ontario, on the same basis, is shown by the statement to be 11,080 against union.

BELLEVILLE MAN MOVES TO BARRIE

Mr. Thomas Donahue, 62 Dunbar street, has taken a long lease on the Grand Opera House at Barrie, and will shortly leave for that town where he will conduct the business. He intends to leave early next week.

Mr. Donahue will renovate and redecorate the theatre before he takes it over. The largest of the three show houses in that town.

Mr. Donahue, who is well known here, being an old show man, having been in the photography business here for the past few years, is the efforts to renovate the forests from fire loss and it is a pleasure to be associated with him and his many friends will regret his departure from the city.

The family will later move to Barrie and take up residence.

TAKE MEN ON AT STEEL CORPORATION

Sault Ste. Marie, Feb. 13.—Up to Thursday about 500 men have been taken on at the plant of the Algoma Steel Corporation since the first of the month in connection with the preparations for the opening of the mill on March 2, on orders for the Canadian National Railways. Up to date 1,200 men are on the pay roll at the plant.

The open-hearth furnaces and one blast furnace will start operations on February 20. The mill men two blast furnaces in operation, as one blast furnace and one battery of coke ovens have been running right through. Everything will be in operation when the steel mill to start on double shift on March 2.

MAN CONFESSES TO MOST BRUTAL CRIME

(Canadian Press Despatch)

Coleman, Mich., Feb. 13.—Marguerite 11-year-old daughter of Mr. and Mrs. Martin Pulick living on a farm near here, was beaten to death when on the way home from school by Victor Bagerly 20, has been arrested and sheriff Daily says Bagerly has confessed to killing the girl with a pocket knife.

Sheriff Daily and Prosecutor B. F. Morris said Bagerly confessed that he killed the girl after attempted assault. Fearing his would inform her parents. They quoted Bagerly as saying he used his pocket knife to sever the girl jugular vein in neck severing the artery. Bagerly then carried the girl into woods to some house at the regular time returned from school. I'w body was found a half mile from her home in

Forest Protection Is Convention Aim

Representative Inter-Provincial Meeting Held at Toronto To-Day

Toronto, Feb. 13.—One of the most representative meetings to be held in connection with the forest protection from fire ever held in Canada, at the call of Edward Hoist, when experts from the Federal Government, Ontario and Quebec Governments, as well as New York State, attended the annual meeting of forest protection meeting of the Canadian National Railways. The gathering will be presided over by C. G. Cowles, General Manager, and among the various subjects to be discussed will be those of development and closer co-operation between the National Railways and the various forestry organizations for the protection of forest areas in Northern Ontario and Quebec, and the various methods of forest fire fighting, including the development of small power pumps and railway fire tank cars. One of the unique features of the meeting will be a discussion on the possibility of determining what might be called forest weather through the co-operation of meteorological observers. So far as the railway fire protective work is concerned, this is the new feature in the effort to save the forests from fire loss and it is a pleasure to be associated with the gathering and to meet so many forestry associates.

Apart from the distinguished figures in forest protection work, a large number of Canadian National officials, headed by W. J. H. Kilby, chief of forest protection, of Montreal, will be present and will deliver papers and take part in the discussions. Among the other papers which will be read will be those by Dr. Clarence Jones, Dean of the Faculty of Forestry University of Toronto, and H. R. Finlayson, Acting Director of Irrigation Forestry Branch, Ottawa, F. J. Alcock, Chief Forester of Ontario Forestry Branch, Toronto, C. C. Piche, Chief of the Forest Service, Quebec City Lesavitt, Chief Fire Inspector Board of Railway Commissioners, Ottawa, and Royal S. Kellogg, Secretary Newspaper Service Bureau, New York.

The meetings will continue during the day and in the evening a banquet will be held at the King Edward Hotel at which addresses will be made by men prominently interested in forest protection and conservation.

PETERSON CONTRACT IS TO BE TABLED

Ottawa, Feb. 1.—A motion by the Prime Minister, just before adjournment this evening, that the House report on the North Atlantic steamship combine be printed in English and French for the convenience of the members, was opposed by Sir Henry Drayton, who said if the contract with the Peterson interests would also be tabled.

The Prime Minister replied that a bill would be brought down later at which time the contract would also be presented to the House.

Sir Henry remarked that the report would be much more enlightening if the members also knew, at the time they were reading it, what effect was to be given to it.

BUS PROPOSAL COMING UP ON MONDAY NEXT

Request of St. Catherine's Man For Exclusive Franchise

TO HEAR TAXIMEN

Busses Would Be Up-to-Date; Twenty Minute Service

At 4.30 on Monday afternoon a special meeting of the city council will meet to consider the request of Frederick Rowan of St. Catharines for a permit to have an exclusive franchise to operate busses in the streets in the city on the following streets:

Commencing at the corner of Dundas street and Front, proceeding north on Front street and east on Station street in Meyerhoff's house, thence to Pine street, thence west on Pine to Dundas street, thence west on Dundas to Dundas street to the place of beginning.

It is proposed to have a twenty minute service, the price to be charged to each passenger being limited to twenty five cents.

The busses are modern and up-to-date in every respect and weigh 7300 pounds.

A. E. Wright has given notice of his intrus of being heard in reference to the proposal, but was not present at the meeting on Monday afternoon, which will be held in the Council Chamber.

Ottawa Debate Is Closed Illegally

Prime Minister is to Move That It Be Re-opened

Ottawa, Feb. 13—Though the debate on the address in the House of Commons was closed last night with consent division and without amendment, shortly after 4 o'clock this afternoon will be put at the opening of the House today by the Prime Minister to resume the debate. The real reason for last night when W. F. Maclean, of South York, finished his speech and Deputy Speaker Gordon put the question to a practically empty House. No other speaker rose to continue the debate, and the address was adopted.

Following the adjournment of the House last night, the debate was declared by the Conservative opposition that the motion had been adopted illegally, as the House had given the unanimous consent of the House having been obtained. It was claimed that this was contrary to the rules and to the agreement reached between party whips. Consequently it was argued to resume the order on the order paper, and a motion to this effect is to be made today.

In view of the probable resumption of the debate on the address, Premier King, who has been on the evening sessions has been indefinitely postponed until as late September. He is planning to take part in the debate in order to speak in the House until next week before the way is cleared for the introduction into committee of supply.

Tariff Board Needed.

Contributors to the debate yesterday were Herbert Marler, Quebec, Conservative, Dr. George, and W. P. Maclean, Conservative, of South York. Mr. Maclean had sharp criticism for the Judicial Committee of the Privy Council. He was followed by Herbert Marler, retiring to the Lemieux Act decision "to repeal an appalling decision which allows the Judicial Committee to shoot holes in our legislation." Mr. Marler said, "unless the Dominion of Canada has no more to say over its own legislation than the man in the street."

URGE RETURN TO GOLD STANDARDS

Geneva Feb. 13—Immediate return to the gold standard by all countries which have stabilized currency was urged by the League of Nations Financial Committee in its report last night as the most desirable way of "restoring the normal economy" of the world.

It was announced that Czecho-Slovakia has decided to create an independent bank loan to determine the exact gold content of its monetary unit.

THE WEATHER

Lower Lakes and Georgian Bay—West to Northwest winds, fair and moderately cold tonight; Saturday—fair.

OPTIMISM WAS SHATTERED AT TUNNEL TO-DAY

Passage Way Discovered Turned Out to Be Blind

SURGEON IS READY

Was to Have Been Sent Down Rescue Shaft

(Canadian Press Despatch)

Cave City, Ky., Feb. 13—"Unusual large enough to admit a big man, found early this morning at the bottom of the rescue shaft near the fifty foot level and diggers behind it was Collins' corpse. Explorations began as soon as some timbering had been completed.

A. T. Carmichael and two miners at ten o'clock this morning began the exploration of the tunnel.

All spectators and newspapermen were ordered away from the mouth of the shaft to the top at the bill a hundred feet or more distant.

Homer Collins, younger brother of imprisoned man, came out of the rescue shaft at 9.45 and said:

"I have great hopes."

At that time no one had entered the newly discovered tunnel.

Dr. William Hallett of Chicago, in charge of medical preparations for allleading Floyd Collins, if he found with eyes a faint spark of life, is to be sent down into the tunnel as soon as Collins is located.

Toronto Minister Turned Down Couple

Said Marriage of Girl to Chinaman Was Morally Wrong

(Canadian Press Despatch)

Toronto, Feb. 13.—Moralistic objection prevented the marriage of Florence Fisher, aged 20, laundress, to Frank Louie, a Chinese Chef yesterday, despite all arrangements and the earnest protests of the intended bride. As announced yesterday, the wedding was to have taken place in the evening at the private house and Rev. Bertram Nelles, Methodist minister of Bloor street, elected to perform the ceremony.

Just before the hour set for the wedding, a note arrived from Mr. Nelles which read:

"I have decided to have nothing to do with the matter you and Miss Fisher contemplate me about last evening. From a legal point of view, it may be considered that I have taken part in, and therefore absolutely to take any part."

"We are going to find a minister somehow," declared Miss Fisher. "My mother was born Buffalo for the wedding and its going to take place."

CANDLE AND FUMES CAUSE GARAGE FIRE

Milton, Ont., Feb. 13—Caused by a gasoline explosion, a spectacular fire completely destroyed the garage containing a car, at the rear of St. Davids hotel, on the main business street north of Milton, Wednesday night. The fire was started when a candle by the light of which Mr. Davidson was repairing his car, ignited the gas fumes. Mr. Davidson escaped serious burns and injury as destruction his loss is $1,500.

CONSERVATIVES WILL STICK TO THEIR PREMIER

To Be No Bolters on Liberal Amendment of Censure

A BRIEF SESSION

Five Private Members' Day, And No Bills Are Ready

(Canadian Press Despatch)

Toronto, Feb. 13.—There will be no bolters from the Conservative side on the Liberal amendment to censure Premier Ferguson for, as the Premier said, "violating his pledge" to the temperance people.

This is the view gathered from lobby gossip this morning. There are, however, it is said, a few opposition members who want the O.T.A. repealed as the government proposes, who will nevertheless support the Liberal amendment on the ground that Premier Ferguson was not free to bring in a measure for stronger beer.

This afternoon's session of the Legislature will be very brief, unless someone introduces a bill or moves under special privilege. It is private member's day, and there are no bills ready for the order paper to fill the petition stage. There will be no continuance of the debate until Tuesday.

Ontario Legislature yesterday the Liberal leader, W. E. Sinclair, moved an amendment to the reply to the Speech from the Throne censuring the Premier for what is a breach of his promise regarding the Ontario Temperance Act. It will get the united support of the Liberal and Progressive members. W. E. Raney, Toronto, will lead the attack in the debate until Tuesday.

Mr. Sinclair's amendment is as follows:

"And that this house views with disapproval the direct violation of the pledged word of the premier and government of Ontario to the people by the government suggesting legislation to the Ontario Temperance Act."

Declines the Challenge

Other members who covered by Mr. Sinclair's speech. He dealt with the Government's record and the Ottawa Government's stand towards the problem. Asked by Premier Ferguson if Ottawa had not some responsibility in the matter, he said a reminder for him regards to flood the country, he replied: "In law, no." Mr. Sinclair also suggested that the Government should probe for traces of liquor which "mysteriously back behind the time of Peter Smith. "My friend," Premier Ferguson said, "is making suggestions and insinuations. If he will move for such a Government will see that he shall have a tribunal and the fullest and most searching investigation." Mr. Sinclair however, refused the challenge upon the ground that it was not his place to make charges.

CHARGE THESE MEN SOLD MOONSHINE

Richard McVicar and agother man charged with selling moonshine being trial before Police Magistrate Henry Ponton in the police court this afternoon on charges of selling moonshine.

Both young men were arrested in their village by Provincial Constabulary Staff Officers of the Provincial Police Force, and were brought to Belleville there.

Sergeant E. A. Bee and Constable S. Elliott of the Provincial police are the Detectives who appeared for the trial at which County Attorney H.C. Hanna is conducting the case for the Crown.

SIX NATIONS TRIBE CLAIMS $1,000,000

Brantford, Ont., Feb. 13.—That there is a possibility of the members of the Six Nations Indian Tribe, residing on Tuscarora, Onondaga, Seneca, Cayuga, Oneida and Onondaga reserves, to be indicted for treasonable utterances, to the reserve recently of members of the United States body of the Six Nations. The latter are fighting a claim for millions of dollars of land lands, some now located in New York City and Buffalo. The claim, which it was given to them in 1784, and taken away without any compensation. The claim is made good, each member of the Six Nations would be entitled to about $40,000 and a fight is being waged to have them recouped for the illegal losses.

COMING EVENTS

A special meeting in commemoration of Frances Willard, the founder of the W. C. T. U. will be held in the W. C. T. U. Tuesday, Feb. 17th, at 3 p.m. An interesting program has been arranged. All members are invited. All ladies cordially invited. Silver collection.

Valentine Tea at Bridge Street Church to-morrow afternoon from 3.30 to 6.30. There will be a musical programme by the Mission Band choir rem. Admission 35c and 15c. 11d

OLD BOYS' RE-UNION

AUG. 1st to 5th, 1925.
The Committee in charge invites applications. Send Names and Addresses of Friends to
J. A. KERR, Court House, Belleville

Two Judges Choose Prize Girl Bakers

And Hi Y Girls' Prize Baking is Quickly Sold

From the demonstration of baking exhibited at the Hi Y Prize Bake Sale, the benefits of tomorrow meal have no fear of dyspepsia or indigestion. Miss Rowena Templeton and Miss E. M. Sinnott acted as judges of the many good cakes submitted by the girls, Flavor, texture, appearance, looking, baking and crust all entered in. The winners were:

Layer Cake—Miss Margaret Chant, first; Evelyn Cook, second and Lila Rogers, third.

Loaf Cake—Virginia Sidenius first and Isabella Robinson first, and Clara Pauline Sidenius second.

Buns—Clara Pauline Sidenius first Cookies—Monica Robinson first.

Pie—Clara Adams, first and second. Tarts—Clara Adams, first.

The Best Poster Prize was won by Virginia Sidenius. Hi baked goods were placed on sale and quickly disposed of. Valentine was held as well. The following ladies assisted the Hi Y Girls, Mrs. E. C. Sprague, Mrs. M. Young, Miss C. Hitchon, Miss A. Saunders, Miss Chown, Mrs. R. C. Gardiner.

Prizes were donated by the following merchants, Mr. John McIntosh Wm. Leslie, Findlay and Philips, Ltd., Mr. Jones, F. J. Roebridge Ritchies, Wm McIntosh, Belleville Dairy, A. E. Brush, Jenning and Sherry and Dickens and Son.

CANDLE AND FUMES CAUSE GARAGE FIRE

Milton, Ont., Feb. 13—Caused by a gasoline explosion, a spectacular fire completely destroyed the garage containing a car, at the rear of St. Davids hotel, on the main business street north of Milton, Wednesday night. The fire was started when a candle by the light of which Mr. Davidson was repairing his car, ignited the gas fumes. Mr. Davidson escaped serious burns and injury as destruction his loss is $1,500.

CHARGE THESE MEN SOLD MOONSHINE

Richard McVicar and another man charged with selling moonshine being trial before Police Magistrate Henry Ponton in the police court this afternoon on charges of selling moonshine.

Both young men were arrested in their village by Provincial Constabulary Staff Officers of the Provincial police Force, and were brought to Belleville there.

Sergeant E. A. Bee and Constable S. Elliott of the Provincial police are the Detectives who appeared for the trial at which County Attorney H.C. Hanna is conducting the case for the Crown.

SIX NATIONS TRIBE CLAIMS $1,000,000

Brantford, Ont., Feb. 13.—That there is a possibility of the members of the Six Nations Indian Tribe, residing on Tuscarora, Onondaga, Seneca, Cayuga, Oneida and Onondaga reserves, to be indicted for treasonable utterances, to the reserve recently of members of the United States body of the Six Nations. The latter are fighting a claim for millions of dollars of land lands, some now located in New York City and Buffalo. The claim, which it was given to them in 1784, and taken away without any compensation. The claim is made good, each member of the Six Nations would be entitled to about $40,000 and a fight is being waged to have them recouped for the illegal losses.

COMING EVENTS

A special meeting in commemoration of Frances Willard, the founder of the W. C. T. U. will be held in the W. C. T. U. Tuesday, Feb. 17th, at 3 p.m. An interesting program has been arranged. All members are invited. All ladies cordially invited. Silver collection.

Valentine Tea at Bridge Street Church to-morrow afternoon from 3.30 to 6.30. There will be a musical programme by the Mission Band choir rem. Admission 35c and 15c. 11d

OLD BOYS' RE-UNION

AUG. 1st to 5th, 1925.
The Committee in charge invites applications. Send Names and Addresses of Friends to
J. A. KERR, Court House, Belleville

H. A. Laurance provincial commissioner of the Ontario boy scouts, who told the provincial scout convention that last year was the most successful one in the history of the movement in this province.

Floyd Collins' Last Hope. The shaft being sunk in the Crystal Cave, Kentucky, in the hope of releasing Floyd Collins from his tomb in Sand Cave is shown above. It is estimated that the tunnel in which Collins is being sunk is 50 feet below the surface. This fact makes it necessary to sink a very substantial shaft, heavily timbered.

Daily Intelligencer
Belleville's Leading Newspaper
Published and Printed every morning except Sunday and Holiday by The Intelligencer Limited, in the Daily Intelligencer Building, Belleville, Province of Ontario, at Dollar Bay, Front of Belleville.
The Daily Intelligencer has a larger circulation than any other paper published in Belleville, and is delivered to subscribers. Sworn circulation statement furnished on request.
Delivered in City ..... 10c. the week
Mailed to Subscribers in Canada ..... $5.00 the year
Mailed to Subscribers in United States ..... $7.00 the year
Payable in advance
Single copies ..... 1c.
TELEPHONE NUMBERS
Advertising and Circulation 139
Editorial 1339
Night Phone, Sundays and Holidays 1339
J. R. Donaldson, Editor
Let there be harmony in things material—Beauty in nature and character—Charity in all.

A GOOD SIGN

Those who are engineering the Belleville Old Boys' Re-Union, and Peace Celebration, scheduled for the first week in August, are hard at work. A group of upwards of twenty or twenty-five men are giving up an evening a week in preparing for the big event next summer. Many of them find two meetings a week necessary. Three or four have taken while days from their own business to carry out details necessary for the progress of arrangements. Scores of business men have been canvassed on an advertising project. Individuals have made trips in to printers, written letters on celebration business to out-of-town folk, collected names of Old Boys for invitation purposes. Mayor Mikel is busy every day building up a great publicity factory. His Honor Judge Wills, executive chairman, is allowing a very considerable portion of his day to be given over to celebration business. The outsider is surprised at the amount of work being carried on even at this early date.

Such activity on the part of such a great number of Belleville citizens augurs success not so much for the celebration, as for the welfare of the community. These citizens get no graft. They are not paid in money for their services. After all they receive little enough credit.

Maybe pay for their endeavor is pride in their own city.

THE WRONG PLACE

In Vienna the school teachers are instructed to teach children to be polite to tourists who are visiting that country. Such lessons rise to great importance in so far as it instils in the minds of the young, the value of tourists to a country.

Politeness is not successfully taught in schools. This prized attribute in a child is best attained through the example of parents at home and through the teaching of parents during the pre-school age.

WELL SOLVED

Harrassed as he was by the wets on the one hand and the drys on the other, Premier G. Howard Ferguson has handled an unpleasant situation in an admirable manner. This is more apparent when one recalls that almost half of the voters in Ontario asked for the Government sale of all liquors. If the Conservative government carries out the program which it has outlined since the Speech from the Throne, as delivered, the contretemps wets alone will have reason for dissatisfaction.

Prohibitionists who have condemned the Government hastily, sending in resolutions of protest, before the proposed amendments to the O.T.A. were explained in detail, no doubt look at the matter in a different light at the present time. There was undue alarm.

In effect, the Conservative Government proposes to clamp down the lid air-tight on the illicit traffic of liquor, and has made but a slight concession to the thirsty.

Jail, without the option of a fine, for the man caught selling liquor, is enforcement of the O.T.A. far exceeding the fondest hopes of the prohibition forces. It is a daring program, worthy of a real leader, when one takes into consideration the thousands who voted wet at the last plebiscite. And if that does not suppress bootlegging in Ontario, nothing else will.

As for the new beer, one must be non-committal for the moment. It may serve the purpose of slacking thirst without degrading beer to "sell in a glorious course down the sidewalk. It will not suit the man who wants to get "drunk", and it need not be feared by temperance workers as a "thin wedge".

This from the mouth of the Premier must be reassuring to the drys: "It is a temperance beverage and as such, it will need no restrictions. If we should find out that it is intoxicating, we will do away with it."

HUMANITY REVEALED

The heart of the world needs no old and new stories in this age of materialism, but amidst this eternal struggle for existence there occasionally occurs something to bear aside this veil of indifference, revealing that man is still his brother's keeper.

During those ten days while rescuers dug furiously to free Floyd Collins from a Kentucky cave pools everywhere suffered with the impatience of fever. Many longed for the opportunity to assist in the rescue work and staked themselves again and again why those tireless men at Sand Cave did not dig faster. People are still interested in people even when thousands, separated only by thin apartment walls, remain total strangers.

The pursuit of the everlasting dollar continues with ever increasing zeal, but the murder not always to swell contributions to charity and the relief of suffering masses here and abroad. Compassion for the needy and helpless is not a sentiment felt only by a few. It is quite as universal as the love of companionship and worldly possessions.

Life itself is the best contradiction of those who accuse humanity of cold indifference and of selfishness.

Press Opinions

OUT OF THE BURIED PAST

(London Times)

It was a little casket of faded blue flowers—a human note that told of simple grief when the boy king who lived and died more than 3,000 centuries ago went down the long, dim corridors of death—that gave to the discoverers of the tomb of Tutankhamen their keenest thrill.

Placed on the golden breast of the effigy of the dead boy by the soft hand of his girl-wife, surrounded by the magnificence and splendor of all the wealth and beauty of ancient Egypt, the little wreath of blue and yellow lotus flowers remained for 33 centuries to tell of their tale.

"And nothing", said Howard Carter, the archaeologist, "in all the wonder of that splendid tomb was quite so beautiful as those few withered blooms. That little touch has made the ancient world akin to our modern civilization."

AN INSPIRING STORY

(Stratford Beacon-Herald)

A good deal has already appeared in the newspapers about the carrying of the diphtheria serum toNenet' and it is a story that is worth telling and repeating. The honors are divided between men and dogs, and it is to the credit of the men that they are not merely willing but anxious to divide the honors with the dogs.

One of the men, telling of his experience, said that the time came when the blinding gale he could no longer see the trail. "I gave Balto"—Balto was the lead dog—"the head and trusted to him. It was Balto who led the way and saved the life."

It is a fine tribute to a dog. Incidentally it is a tribute to the man who was capable of paying it to a dog.

TOO MANY LAWS

(Toronto Star)

Former Senator Beveridge is rebelling against the making of so many laws in the United States. The nation and the state, he says, are smothered with laws. There are too many lawmakers. So much of it is due to an excess of legislation. Congress passes hundreds of laws every year and forty-eight legislatures do the same. A session of the New York legislature produces a million words or more of new laws, and New York state says it would take a citizen more than three months, reading 10,000 words a night, to take it all in.

Of course, no citizen does take it all in and few persons try to keep up with all of it, but pig into the mass of legislation a particular case drives them to it.

About the most important thing a legislature does is when, periodically it causes the statutes to be consolidated and boiled down to comprehensible dimensions.

HUGE REAL ESTATE PROFIT

(Toronto Saturday Night)

The remarkable increase in real estate values in large United States centres is well illustrated by a sale which took place in New York City recently. A property at the corner of Madison Avenue and Forty-fourth street was purchased in 1820 for the sum of about $70, and, it being a small lot, 20 by 100 feet. It was sold the other day for the sum of $2,000,000 payable in annual instalments over a period of 25 years. Ja-

Hodge Podge

Jack, worth ten millions is no better than the man worth only $9,999,999—money isn't everything.

Experts have invented a more powerful airplane engine—but we're anxious to hear that they've perfected a safe way to land.

For sale—A lot of second-hand good intentions are available from almost any one for paving purposes.

Shake, Old Chap!

Who is it, when you're down and out, And Trouble tosses you about, Says: "Your word, friend, I'll never doubt; Just take this purse and start to shoot We'll whack old Troubs on the snoot, And old Hard Luck we'll put to rout, Who is this kindly, trusting scout? War—yourself!

Beauty hint—Mind your business.

Mrs. Pankhurst has come all the way from England to tell us that the world is coming to sa sad; and we're scared, because she foretold the coming of women suffrage—and it came.

Mary had a little lamb, observes the tense we pray; for with the prices that prevail it could not in today.

To-day's Smile

He was a cautious, middle aged wooer, and, with certain reservations, he had bestowed his affections on the minister's cook.

He had satisfied himself as to her suitability in all respects with the exception of one important point. He felt that the question of "siller" must be fixed up before he went further.

On asking her how well off she was, his prospective fiancee cast a chill over his expectations by admitting that she had twelve of this world's goods. But she told him that she had a fine cousin, from whom she had expectations.

"Aweel, Jean," remarked the wooer, "we'll say nae mair about it the noo. But ye ken ma feelin's if black-edged letter comes."

other words, for a period reaching to 2008, there will be paid annually to Charles Dodge, his heirs and assigns, a sum approximately equal to the cost of this property fifty-five years ago. It all looks as if city real estate is the one best bet.

Dr. Frank Crane's Daily Editorial

Fishing

LIFE is more like fishing than it is like anything else.

All progress is by fumbling and experiment rather than by logic and intelligence.

We are not to blame for our color, our home and race, or for not being born the Prince of Wales or otherwise born to great place. But we are responsible within certain limits.

We are not responsible for not being a fish, or a bird. That is a matter wholly beyond our control. How we were born and where we were born depends upon others than ourselves. But we should not forget that a great deal depends upon ourselves.

There are rays of light the other side of red and beyond violet, but we cannot see them. There are doubtless beauties in the universe that lie beyond the capacities of the human eye, as there are sounds too low and too high for the human ear.

Those who accept what likely to be successful are those who realize both their responsibilities and their limitations. It is necessary not only for a man to work hard, but for him to offer his product in the best markets. To be a good fisherman he must not know how to fish, skillfully, but he must know where the fish are.

There is no fishing where the fish are not. You may be an expert caster and select your worth or fly; and have all manner of patience, but it will do no good unless the fish are there to bite.

The most remarkable thing about Jesus is not only that He said such wonderful things, but that He found so many people who believed Him and at least partially understood Him.

In other words, His greatness consisted not only in His wisdom, but in His knowledge of the human race.

It is necessary not only for the sculptor to have a beautiful ideal and dream and a knowledge of the plastic art, but it is necessary for him to know how to use his clay.

In this way the remarkable thing about Paderewski is not that he can play the piano so well, but the extraordinary thing is the number of people who appreciate his playing.

A proper appreciation is the test of greatness.

What good does it do you to be an expert wood carver if nobody wants your wood carving?

So in what we produce an eye should always be had toward the demand of the people who use our product. If there is no demand, there is not much use in making the product.

Thirty Years Ago

The roads are gradually being made passable, and our country friends who have been shut off from communication with the city, are thronging to Belleville in large numbers.

As a sample of the bad roads prevalent we give the case of Mr. Adam Rushall, living near Holloway, who left his home on the 11th at one o'clock, for Foxboro, 6 miles distant, and did not reach home until six o'clock.

A very pleasant evening was spent at the home of Mr. and Mrs. J. R. Young, West Bridge St., where they entertained a number of friends from Frankford, Park and Murray.

"Charley's Aunt" will be seen at the Queen's Opera House on Friday evening. It is one of the largest comedy successes which this country has seen in years.

An oyster supper was held last night at the Methodist Church in the village of Canifton.

Listen In

Announcing The Opening

OF

The New Radio Headquarters

FOR

Hastings and Prince Edward

ON

Saturday February 14th.

All are invited to call and see the latest in Radio and Supplies. We install sets on approval and stand behind our sales with a

Money Back Guarantee

ASK ABOUT OUR O.R.C. SPECIAL NEUTRODYNE & UNCLE SAM 3 TUBE SETS

Ontario Radio Co.

BELLE THEATRE BLOCK
349 FRONT STREET
PHONE 1485

E. J. STEACY — R. M. DAVIS

SAY Do You Like Home Made Candy?

You can get the best in town again this week—

THURSDAY, FRIDAY, SATURDAY,

At the ridiculously low prices of

15c, 20c, and 25c Per. lb.

You'll find our homemade candy delicious and nourishing. Try some while these prices prevail.

MOORE'S CANDY SHOP
ANGLO-AMERICAN BLOCK

• SINCLAIR'S •

Winter COATS $9.95

Astonishing value is observed in this final clearance of Coats. Styles and materials are splendid, all are carefully lined and prices are reduced to $9.95.

KNICKERS 98c.
Carefully made Knickers of Black Satinette with double elastic at knee 98c.

CAMBRIC GOWNS
Gowns of white cambric are trimmed with lace, embroidery or hemstitching in various styles 79c.

STRIPED SILK BROADCLOTH
Stripes of Brown, Blue, Rose and Green add gay variety to these lovely Silk Broadcloths and frocks of this material are very neat; 36" wide at $2.50 yard.

DAINTY DRESS LINENS
Another attractive dress material is the Linen shown for Spring and in Tan, Copen, Nasturtium, Mauve, Brown and Rose it is more popular than ever. 36" wide at 90c. yard.

LINEN TEA TOWELS
Tea Towels of good Linen, checked or brown and white striped, regular 35c. quality for 29c. each.

VICTORIAN PRINTS
In novel patterns and numerous colorings, guaranteed fast to tub and sun, 32" wide at 35c. yard.

STORE CLOSES SATURDAY AT 6.00 P.M.

SINCLAIR'S

ANNIVERSARY SALE
Next month we start on our twelfth year in business. During that time we have tried to give conscientious service to the public and as a result we have built up a reputation for honesty and square dealing which we value above all else.
To celebrate our anniversary we are going a step farther and allowing a special
20% DISCOUNT
off our customary low prices, thereby making it profitable to any one who is thinking of a fur coat to buy now. Our stock is good, clean, and new, not left overs or culls.

DELANEYS
Belleville's Only Exclusive Furrier
Phone 727 — 17 Campbell Street — Opp. Y.M.C.A.
WE BUY RAW FURS

BADMINTON
At present we have some fine Badminton racquets at $3.00 each.
If you are thinking of playing this game be sure and see our racquets. We also have a Special racquet at $5.00, worth nearly double.

THE BEEHIVE
CHAS. N. SULMAN.

CANADIAN NATIONAL RAILWAYS

TIME TABLE

GOING EAST

North Stn. No. 14:	12.52 p.m.	—International Limited, daily.
North Stn. No. 6:	3.08 p.m.	—The Capital City, daily except Sunday.
North Stn. No. 22:	7.25 p.m.	—Passenger, daily except Sunday.
North Stn. No. 8:	2.40 a.m.	—Express, daily.
South Stn. No. 1021:	8.30 a.m.	—Motor to Napanee, thence steam, arriving Kingston 10.30 a.m., daily except Sunday.
South Stn. No. 32:	9.40 p.m.	—Daily and Sunday.
North Stn. No. 20:	1.05 a.m.	—Fast Train daily.
North Stn. No. 18:	12.30 a.m.	—Mail train, daily.
North Stn. No. 24:	5.54 p.m.	—Local train, daily.
North Stn. No. 10:	11.02 a.m.	—Mail and Express, daily except Sunday.

GOING WEST

North Stn. No 109:	5.20 p.m.	—Express, Sunday only.
North Stn. No. 15:	2.54 p.m.	—The International Limited, daily.
North Stn. No 923:	10.10 a.m.	—Passenger only, through connection is made to Picton and intermediate points; daily except Sunday.
South Stn. No. 7:	8.15 a.m.	—Express, daily.
North Stn. No. 19:	2.30 a.m.	—Express daily.
North Stn. No. 17:	4.32 a.m.	—Express daily.
North Stn. No. 23:	5.54 p.m.	—Queen City, daily except Sunday.
North Stn. No. 29:	7.45 a.m.	—Local Passenger, daily except Sunday.
North Stn. No. 21:	11.45 a.m.	—Local Passenger, daily except Sunday.
South Stn. No. 9:	5.50 p.m.	—Mail and Express, daily except Sunday.

BELLEVILLE AND PETERBORO GOING EAST

	Leave Ar. Peterboro	Arrive Lv. Peterboro
Passenger		11.00 a.m. 8.25 a.m.
Mail		5.40 p.m. 7.15 p.m.
Belleville and Peterboro service daily except Sunday.		

BELLEVILLE AND PETERBORO GOING WEST

Passenger	8.20 a.m.	8.00 a.m.
Passenger	7.40 p.m.	8.15 p.m.

BELLEVILLE AND MADOC
GOING SOUTH

Belleville and Madoc service daily except Sunday.		
Passenger	10.50 a.m.	2.00 a.m.
Passenger	4.35 p.m.	1.10 p.m.

BELLEVILLE AND MADOC
GOING NORTH

	Ar. Belleville	Lv. Madoc
Passenger	8.10 p.m.	2.50 p.m.

Belleville and Madoc Service daily except Sunday.

City And District

McLaughlin-Buick Model 1920, K-45, 6-cylinder, 5-passenger, varnished, new top. A snap at $675.00. McLaughlin Motor Car Co.

Mrs. Harnack has returned from the millinery openings and will be pleased to show the new Spring models. 219 Bridge Street. (Upstairs). 13-3d.

Overland, Model 91, purchased new last March, driv en less than 3000 miles (original tires). A genuine bargain at $485.00. (The McLaughlin Motor Car Co.

Famous Captain Blood On His Way

Big Vitagraph Picturization Of Intelligencer Serial Comes Monday

J. Warren Kerrigan, who has the role of Captain Blood in Rafael Sabatini's famous novel of the same name which will be the attraction at Griffin's Theatre Monday to Wednesday, has lost his beautiful curly locks and joined the Shaved Headed Men's Club. For several years Kerrigan's hair has been admired by the fair sex and it was with regret that the allowed Director David Smith to shave his pate for the production.

Kerrigan is a true artist and willing to go to great personal sacrifice for art's sake. In several sequences he even allows his beard to grow and his hair to become unkempt. In others he appears without a visible hair on his head save his eyebrows, lashes and goatee. During the major portion of the production, however, his head is graced with a curly wig hanging over his shoulders.

The story is set in the period of 1685 when men wore wigs, the custom originated in France in the 14th century when an elaborate curled wig graced the head of Louis XIII to cover baldness. It was adopted as a distinctive figure of court dress by Louis XIV and was introduced into England under Charles II. Wigs are still used in Great Britain as part of the official regalia of the Lord Chancellor and of the speaker and clerks of the house of Commons. It is the professional dress of judges and barristers in Great Britain and Ireland. The judge's wig gives to his decisions a weight and correctness they would not have were he bareheaded.



"When a Feller Needs a Friend."

WATCHMAN IS DEAD HERO

(Canadian Press Despatch)

Pontiac, Ill.—While frustrating the attempt of six men to rob the Orrel Savings Bank near here early this morning, Jay Gould, watchman, was shot and killed by one of the bandits as the outside made their escape in an automobile.

Valentine Candy

Any more a Valentine Card is hardly enough. A box of delicious Chocolates goes a whole lot deeper, and it doesn't cost so very much.

LAURA SECORD'S

'Nothing could be Sweeter'

60c. a lb, 2 lbs. $1.20

WEEK-END CANDY

Bulls' Eyes, Lemon Sticks, Chewing Taffy, Lollipops and Peppermint Sticks

50c. a pound for 27c.

FREE—A Balloon for the kiddies Free with each pound.

DOLAN The Druggist

PHONE 138

Aluminum Ware Bargains

Every article bears maker's name—is first grade and guaranteed.

Teapots, priced $1.45, $1.65
Percolators, priced $1.69, $1.98 and $2.00
Double Boilers $1.45, $1.69
Tea-kettles $1.50, $1.85 and $2.19.
Cereal Cookers $1.69 and $2.00.
Water Pails $1.75 and $1.98
Saucepans 29c, $1.10.
Mixing Bowls 98c.
Dish Pans $1.89.

Smith Hardware



Playing Saturday VALENTINE CANDY FOR HER

Fresh, Wholesome Sweets, Moir's Products

Valentine Special

Saturday

CHOCOLATES, Reg. 50c.

35c. lb.

Mixed Varieties, Soft and Hard centres

Belle Sweets

Next Door to Theatre

E. CARTER Prop.

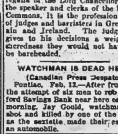
WE SELL BUCKEYE

The best Incubators made. Let us demonstrate these to you at the Poultry Show in the Market Building Tues., Wed. and Thursday.

BISHOP'S

Seed Store

172 Front St., Phone 283



Tonight and Sat.

"THE UNINVITED GUEST"

Don't miss allaring Jean Tolby whose beauty of face and figure made her the most photographed girl in the world; also the marvelous scenes actually taken under the sea in natural colors.

Comedy "The Spot Family" and "Why Be Jealous."

Organ only Mat. and Eve. Always One Price Only at the Belle.

Markets

WINNIPEG FUTURES

(Canadian Press Despatch)

Winnipeg, Feb. 12.—(Opening four p.m.)—Wheat, May, 6 cents in 7 cents higher at 195 to 197; July 4 5-8 cents to 5 6-8 cents higher at 190 to 191; Oct. 3 1-4 cents higher at 166. Oats, May 1 3-8 cents to 1 1-4 cents high er at 61 1-2 to 64; July 4 3-8 cents higher at 65.

EXCHANGES

(Canadian Press Dispatch)

New York, Feb. 13—Sterling ex cheap irregular; demand rates 4 cents, Great Britain 477 3-8; Canadian dollars 2-12 of one per cent discount.

2.20 p.m.—Quotations as received by private wire and supplied by Dickson & Walbank, members Montreal Stock Exchange, Belleville Branch, Hoist Quinte.

Chicago, Feb. 13—With the announcement of export business amounting to 1,500,000 bushels and with the Liverpool market advancing instead of reflecting the recent depression of values on this side of the Atlantic, the wheat market here made vertical rise of seven cents a bushel today almost as soon as trading began. Word that the United States Department of Agriculture was authority for the statement that the world wheat supplies would be very low at the end of the crop year counted also as a decided stimulating factor. Big selling in realize, profits developed quickly in prices, however, and top quotations failed to hold. The range, which ranged from 3 1-4c to 7c higher was followed by reaction in which May descended to $1.80 1-4. Oats started at 1-4c to 2 7-8c advance. Later May dropped to 51 1-2c. Despite higher quotations on hogs, provisions underwent a sharp tumble owing to break in prices of food.

NEW YORK STOCKS

American Can	172 3-4
Amer. Locomotive	105 1-4
American Smelt. & Ref.	102 1-8
American Woolen	56 1-4
Anaconda Copper	46 3-4
Baldwin Locomotive	122 3-4
Baltimore & Ohio R.R.	79 1-2
Bethlehem Steel Corp.	41
Calif. Petroleum Corp.	32 5-8
Canadian Pacific Ry.	160
Chandler Motor	33 1-4
Chile Copper	26 3-4
Consol Gas (New York)	76 1-2
Cosden & Co.	24 1-4
Crucible Steel Co.	71 3-4
Davison Chemical	27
Fam. Players-Lasky	94 1-2
General Motors Co.	77
Gulf States Steel	70
International Nickel	27 1-4
Kelly-Springfield Tire	44 1-2
Kennecott Copper	54 1-2
Mariaud Oil Co.	44 1-2
New York Central	122 7-8
Northern Pacific Ry.	83 5-8
Pacific Oil	42 3-4
Reading	77 3-4
U.S. Steel	126 7-8
Foundation	101 1-4
Mack Truck	147
Gen. Pete	67
Studebaker	45 1-4
Woolworth	116 1-2

MONTREAL STOCK MARKET

Atlantic Sugar	28 1-4
Abitibi Power	83 3-4
Brazilian Trac.	54 1-2
Bell Telephone	119
Canadian Ind. Alcohol	10 1-4
Canada Cat	55
Canada Car, pfd	85 3-4
Canada Cement	102 7-8
Canada Steamers, pfd	71
Dominion Textile	71
Dominion Bridge	114
Dominion Glass	64
Dominion Canners	24 1-2
Montreal Power	168
National Breweries	53
Mackay	118
Penmans	120
Price Bros.	33 1-2
Steel of Canada	96 1-2

BANKS

Commerce	196 3-4 x D

MINES

Arcenault	4 1-2 B
Baldwin	4 3-8 B
Coniaurum	15 B
Hattiel	1-7-8 B
Hollinger	14.00 B
Kirk	42 1-2
La Rose	34
Nipissing	25 1-4 B
Teck Hughes	131 B
Tipond	1.26 B
Dome	15.50 B
Cons West Dome	17 1-4 B

According to the Johannesburg Star, a scientific discovery of the first importance has been made in the Union and developed by investigation from Johannesburg. So far as its nature can be put into a sentence it is the discovery of a fossil skull representing something really midway between a man and the



"When I was young and foolish I was like some reformers. I give my children castor oil, but I wouldn't take it myself."

ors, Inc.)

(Copyright, 1924, Associated Edi-

Blatchford's Fill-the-Basket Egg Mash

AN EGG PRODUCER

This mash has already proved its worth and will make your last spring pullets lay while eggs are high priced.

Findlay & Philbin

Phone 819 339 Front St.

SWEATERS

COATS, PULLOVERS, CLUB SWEATERS

—for—

Men, Women and Children

SWEATERS REPAIRED OR RE-SLEEVED

Ashley Sweater Company

Retail and Wholesale — 294 Front Street

Over Diamond & Hyde

See Real Picture Of New York City

In "Tarnish" Film now Showing at Griffin Theatre

A majority of all motion pictures produced present some phase of New York life, but according to Ronald Colman, who plays the leading masculine role in "Tarnish," the Samuel Goldwyn-George Fitzmaurice production, which is now playing at the Griffin Theatre, not one of the mirrors truly life in the metropolis.

"If one had never visited New York," states Colman, "but relied solely upon the motion pictures for his or her impression it might be believed that there was nothing in New York but cabarets and the mansions of the rich. Or that all downtown offices were as spacious as palaces and had twenty-foot ceilings.

"Tarnish," however, is one of the few pictures I have acted in which shows New York as it really is. Perhaps it is because both Mr. Goldwyn, the producer, and Director George Fitzmaurice are thoroughly familiar with the metropolis. "Tarnish" deals with a typical New York family and it very accurately pictures the life of the wealthy, the piddle classes, and the very poor. The cabaret is shown is not an overcrowdy bizarre affair such as a New Yorker ever saw. It is of course, lively, gay, exotic, and to anyone who has visited Broadway's white lights it will recall memories of the most famous night cafes.

"The whole story seems to catch the spirit of Manhattan—just as sharply and accurately as O. Henry caught it in his famous short stories.

New York itself apparently, supports Colman in his belief, for "Tarnish" was one of the most successful stage plays that Broadway has seen for years. In addition to Colman, May McAvoy, Norman Kerry, Marie Prevost and Ronald Colman, important roles in the screen version of the play.

FEBRUARY SEEMS TO BE HEALTHY MONTH

The work of the Victorian Nurses, the power of the regenerative county, so far February has not proved accordingly month and February, and there seems to be less sickness. The work with the babies is still carried on in the homes, no baby clinic having been started yet.



Radiotrons U.V. 201 A Tubes

(Genuine C.G.E.)

Reduced from $5.50 to $4.00

This is a big reduction and good chance for people who are building larger Sets to save $1.50 per tube.

DOYLE'S Drug Store

LADIES' COATS

$9.50

12 Only Ladies' Coats, in Velour and Plaid Coating, small sizes, reg. up to $19.50 on sale at $9.50.

PLEATED SKIRTS $2.95

20 Pleated Skirts in fancy plaids and flannel and wool armure, reg. $6.00 and $6.50, on sale at $2.95.

FLANNELETTE GOWNS 98c.

5 Doz. Flannelette Cowns, pullover style, a good quality flannelette, specially priced at 98c.

GINGHAM DRESSES $1.49

100 Gingham Dresses in check and Plaid, several styles, reg. up to $2.95 to clear at $1.49.

SILK AND WOOL HOSE 89c.

10 Doz. Silk and Wool Hose, in brown, sand and grey, reg. $1.00, to clear at 89c. pair.

DRESS GINGHAMS 35c.

500 Yards Dress Ginghams, in new spring patterns 32" wide, extra value 35c. yard.

LINEN TOWELLING 5 YARDS $1.00

250 yards Linen Towelling, 16" wide, colored border on sale at 5 yards $1.00.

EARLE & COOK COMPANY



"The Reason"

you should buy your FURS at WOODLEYS

QUALITY STYLE

January Sale Prices Still in effect.

WOODLEYS

273 Front Street Phone 421

INITIAL SHOWING

—OF—

ADVANCE SPRING STYLES

—IN—

MILLINERY

An exceptional display of the newest and most pleasing designs for Spring at prices that will please.

We have in stock also, a complete range of Buckram Shapes, Straw Shapes, Ribbons, Flowers, Braids and all accessories.

Re-Blocking and Remodeling

Watch Our Store for Something New at All Times

TANNER'S Millinery

214 FRONT STREET

We Pay Delivery Charges to Out-of-Town Patrons

GRIFFIN'S

Mon. Tues. WED

A ROMANCE of the SPANISH MAIN WHEN PIRATES SAILED the SEAS



The Greatest Sea-Battle Ever Filmed

Hundreds in Hand-to-Hand Combat on Pirate Ship

CAPTAIN BLOOD IS CLAIMED TO BE BETTER THAN THE SEA HAWK

The Picture Played in Toronto at $1.00 Prices

OUR PRICES, Nights 28c., 40c., PLUS TAX. MAT. WED. 4.15, CHILDREN 11c., ADULTS 27c.

Dickinson & Walbank

(Members Montreal Stock Exchange)

No account too small to receive our careful attention

Private Wires

18 St. James Street, Montreal.

Branch Office: Hotel Quinte. Phone 1381.

T. Kelly Dickinson J. V. K. Walbank W. McLea Walbank

Foreign Man Invents New Heating System

Makes Furnaces of Tungsten Steel Plate Instead of Cast Iron

By rolling tungsten steel plate instead of cast iron and fusing all joints by electric arc welding Professor E. K. Dawson, an officer of the Gilson Manufacturing Co., Guelph, Ontario, has invented a heating furnace that, he claims, will be found to be the most economical yet produced. It is claimed it gives quicker heat, that it is cheaper to operate, that it should reduce the coal bills of the British home by one-third, and that important advantage of the new invention is that its efficiency increases with use, that is, one complete unit without adjustment is lighter in weight and easier to handle and erect.

Rolled basic patents are now pending in Germany, United States and foreign countries, covering, not only the new method of the construction, but the various new ideas in combustion, circulation and circulation which have been embodied in this new furnace. The inventor, E. Dawson, lives at Guelph, Ontario.

The development work covering several years was carried on at the plant of the Gilson Mfg. Co. at Guelph, whose well-equipped foundry, manufacturing and new manufacturing this new furnace for the Canadian and U. S. markets.

FORTY THOUSAND INFLUENZA VICTIMS

London, Feb. 12.— (United Press)— Forty thousand London school children are influenza victims in some cases less than half the average attendance being in their classes.

The British Isles are in the grip of an epidemic that is spreading with alarming rapidity although the disease itself is comparatively mild. The influenza has made serious inroad in business, society and government work.

Many functions have been abandoned and many committees lack quorums as their members are stricken with the "flu."

In many districts throughout England and Scotland there is a severe epidemic of measles as well.

FAMOUS OLD GYPSY HAS PASSED AWAY

Budapest, Feb. 12.—Jazz music broke up the funeral of Bandy Mary, king of gypsy fiddlers, who was recently buried with 10,000 gypsies and their friends standing beside the grave.

Count Stefan Tarn and many other famous Hungarians were the intimate friends of the man who was accepted to be the most virtuous with more feeling than any other musician of his time. In the basement of Marie, the band played only folksongs of his native land as his body was taken to the cemetery. He abhorred Conventional funeral music and made the new arrangement music. Like most gypsy fiddlers he believed the songs which have sprung from the soil in the land of the Magyrar express every emotion from sadness to joy and sorrow, and in his concerts he used to carry his listeners from one mood to mood in a manner unappreciated by the Hungarians who take keen pleasure out of sorrow.

When syncopation became the rage in Hungary and foxtrots were heard everywhere, Bandy Marci laid aside his violin.

PEPALL HEARING ON FEBRUARY 25

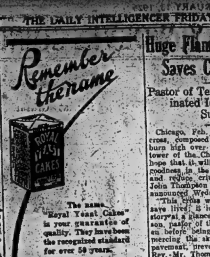
Los Angeles, Calif., Feb. 12.—(Canadian Press).—The hearing of Andrew Pepall was continued until the morning of February 25, at the request of the counsel for the British Consul here yesterday.

The continuance agreed to this continuance, both sides declaring that they require additional time to bring witnesses and evidence from Canada as a matter that does not be reopened.

Pepall will remain in the county jail.

GO 25,000 MILES TO GET GOOD MEAL

Paris, Feb. 12.—The famous French "Club des Cent Hundred" ("Club des Cent") has just completed 25,000 miles for the purpose of finding a good meal. The organization of this club was for the purpose of visiting hotels, cafes and village inns to find where the best meals were prepared. They award two gold medals yearly to the hotels who best suit their palate. Some of their notations are: "We do not like the expensive furniture"; "Feed your guests, not the flies"; "Coffee made in advance is bad coffee."



GIRLS OBJECTED TO FULL OVER-ALLS

Liverpool, England, Feb. 13—The first overall strike on record has just finished in several career here.

An employer in a cotton works decided to supply all his girls with overalls. Unfortunately, his wife designed them, and she had some novel ideas as to how much ankle and neck should be shown.

The girls when they saw the new overalls, revolted. There was a strike. The employer said: "Overalls are all right, but they mustn't be over all."

Arbitration is to be fourth and out of the garment forced the employer's wife to back down.

SHORT SKIRTS TO GO

(Canadian Press Despatch)

Lincoln, Neb., Feb. 13.—Students of Union College, Lincoln were given four days in which to abandon short skirts, bobbed hair, bobbed hair, bobbed hair, and adopt attire specified by president W. W. Prescott. In an ultimatum issued yesterday the president prescribes skirts not more than nine inches from ground.

LIFE RESTRICTION

Hamburg, Feb. 13.—All restrictions operative during the inflation period regarding the amount of money that could be taken in or out of Germany have been abolished. Visitors may now enter without making the usual customs declaration of the amount of money in their possession.

TELLS OF UNDOING

Hamilton, Feb. 13.—Oscar Spafford, who last Monday pleaded guilty to extensive chicken thefts, was sentenced by Magistrate Vance in county police court Wednesday morning to one month in jail. In court Monday Spafford was used by the crowns as a witness against two men whom he named as his confederates and who received indeterminate sentences of not less than three months and not more than a year. At that time he told a story of operations that covered a radius of 70 miles from Hamilton and of 26 trips taken into the country after fowl.

PLAY-OFF IN OTTAWA

(Canadian Press Despatch)

Winnipeg, Feb. 13.—A change of venue in Allan Cup play-off this spring is probable, according to officials of Canadian amateur Association, executive of that body will express its view on question by telegraph vote and if so closed the finals will be played in Ottawa.

Abraham Rubin, 117 St. David St., was held up by two men, one of whom carried a revolver, at 228 Sherbina Avenue, about 8.30 last night, and robbed of $190. The men then ran away along Spadina Avenue.

Rubin reported his loss to Claremont Street Station, and related the occurrence to Detective Hill and Hutchinson. He said that the men, both of whom were young, met him on the street. One of them levelled a gun at him and ordered him to back into a vacant lot. Then, while the armed man kept him covered and so prevented him from crying out, the other man went through his pockets and took the money.

One of the pleasing features of the annual conference of the Canadian Shop Breeders' Association, held last night at the Carls-Rite Hotel, was the presentation of ten yards of real Canadian wool to His Royal Highness, the Prince of Wales, as a breeder of Canada. The gift was presented to Prof. Carlisle general manager of the Prince's range at Alberta, where the Royal Rancher has established a breed of Canadian sheep which garnered honors at all the western fairs, and latterly at the Royal Winter Fair, in Toronto.

Miss Sophie Kohen, a fuel merchant, was by a Sessions jury yesterday found guilty of having obtained a cheque for $370 by false pretences from Charles Garfunkel in connection with the purchase of coal in February, 1920. Judge O'Connell will deliver sentence to-day The accused, who acted as her own counsel, said that she had in turn given a cheque to a solicitor to be given as a compliment as soon as he had returned the bill of lading for the coal, but he had subsequently been told that the cheque had been refused.

Huge Flaming Cross Saves Chicago Souls

Pastor of Temple who Originated Idea Calls it Success

Chicago, Feb. 13—A huge flaming cross, symbol of searchlights will burn high over the "Lo-Jo" from the tower of the Chicago Temple, in the hope that it will "inspire the spirit of goodness in the hearts of the evil," and replace, crime in Chicago, Rev. John Thompson pastor of the Temple announced Wednesday.

"This cross will save 'Souls and lives lived." It is the white Christian story of a planes," Rev. John Thompson, pastor of the temple said. "For no religious belief lighted the cross piercing the sky 650 feet above the pavement, prevented three murders," Rev. Mr. Thompson said.

"Etched against the drab, smoky background of the sky, it was seen in their noblest of despair by three men who halted in their determination to end it all in the dark river of death," he said.

CHILDREN TOLD TO USE TOURISTS RIGHT

Vienna, Feb. 13.—The Mayor of Vienna, Austria, has signed a decree instructing the school children to attend to the attention of their scholars to the importance of tourists to Austria, enjoining them to show the greatest politeness to foreigners. In the same interest measures are to be taken prevent the price increases in hotel rates, and the tax on foreigners is being reduced.

SHOOTING A MYSTERY AT INDIAN SCHOOL

Kenora, Ont. Feb. 13—Brother A. D'Amours, assistant principal of the Indian boarding school here, was shot dead, and Jos. Benedict, a hired man, was severely wounded yesterday afternoon. The employe of the institution, ended his own life with the same weapon.

Authorities investigating the crime are unable to assign any reason for the affair, as D'Amours was well liked and no other indication of trouble Benedict who was wounded in the abdomen, is expected to recover.

Provincial and Indian according to the former's account, were engaged with their morning duties in the stable, and after milking the cows Salon left with one pail in the direction of the school. Benedict thought he was long in returning but on turning a hayload Benedict was struck on the side of the face with the full charge of the shotgun. The wounded man was rushed toward the school. Brother D'Amour interceded. The latter was silenced with a shot through the left eye. He died instantly.

LABOR APPLAUDS FERGUSON'S MOVE

Ottawa, Feb. 13.—"I am glad to note that the Ontario Government is at least taking cognizance of the situation and has intimated in the Speech from the Throne that it will assist municipalities in the extra cost incident in providing some measure of relief for those out of work," stated Tom Moore, president of the Dominion Trades and Labor Congress, yesterday.

He noted that the decision reached by the Ontario Cabinet was in accord with the recommendations made by the recent unemployment conference in Ottawa.

"If the Dominion Government," he said, "will take a lesson from the Ontario Legislature and do something there is some hope. Unless the old-read help is somewhat late, still the politicians are always overcome themselves with the thought that it comes better than never."

MISER WITH PLENTY REFUSED A DOCTOR

It was stated at an inquest held at Tottenham, on Charles Lamb Toynbee, aged 72, a bachelor, that the Coroner's officer who searched the single apartment in which he lived alone found bank books, totalling £3,000, and securities, totalling £3,620.

Toynbee, who lived in Seven Sisters road, was found dead in bed, and the Coroner remarked on the wasted appearance of the body.

Evidence was given that the man was apparently poverty-stricken and miserly. He refused to allow a doctor, who had been a nursery in the same house, to be called because he would have to pay.

Toynbee was said to have been in the drapery trade.

DID SPRING PLOWING ON FEBRUARY 10TH

Owen Sound, Feb. 13.—All records were shattered on this section of the country on Tuesday, when spring plowing was started on the farm of Adolphus Matthews, near Chatsworth, and one or two other farmers in the neighborhood were also enabled to break ground. There is very little frost in the ground.

ONTARIO RADIO CO. OPENS STORE HERE

Saturday (tomorrow) will witness the opening of another radio store in this city, when The Radio Radio Co. will open its doors. This will constitute the third Radio concern which has entered the field in Belleville during the past few months, and indicates strongly the hold which Radio has taken on the people of Belleville and surrounding District.

The new Radio Company is controlled by two Kingston men, each of whom has been in the radio business for a considerable length of time, and both are radio experts. They will specialize on neutrodyne receivers



Mrs. Housewife—permit us to introduce Mrs. Experience. As her name indicates, Mrs. Experience is a housewife of long training and wide knowledge, and she will be glad to give worth listening to on housekeeping matters. Each week in this paper she will have something of value to tell modern housewives. Look for Mrs. Experience every week.

Sunlight Soap



A good name to look for in buying flour

"VICTORY" Flour goes a long way to assuring complete success in baking.

It's an all-purpose flour, equally as good for use in your dainty cakes and flaky pastry as in the baking of perfect bread and buns. Milled from the finest Western wheat, by great mills with a capacity of 8,000 barrels daily.

Ask for "Victory" Flour by name. Insist on it. It gives perfect satisfaction.

Dominion Flour Mills, Limited
Brantford - - Montreal

WE SELL AND RECOMMEND "VICTORY" FLOUR.
We also carry in stock all kinds of feeds.

J. F. Brickman & Sons
184 FRONT STREET, BELLEVILLE
PHONE 27

We Deliver
Phone 286

Specials For Saturday

Sweet Pickled Hocks, 8c. lb, 15 lbs. for	$1.00
Pure Ceylon Tea 70c. lb, 1½ lbs.	$1.00
Pineapple, Sliced or Tit-Bits, 21c., 5 for	$1.00
Peas, 15c. tin, 4 for	55c.
Pork & Beans, 10c. tin, 3 for	25c.
Finest Creamery Butter, 35c. and	37c.
5-lb Pail Honey	69c.

Mealed Cottage Rolls lb	25c.
Wiltshire Bacon, sliced, lb	25c.
Fresh Pork Hearts lb 8c	
Fresh Beef Hearts lb 7c	
Fresh Tripe, lb 10c.	
Green Back Bacon, sliced, lb	32c.

COOKED JELLIED VEAL, Very Tasty, lb 25c.

Milk Fed Veal

Choice Fillets Veal, 25c.	Roast Shoulder Veal 18c
Choice Loins Veal 24c.	Veal Chops 25c.
Choice Stewing Veal, lb	12½c.

Homade Catsup, quart bottle	20c.
Sour Mixed Pickle, quart	50c.
Sweet Mixed Pickles, quart	60c.
Chow Chow, Quart	50c.
Whole White Onions, 35 oz. bottle	55c.

A. MARTIN
LIMITED
225 Front Street, We Deliver Phone 286

MID - MONTH Specials

A host of Good Values that must be cleared. Won't you come and see? You'll be convinced!

In Our Drygoods Dept.	In Our Grocery Dept.
Men's black lined Smocks with a heavy lining, Special $2.45.	Heinz Dill Pickles in bulk The best you ever tasted 40c. doz.
Men's cyclet heavy Rubbers, with a rolled edge sole, Special $2.75.	A full assortment of Weston's English Biscuits per lb 40c.
Men's one finger unlined Mule Mitts, extra good value 47c.	Elephant Brand California Oranges, good size, per doz. 50c.
Boys' Pure Wool V neck Pull-overs, in fawn and brown $2.65.	New Fresh Tomatoes, from California (not hot house) per lb 35c.
Boys' Heavy Corduroy Pants, in nearly all sizes, wel made $1.95.	Heinz sweet mixed Pickles in bulk, extra nice per pt. 35c.
Boys' Heavy Wool Golf Hose in brown and grey, Special 50c.	'Anchor' brand bacon 35c 'Rose' brand weiners 25c 'Rose' brand bologna 25c.

J. Bargman & Son
352 Front St. "Good Things to Wear" "Good Things to Eat" Phone 702

BADMINTON TOURNEY STARTS SATURDAY; WOLVES GOING STRONG; GRANITES WIN

Badminton Players Start Tournament

Opens Saturday With Entire Membership in Single Matches

The Belleville Garrison Badminton Club recently organized a starting tournament on Saturday afternoon with ladies singles and men's singles as the first matches to take place. When boys get well under way ladies doubles, mens doubles and mixed doubles matches will be started. This announcement was made by the President of the club, Major Keeler, M.C. The whole membership has been catered in the single matches. For the doubles events, teams will be formed among the membership. Major Keeler said the singles matches would be closed and the championships announced by at least two weeks from tomorrow. For the preliminary and first round a week is being given. After that the remaining matches will not take so long to play off.

The draw for the men's singles follows:

E. Bumpstead plays J. E. Downey; Capt. Sword plays Capt. Alford.

Dr. Bickle plays Mr. Quick.

Capt. Caldwell plays Capt. Gribble

Major Keeler plays Major Donnan

Major Doyle plays Mr. Cameron.

Capt. Wills plays Capt. Abrams.

Capt. Gilmore plays Mr. J. Rose.

Capt. Ketcheson plays Mr. McMahon.

Capt. Little plays Major Green.

Mr. J. C. McGie plays Mr. C. C. Walker.

Mr. T. Y. Wills plays Mr. W. E. Scott.

Mr. Markham plays Capt. Green.

Capt. Hyman plays Lt.-Col. Allen

Mr. Lewers plays Major Graham.

Mr. Jones plays Col. Vanderwater.

This draw is to be completed on night of Sat. Feb. 21.

The preliminary round in the ladies singles starts Saturday afternoon at two o'clock and the first round on Monday afternoon at two o'clock.

The draw for the preliminary round follows:

Mrs. Downey plays Mrs. Doyle.

Mrs. Scott plays Miss Keeler.

Mrs. Jones plays Mrs. Walker.

Mrs. E. J. Gets plays Mrs. J. G. Caldwell.

Mrs. Hyman plays Mrs. Ketcheson

Mrs. P. H. Wills plays Mrs. Bone.

Miss Manson plays Miss McTeer.

The following ladies draw a bye and enter the first round which if possible will start on Monday depending on how many of the preliminary round are played off on Saturday:

Mrs. Keeler, Mrs. Keeler, Mrs. Green, Mrs. Bickle, Mrs. E. J. E. Graham, Mrs. Donnan, Mrs. Bumpstead, Mrs. C. A. Cameron, Mrs. Allen.

The Optometry Laws Protect The Public

Every state and province now has Optometry laws, which restricts the practice of Optometry to those who have qualified. This is distinctly in the interest of public welfare. Permit me to again state that I am fully qualified and that my service is modern and exact.

J. A. McFEE
Optometrist
Phone 138

CAMPBELLFORD WINS HONORS IN GROUP

Campbellford, Feb. 13.—Campbellford High School team splashed their way to the championship of the Deloro ville, Deseronto, Campbellford group of the Intermediate Hockey League by defeating Belleville 5 to 1 at Trenton Saturday night.

The ice was covered with water in places, and as a result good hockey was out of the question, but the local youngsters were not to fault as to points was the better team.

Red. Townsend, the Belleville ace, was on his best behaviour, and spent 18 of the 60 minutes with the penalty timers and when he was on the ice Basil Reynolds checked him so effectively, he was never very dangerous.

The rest of the boys gave all they had to bring honor to their school and town. Rose Burt refereed in his usual efficient manner.

Campbellford will not play Trenton in the next round home and home games, the first in Trenton Friday, weather permitting.

Line-up

Campbellford—Goal, Fox; left defence, Thomas; right defence, W. Walker; centre, C. Baker; left wing, Reynolds; right wing Boy; subs, Bluie and Craigheat.

Belleville—Goal, Collings; left defence, Cole; right defence, Harper; centre, Rose; left wing, Galloway; right wing, Townsend; subs., Grey and Ketcheson.

Referee—Ross Burt, Trenton.

WILL DRAIN CANAL

St. Catharines, Feb. 13.—It is the intention of the canal authorities this week end to withdraw the water from the levels between Locks 2 and 3 of the old Welland canal, in an endeavor to find the body of 14-year-old Cyril Jones, drowned while skating out on the ice to rescue his little dog.

INSPECT CARS

Niagara Falls, Feb. 3.—Inspectors are examining all Canadian automobiles seeking to enter the United States now and many motorists have had to make changes in baggage and hooks on the river before they receive the card which permits them to drive in New York State.

Granites Defeat O.S.D. Lady Bowlers

Alexander's 'Bolshies' come From Behind to Trounce Recreations

Two games of considerable interest took place at the Association Alleys last night. The first a league fixture between two ladies' teams from the O. S. D. team and the Granites in action. Both teams turned in very good scores and considering that the O.S.D. were forced to count a "Miss Dee" score they made a creditable showing against a team of more experienced bowlers.

The second game of the evening's program brought together the Recreations and the Y. Reds. Jimmie "Bolshie" did not make an imposing showing in the first game, but after that they squared away and got right down to business. The Recreations quintette looked quite like winners at the end of string No. 1 but at this stage they neglected to "step out" as did Alexander and Co. and whereas they continued to bowl a steady game, they were just a shade under the requirements for a win which went to Alexander the great leader of the Reds.

GRANITES			
Mrs. Grass	178	115	136—429
Mrs. Singer	111	126	117—354
Mrs. Sprague	169	128	187—484
Miss Mikel	105	99	123—319
Miss Morden	134	159	135—428
Total			2002
O. S. D.			
Miss Aitchson	141	142	187—470
Miss Ford	125	77	132—334
Miss Blakely	124	128	153—405
Miss Bisnett	92	127	109—328
Miss Dee	108	89	117—314
Total			1937
RECREATIONS			
Dr. Haffner	167	170	182—519
Mrs. Walsh	148	144	122—414
D. Dorsan	152	181	138—471
Mrs. Anderson	162	153	190—505
F. Domenico	170	191	163—517
Total			2317
Y REDS			
Cook	130	186	178—494
Mitchell	132	137	181—450
Austin	139	164	204—507
Ward	167	253	172—594
Alexander	213	139	212—563
Total			2617

Gas In The Stomach Is Dangerous

Recommends Daily Use of Magnesia to Overcome Trouble Caused by Fermenting Food Which Leads to Indigestion

Gas and wind in the stomach accompanied by that full, bloated feeling after eating are almost certain evidence of the presence of excessive hydrochloric acid in the stomach, creating so-called "sour stomach" indigestion.

Acid stomachs are dangerous because too much acid irritates the delicate lining of the stomach, often leading to gastritis accompanied by serious stomach ulcers. Food ferments and sours, creating the distressing gas which distends the stomach and hampers the normal actions of the vital internal organs, often affecting the heart.

It is the worst of folly to neglect such a serious condition or to treat it with ordinary soda or other alkalies which have no neutralizing effect on the stomach acids. A spoonful of bisurated magnesia (in powder or tablet form—never liquid or milk) is harmless in the stomach, inexpensive to take and the best form of magnesia for stomach purposes. It is used by thousands of people who enjoy their meals with no more fear of indigestion.

Nothing Can Stop Wolves Of North

They Have won Five straight Games in Junior League

Only 2 pins separated the Canadian Express team and the Bugs Office team No. 2 at the Recreation Alley last night in the closest game played in the C. N. League. It was the biggest surprise the Express team has had so far, brought it just a matter of form to bowl their game and get credit for a win, but the Express team spilled the beans and playing one man short won the game, high bowlers were Deacon and Muchmore.

Nothing has been able to stop the Wolves of the North in the junior league, when last night they made it their fifth straight win and occupying the stellar position in the league the victims last night were the K. of C. losing the game by 309 pins. C. Jeffery coming back strong in the last game to roll 318 for the high single score. Jeffery was also high three strings, for the Knights, Frank Barrett rolled the high set score, Players and figures.

C. N. League

Sopa's Office No. 2

Johnston	111	178	114—403
LaBarr	110	135	182—412
Hall	127	106	153—386
Baker	115	120	91—326
Deacon	154	178	177—509
			3128

EXPRESS DEPT.

Bochester	148	123	198—469
Bowler	130	196	95—430
Bochinzo	143	132	196—416
Tennerd	94	102	102—300
J. Dee	144	114	139—397
			2130

Junior League

WOLVES OF THE NORTH

Wilbur	102	220	143—423
Alexander	117	171	209—567
Barrett	167	164	167—504
Jeffery	128	132	318—578
Miles	227	203	128—558
			2726

K. OF C.

Corrigan	141	120	159—417
Miller	204	177	175—556
Goodwin	184	124	134—446
Whalen	104	172	169—445
Dr. Fahey	163	153	184—500
			2364

RYTHMICAL ROMANCE

Hamilton, Feb. 13.—"A man's a fool his life to wreck by issuing a worthless check," said Magistrate Jelfs Wednesday as Harris Lashman was led away.

The young man passed one phoney check, himself in sled rags to bedeck. Another line he did the same to buy some lovin' for a lady fancy.

For six months now he goes to jail, so that is the finale of his sad tale.

HEARTBROKEN MOTHER

Hamilton, Feb. 13.—"I must die if I do not hear from my flaring daughter," reads a communication received by Detective Inspector Goodman Wednesday morning from Mrs. J. Campbell, Detroit. The communication goes on to state that the last heard of the girl, 20 years of age, was with her father and grandmother at 143 Hunter street east. Hamilton. The father and grandmother are frantic and which has the backing of Prince of Wales and the ruling orient of India, is a far-reaching one and evolves a big expenditure, which, it is hoped, to meet by voluntary subscriptions.

RETURN TO FOLD

St. Catharines, Feb. 12.—Curtis Milligan, of Windsor, and Thomas Towers, of St. Thomas, two students who disappeared from Ridley College and for whom the police at this Niagara border had been searching, have turned up safely at their home after a schoolboy exile, according to definite information received at the college Wednesday.

WILSON'S "The National Smoke"
BACHELOR 10c.
Still the most for the money.
ANDREW WILSON & TOBACCO MANUFACTURERS TORONTO



Speaker Thompson and Mrs. Thompson, snapped at the opening of the Ontario Legislature.

There is one leper among every 300 or 400 of population in India, according to a statement by the Viceroy, Lord Reading, in launching an appeal in behalf of the Leprosy Relief Association. The scheme for which appeal is made and which has the backing of Prince of Wales and the ruling orient of India, is a far-reaching one and evolves a big expenditure, which, it is hoped, to meet by voluntary subscriptions.

OVERNIGHT NEWS

Toronto—Aged druggist, J. K. Palton burned to death when fire broke out in his prescription room.

Toronto—Three Labor members of House decide to withdraw from affiliation with U. F. O.

Geneva—League of Nations urged to return to gold standard.

Cave City, Ky.—Diggers uncover narrow opening in shaft and believe they have found Collins' cavern.

Detroit—Gun men hold up express truck and escape with valuable merchandise.

Dortmund—Two hundred and thirty men now believed to have perished in German mine disaster.

London—British Labor members oppose vote of funds for Prince's tour.

BILLIARD CHAMPION

(Canadian Press Despatch)

Winnipeg, Feb. 13.—Jack McAuliffe, of Vancouver is the new 025 billiard Champion of Canada, finishing a 5-day tournament last night with a lead of 458 points over A. F. Woodward of Montreal, the score being 6,000 against 5,454 for the eastern title holder.

NEWS BRIEFS

Sir Edgar Bowring, of the Bowring Company, steamship owners of St. John's, must pay the Government of Newfoundland an income tax of $124,000, according to a decision of the Supreme Court which unanimously upheld the Government's claim for that amount. The claim had been disputed on the ground that the income was not obtained from investments in the colony and because Bowring was Colonies High Commissioner in London during the period covered in the claim.

The airplane wherein M. Thiefray is about to attempt a flight from Brussels to Kinshasa, Belgian Congo, in six days, was christened—before aerodrome near Brussels. The machine is a Handley-Page biplane fitted with one 360 horsepower Rolls-Royce engine in the nose of the fuselage and two 240 horsepower Sadderley engines. The ceremony was performed by Princess Marie Jose.

Whether it's an article you wish to rent or sell, or something you want to loan, make known your wants in the Intelligencer Classified Ads. Columns and you'll be surprised at the quick response you'll get.

Scantlebury Signs
ARE ACKNOWLEDGED
BETTER
They cost no more, they wear longer, look better, are better. They command better business therefore pay better.
A Sign Writing Service, Prompt and Reliable, is ever at your command if you command it.
SCANTLEBURY SIGNS
And STORE FRONT SERVICE

LIZ WALKER GOES BACK TO KINGSTON

Kingston, Feb. 13.—Norman ("Liz") Walker, great tackling outside wing of the Hamilton Tigers, Big Four champions arrived in the city yesterday to resume his studies at Queen's University.

The crack rugby star, after a year's layoff is keener than ever to complete his college course. This means that he will be with the Tri-Color for three more years, and will thus give Queen's a chance to again trot out Thomas and Walker, the best pair of outside wings in Canada.

ARENA
BAND
SATUKDAY NIGHT
CITY LEAGUE
Mon., Wed. and Fri. Nights


VALENTINE CANDIES
Delight her with one of our appropriate Heart shaped Valentine Candy Boxes,
Specially Priced at
$1.50
Assorted Chocolates from 40c. up.
In 1, 2, 3 and 4 lb boxes at
McKEOWN'S Drug — Store

SANTAL MIDY
CATARRH OF THE BLADDER

The Family Album—The Doorbell Isn't Working.
By GLUYAS WILLIAMS


CANDY For HER Valentine
She will be delighted with some of our appropriate Valentine Candy Specials Here are a few of our New Lines
Chocolate Sponge Candy at 40c. lb also in 5c. cakes
Alikuma (Nouget) at
40c lb.
Pecan Roll, 75c. lb
All Fresh For ST. VALENTINE'S DAY at
A. W. Dickens

MEN'S BLUE SUITS For $25.00
We have just received our Spring shipment of Blue Suits to Sell at the above prices. They are made from Pure Wool Botany, good weight, extra trimmings and the make and fit is just what you would expect—Prices of all woollen goods have advanced—but you will not find any increase in our prices as we were covered on all our spring goods.
Oak Hall

ACTIVITIES OF WOMEN: SERIAL: THEATRES

Elaine BY Charles Garvice

Everybody who is poor thinks, rightly or wrongly, that it is better or to live in the country than in London; that the major being under the impression, took a small cottage in the rural town of Richfield which overlooked the Severn, is "a Londoner," and, as she his own phrase, "settles down." Of course, he brought the old harvest of debts with him, and equally of course he at once and with his usual cheerful alacrity, commenced to owe a new crop.

From her earliest age Elaine had been accustomed to carry an air with the tradesmen; it was she who bore the brunt of those many and varied interviews which the baker and butcher and grocer insisted upon holding, suspecting their little credit, and with her sweet face and coaxing manner which many a time and often had persuaded those justly irate individuals to withhold their threats of stopping supplies. She it was who went to the baker's to ask for not only something on account, and how much should the butcher send; he believed in the major, loved her, was proud of her, proud of her beauty and her grace, but, after the fashion of such men, he left the burden on her young shoulders and went his way, if not exactly rejoicing, perfectly at ease, cheery and smiling.

Mrs. Blocks, the butcher, declared, no one could find a better heart to lean upon such a sweet, beautiful young creature as Miss Elaine, and as to the major, why one would as soon think of hurting a child!

The major was very proud of her, and it was only when speaking of his daughter that he ever referred to his good birth and high connections.

"My daughter, my dear, has good looks from the Delaines. There is a spoon and knife-and-fork-case in the Delaine Towers for which my girl might have sat, but, bless you, she won't! The very image of her!"

Then he would sigh and look around the smoking-room of the Barefield Country Club, at which he spent most of his time, and order a round of drinks and sodas.

It was with simple truth, he added that all Barefield as well as the major loved and admired. She was the sweetest girl in the place, and what is better, the most humble. Dressed in her simple white frock she walked down the High street on her way to market, or to church hats flew off with eager and respectful greeting. The poor and needy particularly their children were made happy for the day if she entered one of their cottages, or stopped to speak to them and give them a few pence from her own slender purse. It was to her new the old rector just glanced when he wished his pulpit to preach the half-hour sermon which invariably sent the whole congregation into a sweet slumber; and greatest of the curate, who loved the very ground she trod on, always heard with the thrill that ran through him whether she was in her place or not, and was somewhat feeble voice would tremble, as it marched under the text which he began, "Dearly beloved brethren—"

It may safely be said that Elaine was scarcely young man, high or low, that had not lost his heart to Miss Elaine; but no one had as yet dared to tell her so; for notwithstanding her evenness there was an indefinable something, a natural reserve—it was not hard enough to be called pride—a saddenly dignity which kept her admirers at arm's length. Indeed, beyond that which she had been to her her father—and she did love him with the deepest affection—nothing You see, she had not had time to think of it. Ever since she could recall she had left the school for which her uncle, the curate-in-charge, had never been paid, had been taken up by her besides with the baker and the butcher and the milkman; and as yet "she walked in maiden meditation, fancy free," and was not even aware of the havoc she wrought in the hearts of the gentle-folk of the town and fears she inspired in the bosoms of the rest of her sex.

The major, seeing she was alone, opened the door wider and entered.

"Oh, here you are, Elaine!" he said in his jolly way. "I've consulted, look-in, and I'm with a cab. Do you want me?"

The major fidgeted with his eyeglass and glanced at her, and then at the gentle-faced old servant.

"I'm not if you are very busy, my dear."

"I'm always busy, dear," she replied, and at this moment very busy thinking.

"Thinking—eh?"

"Yes," she said, with a laugh that was half one of amusement, half regret. "Do you remember the old house bricks without straw, dear?"

"Making bricks without straw, eh? Else, what can you mean?" and he fired his eyeglass and looked at her.

"No, I don't suppose you do, dear," she said. "I was wishing you could how to make a plum pudding without suet, or a tapioca without milk."

The major dropped his eyeglass and staring out of the window, shook his head.

"Tut, tut," he said in a tone of gentle annoyance. "Bloody Mary's cutting up rough again! on my word, I shan't be sorry after—after the years we've dealt with them."

"All the more reason we owe them!" said Elaine with a smile. "It's too bad of them, dear, isn't it? But never mind, don't worry about it. Bridget has gone to try if she can melt the bits of bacon fat down, and they will succeed. Bridget has a winning way with her, though she is not reputed to be a cook. But what did you want, dear?"

The major colored 'sintly and cleared his throat.

"I—well, I just look in to ask you if you have any chance out of that five-pound note I gave you the other day, Elaine—"

"There wonks ago, dear," she murmured softly.

"Eh? Oh, yes. Dear me, was it as long back as that? I don't want much, my darling, but you see, my dear, they have got up a sweepstakes at the club and—and it would look so singular if I didn't take a share. It would look odd now, wouldn't it?"

Elaine looked at him with just such a tender smile as a mother bestows on a reckless extravagant boy whom she loves too well to scold.

"I'm afraid it would, dear," she said. "But it can't be helped. I gave the last of that five-pound note to the green grocer yesterday."

DUKE TO VISIT CANADA

(Canadian Press Despatch)

Paris, Feb. 13.—The Duc de Nemours, descendant of Louis Philipie of France, will sail in April to visit Lord and Lady Redney who have a home at Fort Bank atchewan, Alberta. It is stated that the Duke expects to acquire a ranch near that of Prince of Wales in Alberta.

SPECIAL FUR SALE

Fur Neck Pieces for one week

$3. to $30.

Worth up to $50.00

MISS HAYES

2nd FRONT ST.

Over Sinclair's Store

Colored Pictures Proved A Treat

"The Uninvited Guest" at Belle Theatre To-day it.

With the appearance of "The Uninvited Guest," a new feature motion picture, produced by J. E. Williamson of the Submarine Film Corporation, colored motion picture photography reaches the highest point of an amazing development. The new thing gave promise of revolutionizing the making of movies.

The natural color scenes in "The Uninvited Guest" Williamson's newest production for Metro, that show the striking beauty of the Bahama Islands, where the picture was made and the strange forms of aquatic life, were filmed by the Technicolor Motion Picture Corporation.

Dr. Daniel F. Comstock, inventor of the Technicolor process, and Dr. Herbert T. Kalmus, who has since been in charge of its technical development, experimented for seven years before attaining the success in color that the picture that was first shown at Metro Technicolor picture, "The Toll of the Sea," by Chinese Nights.

was this film that Adolph Zukor said was one of the ten greatest pictures ever made.

Division Cubers in Two.

The Technicolor process is based on the underlying principle that all the hues of the spectrum are divided, roughly, into red and green. By coating a strip of celluloid with an emulsion which on one side of the film is sensitive to red, and which on the other side is sensitive to green, and by reproducing light through them, the rays so filter that you see upon the screen the colors just as they are seen by the cameraman making the picture.

Because there were two identical pictures on the strip of film, care had to be taken that the celluloid in order to avoid a margin of red or green showing on the screen. Before the Technicolor process, none had been included to overcome this.

Takes Two in One

Dr. Comstock conceived the idea of arranging mirrors within the camera whereby the rays of light coming through one lens were reflected to two different areas upon the strip of film. He created two photographs to be taken every time the shutter opened and closed. By means of screens of glass colored to eliminate certain hints of color, one picture took on the red and green on another. The patented device that prints the two photographs on the positive film eliminated the color screens, thus shook the process of colored motion pictures.

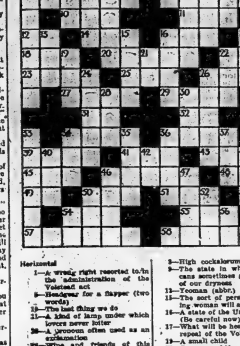
"The Uninvited Guest," which is coming tonight to the Belle Theatre, was directed by Ralph Lee from Curtis Benton's story. It was produced by the experimental Film Corporation under patents of the Williamson Submarine Corporation and is distributed by Metro.

Ottawa—Liberals in caucus show keen interest in rumor of early election.

London—Women and children dying and starvation in Odessa, province.

CROSS WORD FUNNIES

Selected by Judge



Horizontal

1—A wrong right resorted to in the administration of the Volstead act
5—Headgear for a flapper (two words)
10—The last thing we do
11—A kind of sing maker which lowers never loiter
12—A innocent effect used as an exclamation
13—What the friends of this kind are best
15—The last of Mary
17—The beginning of drink
18—Papers dailies
20—What most collegians fail to do at college
23—What drunkards seldom do
25—The female in duo is followed by an Arabian masculine proper noun
26—What she replied when he asked her if she were staying too late (We) (two words)
28—A place where bets are laid and lost
29—Something that must be done
30—A young girl's name
31—A burglar's explanation when he has accomplice steps on a loose board
32—A small trouble
33—What the blind never do
35—Borrowed nickname
41—Ever (poet)
42—Yule was not built in a day
43—An old-timer (abbr.)
44—Not Elsewhere is where marriages are made
45—What Sam failed to do
52—It's there
53—The recruiters' favorite train
54—A thrilling answer to the eternal question
55—Original package of a soothing beverage (two words)
56—Where they know how to cook chicken (abbr.)
57—What a tippler takes every new and then
59—How long do most tipplers tipple?
62—What the Volsteadave rates for when they observe tipplers tippling

Vertical

1—Innocents
2—Something newspapers and periodicals always like to print (abbr.)
3—River (Spanish)
4—Where blows where crooks are straitened
5—Where sailors do (but sometimes not much)
6—The U. S. A. are this

7—Right cockalorum (abbr.)
8—The state in which American cane sometimes are, in spite of our dryness
9—Tennessee (abbr.)
10—The sort of person a scolding person would be
16—A state of the United States. (two words)
17—What will be heard upon the repeal of the Volstead Act
19—A small child
21—Governor of New York
22—What a person does who don't pretend to be nowadays
24—A town in Santa Cruz, Quiros, West Africa
26—Adjective meaning not the least
28—Lord (Hebrew)
30—What we all have for money
31—Anti-Volstead (abbr.)
34—Seen at night
36—What Adam did do when they saw a burglar
37—What Eve did when they see a burglar
38—The man who wrote a poem that everyone is ravin' about
39—Evidence in proof of promise case
40—"Dooney do it"
43—And (Latin)
44—Sometime called a face
46—When there's nobody home, where are they?
47—A city that made marriages famous
48—Note paper in India
49—What a man says to him when she's greatly offended
51—wo (prefix)
56—Two stockings abbreviated—rolled or unrolled

The solution will appear tomorrow.

Solution of yesterday's puzzle.

D	E	N	S	E		N	O	M	A	D				
R	E	W	R	I	T	H	E	R	S		A			
U	S		S	T	O	L	E		I	R				
I	T	S		A	L	L		S	I	N	T			
D	O	U	T		A	L	L		S	O	D			
	F	U	N	N	Y	B	O	N	E					
E	F	T	S		W		N	E	X	T				
Y	E	S		B	O	A		S	E	W				
R	D		B	O	O	S	T		S	I	T			
A	P	P	O	I	N	T	E	E						
E	N	T	E	R		A	Y	R	I	L	E			

Sarah, Ont.—"Fifteen years' hood Dr. Pierce's Favorite Prescription has been of great benefit to me as a tonic and nervine. Whenever I feel in a rundown, nervous condition, a bottle of the 'Prescription' tones up my entire system quicker than any other medicine I have ever taken, and it keeps well. I heartily recommend this medicine to women who are in a debilitated condition. It is a safe and reliable tonic and nervine, always dependable."—Mrs. Laura Henderson, 224 Cotterbery St.

Health is most important to every mother. You cannot afford to neglect it when your neighborhood druggist can supply you with Favorite Prescription in tablets or liquid. This Prescription is made in Dr. Pierce's laboratory at Buffalo, N.Y. Send 10c there if you wish a trial pkg.

Radio Programs

FRIDAY, FEBRUARY 13.

CNRT—TORONTO—350.

6.30 p.m.—Luigi Romanelli and his King-Edward Hotel Concert Orchestra from the main dining-room of the King Edward Hotel.

8.30 p.m.—Studio program by artists under the Hambourg Conservatory of Music. Artists— William Hardman, Middleton Matheson, violinists; Clarence Lucas, soprano; R. F. Gardner, flautist; Madame Lucas, pianiste. Program:— 1, pianoforte solo, "Overture" to "Dawn on the Kremlin" (Moussorgsky)—Mr. Lucas; 2, soprano solo, "Habanera d'Arte," from "La Tosca" (Puccini), Kathleen McIntosh; 3, violin solo (a) "Ave Maria" (Schubert Wilhelj), (b) "Prize Song" (Wagner-Wilhelj), William Hardman; 4, Scherzo in D minor (Anderson), (b) "Scherzino" (Anderson)—R. F. Gardner; address by Mr. William F. Fleming, Manager Industrial Department Canadian National Railways; 5, soprano solo (a) "Moon-bud" (Newcomb), (b) "The Less with Which We Part" (Cowen), Kathleen McIntosh, Madame Helen Farnum at the piano; 6, violin solo, "Humoresque," with Virginia Knott at the piano, grill Hardman; 7, (a) "Ecossaise" (Schubert-Wilhelj), (b) "Midnight Bells" (Kreisler), (b) "The Swan (Saint-Saens), (c) "Schon Rosmarin" (Kreisler); 7, flute solo (a) "La Cinquantaine" (Gabriel-Marie), (b) "Berceuse" (Godard-Ubricl-Marie), E. F. Gardner; 8, soprano solo with flute obligato, "Le Jour the Gentle Lark" (Ilsbop), Kathleen McIntosh, Mr. Gardner; 9, pianoforte solo, "Prelude in G Sharp Minor" (Rachmaninoff), Madame de Lucas.

10.20 p.m.—Luigi Romanelli and his King Edward Hotel Concert Orchestra from the Oak Room of the King Edward Hotel.

WBZ—NEW ENGLAND—333.3.

7 p.m.—Market report as furnished by the United States Department of Agriculture.

7.05 p.m.—Bedtime story for the kiddies from the Hotel Kimball Studio, Springfield.

KYW—CHICAGO

536.30 p.m.—News, financial and final markets, furnished by the Union Trust Company, Daily News, Federal Reserve and United States Department of Agriculture.

Dun's Review and Bradstreet's Weekly Review of Chicago trade.

7.30 p.m.—Children's bedtime story, told by Walter Wilson, who is known to the little ones as "Uncle Bob."

7-7.20 p.m.—Dance concert, broadcast from the Trianon ballroom.

8 p.m.Speeches, under the auspices of the American Legion, Illinois Federation. Speakers will be announced by radio-phone.

9.10 p.m.—Midnight revue.

11 p.m.-2.30 a.m.—Midnight revue continued.

KDKA—PITTSBURG—309.

6.15 p.m.—Dinner concert by Clarito Gayferth's Orchestra from the Fort Pitt Hotel, Pittsburg.

7.15 p.m.—Stockman reports of the primary live stock and wholesale produce markets.

7.30 p.m.—Daddy Winkum, the radio rhymster.

8.15 p.m.—"Report of the Pennsylvania State Tax Commission," by Dr. H. L. McCracken, head of the Department of Economics, of the University of Pittsburg, and member of the State Tax Commission of the State of Pennsylvania.

8.30 p.m.—Speech through the courtesy of the Reich-Melunkin Company, Pittsburg.

8.35 p.m.—Arlington time signals; weather forecast.

WGY—SCHENECTADY—380.

6.30 p.m.—Sunday School lesson.

7 p.m.—Dyke's Orchestra.

8.15 pm.—Radio drama.

10.30 p.m.—Musical program.

MRS. LAURA HENDERSON



BANK OF HEALTH

Do you realize that you must make deposits in the bank of health everyday? The safest way to keep your health assets intact, is to keep your body well-nourished.

Scott's Emulsion

is the food-tonic, rich in vitamins that helps thousands realize dividends on their deposits in the bank of health.

A little of Scott's Emulsion helps you keep your deposit of strength intact.

Scott & Bowne, Toronto, Ont. 25-15

Menu For The Day

SATURDAY'S MENU

Breakfast

Orange Slices Cereal
Breakfast Bacon
Corn Muffins Honey
Coffee

Luncheon

Cold Sliced Meat Potato Salad
Apple Snow Cookies
Tea

Dinner

Cream of Corn Soup
Boston Baked Beans Beet Bacon
Boston Brown Bread
Cabbage Salad
Deep Apple Pie Whipped Cream
Coffee Cheese

Apple Snow

Take 2 cups apple sauce cooked as dry as possible. Press through sieve and prevent. Add the white of one egg beaten stiff and beat briskly. Pile in a serving dish and heap whipped cream on top. Or serve with boiled custard.

Blackstone Gave Brace Of Laughs

Packed House at Griffin's Had Real Evening's Entertainment

Large audiences the world over, constituted the theatre going type which has acclaimed Blackstone the magician, as having "the fastest pair of hands in the world." Another audience which packed Griffin's theatre here last night is glad to agree, and admit that "Harry Blackstone wins."

It is now over twenty years since the Griffin management began presenting such an interesting, and genuinely entertaining performance as "The Greatest Dramatic Exposition on Earth" seen here last night.

In fact, everything which Blackstone does is so mystifying that it would require columns to relate the action. Throughout the performance he is ably assisted by a nimble company of young men and women.

One of the premier hits of the piece is "A Bachelor's Dream", when a beautiful maiden, after many contortions, is suddenly transformed into a beautifully furnished boudoir, replete with wife, maid and beautiful Russian wolf hound.

Oriental Nights, a great illusion occurs when Blackstone rides an Arabian stallion on the stage and into a cabin. There is a pistol shot, the cabin opens simultaneously and horse and rider become. Blackstone alone remains with saddle in hand.

"The Girl of Tangier," who is placed under a hypnotic spell, is laid on a couch, which at Blackstone's bidding raises in mid air, remaining there indefinitely. Coupled from the audience to inspect for suspending wires or ropes. A flash, and everything disappears but the shrond which covered the girl.

In the opening half, a song of "Hobo" behaves" unusually under the hypnotic power. Even the many flags of each country designated are drawn, and a pretty turkey is drawn forth from the flag of Turkey, a pretty girl in flag attire bursting through for the finale.

The audience supplies a handkerchief which behaves as only a spirit might be examined to behave in the hands of Blackstone. The production is a rapid succession of mysteries, and convince that attendants too, "know their business."

Anyone who missed this performance of the latter part of last night, as an exhibition of ability which is different from most other demonstrations of Act-II was interesting as well as gorgeous.

Fun with a tot from the audience who is rewarded for her good work by a real live white bunny and a box of candy, supplies laughs galore, and Blackstone's manner with playing cards are wonderful. With gentlemen from the audience all playing against him, Blackstone shows that he is unbeatable, and conjuring with a deck of cards being truly remarkable.

A lady who feeds a ring early in the show reappears an hour and an hour later, it is in a small basket suspended from the theatre roof and comes down under "magical persuasion."

A big canary horse, dog, turkey, ducks and rabbits are used to great advantage in "Duck Inn," a take off on the Volstead Act being a classic in its duck disappearing illusion also. While the audience got out of space and are netted by the magician, and even the laws of gravity defied by a three pound ball in the hands of the affair. As the production closes a "girl in beads" is well presented and provided something different.

Scenery, costumes and property of this show are new, the first order and alone are eye treats. The speed and despatch with which the acts are handled keeps interest all absorbing, and convince that attendants too, "know their business."

Anyone who missed this performance of the latter part of last night, as an exhibition of ability which is different from most other demonstrations of

Social Items

Mr. F. Mallory, of Belleville, is visiting in Toronto.

Mr. Frank Donoghue, who has been working in Orillia, is holidaying at his home on North Front St.

Dizzy? Sick? You're Bilious! Take a Laxative!

Headachy? Breath Bad? Stomach Sour? Clean the Bowels!

Cascarets 10¢

THEY WORK WHILE YOU SLEEP

For Constipation, Biliousness, Headache

For Neuralgia

BAYER

BAYER

ASPIRIN

Proved safe by millions and prescribed by physicians for

Neuralgia Colds
Headache Pain
Lumbago Toothache
Rheumatism Neuritis

Bayer-Tablets of Aspirin Genuine

Safe

Accept only "Bayer" package which contains proven directions.

Handy "Bayer" boxes of 12 tablets. Also bottles of 24 and 100. Aspirin is the trade mark (registered in Canada) of Bayer Manufacture of Monoaceticacidester of Salicylicacid. While it is well known that Aspirin means Bayer manufacture, to assist the public against imitations, the Tablets of Bayer Company will be stamped with their general trade mark, the Bayer Cross.

Classified Advertising : News From Hastings and District : Business And Professional

FOR SALE

FOR SALE—PEN. OF PURE BRED Buff Orpingtons, first class stock, prize winners. T. Gill, 85 Gordon St. 12-2-d

FOR SALE—WOOD FOR SALE, Apply to W. Parrott, 14 Jones St., North or phone 1178. 12-6d

FOR SALE—AT THE MARKET ON Saturday, a large display of artificial flowers for Easter decorations, etc. Wax ed and perfumed sweet peas, also baskets for sale. 12-2nd

FOR SALE — EDISON AMBEROLA records 3 for $1.00. J. M. Dowling, Music Co. 12-3t

FOR SALE— DOUBLE HOUSE, A cheap, cash sale 2 rooms, electric light, city water, at the price of single house. Terms if desired. Apply 84 W. Moira St. 12-6t

FOR SALE — FOUR THOROUGHbred Fox Terrier Puppies. Apply 143 Pinnacle St. 12-4d

FOR SALE—BELL PIANO CASED organ $35.00, $5.00 cash and $1.00 per week at the Green Music Co. 12-3t

FOR SALE — ABOUT 1¼ ACRES outside city on boundary, good garden soil and some good fruit trees, near tile light and water available. Apply Box 2, Belleville. 11-6t

FOR SALE — ONE STANDARD bred bribe, good single or double, weight around 1,000 lbs. Apply to A. E. Howe, north G. T. R. Station. 10-6t

FOR SALE—I McLAUGHLIN TOUR ing car, 1920 model, new tires and all in good order. Apply Box 23, Intelligencer.

FOR SALE—NEW WHITE ROTARY Sewing Machine $55.00, $5.00 cash and $3.00 month, no interest. The J. M. Green Music Co. 13-2t

FOR SALE OR TO RENT—170 ACRE farm, north 5th Concession of Tyendinaga and 50 acres Lot 16, 5th Concession of Tyendinaga—20 acres seeded with alfalfa and 30 acres of bush wood and cedar. Apply to Phillip Webb, R.R. 2, Oak Orchard. 11-6t

FOR SALE — SPRING DEMAND will boost used car prices. Now is the logical time to purchase at the big bargain values. Call and see them; a visit will convince. McLaughlin Motor Car Co. 11-4td

FOR SALE — CABINET GRAND piano made by the Orchard Heintzman $225.00, $10.00 cash and $8.00 per month. Greene Music Co. 13-2t

WANTED

MAKE MONEY AT HOME—$1 TO $2 an hour for your spare time writing for us. Send for free particulars. We instruct and supply you with work. West-Angus Shorwood Service, 1543 Bathurst Building, Toronto. 2-22-d

WANTED—A YOUNG LADY BOOKkeeper. Apply Box 81 Intelligencer. 10-4td

WANTED — A LADY WORKING companion, duties to commence the last of March, one who likes writer, age between 25 years or 35. For particulars call in person, 66 Gordon St. 11-3t

WANTED — GENERAL SERVANT, must be good, plain cook, small family, best wages. Apply 141 Charles St. 14-2d

WANTED—A CHICKEN HOUSE, size 12 x 16 or larger; describe what you have to sell. Apply Box 37 Intelligencer. 12-6d

WANTED—A COOK GENERAL. Apply to Mrs. Sandy Burrows, 257 Bridge St. E. Phone 245. 9-6d

WANTED—AT ONCE, BY MARried man, work on a farm. T. Townhead, c-o D. Gunn, R. R. 3, Belleville. 12-6d

WANTED—ALL THEATRE-GOERS to see "The Uninvited Guest" at the Belle-Theatre to-night—the most beautiful picture shown in Belleville. 11

WANTED

Some Holstein Heifers under eighteen months, white legs

DR. J. E. ALYEA
Colborne, Ont.

TO LET

TO LET—TO SUBLET AT ONCE 6 roomed house 194 Bridge St. E., terms reasonable, also 8 roomed house on Dufferin Ave. Apply Dr. Caldwell, 295½ Front St. 26-6tf

TO LET—COMFORTABLE SMALL house, electric lights, gas and water, $15 per month. Apply to Tattingstone's Bake Shop. 10-4t

STRIKE THREATENED

Quebec, Feb. 13.—Unless an agreement is reached between now and Friday, says L'Action Catholique, local French paper, the local members of the International Typographical Union will strike on Saturday. All the printing plants in the city will be affected.

It is similar to Montreal's strike of April 6, 1924 when all printing establishments were affected. It will be impossible to print the official documents but ministers will be taken to say that the sessional business will be carried as little as possible.

Gerhard Heintzman'S

Makers of

Superior Quality Pianos

Sold and delivered direct to the home.

245 FRONT STREET PHONE 1031.
BELLEVILLE

District News

Wants Case Tried at Napanee

W. G. Wilson, solicitor for Napanee, representing the Corporation of the Township of Amherst Island, appeared before Judge Latell on Thursday morning and asked that the case of Wm. McDonald, charged with stealing the township of Amherst Island for 6 years which he claims he is entitled to on account of the condition of the road of the roads for the period of that time. Cunningham & Smith of King ston are conducting the case for the plaintiff.

The Assessment Figures

A study of the assessment report for Pembroke reveals, much of interest. At the outset it shows the increase in population over the 1922 figures of 548, or 6.34 per cent. In the matter of gross valuation it shows an increase from $6,711,250 in 1923 to $7,561,750 in 1924, a growth of $850,343, or 12.6 proximately 29.25 per cent. Value of the legally exempt property has also advanced from $974,120 in 1923 to $1,- 113,420, an increase of $148,500, or over 44 per cent.

Raising Funds For Hospital

The Alexandra Employees of which has a membership of fifty-two and which commenced its efforts on behalf of the Cottage hospital, raised $1,035 during the month of January. Of the money raised $1,000 was paid on a promissory note of $1,500 to the hospital last night and this morning was rising quite comfortably.

Consider Claim

esterday afternoon the directors of the Kingston Fair Association were to hold a meeting in the Agricultural looms to consider the claim of Thos. Smith of Elginsburg for $5,000 for ries that he received when he was injured at the fair last fall.

The directors did not state what titudes they were to take, but the feeling was expressed that the case ould be allowed to go on. Smith was employee at the fair, and was injured when a cannon fired close to im, causing the loss of one eye and ther injuries.

Big Flour Order

News of the big order for 1,150,000 barrels of flour received by the Ogilvie Lead Milling Co. had not reached the local subsidiary, Campbell Flour Mills, Ltd., yesterday morning, but Manager D. J. Holland told The Examiner that such an order would undoubtedly aid in keeping the Peterboro mill running for some time.

Tweed News

Tweed, February 13.—A meeting of the Board of Trade was held Wednesday night in the Council Chambers. A committee was formed to try and get some industries in town. S. C. Way, newly elected councillor, is working hard, and it is hoped the citizens will stay by him.

Thaw Spoils Hockey

With the mild weather and the rain lately the Hastings-Tweed hockey game which was to be played here on Monday night, has been postponed until a later date. [illegible]

Jesse Irene Wilson was taken to the Kingston general hospital for operation for appendicitis.

Employ More Men

Work appears to be booming at the Steel Trough and Machine Company. More men have been taken on and the factory is now running ten hours a day.

At Millbrook

Millbrook, Feb. 13.—The annual vestry meeting of St. Thos. church was held in the Sunday School room on Monday 9th with a well represented number in attendance. The rector, Rev. Canon Allen in the chair.

The church wardens' report showed the church to be in good financial standing.

Mr. M. T. Wood was again elected People's Warden, and Mr. A. A. Smith appointed Minister's Warden. Both fell that since they had filled the office so long, some one else should be appointed. The matter was left over until the adjourned meeting.

Mr. T. H. Brady was elected Vestry Clerk for 1925.

FOXBORO

(By Staff Correspondent)

Mr. and Mrs. Robert Peacock spent Sunday with Mr. and Mrs. Harry Wait

Miss Berna Peacock spent Sunday with Miss Nellie Bell

Mr. and Mrs. Henry Carter and Master Lorne spent Sunday with Mr. Chas. Rose.

Mr. and Mrs. Wallace Simmons visited his parents, Mr. and Mrs. Jos Simmons on Sunday.

Mr. and Mrs. Walter Gerswell returned Tuesday from Kingston where they had been visiting their brother Mr. Wm. Bird.

Mr. and Mrs. Read of Belleville spent Sunday with their sister, Mrs. Clayton Denyous.

Mr. William Hudgens is home sick with a cold.

Dr. Thomas occupied the pulpit in the Methodist church Sunday evening.

Mr. Percy Read took in the ball at Stirling Tuesday night.

LATTA

(By Staff Correspondent)

Glad to report Mr. Fred Hall improving slowly.

A number of people are suffering from Tonsilitis.

Miss Helen Coulter, Chapman, is the guest of Miss Francis Glass.

A number from here attended the W.M.S. tea at Mr. John Collin's on Tuesday evening.

Miss Mildred Maynes has returned home from a visit to her cousin, Miss Mary Maynes.

Mr. and Mrs. Joe Gow and children spent Sunday at Mr. V. Joyce's.

Mr. and Mrs. J. Rollins and Mrs. Thorp spent Monday evening at Mr. Thurmonds.

Mr. and Mrs. D. Hall spent Sunday at Mr. Arthur Hall's.

Miss Helen McCreary spent a couple of weeks at Mr. H. McCreary's recently.

Mrs. Frank Hicks has returned home after a visit to Toronto.

Mr. W. J. Hall, Belleville, spent a couple of days this week at A. F. Hall's.

SYRACUSE IS FLOODED

(Canadian Press Despatch)

Syracuse, N.Y., Feb. 13.—A sharp fall in temperature late last night and early today checked a thaw that had caused one of the worst floods in the history of the city and the waters began to recede. The deluge flooded hundreds of homes in Onondaga Valley and in the southern part of the city. Large areas are still submerged. One man died in his marooned house.

Constipation makes pimply skins—get permanent relief with Kellogg's ALL-BRAN



Do not allow this frightful disease to linger in your system.

Rid yourself of constipation at once! The longer it lingers, the greater the poisons it sends through your body—poisons which can wreck your health and lead to over forty serious diseases.

The destructive work of constipation shows in the face—pimples, blotches, sluggish, circles under eyes, it brings gray hair. Causes spots before the eyes—and intolerable breath. Get permanent relief. Eat Kellogg's ALL-BRAN!

After all else has failed, thousands have regained their health with Kellogg's ALL-BRAN. Because it is ALL BRAN. It is 100 per cent effective. Only ALL-BRAN brings sure results.

Kellogg's ALL-BRAN relieves the most chronic cases, if eaten regularly. It is guaranteed to do so or your grocer refunds the purchase price. Eat at least two tablespoonfuls daily.

Kellogg's ALL-BRAN is ready-to-eat with milk or cream. You will like its nut-like flavor. Kellogg's ALL-BRAN is made in London, Canada, and served by leading hotels and restaurants. At grocers.

Kellogg's
ALL-BRAN

STOPS COUGHS

Safe and reliable for coughs, colds, croup, bronchial, "flu" and whooping cough—and those sleep-disturbing night coughs.

Far more than half a century.

CHAMBERLAIN'S COUGH REMEDY

carefully made of the best cough-relieving medicines obtainable, has stopped coughs and colds of children and grown persons everywhere. Keep a bottle in your home all the time.

No Narcotics. Sold everywhere

Sorty, Its Minister's Rev. C. K. Masterson. Upon the Spencerville circuit, the minister of which is Rev. W. A. Morrison, Roebuck and Ventnor have now voted in favor of Union, and Spencerville against such action. The vote by congregations throughout the Presbytery now stands at 12-6 in favor of the anti-Unionists.

Mr. Cobb is Better

Mr. Ernest Cobb, an employee of the Lake Ontario Brewery, Portsmouth who had the misfortune to cut his right hand near the wrist on Wednesday morning, spent a fairly satisfactory night at the Kingston General Hospital last night and this morning was resting quite comfortably.

LEGAL

COLLINS & CUSHING
Barristers and Solicitors
A. B. Collins
Officer: Above Union Bank, Cor. Front and Campbell Sts.
Belleville. 1627.
Company and Private Funds to Loan on First Mortgage.

PORTER, BUTLER AND PAYNE
K. Glenn Porter, K.C., M.P.; E. J. Butler, Chas. A. Payne
Barristers, Solicitors, Notaries Public, etc.
Money to loan on mortgages and investments made.
Solicitors for Union Bank
Office: 219 Front St., Belleville, Ont.

ROBERT D. MACAULAY
Barrister, Solicitor, Notary Public
Office, Bank of Commerce Chambers, Front and Campbell Sts.
Belleville, Ont. 1923.
Offices Belleville and Stirling

B. C. DONNAN
County Crown Attorney
Barrister, Solicitor, Notary Public, etc.
Offices Court House Bldg.
Belleville, Ont.

MIKEL & ALFORD
Barristers, etc.
W. C. Mikel, K.C. C. Alford
Belleville for the Molson's Bank Offices: Belleville and Trenton.

WALLBRIDGE, CAMERON & CLARKE
Barristers, Solicitors, Notaries, Money to Loan
Dominion Bank Bldg., Corner of Front and Bridge Streets, Belleville, Ont.

ROBERT J. E. GRAHAM
Barrister, Solicitor, Etc.
MONEY TO LOAN
INVESTMENTS MADE
Offices: Bank of Montreal Building
347 Front Street, Belleville.

PONTON & PONTON
W. N. Ponton, K.C. R. D. Ponton
Barristers, Solicitors, Notaries
Solicitors for the Bank of Montreal, Canadian Bank of Com.
Money to Loan on Mortgage
Offices: 39 North Bridge St.

MEDICAL

DR. H. J. FAHEY
DENTIST
Evenings by Appointment
28 Bridge St. E., Phone 1158

INSURANCE

REMOVAL NOTICE

After the 10th of the the month, my office will be next to Latimer's Drug Store, the store formerly occupied by Stewart's Gent's Furnishing.

CHANCEY ASHLEY.

FARM INSURANCE

Rates very reasonable—call and see us before renewing policy. We can save you money.

Tim H. F. KETCHESON Co. Ltd.
180 Bridge St. Belleville.

Before placing your Fire Insurance see

R. H. KETCHESON and W. J. HALL

Queen insurance Co. and several other first-class companies.
278 Front St., Belleville
Phone 782

BELLEVILLE LOCATORS
J. L. Wallbridge
332 Front Street Phone 341
Opposite Crystal Hotel

Fire, Accident and Automobile Insurance—all companies guaranteed—our limited list will be appreciated and will receive prompt and careful attention at all times.

ARCHITECTURE

Long Hair now the style Cr ery evening wear, have your hair goods made to order.

Switches, Curls and Transformation made in the latest style from your own combings and cuttings.

Switches made from $2.50 up.

Mail Orders Promptly Filled

Scalp and Beauty Specialist
283½ Front St. Phone 1463
Over Cherry Press

J. A. THOMSON and W. J. JOHNSON
Associated Architects
228 Front St. Phone 12741
For Plans, Blue Prints and any Architectural Design.

Willard M Mitchell
Architect and Artist
215 ANN STREET
Phone 1080J
(Opposite Corby Park)

MISCELLANEOUS

HARDWOOD FLOORING
Oak, Maple, Beech and Birch
Beautiful Results
ARTHUR A. SILLS
Coleman Street
Residence Telephone 78-23
Business Telephone 1361r

ASELSTINE'S
MOTOR BUS & AUTO LIVERY
BELLEVILLE AND BELLEVILLE
Motor Bus leaves Tweed at 7.45
Leaves Belleville at [illegible]
Phone 239 Belleville

Belleville Auto Wreckers
Used Auto Parts
You Save Money
147 Pinnacle Street

THIRD OF THURLOW.
(By Staff Correspondent)

We are having nice warm weather now.

A number from this line attended the dance at A. Allen's barn on Wednesday night.

Mr. and Mrs. F. Carscallen and baby spent Sunday with her mother, Mrs. Harrison on the Front Line.

Mr. and Mrs. E. Hall took dinner and tea at Mr. W. Lidstone's on Sunday.

The W. M. S. held an open meeting on Thursday last at Mrs. J. Pound's. About fifty in number attended the meeting.

Miss G. Pound is spending a few days with her aunt, Mrs. T. Hinchcliffe, of the third line of Sidney.

Mr. Chas. Hinchcliffe, also Mrs. Everett Hubble of the third line of Sidney, visited over the week end at Mr. J. Pound's.

Mr. and Mrs. F. Harris of the fourth of Sidney spent Tuesday with her sister, Mrs. H. Pound.

We are sorry to hear that scarlet fever has broke out at Mr. F. Walker's.

The eclipse of the moon was quite visible on Sunday night.

She Says: "I Am Thin"

Her Friend Says: "She Is Skinny"

If she only knew that she could put on at least 5 pounds of good healthy flesh in 30 days she wouldn't be worrying about her peaked face, hollow cheeks and neck and arm sores then.

She has tried Cod Liver Oil, but the disagreeing tasting stuff upset her stomach and made her feel worse than before.

Doctors and good pharmacists know that Cod Liver Oil is full of vitalising vitamines that make flesh creates appetite, restores vigor, builds up the power to resist disease and chases away nervousness.

But it's horrible nasty stuff and every day fewer people are taking it for doctor's are prescribing and the people are fast learning that they can get better results with McCoy's Cod Liver Oil Compound Tablets, which Dolan's Drug Store, McKeown's Drug Store, Doyle's Drug Store and druggists all across the country are having a tremendous demand for.

It is a wonderful upbuilding medicine for skinny, backward children, specially after sickness and 80 tablets only cost 60 cents.

One woman gained 10 pounds in 22 days and if any skinny man or woman can't put on 5 pounds in 30 days the druggist will gladly return the purchase price.

But be sure and get McCoy's, the original and genuine Cod Liver Oil Compound Tablet.

Easy Wisdom!

HER'S a simple role for learning about everything modern.
All you need do is turn a few illustrated pages and run your eye over entertaining readings. You glean all the facts you must cope with daily. How to dress correctly, furnish your home, prepare and serve food, maintain health, recognize the best in music, literature, art; enjoy ingenuities that make life easy and pleasant.

Intimate news in advertisements touch every modern phase. Their friendly chats interest, assist. As sharer in modern comforts, you can't afford to miss them. Since you buy anyway, why not buy the best?

You'll find advertisements a generous help. They are authorities about everything that touches your daily life.

YOU CAN DEPEND ON ADVERTISED GOODS—A SOUND REASON FOR READING ADVERTISEMENTS

Hints For Radio Fans

Wavemeter is Handy

Outlined in the experimenter's list of apparatus should be a good wavemeter. This is not as true in the case of the experimenter who limits his efforts to receiving apparatus as to the man who goes in for research work on both receiving and transmitting equipment.

Keep Out Static and it will help you in designing your new coils or choosing the right size of condensers for use with the right size coils.

Controlling Regeneration

Probably the simplest method for controlling regeneration in a radio frequency amplifying transformer coupled stage, is to use a potentiometer connected across the A battery with the lever connected to the grid return of the amplifier tubes in question.

This allows the free grid potential of the tube to be varied, so that the tendency of the tube circuit to oscillate can be controlled.

Keep Soldering Iron Clean

Use the Best Ground

Use a water pipe (preferably the cold water pipe) for the ground to your receiving set. It will almost certainly give you better results than other ground, such as the radiator or the pipe or fire escapes. Of course it does not harm to connect them all at once if you like, then you will be sure of getting at least one good one.

Usually the cold-water pipe is sufficient, however.

Be Careful Soldier Flux

Flux may use too much fluid or flux while soldering a joint between two wires or between a wire and a terminal. If you use too much it may wobble and run down into the windings of coils or into the insulation, between coil terminals, or it may produce a semi-conducting path across any piece of insulating surface. Use only enough! And be careful with what you use. Don't spill it.

Use No Shellac or Paint on Coils

Never paint the coils you use in radio apparatus with any kind of paint, varnish or filler. Never use any material of this nature to stick the ends of wire together or together. If you do you will add to the the losses in the coils.

Switching Tubes Around

You may be able to get an increase in efficiency equal to as much as 50 to 75 per cent by merely switching the tubes around in the different sockets on your set.

Test tube in a signal, and then take two of the tubes from the sockets and reverse them, putting them each in the other's socket.

Keep on doing this in various combinations until you hit on the particular combination that gives you the loudest results.

RUMORS RE HOME BANK

(Canadian Press Despatch)

Ottawa, Feb. 12.—Unofficially, but in quarters close to Government councils it is announced that there is a good chance of the Government recognizing the "moral claim in equity" to which the members of the House of Commons on last session gave the Home Bank depositors after considering the report of Mr. Justice McKeown.

VETERANS MAY HELP PIRIE THE MURDERER

Ottawa, Feb. 12.—The advisability of asking for a new trial for John Buchanan Pirie, who at the last session was found guilty of a charge of murdering his wife, Caroline, and her two children, and who was sentenced to be hanged on March 24, is, it is understood, being considered by the local command of the Great War Veterans' Association. Confirmation or denial of the report that a new trial might be asked for could not be obtained yesterday from members of the Executive of the local command, who on advice given to them recently, were instructed not to divulge any steps they were taking.

R. A. Olmsted, who defended Pirie, stated that so far he had not received any instructions from the local command of the G. W. V. A. in regard to the condemned man.

WOLVES HARM DEER

Kingston, Feb. 13.—Wolves have been seen within two miles of Mississippi in the past week. Unless something is done soon to curb the wolf nuisance they will exterminate the deer in that district, is the opinion of men who have spent a lifetime in the country.

A hunter in passing through the woods near Ragged Chutes a few days ago came across a fully wounded doe which was trying to escape from the pursuit of a big timber wolf. Out of compassion with the sufferings of the deer, which had been badly mauled by the hunter shot it, intending to shoot the wolf too. But when he turned to put it out of the way, it was nowhere to be seen, it had simply disappeared behind a bush or some other object and hid shelter. Still later a number of wolves chased three deer which swam travelled road between Mississippi and Clarendon. Tremendous drawing timber from Ardoch to Robertsville report seeing hundreds of tracks of timber wolves on the roads on that route in the vicinity of Fawn Lake.

The Swedish Ericsson Telephone Company has been granted an absolute monopoly on public telephone work in Southern Italy and Sicily for the next fifty years. The latter event also makes the Ericssons technical advisers to the other districts in Italy. The Ericsson Co. was won in competition with leading British and German companies.

DOMESTIC HEROINES IN OUR HOMES

Women who lead a domestic life seem to listen to every call of duty accepting the supreme call of duty and them to guard their health. As long as they do so and day out often brings an ailments fro which women suffer torture. For Tilyer Lydia E. Pinkham's Vegetable Compound has proven a blessing women and over coming such ailments. Sickness and pain vanish under its influence and thousands of women have been benefited by it.

WHY COUGH?

use HUSKEY'S

THROAT DRY?

use HUSKEY'S

THROAT TICKLE?

use HUSKEY'S

25c a Box

at

LATTIMER'S

DRUG STORE

234 FRONT ST.

Father And Mother Ready To Sacrifice

Both Willing to Give Skin For their Scalded Baby

Kingston, Feb. 12.—Parental love is willing, anxious to come to the aid of little Gerald Babcock a five-year-old boy from Hollsford, who lies in the Hotel Dieu suffering from serious and painful injuries by scalding. His father, Ray Babcock, and his mother, Mrs. Babcock who with her month-old baby is constantly at his bedside, both offered yesterday to give the necessary skin to heal the scalds on his limbs, when the physicians in attendance said that they would decide in a few days if grafting would be necessary. If the operation is decided upon the child probably be Mr. Babcock who will be asked to make good his offer for the little lad's mother is still considered, too weak to submit to the operation on account of her month-old baby.

The accident which flittered severe scalds on the under part of the little lad's two knees, happened at the family home at Hollsford three weeks ago when a companion pushed a sleigh on which Gerald by face downward, against a pail of boiling water which the lad's grandfather was carrying from the house to the barn. The pail was tipped, and its contents fell on the under portion of both knees. Inflicting severe injuries. First aid was given and medical attendance was summoned and the little lad was taken to as comfortable as possible. He suffered much pain during the night, but early afternoon he was brought to the Hotel Dieu. Today he is resting easily.

KELLAWAY'S

FOR

GROCERIES

Look these prices over and lay in a good supply it will pay you well. We deliver all orders free of charge to any part of the City. Orders sent C.O.D.

Telephones, Front St., 190w; Bridge St., 91; Catharine St., 136; Dundas St., 1150w.

Choice Cleaned currant bottles, regular 25c for 23
Pure quality fresh made Creamery Butter, lb. 47
Teas are advancing rapidly, teas that will sell for 55c shortly, lb. 42
Coffee are also on the upward trend special blend, lb. 37
Corn Belt Breakfast Coffee, fresh roasted and ground, lb. 30
Nabobaffee Michelle's Excellent blend, per lb. 60
Corn Cleaned in bulk. This is excellent value. 2 lbs. 19
Rolled Oats, ½ lb. tins 24c; Bakers' Choice, ... ½ lb. tins 23
Quality Corn, one of the very best, per tin 10
Tomatoes, choice, 7/25c tins 25
quality, per tin 10
Yellow string Beans, regular 25c, 2 lb. 17½
Yellow Bantam Corn on cob, 2 cans per lot 25
Pure Baked Beans in tomato sauce, regular 20c for 15
Heinz Tomato Catsup (the quality kind) ..... 25 and 10
Baker's Milk, tall tin, regular 15c tin 10
Worcester Sauce (Scott & Taylor's quality) per bottle 25
Keen's mustard, 1oz. mugs, 2 pkgs. 25
Lobster, regular 25c per tin 19
Pure Lard, regular 25c jar for 19
Cream Pea Sardines, small tin 10; large tin 17½
Kippered Snacks, regular 10c. tin ..... 4 for 25
Ball Salmon, regular 30c tin, special for 25
Cohoe Leaf Salmon, 1 lb. tin 37
Pink Salmon, ... 22
Kippered Herrings, large 10
regular 25c tin 23
Peanut Butter, large toy pail, 1 lb. 27
Oil 27
Pink Salmon, Sunflower brand, 1/2 lb. tin 17½
Pure Malt Vinegar, large bottle 25c
2 Tabb Flour, 10c. Pancake Turner
Choice Mincemeat, seedless brand, very fine ..... 2 lbs. 25
Sliced Pineapple, 2 lb. tin, special price 21
Fancy Cakes, excellent assortment, per lb. 33
Choice Ginger Snaps, regular 15c lb. 10
Sultana Raisins, 2-Crown muscatels, 2 lbs. 25; Sultanas, 2 lbs. 25
Redpath Currants, dry pack, special, 2 lbs. 31
Valencia Raisins, large and fine flavored, lb. 15
Molasses in bulk, quart, 18; per gallon 70
Shelled French Walnuts, halves, per lb. 49
Jelly Powders, any flavour, 3 for 25c on the market ..... 8 pkgs. 25
Marshmallows, lb. ..... 2 for 25
Oranges—Choice juicy Navels, per doz. 25
Dates, Choicest, regular 15c lb. 2½ lbs. 25
Choicest Chocolates, regular 60c lb. $1.50

With Every Order of $2.50 and over we will sell 10 lbs. Granulated Sugar for 75c.

COULD WE FILL YOUR NEXT ORDER?

First Class Quality. If at any time you are not satisfied we would deem it a favor to let us know.

Cornmeal, special ..... 4 lbs. 25
Head Lettuce, per head ..... 15 to 20
Choice Pastry Flour, 24 lbs. $1.35
Choice Halloway Dates, bulk, very choice ..... 2 lbs. 25
Special 5-Crown Layer Figs, regular 25c ..... 2 lbs. 35
Choice—Mixtures per lb. 22c; Cream per lb. 25
Dainty Chocolates, full 1 lb. box, assorted, 75c value 45
Hemlock—Get your supply per lb. 25
Heinz Sweet Mixed Pickles, special per bottle 33
Split Peas or Pot Barley, regular 10c 3 lbs. 25
Quality Rice, regular 15c lb. Special 2 lbs. 29
White Beans, regular 10c per lb. 2 lbs. 21
Choice Egyptian Lentils for your soup per lb 15
Package Peas English Marrowfat or Split Pea ..... 3 for 25
White Swan Rolled Wheat, regular 25c ..... 2 lbs. 25
Quaker Corn Flakes, regular 3 for 25c. ..... 2 for 25
Corn Starch, regular 5 for 25c. Special ..... 3 for 25
Tapioca, regular 15c per lb. special. ..... 2 lbs. 25
Table Salt, Free Running, 1 pkgs. 23; 2 lb. bag 41; 2½ lb. 3; 10 lb. bag 38
Salt, fine 50 lb. bag 100 lbs. 85
coarse ..... 50 lbs. 55; 100 lbs. 100
Fine Black Pepper, special sale for 23
white, per lb. 33
Cubes, regular 12c for 10
regular 25c for 25
Tapioca, 15c; 2 for 10; 25c size for 31, large size for 57
Broom-ups—See what we have for 40c up.
Sheet values.
Toothpicks, the thin variety, 5 pkgs. 10
Hotel size ..... per box 10
Clothespins, 2½ dozen ..... box 10
Washing Soda pkgs. regular 10c pkg. 5
Boot Polishes, Brown or Black, regular 10c tin ..... 2 tins 15
Baby's Own Soap 3 for 27; Baby's Own Talcum 15c
Palmolive Soap, reg. 10c ..... 4 bars 25
Castile Soap, regular 10c, special 5
Soap Flakes, the fine, flaky variety, special, lb. 15
Dustbane, large size tin. Keeps the dust down 25
Classic Cleanser—cleans and scours 10
Choice Dry Onions, get your supply per peck 35
Choice Table Carrots, special, per peck 15
Choice Turnips, good cookers, pk. 15; per bag 25
Choice Potatoes peck 15; bushel 60; bag 85
Spanish Onions, excellent quality, per lb. 10
Choice Grape Fruit ..... 3 for 25
Matches are up over $4.00 per case—
Buy by the carton ..... 3 boxes 25
Soap Hand Cleaner, tin 17; Top Notch ..... 2 for 25
Toilet Paper, excellent quality paper, ... 6 rolls 25
Oranges—Pineapple Oranges—large, juicy and sweet, doz. 49
Cooking Apples, per peck 25 to 40
Choice Spies ..... per peck 50
Cabbage, Get your supply now, ea. 5
Local Grown Tomatoes, lb. 25
Star Floor Wax or Glosso, regular 50c 39
Saurcraut, qt. 10; 3 qts. for 25
Choice Lemons, special per doz. 25
Finest quality Rolled Oats ..... 7 lbs. 25
Cold Blast Cornmeal ..... 5 lbs. 25
Cream of Wheat ..... 2 lbs. 25

RITCHIES SATURDAY

Super Bargains **Markdowns** Save Money

New Spring Scotch Woven Zephyrs at 39c

WORTH 50c YARD

Featuring Saturday Scotch woven Zephyrs, in the new awning and Roman striped effect ordained for spring. Fifteen glowing colored effects, all guaranteed fast, full 38" inches wide. These new spring fabrics conjure up visions of many smart frocks for spring-time wear. The price makes them even more interesting. Worth regular 50c. yard. Remodelling Sale Saturday 39c. yard.

Canvelco Elastic Hair Nets

6 For 25c 5c

Large size, perfect fitting in light and dark brown only, regular price 10c. each Remodelling sale price 5c. or 6 for 25c.

Pailette Silk $1.29

Yard wide ..... Black Paillette Silk, heavy quality with lustrous satin finish. For Saturday only at $1.29.

Women's Hose 98c

All wool finest quality Cashmere Hose ..... pair in Heather mixture yarns, blues, greys, browns, in ribbed and flat weaves, all sizes in the lot. Saturday only at 98c. pair.

Continuing Our Blouse Sale at $3.95

FORMERLY $5.00

This blouse sale presented a wonderful opportunity to the value-wise woman shopper. Beautiful New Spring Broadcloth Blouses in pretty stripes, overchecks and plain shades in the popular overblouse tailored styles. Saturday $3.95.

58 inch Tabling Fully Bleached Damask Quality Specially Priced 75c Yard



HOUSEDRESS SELLING

20 Dozen of Them In This Great Event

The Sketch Shows a few of the Models

With their novel trimmings, they present dresses for shopping, outing, porch, garden and neighborhood wear, so smart and daintily trimmed, made perfect in every detail, fresh, neat and fashionable,

Including 19 Delightful New Styles

—Long Waisted
—Straight Line
—Slip over
—Side Opening
—Three Quarter Sleeve
—Round and Square Necks

At 1.39

MEDIUM and LARGE SIZES

A Great One Dly Sale

Note How Well They are Made

Every garment thoroughly, well made, using finest quality Ginghams and Chambrays, bound seams, large and small checks, Dolly Varden patterns and geometrical designs in a large choice of colors.

Come Early For These

Phone if you can not come in, we will take careful note of your preference and will choose a pretty dress in the colors and size you desire. Call 820—Ready-to-Wear Section

10 Only Cotton Chinelle Rugs at $1.98

Cotton Chenille Rugs, suitable for Bedroom, Bathroom, etc. They are worth double this price in the regular way. Shades of rose and blue with fancy contrasting colored borders, with fringe ends, large size 24 x 48. Saturday Remodelling Sale Price $1.98.

THE Ritchie CO'Y Limited

CARMEL

(By Staff Correspondent)

Mrs. J. B. Patterson has returned home from visiting relatives around Stirling.

Mr. and Mrs. Harry DaFoe entertained at tea one day last week.

Glad tidings Mr. Hugh Clark drawing coal wood again.

Sunday visitors at Mr. John Reynolds were Mrs. Cooke and Mr. Joby.

Mr. and Mrs. James Bronson and also Mr. and Mrs. F. Hicks and family.

Sorry to report Mrs. Frank Gray confined to her bed through illness.

Mr. and Mrs. Farmer Chamney spent the week-end at the latter's parent's Mr. and Mrs. H. Wallace of West Huntingdon.

Mr. and Mrs. Real Clarke spent Sunday at the former's parents, Mr. and Mrs. Sam Clarke of Foxboro.

Mrs. Cooney and son Jack are visiting at Mr. Wilfred Clarke.

The concert given by the W.M.S. of Carmel held at the church was a success.

Mrs. Cooney and sons Jack and Harold spent Sunday evening at Mr. E. Martin's.

Mrs. Latta and son took dinner Sun at Mr. John Latimers sr.

Master Kenneth Clarke visited Mr. Lyle Vanderwaters on Sunday.

Some $4,000 was expended in civic relief in St. C atharines last month, and 162 families were partially provided for. A well-known and highly-respected resident of Seymour township, in the person of Mr. Couture, died following and illness which lasted six months. He was in the 65th year.

PRIMARY FURNITURE
SALE IS NOW ON
Take Advantage of the Reduced Prices Prevailing

The Daily Intelligencer.

Imlah & Armstrong
Managers
BELLEVILLE BURIAL CO.
Funeral Directors
Phone 474 — 14 Pinnacle St.

VOL. LVI. BELLEVILLE, ONTARIO, SATURDAY, FEBRUARY 14, 1925 Probabilities—A little colder.

BRITAIN HALTS SHIP BUILDING; WATCH STATES

Government Hopes Republic Will Call Disarmament Conference

OPPOSITE VIEWS

Churchill Banks on Results Of Parley to Support Him

(Canadian Press Despatch)

London, Feb. 14.—Hope by the Baldwin Government that the new disarmament conference will be called before long, and preferably by the United States, is believed to be causing the cabinet to delay its decision regarding a fresh war ship construction. The position outlined in previous despatches with the Treasury resisting an increase of nearly ten million pounds in naval estimates, said to have been demanded by the admiralty, has not yet been changed, although it has been discussed at length by the cabinet.

Political gossip from time to time have given currency to stories that a compromise had been reached regarding the estimates, but these stories have not been borne out, and it now is stated that the cabinet committee is to examine the question afresh if general defense before final decision is taken.

Winston Churchill, chancellor of exchequer, who is credited with opposing the admiralty's demand for an increased building program, is said to be banking on the prospect of another disarmament conference to straighten his views which it is stated, has the support of several of his colleagues.

The question of American participation in the conference is regarded as of paramount importance, such participation being generally considered indispensable. Political writers today encourage by simulation this point and refer to recent statements in the American Senate as hopeful auguries.



The roar of the wild may yet be heard in every home. With this idea in view station WNYC has been trying out the voices of some of the animals in the New York's zoological park to see how their roars sound when broadcast greater through the microphone and over the ether. The photo shows a zoo[illegible] cultivating Bike's acquaintance.

Worn Out Tires, Nerves And Nails Describe This Motor Trip On Desert

Canadian Had Most Interesting Journey to California

STOPPED AT CHICAGO

Where Trying on Hats Was Part of the Program

The following is an article written by Wallace Havelock Robb, well known Belleville Old Boy, on his return to the Sunny South recently.

"Write an account of the trip for The Intelligencer, eh? Very well, we will begin.

Most writers begin their story at the terrible very beginning, thus showing how much they don't know, including the fact that they don't know they don't know, for nothing besides at the beginning.

We began once already to-day and down the street came a whole school with teachers tacked on, looking as blinds. Now, when a perfectly orderly writer begins to begin at the beginning and human nature cracks his knuckles and groans in sympathetic interesting, a tildens get shot twisted.

I was already there. Scratch head, fiddle with typewriter, wish the Intelligencer had been established in time all other forms of reading and writing, clear throat, get a drink of water, begin to begin, begin—We left Canada, N.Y., that lovely little city in lace of quaint homes, in the year of unworthy calculating, 1924 and——??? What! A lot of info coming?

And down the street of Long Beach, Calif., [illegible] ...ruins a whole school, out looking at birds.

So we penalized our rangers and ran out to photograph the children and get home many hours afterward.

Our journey will begin at the tail end. It will be the last week of a bird, for, if I left a lot of queer birds at home, I have seen the Pelican on the Pacific coast. The beginning of this story somewhere between Belleville and Toronto. Verily, Texas, that I have not go back there till I get rid of this bird. Not that I am afraid of it, but hearing me memorizing all the best swallows while, along with his fish, he has a long bill, and I know the birds can be.

This old swallower hangs about the pier at the shore and looks wise and has plenty of people to pay him hors-d'oeuvres. He took a glance at mest I gave him and spit it out onto the pier, with a look of disgust, "you chew skate, get me a fish" it said.

With some trouble I got my pedler, again advanced. A man headed me off, gave me his mest and gave it to the pelican again. The old scamp backed over to the edge of the pier, forged his head to the mest and pushed the piece into the sea and tugged again at me. "There," said his actions and looks "that settles that, now bring on your fish."

The gulls eat peanuts. Now that old bird will never look at me at all or no matter how many peanut bags are opened and crumpled but just at sunset one start to open an unshapely piece of paper and he is as much alive and as lovely in action as some old woman with their hair bobbed.

Yes and he can tell a poor fish when he sees one to and at quite a distance

I held up a small once when some Mariners were telling him about who [illegible] the war and although the small was small and far away, he did not

(Continued on Page 8)

Sale Of Valentines Record This Year

Merchants Report Unusually Heavy Sale; Increase Over Past

Heads up! those who received a "beautiful" colored valentine in the cheap paper this morning—like the "Valiant" "Robert" kind, Calif. Merrits must pass into history.

No one evidently wishes to "show" their "likeness" to anyone especially when the sender has not disclosed his or her identity, and so there is a "spooky" air of romantic mystery about this year's Valentine Day.

Seriously speaking though, there are some real lovely Valentines and pretty pictures of no one in particular on "sincere" paper with dainty hearts, jingling verses "n everything.

That cadets at Valentines—or rather otherwise—have been purchased in Belleville shops for home consumption and mailing, is corroborated by the statements of dealers who all agreed when interrogated by the Intelligencer this morning, that this year's Valentine business was wonderful. All dealers, when queried, informed the Intelligencer that business had been fine in Valentines and better than last year. One florist stated that the total of having been practically sold out as early as Thursday last, and reported the traffic in Valentines this year as exceeding any former record in his memory of many years spent in the drug and stationery trade.

"We sold a lot of 'funny ones,' he explained. "But the great bulk of Valentines sold, are mostly for children."

DEMONSTRATION WAS A HUGE SUCCESS

The chassis demonstration given in the T. J. Warren show rooms last night, was attended by some seventy-five people who are interested in the new models of Chevrolet cars, in which $3 distinct changes have been made, said visitors were many and found in the high price cars have been introduced.

The demonstration was a huge success as that the show room was filled Friday, which was attended by dealers from the Belleville-Peterboro district. Dealers were attended were:

W. S. Houston, Peterboro; C. H. Hess, Hastings; C. A. Wiseman, Napanee; M. O. Vandusen, Picton; E. Baker, Bloomfield; R. Mashen, Bancroft; M. Maloney, Marmora; Chas. Dafoe, Campbellford; T. C. Alexander, Arden; W. Graham, Trenton; B. Dudley, Gilmour.

The new models may be seen at any time at the Warren Garage show rooms.

MANY AUTOS GONE

(Canadian Press Despatch)

Kansas City, Feb. 14.—Fire destroyed practically one million and a half dollars worth of the latest creations of automobile manufacturers at the Kansas City Motor Show here early to-day.

TROTSKY RELIEVED

(Canadian Press Despatch)

Moscow, Feb. 14.—Leon Trotsky, who was recently removed from post of war minister, has been relieved of membership in council for labor and defense.

BELIEVE STORY OF MINER THAT COLLINS LIVES

Claims He Heard Prisoner Cough or Groan Through Crevice

NEARING THE CAVERN

Only Few Feet of Earth Separates The Rescue Party

(Canadian Press Despatch)

Cave City, Feb. 14.—Only a few feet of earth separated the sand cave rescue party from the cavern they believe will lead to Floyd Collins, imprisoned in a sand hole for two weeks by a boulder on his feet.

The shaft was more than fifty-five down and at daybreak a diamond core drill has indicated a cavern approximately nine feet high, although the depth of the shaft is small, due to an accumulation of sand and sand.

Collins is still alive, members of the State military board declared last night. One of the miners on the rescue squad said he heard a cough or groans from him through a crevice located yesterday morning in the shaft wall and 35 feet down, about from the super side of cave-in down from the top.

Ed. Brenner and Alex Bailey comprised Garnett Horbarch that they had really heard those sound from Collins. Both men said they heard them and individually, expressed their conviction that Collins was alive.

The last official word on the situation at the bottom of the shaft said that it was 32 feet down and three feet more was about to be timbered.

Charles Dolan Is Chamber Director

Takes Place of H. E. Fairfield Who Has Resigned

Mr. H. E. Fairfield has resigned as director of the Belleville Chamber of Commerce and Mr. Chas. T. Dolan, the well known druggist, has been asked his stead.

Because of pressing business duties Mr. Fairfield very reluctantly has severed his connection with the Board. He has been and will remain one of the best friends the Chamber of Commerce has had.

Mr. Dolan, who was the next in order at the annual meeting of the meeting of the year, was, according to the usual practice, appointed to fill out Mr. Fairfield's term of office. He has had considerable civic experience and has already made for himself a foremost place in the city. His personality, breadth of mind and spirit of progressiveness will be a decided asset to make him one of our most popular citizens. He will be a valuable addition to the Board of Directors.

Rotarians Invaded Town Of Cobourg

Party of Twenty-six From Belleville Report Rare Time

No happier party ever pulled into Belleville than the returning Rotarians who took in the Cobourg Golf Club Minstrel Show last night. There were twenty-six in the party, who went to make their presence felt in the Cobourg theatre with their Rotary enthusiasm.

If the unavoidable absence of Frank Wills, Rotarian "Scottie" ably shepherded his crew. Rotarian Dan McGrath was there with the banjo. C.N.R. provided perfect accommodation and Belleville Trans. lived up to the trip away and back again.

Rotarian Ernie Parrott and the Horse Show Town put on a creditable show, which was enjoyed by the audience. It staged on the train coming back. Rotarian Harry Hall, who is well known as only Charlie can, and a dozen good Rotarian stories by the journey. The party could be dull which includes Dr. Hafner, Jack Bowerman, Alderman Fred Burke, Harry Moorman and Harold Saunders.

At Cobourg the party's famous Radio Four, Dr. Hafner, Al Sillman, Harry Hall and Fred Burke were filled in on the program with some splendid singing and were one of the big attractions.

BELLEVILLE ELKS ARE FULL OF PEP

The Belleville Order of Elks held a very successful meeting last night in the Conservatory of Music Hall with Mr. A. E. LaRoche, Exalted Ruler, in the chair, and a determined effort will be made by the Belleville Order of Elks to introduce some big special features during the Old Boys Reunion. The Elks all over Canada and the United States are credited with introducing some great novelties during their celebrations, and while the Belleville Elks are a young organization they are full of pep and will do something that will wake up the town and will put pep in the celebration.

Former, Belleville Girl Now Becomes Lady Peel By Reason Of Father's Death

(Canadian Press Despatch)

New York, Feb. 14—Beatrice Lillie, ager and is now in Australia. Miss Canadian girl, who is now one of the leading entertainers on the stage has become Lady Peel by the death in England yesterday of her father-in-law, Sir Robert Peel, baronet, and grandson of the famous prime minister. Miss Lillie's husband, whose name also is Robert, is a recent man-

Lillie is now appearing in an English revue in Chicago. They have a four-year-old son, Robert, who has been living with his grandparents in London. Miss Lillie won instant popularity as a comedienne when she appeared on the stage was born in Toronto and began her stage career in London.

RECEIVE CLUE THIS MORNING ABOUT WIDOW

Mrs. Gilbert Mason of Canniton Supplies Information Wanted

IS RELATIVE

Late M. W. Caniff Was Cousin of the Informant

On Monday, the Intelligencer received a letter from John C. Vance, manager of The Assets Realization Company, Suite 880, Black Building, Los Angeles, Cal., asking the newspaper to attempt to locate Mrs. Helen Gilbert Mason, who left Ont. in 1914 if, who lived in Los Angeles between the years 1920-1923.

This morning, Mrs. Gilbert Mason of Canniton walked into the editorial offices and supplied the information which it is hoped will result in Mrs. Caniff or her, or the heirs of Mrs. Caniff's with the Los Angeles company whom apparently has located certain property which is an need of attention of the widow or the heir-at-law.

Mrs. Helen Caniff, the woman sought is the widow of the late M. Wellington "Will" Caniff formerly of Canniton, who early in life went to Los Angeles. She lived there for years and when the west was younger and Wellington Caniff was in the hotel business the brothers made big money but are reported to have spent their money freely as many people did in the west at that time.

Seventeen years ago he and his wife left Winnipeg after having lived there continuously since leaving their Canniton home in his early life. Wellington Caniff died in Los Angeles in 1914 Mrs. Mason believes, though she could not say for certain, that the property of his obituary which she has kept in her possession, is the same which became the date, but was almost sure the year was 1914.

Whether his widow, Mrs. Helen Caniff—she was known as Nell Caniff is now living if she is still alive, Mrs. Mason was unable to say, but knew at least twenty-five miles out Los Angeles at a place called Wayne Beach. Mrs. Boskell is a sister of the late Wellington Caniff, Mrs. Boskell and Mrs. Winship, after having lived there continuously since leaving their Canniton home in his early life. Wellington Caniff died in Los Angeles in 1914 Mrs. Mason believes, though she could not say for certain, that the property of his obituary which she has kept in her possession, is the same which became the date, but was almost sure the year was 1914.

Whether his widow, Mrs. Helen Caniff—she was known as Nell Caniff is now living if she is still alive, Mrs. Mason was unable to say, but knew at least twenty-five miles out Los Angeles at a place called Wayne Beach. Mrs. Boskell is a sister of the late Wellington Caniff, Mrs. Boskell and Mrs. Winship, after having lived there

"As far as I know...Mrs. Helen Caniff is still living," Mrs. Mason said this morning. Mrs. Boskell will know all about her.

Deceased Caniff, brother of Wellington, died with influenza, the first week of the epidemic in 1918. Two ten children live in the United States besides Mrs. Mason, one in the province of the city in which Mrs. MacKenzie lives. Deceased Caniff was a man who she were at her home she said, when she could count on the fingers of both hands who knew the information.

"Mrs. Helen Caniff may have had one sister," said Mrs. Mason, when asked, "but I am not sure of that. Mrs. Caniff's mother is still living, 'Ma' was incorrect but the initials have escaped me for the moment."

Mrs. Mason's grandmother was a sister of Jonas Caniff, father of Wellington Caniff, who settled in the Caniffs and knew considerable about the early days.

Mrs. Mason was born near Plainfield, Ont., and Mrs. Caniff families lived, and when the west for a visit they always visited her people at Plainfield.

Belleville Lady Is Post-graduate

Mrs. Darlington of Ritchies Successful in Toronto Course

Success in a new, but most important line of study has come to a Belleville lady, Mrs. R. Darlington of the Ritchie Corsyany Limited. Mrs. Darlington has just returned from Toronto where she was successful in completing a post-graduate course at the Model School of Corsetry. She obtained her diploma in the course way last year.

Belleville ladies will share in Mrs. Darlington success as the school report and section has shown that the art of corset fitting is necessary for the proper motion of the human body and good figure. Doctors are paying more and more attention to this point.

Mrs. Darlington says that one of the most essential features of the post graduate course was the stress laid on medical fittings.

Deseronto Man Is Sentenced Friday

Richard MacVicar Sold "Moonshine' 'and Pays Dearly Now

Richard McVicar, who pleaded guilty in police court at Deseronto Friday morning when charged with selling "moonshine" was fined $500 and costs and in addition was sentenced to serve three months in jail. If the fine is not paid—and there is slight chances of it being paid—he will also serve an additional three months. In default of distress he will go to another term of three months imprisonment. The "moonshine" sold was illegally manufactured.

Although a prominent Mason. This is MacVicar's second offence.

Arthur Fraser, also charged with selling "moonshine" was defended by K. J. Bidwell, Belleville, but the charge against him was withdrawn when MacVicar pleaded guilty.

Evidence was produced which was made on MacVicar's Thomas street home in Deseronto by Sergeant's staff officers of the Provincial police here on Thursday night last.

Police Magistrate Henry Bedford of Deseronto presided, and County Attorney B. C. Gallagher, K.C., and Sam Harris, of Toronto. An unexpect meeting took place between Mr. Tapp and Mr. Sam Harris, who saw each other for the first time since they served over seas in the same company in the Second C.M.R. Each that he could not continue his song.

Mayor Bird acted as chairman, and in a short address said that while the law of the land was the law and must set in the city and composed of persons of different religious faiths they believe big sympathetic hearts and every man and woman should be free to do as they desire, and the city should be proud of them. The committee that made the dinner and entertainment a success, consisted of W. Rattan, B. McConnell, W. Gould, and Mrs. Ida Morrow, and all the members worked well.

Change In Prices Were Very Slight

Attendance at Market Good For This Time of Year

While the market to-day was by no means a large one it was fairly well attended for this time of the year. There were but few changes in the prices as compared with a week ago.

Fresh dairy butter was quite plentiful and fairly reasonable in price, namely 38c. and 40c. per pound.

The rulling price for special eggs was 60 cents per dozen, whilst fresh laid sold at 45c.

Dressed chicken commanded the good prices that they did that many were offered for sale. They ranged from 25c. per lb. to $1.25 a pair. A few were sold at a slightly lower figure. Ducks sold at $1.25 and $1.40 each and $2.00 each were asked for geese but none were sold.

Cream sold at 35 cents, a pint vegetables were plentiful and fairly reasonable in price. Potatoes sold at 80c. and 85c. bag.

The ruling price for apples were 50c. and 60c. per peck according to quality.

Meat was cut up in considerable quantities and many purchasers were about the various stalls. Beef ranged in price from 10c. per lb. to 25c. a pound and pork from 15c. to 22c., according to cuts.

Beer by the hindquarter sold at 9c. per pound and forwarters 7c., dressed pork $15.50 hundred weight.

Unemployed Were Well Entertained

True Blues Put on Fine Dinner and Program of Music

Derry Lodge of True Blues entertained at dinner Friday night in the refreshment rooms of the Drill Hall for a number of citizens who are unemployed, and the entertainment and dinner was provided, in the serving of which Mayor Mikel acted as chief waiter, assisted by members of the Lodge. After dinner an enjoyable musical program was rendered by Mrs. Ida Morrow, Jack Marsh, E. W. Ryckman, Tom Mason, Harry Eaves and Mr. Wallbanks, of Trenton, and Sam Harris, of Toronto. An unexpect meeting took place between Mr. Tapp and Mr. Sam Harris, who saw each other for the first time since they served over seas in the same company in the Second C.M.R. Each that he could not continue his song.

Mayor Bird acted as chairman, and in a short address said that while the law of the land was the law and must set in the city and composed of persons of different religious faiths they believe big sympathetic hearts and every man and woman should be free to do as they desire, and the city should be proud of them. The committee that made the dinner and entertainment a success, consisted of W. Rattan, B. McConnell, W. Gould, and Mrs. Ida Morrow, and all the members worked well.

CORRESPONDENTS AT BLAME, IS CLAIM

Dublin, Feb. 14—In the Dail Eireann Friday, Tom Johnston, Opposition leader, charged that the recent fighting in the west of Ireland, declaring that special correspondents in Dublin manufactured stories from sprouting exaggerated and unfounded reports of events. He asked for the government of support in its measures and of a speedy end to the wars were needed.

Patrick Hogan, Minister of Agriculture, said press correspondents had been exploiting this question for their own purposes. He declared the personal distress this year, he declared, was not as great as there was always distress in those districts and this year conditions in some districts were better than they were last year.

GIVES IMPRESSIONS TO Y'S MEN CLUB

There was a good attendance at the weekly luncheon last evening of the Y Men's Club, in connection with the Y.M.C.A., held in the Association building. Mr. S. Lecence, president, was in the chair. R. H. Hone of Toronto, Mr. D. McFarlane of this city, were present. Mr. D. McFarlane gave a brief resume of his impression of the Pan-Pacific missionary conference held recently at Washington. On motion of Mr. B. Rofe a vote of thanks was tendered to Mr. O'Flynn.

THE WEATHER

Lower Lakes and Georgian Bay—Fair, somewhat colder in northwest winds; fair with stationary or lower temperature.

RECEIVE CLUE THIS MORNING ABOUT WIDOW

Mrs. Gilbert Mason of Canniton Supplies Information Wanted

IS RELATIVE

Late M. W. Caniff Was Cousin of the Informant

On Monday, the Intelligencer received a letter from John C. Vance, manager of The Assets Realization Company, Suite 880, Black Building, Los Angeles, Cal., asking the newspaper to attempt to locate Mrs. Helen Gilbert Mason, who left Ont. in 1914 if, who lived in Los Angeles between the years 1920-1923.

This morning, Mrs. Gilbert Mason of Canniton walked into the editorial offices and supplied the information which it is hoped will result in Mrs. Caniff or her, or the heirs of Mrs. Caniff's with the Los Angeles company whom apparently has located certain property which is an need of attention of the widow or the heir-at-law.

Mrs. Helen Caniff, the woman sought is the widow of the late M. Wellington "Will" Caniff formerly of Canniton, who early in life went to Los Angeles. The lived there for years and when the west was younger and Wellington Caniff was in the hotel business the brothers made big money but are reported to have spent their money freely as many people did in the west at that time.

Seventeen years ago he and his wife left Winnipeg after having lived there continuously since leaving their Canniton home in his early life. Wellington Caniff died in Los Angeles in 1914 Mrs. Mason believes, though she could not say for certain, that the property of his obituary which she has kept in her possession, is the same which became the date, but was almost sure the year was 1914.

Whether his widow, Mrs. Helen Caniff—she was known as Nell Caniff is now living if she is still alive, Mrs. Mason was unable to say, but knew at least twenty-five miles out Los Angeles at a place called Wayne Beach. Mrs. Boskell is a sister of the late Wellington Caniff, Mrs. Boskell and Mrs. Winship, after having lived there

"As far as I know...Mrs. Helen Caniff is still living," Mrs. Mason said this morning. Mrs. Boskell will know all about her.

Deceased Caniff, brother of Wellington, died with influenza, the first week of the epidemic in 1918. Two ten children live in the United States besides Mrs. Mason, one in the province of the city in which Mrs. MacKenzie lives. Deceased Caniff was a man who she were at her home she said, when she could count on the fingers of both hands who knew the information.

"Mrs. Helen Caniff may have had one sister," said Mrs. Mason, when asked, "but I am not sure of that. Mrs. Caniff's mother is still living, 'Ma' was incorrect but the initials have escaped me for the moment."

Mrs. Mason's grandmother was a sister of Jonas Caniff, father of Wellington Caniff, who settled in the Caniffs and knew considerable about the early days.

Mrs. Mason was born near Plainfield, Ont., and Mrs. Caniff families lived, and when the west for a visit they always visited her people at Plainfield.

COMING EVENTS

Keep Feb. 27th open for the C. O. I. T. play in Bridge Street Sunday School rooms. 14-16

Hear "O Rare Sam" in aid of Old Folks' Home, Tuesday, March 3rd, in Bridge St. Hall. 14-16

Hear Mr. Lee Rose at Bridge St. Church on Sunday night. Organ recital after the service. Dr. Malott's theme "Why I Am a Boy Still Man." Everyone welcome.

Card Party at St. Michael's Academy Thursday evening, Feb. 19 at 8 o'clock sharp. Prizes and lunch. Bright musical programme and refreshments. 14, 18, 19

GRAND POPULAR CONCERT

The Choir of Bridge Street Church and Miss Tuite, reader, Friday, Feb. 20th, in the School Hall. Get tickets at Bell's Drug Store. Reserved seats for [illegible]. An entertainment not to be missed. 14-16

OLD BOYS' RE-UNION

AUG. 1st to 8th, 1925

The Committee is Mailing Invitations. Send Names and Addresses of Friends to—

J. A. KERR, Court House, Belleville.

DEMONSTRATION WAS A HUGE SUCCESS

The chassis demonstration given in the T. J. Warren show rooms last night, was attended by some seventy-five people who are interested in the new models of Chevrolet cars, in which $3 distinct changes have been made, said visitors were many and found in the high price cars have been introduced.

The demonstration was a huge success as that the show room was filled Friday, which was attended by dealers from the Belleville-Peterboro district. Dealers were attended were:

W. S. Houston, Peterboro; C. H. Hess, Hastings; C. A. Wiseman, Napanee; M. O. Vandusen, Picton; E. Baker, Bloomfield; R. Mashen, Bancroft; M. Maloney, Marmora; Chas. Dafoe, Campbellford; T. C. Alexander, Arden; W. Graham, Trenton; B. Dudley, Gilmour.

The new models may be seen at any time at the Warren Garage show rooms.

MANY AUTOS GONE

(Canadian Press Despatch)

Kansas City, Feb. 14.—Fire destroyed practically one million and a half dollars worth of the latest creations of automobile manufacturers at the Kansas City Motor Show here early to-day.

TROTSKY RELIEVED

(Canadian Press Despatch)

Moscow, Feb. 14.—Leon Trotsky, who was recently removed from post of war minister, has been relieved of membership in council for labor and defense.

Sale Of Valentines Record This Year

Merchants Report Unusually Heavy Sale; Increase Over Past

Heads up! those who received a "beautiful" colored valentine in the cheap paper this morning—like the "Valiant" "Robert" kind, Calif. Merrits must pass into history.

No one evidently wishes to "show" their "likeness" to anyone especially when the sender has not disclosed his or her identity, and so there is a "spooky" air of romantic mystery about this year's Valentine Day.

Seriously speaking though, there are some real lovely Valentines and pretty pictures of no one in particular on "sincere" paper with dainty hearts, jingling verses "n everything.

That cadets at Valentines—or rather otherwise—have been purchased in Belleville shops for home consumption and mailing, is corroborated by the statements of dealers who all agreed when interrogated by the Intelligencer this morning, that this year's Valentine business was wonderful. All dealers, when queried, informed the Intelligencer that business had been fine in Valentines and better than last year. One florist stated that the total of having been practically sold out as early as Thursday last, and reported the traffic in Valentines this year as exceeding any former record in his memory of many years spent in the drug and stationery trade.

"We sold a lot of 'funny ones,' he explained. "But the great bulk of Valentines sold, are mostly for children."

Canadian Had Most Interesting Journey to California

STOPPED AT CHICAGO

Where Trying on Hats Was Part of the Program

The following is an article written by Wallace Havelock Robb, well known Belleville Old Boy, on his return to the Sunny South recently.

"Write an account of the trip for The Intelligencer, eh? Very well, we will begin.

Most writers begin their story at the terrible very beginning, thus showing how much they don't know, including the fact that they don't know they don't know, for nothing besides at the beginning.

We began once already to-day and down the street came a whole school with teachers tacked on, looking as blinds. Now, when a perfectly orderly writer begins to begin at the beginning and human nature cracks his knuckles and groans in sympathetic interesting, a tildens get shot twisted.

I was already there. Scratch head, fiddle with typewriter, wish the Intelligencer had been established in time all other forms of reading and writing, clear throat, get a drink of water, begin to begin, begin—We left Canada, N.Y., that lovely little city in lace of quaint homes, in the year of unworthy calculating, 1924 and——??? What! A lot of info coming?

And down the street of Long Beach, Calif., [illegible] ...ruins a whole school, out looking at birds.

So we penalized our rangers and ran out to photograph the children and get home many hours afterward.

Our journey will begin at the tail end. It will be the last week of a bird, for, if I left a lot of queer birds at home, I have seen the Pelican on the Pacific coast. The beginning of this story somewhere between Belleville and Toronto. Verily, Texas, that I have not go back there till I get rid of this bird. Not that I am afraid of it, but hearing me memorizing all the best swallows while, along with his fish, he has a long bill, and I know the birds can be.

This old swallower hangs about the pier at the shore and looks wise and has plenty of people to pay him hors-d'oeuvres. He took a glance at mest I gave him and spit it out onto the pier, with a look of disgust, "you chew skate, get me a fish" it said.

With some trouble I got my pedler, again advanced. A man headed me off, gave me his mest and gave it to the pelican again. The old scamp backed over to the edge of the pier, forged his head to the mest and pushed the piece into the sea and tugged again at me. "There," said his actions and looks "that settles that, now bring on your fish."

The gulls eat peanuts. Now that old bird will never look at me at all or no matter how many peanut bags are opened and crumpled but just at sunset one start to open an unshapely piece of paper and he is as much alive and as lovely in action as some old woman with their hair bobbed.

Yes and he can tell a poor fish when he sees one to and at quite a distance

I held up a small once when some Mariners were telling him about who [illegible] the war and although the small was small and far away, he did not

(Continued on Page 8)

CORBYVILLE CLUB HOLD MASQUERADE

The social club of the Consolidated Distilleries Limited at Corbyville held an enjoyable masquerade dance at the O.W.V.A. auditorium last evening. And the event proved to be one of the most enjoyable functions ever attempted by the agressive club officials.

The majority of the guests were in costume, a gentleman representing "Father Time" winning first prize, and "Belleville Dancer" latter first. There was also a prize waltz.

A dainty lunch was served during the evening, and music for dancing was supplied by the Club orchestra.

Pope Celebrated Third Anniversary

Men and Women Were Separated; Warm Ovation Given

Rome, Feb. 14—Pope Pius celebrated the third anniversary of his coronation, but it was observed that he appeared sad, though robust, and he said the withdrawal of the French ambassador, Jean Doulgeu, was likely on his mind.

One innovation was introduced in this morning's function. Men and women were separated, ever the members of the 'black' aristocracy which remains faithful to the Papal idea of temporal power. One of the guards had considerable difficulty explaining to the wife of a foreign diplomat that she could not sit beside her husband.

The Pontiff received his warmest ovation from about 1,000 pilgrims from his former diocese of Milman.

Hamilton—War on hand book fraternity has checked operations in Hamilton.

DISTRICT STAFF VISITS FRANKFORD

Last night Bro. J. Duckworth, D.D. G.M. of the I.O.O.F. accompanied by his District Staff visited the lodge room Frankford Lodge No. 362. The Noble Grand Bro. J. Wallace presided over the evening the visitors assured from that Frankford Lodge was already to give them a hearty welcome, as another instance of the D.D.G.M.as popularity as it was usual met with a large attendance of members who were well up in the work. In an interesting speech appertaining to the good of the Order and especially Frankford Lodge. Refreshments were served and a social time spent before leaving the all. The journey to Frankford was safely accomplished by way of Trenton and the D.D. "Henry Ford" conducted home safe in the early hours of this morning.

Industrial conditions in Hamilton are improving. The entire staff of the P. B. Yates Machine Co. has returned to work, and the firm has found it necessary to operate on Saturday afternoon.

Miss Kathleen Daisy Doughty, daughter of Mr. and Mrs. Edward Doughty, died at her home in Chatham, Monday morning, who was 21 years of age, had been in poor health for several weeks.

Daily Intelligencer

ESTABLISHED 1867

Printed and published every afternoon (except Sunday) at the Intelligencer Printing and Publishing House, No. 124 Front Street, Belleville, County of Hastings, Province of Ontario, by the proprietor, The Daily Intelligencer Co. Ltd.

The Daily Intelligencer is the largest circulation paper in Belleville, Quinte and Prince Edward County. Subscription rates: Delivered in City ... 10c the week or collect for at Office ... $5.00 the year Delivered outside of City ... $7.00 the year By mail to United States ... $4.00 the year

TELEPHONE NUMBERS
Advertising and Circulation ... 48
Editorial and News ... 1346
Publisher, Secretary and Manager ... 926
Editor ... 1346
Residence, President ... 926
W. H. Goodman, Editor ... 1346
Let there be harmony in things economical—liberty in things essential—Charity in all.

PROSPERITY AND MORALS

In a recent sermon a well-known clergyman is reported to have said: "We are apparently on the eve of unprecedented prosperity and I tremble to think what may be its effects on the morals of the country." This observation may be regarded as need lessly borrowing trouble, yet is worthy of consideration.

This country was never more prosperous than it was during the World War, and immediately after. Everybody made big money and many accumulated vast fortunes. As money came easy it went easy, and while there had been thrift there succeeded wild extravagance. Men and women indulged in pleasures that they never before had been tempted to indulge in. The country ran wild, divorce multiplied at an alarming rate, crime increased by leaps and bounds. The morals of the people were lowered to the point where they winked when formerly they had frowned.

Political, social and financial conditions called for readjustment. Money accumulated continued to be spent. Even congress and state legislatures could not affect plans for economy and continued to increase taxes. The cost of living still climbed, finally reaching the point where there was general protest. After ineffective protest came more deliberate consideration of expenditure. Society began to reckon more carefully, political parties were forced to demand retrenchment. Yet morals were not revised, and have not been entirely revised to date, although the tendency is more hopeful of normal conditions.

If the people have learned their lesson this tendency will continue; if they have not, it will have reaction under returning prosperity, especially if prosperity be extraordinary. The question is—have they learned their lesson? On the answer depends the conclusion as to whether the clergyman was borrowing trouble or sounding a warning.—Williamsport Grit.

"IN GOD WE TRUST"

There is a phrase used on many of the United States coins which causes frequent comment from reverence to ridicule. Probably few among our neighbors could tell offhand the story of the words "In God We Trust," on their coins. Yet it is a story, as told in a recent number of Collier's of simplicity and patriotism. During the Civil War, it appears, when the clouds were blackest for the Nation, a small-town clergyman named Watkinson wrote to Salmon P. Chase, then Secretary of the Treasury, a letter which contained the suggestion that the words, "God, Liberty, Law," be placed on the country's coinage, and which read in part:

"You are probably a Christian. What if our Republic were now shattered beyond reconstruction? Would not the anticipation of succeeding centuries rightly reason from our past that we were a heathen nation?" This letter, we are told, moved Secretary Chase to instant action. He wrote at once to the director of the mint urging him to cause a device to be prepared without unnecessary delay with the motto expressing in the fewest and tersest words possible the national recognition that the trust of the American people is in God. The reason he advanced was that nb na-

tion can be strong except in the strength of God, or safe except in His defense. It was Chase himself, however, who finally selected the phrase, "In God We Trust," taking it from a line in the national anthem.

Press Opinions

NOTHING ABOUT PEARLS

(Detroit Free Press)

It's a somewhat weird yarn that story from Portland, Oregon, about the "pearl necklaces" made of solidified alcohol. But as the story goes, an inventor has applied in from the orient, and which being smuggled, provide the "makings" for a number of drinks with kicks in them, equal to the number of individual "pearls."

However, the collection of customs at the port seems to take stock in the story and says he is on the lookout for contraband goods. But suppose he finds them? What is he going to do with them, because finding them is one and keeping them is another thing. The eighteenth amendment prohibits the manufacture, sale, transportation, and import and export of intoxicating liquors, but says nothing about the import and sale of pearl necklaces whether they happen to be made of a hardened composition of alcohol. However, if the plucky customs house enforcement agents may be able to get around the point.

"BUYING" WHEAT

(Montreal Gazette)

People who never owned a bushel of wheat and would be embarrassed if a bushel basket were delivered to them bought tens and hundreds of thousands of bushels on margin the closing up with a broker five to ten cents a bushel to protect him and by waiting and watching the market could realize a profit that made them greedy for more.

The result is a situation that seems to alarm even those closest to the market. Brokers are asking twenty-five cents a bushel as margin in buying the more speculative grades, a figure that only the simplest-hearted of the bull speculators can stand. It is safe to say that the advance in prices will soon be checked, and that the general effect will be artificial.

THE ROADS OF QUEBEC

(Le Soleil, Quebec)

If foreign motor cars in their thousands enter the province of Quebec each summer, leaving their marks behind them, should we not pay strict attention to the good roads policy? The multitude of visitors who come from afar and who, through curiosity, are numerous as they go from place to place, in towns and villages, and also to inspect on their transit sum large enough to compensate us for the financial symbol in the construction and maintenance of our highways. No man of intelligence can fail to appreciate these advantages which, in addition to many others, make our road system one of the most valuable elements in our provincial prosperity.

THE NEW MARKERS

(St. Thomas Times-Journal)

As the new automobile markers are becoming more numerous, it is evident that those in charge of issuing them very necessary strips of metal had an eye for beauty. The 1925 markers, with figures of a pleasing greenish-yellow color on a black background, are much less offensive to the eye than the yellow and black markers of last year. But this much is certain—the new mark ers cannot be read with the same ease or at as great a distance as the old markers The yellow and black may have given cause where motor cars were the thickest the appearance of a smallpox epidemic, but they were serviceable. We have sacrificed just a little of this service for art's sake.

SMALL PROFIT THIS YEAR

(Montreal Herald)

Unusual interest attaches to the annual report of the Massey-Harris Company just issued. In 1920, the company had a deficit of one and a half million dollars. In 1922 there was a deficit of $642,000; in 1923, the deficit was $400,578. In the year just closed the company's earnings showed an improvement of no less than half a million dollars and, instead of a heavy deficit there were profits of $97,211.

Hodge Podge

BEST FOR EVERYBODY

The longer on this earth we live
And weigh the various qualities of men,
The more we feel the high, stern-featured beauty
Of plain devoidness to duty,
Steadfast faith and will, joined with mortal praise,
But finding amplest recompense
For life's unguerdoned expense
In work done squarely and unrewarded days.
— James Russell Lowell.

Spring's the thing.

A bean company has failed for a million—either who spilled it?

Man has improved so many things, for he is mighty clever; but human nature, you will find, is just the same as ever.

Clothing store sign: "We're ready for you in underwear, hosiery and garters." Rather chilly, what?

FROM THE TREE OF USELESS KNOWLEGE

Holding one's tongue is real athletics.

Hairpin factories are running overtime making—wire cutlers.

Patsi looks better on a house than on a woman's face.

You may be a go-getter, but it depends on where you go and what you get.

To-day's Smile

Heckler, Do you remember the time when your father drove a donkey cart?

The candidate for election fixed his glasses, and gazed thoughtfully at the interrupter. Then he replied: "As a matter of fact I had quite forgotten the cart. But I'm thankful to be the donkey's still alive.

Thirty Years Ago

Mr. Wm. Gorman, the Grand Trunk engineer whose locomotive was pushing the plough which run off near Sidney station on Monday evening, was injured, but fortunately not seriously.

The Y.M.C.A. hockey team has decided to enter the competition for the Corby Challenge Cup, but the directors met last evening and decided that the team could not play for a trophy under their present name and patronage. Several of the directors held that the Association was religious and not sporting in its aims and objects.

As a result of the directors' decision a meeting of the team has been called for this evening, when they will change their name and withdraw from under the wing of the Association.

The diamond drill which was being operated near Madoc has been shipped back to Sherbrooke, as the weather was so cold and stormy that it could not be worked.

Berlain—Germany's political financial scandal leads to number of arrests.

Ottawa—Senate adopts motion for address and adjourns till March 10.

Dr. Frank Crane's Daily Editorial

The Unescapable Self

HERE is one person we can never get away from, and that is one's self.

There is a story told of Shelley that he had a dream in which he saw a man who thwarted his every purpose. He caused his business plans to fail, he interfered whenever he was on the point of success in a literary way, he did all he could to annoy and frustrate him. Finally Shelley was about to marry a beautiful girl, and when the minister at the altar asked if anyone could show cause why they two should not be joined together the stranger stepped forward. He had always worn a veil over his face so that Shelley could not see him. Angered by his interference Shelley leaped forward and tore the veil from his face. He discovered that it was himself.

So the man that is always getting in our way and frustrating our endeavors is our self.

Men take drink or drugs in the effort to escape from themselves. For a while they are another creature. But the old self eventually comes back.

A man committed a crime some years ago in New Jersey. On account of it he left his wife and family and finally settled in Detroit. There under an assumed name he married again and achieved success. He was a highly respected citizen until the detectives found him and taxed him with his old criminal record. He escaped self for many years, but it finally found him.

In one of Oscar Wilde's plays the man asks the woman to run away with him. They would go to some distant place. "For," he says in urging her, "the world is wide." "No," she replies, "the world is not wide for me. It has shrunk to a palm's breadth."

There is an oriental proverb to the effect that a man may sail the seven seas, but he will not escape from himself.

It is a common delusion of people to think that they can be happy somewhere else. But happiness does not depend upon the place you are. Even heaven cannot assure us happiness by the simple means of transporting us to another place; our characters must also be transformed.

There is a legend of a monkey in the hand of Buddha. He tried to escape and jumped farther than any monkey had jumped before, but he still found himself in Buddha's hand.

So we may go to the end of the earth, to the bottom of the sea, or to the stars in heaven. We shall not escape our selves.

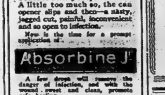
Aunt Het
By ROBERT QUILLEN



"Pa is head of the house, but he knows not to prefer one on churnin' days when the butter won't come."

(Copyright, 1924, Associated Editors, Inc.)

The Can-Opener Slipped!



You're in a hurry to open that tin. A little too much so, the can opener slips and then—a nasty, jagged cut, painful, inconvenient and so easily infected.

Now is the time for a prompt application of

Absorbine Jr.

A few drops will remove the danger of infection. It gives ready and prompt relief.

Stops pain at once and heals—all sorts of cuts and bruises. ABSORBINE, Jr. gives ready and permanent relief.

$1.25 a bottle at most druggists, or sent postpaid.

W. F. Young Inc. 191 Lyman Building - Montreal

DODGE BROTHERS SPECIAL COACH

Dodge Brothers Special Coach measures up in every detail to the high standards of its builders.

Low, graceful and sturdy, it looks and performs the part of a true aristocrat.

The interior is roomy, comfortable and inviting.

The lacquer finish is exceedingly attractive in Dodge Brothers blue with gold body stripe.

Five balloon tires, front and rear bumpers and a motometer are some of the more important items of the well selected special equipment.

The chassis is the same on which Dodge Brothers have concentrated all their experience and resources for a decade. Comfortable riding qualities and dependable performance are therefore obvious attributes.

RIGGS' MOTOR SALES
Pinnacle Street, Belleville.



SINCLAIR'S



A PRETTY FLANNEL FROCK

—helps so much in brightening up the in-between-season's wardrobe. Perfect styles and colorings with charming variety throughout, these Flannel Frocks are moderately priced from $7.50 to $21.50.

Gingham Dresses Suggestive of Spring

Early arrivals of Gingham and Chambray Frocks present very attractive styles in checks, stripes or plain colorings of Blues, greens, rose, mauve, yellow and brown. At $2.95, $3.50, $4.25.

Aprons
MADE BY THE BLIND

Wonderfully perfect workmanship marks these Aprons of Gingham and Chambray made at the Canadian National Institute for the Blind. The shape is extremely good and the colors pretty. At 50c.

CREPE SPREADS
Bed Spreads of White Crepe, full size and of good quality $3.00.

PILLOW CASES
Fine white Pillow Cases prettily embroidered in scallops or hemstitched $2.00 and $2.25 pair.

STORE CLOSES SATURDAY AT 6.00 P.M.

SINCLAIR'S

ANNIVERSARY SALE

Next month we start on our twelfth year in business. During that time we have tried to give conscientious service to the public and as a result we have built up a reputation for honesty and square dealing which we value above all else.

To celebrate our anniversary we are going a step farther and allowing a special.

20% DISCOUNT

off our customary low prices, thereby making it profitable to any one who is thinking of a fur coat to buy now. Our stock is good, clean, and new, not left overs or culls.

DELANEYS

Belleville's Only Exclusive Furrier
117 Campbell Street, Opp. Y.M.C.A.
Phone 797 WE BUY RAW FURS

CHEAP BORDERS

If you would like to freshen up a tinted wall with new borders.

Now is your chance.

Thousands of yards of odd borders selected from stock for this clean up. In the lot there are borders to match almost anything.

THE BEEHIVE
CHAS. N. SULMAN.

CANADIAN NATIONAL RAILWAYS

GOING EAST

North Stn. No. 14:	12.22 p.m.—International Limited, daily.
North Stn. No. 8:	3.08 p.m.—The Capital City, daily except Sunday.
North Stn. No. 32:	5.35 p.m.—Local Passenger, daily except Sunday.
North Stn. No. 3:	2.40 a.m.—Express, daily.
North Stn. No 203:	8.10 a.m.—Motor to Napanee, thence steam, arriving Kingston 10.30 a.m., daily except Sunday.
South Stn. No. 30:	9.40 p.m.—Daily except Sunday.
North Stn. No. 29:	1.05 a.m.—Fast Train daily.
North Stn. No. 31:	12.28 a.m.—Mail train, daily.
North Stn. No. 16:	2.02 a.m.—Fast train, flyer, daily.
South Stn. No. 10:	11.02 a.m.—Mail and Express, daily except Sunday.

GOING WEST

North Stn. No 109:	5.30 p.m.—Express, Sunday only.
North Stn. No. 15:	2.54 p.m.—The International Limited, daily.
South Stn. No 203:	10.10 a.m.—To Trenton only, daily, connection is made to Picton and intermediate points; daily except Sunday.
South Stn. No. 7:	8.15 a.m.—Express, daily.
North Stn. No. 21:	8.30 a.m.—Express Daily.
North Stn. No. 17:	2.20 a.m.—Express daily.
North Stn. No. 11:	2.35 a.m.—Express daily.
North Stn. No. 5:	5.54 p.m.—The Queen City, daily except Sunday.
North Stn. No. 29:	7.45 a.m.—Local Passenger, daily except Sunday.
North Stn. No. 27:	11.45 a.m.—Local Passenger, daily except Sunday.
South Stn. No. 9:	5.50 p.m.—Mail and Express, daily except Sunday.

BELLEVILLE AND PETERBORO GOING WEST

Leave At. Peterboro	
Mail ...	8.30 a.m.
Passenger ...	6.40 p.m.

BELLEVILLE AND MADOC GOING SOUTH

Belleville and Madoc service daily except Sunday	
Passenger ...	10.30 a.m.

Ar. Belleville	Lv. Madoc
Passenger ... 4.15 p.m.	2.52 p.m.

BELLEVILLE AND PETERBORO GOING EAST

Arrive Lv. Peterboro	
Passenger ...	11.00 a.m.
Mail ...	2.46 p.m.

Belleville and Peterboro service daily except Sunday.	
Passenger ...	3.55 p.m.
Mail ...	8.45 a.m.

BELLEVILLE AND MADOC GOING NORTH

Ar. Madoc.	Lv. Belleville
Passenger ... 5.59 p.m.	3.25 p.m.
Passenger ... 8.55 p.m.	8.10 a.m.

Belleville and Madoc Service daily except Sunday.

City And District

CASE LAID OVER

The young husband who pleaded guilty in police court recently to a charge of beating his wife, appeared this morning, but the case was again laid over until March 14th when judgment will be given.

McLaughlin-Buick Model 1920, K-45, 6 cylinder, 5-passenger, varnished, new top. A snap at $675.00. McLaughlin Motor Car Co.

Mrs. Harman has returned from the millinery openings and will be pleased to show the new Spring models. 42 1-2 Bridge Street, (Upstairs). 13-2-tf.

DIED AT HOME

Mrs. McConnell, who has been the inmate of the Belleville Home for the Aged for a number of years, died suddenly last night. She was well-liked at the home. The funeral will take place on Monday.

Overland, Model 91, purchased new last March, driven less than 3000 miles original tires. A genuine bargain at $485.00. The McLaughlin Motor Car Co.

NOTICE

The regular meeting of Belleville Lodge No. 1004, Loyal Order of Moose, will be held on Tuesday, Feb. 17th, instead of Monday Feb. 16th. T. P. DEMO, Dictator. T. C. WELLS, Secretary. 14-15d

DEATHS

CAHILL—In Belleville, on Friday, February 13th, 1925, Walter Cahill. The funeral will take place from his late residence 50 Geddes street, on Monday 16th inst. at 8.30 o'clock, to St. Michael's church at 9 o'clock. Interment St. James Cemetery, Rochester, N.Y. and Toronto papers please copy.

NOTICE TO CREDITORS AND OTHERS

IN THE MATTER OF THE ESTATE OF Sarah Jane Wright, late of the Township of Huntingdon in the County of Hastings, Widow, deceased.

NOTICE IS HEREBY GIVEN pursuant to the Revised Statutes of Ontario, 1914, Chapter 121, Section 56, that all creditors and others having claims against the estate of Sarah Jane Wright, late of the said Township of Huntingdon in the County of Hastings, who died on or about the eighth day of January, 1925, are requested to forward their claims, duly proven, to the undersigned on or before the twenty-eighth day of February, 1925.

AND NOTICE IS FURTHER GIVEN that after the said date, the executors will proceed to distribute the estate, having regard only to such claims as they shall then have had notice of.

DATED at Belleville this twenty-ninth day of January, A.D., 1925.

Wallbridge, Carnew & Company, Barristers, Belleville Ont., Solicitors for Executors

Radiotrons

U.V. 201 A Tubes

(Genuine C.G.E.)

Reduced from $5.50 to

$4.00

This is a big reduction and good chance for people who are building larger Sets to save $1.50 per tube.

DOYLE'S Drug Store

Aluminum Ware Bargains

Every article bears maker's name—is first grade and guaranteed.

Teapots, priced $1.45, $1.69
Percolators priced $1.69, $1.98 and $2.00
Double Boilers $1.49, $1.69
Teakettles $1.50, $1.95 and $2.19.
Cereal Cookers $1.69 and $2.50.
Water Pails $1.75 and $1.98
Saucepans 79c, to $1.10.
Mixing Bowls 98c.
Dish Pans $1.25.

Smith Hardware

District Meetings Guarding O.T.A.

Enthusiastic Gatherings are Held at Tweed and at Shannonville

Tweed, Feb. 14.—A meeting in the interest of temperance was held on Tuesday afternoon in the township hall Tweed.

Rev. R. Wight was the chairman and gave a report of the recent meeting in Belleville which was called for the purpose of organizing the riding to support Premier Ferguson and his government in their efforts to sustain the Ontario Temperance Act.

It was put on record that these present heartily endorsed the action of his government in their efforts to support the Ontario Temperance Act.

It was suggested that the local member Mr. Hill be notified of the action taken at this meeting.

The following officers were appointed to attend the convention in Toronto on February 17 and 18:

Rev. R. S. Wight, W. S. Gordon, S. B. McGee, S. G. Way, W. E. Rumsey, John Sager and W. A. Donnelly. Delegates from Tweed village.

Rev. Mr. Poulton, delegate from Thomasburg; J. H. Foster, delegate from Chapman; Mr. Wilson Colson, and Rev. Mr. Waite, delegates from Ballaclair; Hector Wood and Mr. Mills, delegates from Ivanhoe.

The following names were suggested to form a vigilance committee, and were requested to call a meeting in the interests of law enforcement. They were instructed to report to their number. Theso men were S. G. Way, W. E. Gordon, Mr. Burgoyne, Mr. William Morton, Thomasburg; W. H. Sayers, Fred Blakely, J. H. Foster, Geo. Hudson, and W. E. Rumsey.

Crows were heard in this vicinity for the first time yesterday morning when in a gathering, and it sounded to some as if a good number had already returned from the south.

Shannonville, Feb. 14.—Representatives of the Prohibition Union of the southern part of this riding assembled in convention in the Methodist church on the afternoon. Rev. J. O. Totton, pastor of the Convention church was elected chairman, and Rev. R. G. Thompson of Plainfield was appointed to act as secretary. The chairman called upon Rev. J. H. Fraser of Melrose to lead in prayer. After explaining briefly why the convention had been called, Mr. Totton asked Rev. Dr. McTavish of Belleville to explain in more detail the matters that faced us now as active vocates of prohibition. Dr. McTavish in endeavored to show that the reason behind the recent proposal to double the strength of beer that might be legally sold under the Ontario Temperance Act, is to deceive that such beer was undoubtedly intoxicating by the average man, and for any man a poisoner of the brain. It was pointed out that different functions of brain are more quite differently to the stimulus of alcohol and the speaker headed for an increasing campaign to educate old and young in regard to the pernicious effect of this poison.

Some mention was made of the abuse caused by the free traffic in alleged native wines. There are scientific grounds for believing that genuine native wines could not ferment beyond the strength of 12 per cent. yet samples analyzed have proved the double that strength and are analyzing to the consumer.

Finally Dr. McTavish insisted that prohibition being a nation-wide issue, must be forced into National politics. When a majority of prohibition advocates sit in the Ottawa House, no longer will we have the scandal of custom officers freeing a vessel for Cuba and breaking this same vessel in three days—neither will brewers' licenses be issued to communities where the people are opposed to them.

Resolutions were passed affirming the unanimous attitude of the convention on these different points, and forwarded to Premier Ferguson, to Mr. J. F. Hill, M.L.A., and to Melrose, all to the secretary of the provincial convention to be held next week. Reverend J. O. Totton and Mr. G. W. Collins of Plainfield were selected delegates to the latter gathering. Also the following appointments were made to the executive of the local prohibition union: Mr. Collins, Plainfield, convener; E. W. Brown, Corbyville; George Badgley, Corbyville; Arthur McKinney, Melrose; Rev. W. D. Harrison, Desoronto; and Rev. R. G. Thompson, Sec. Treas., Plainfield.

More than 100 cases of champagne and choice whiskey were seized in the Canadian Pacific Railway yards at Windsor, by Ontario Provincial Police. The goods were packed in three large packing boxes.

MOTHER!

Clean Child's Bowels

"California Fig Syrup" is Dependable Laxative for Sick Children



Hurry Mother! A teaspoonful of "California Fig Syrup" now will sweeten the stomach and thoroughly clean the little bowels and in a few hours you have a well, playful child again. Even if cross, feverish, billious, constipated or full of cold, children love its pleasant taste. It never gripes or cramps or overacts. Contains no narcotics or soothing drugs.

Tell your druggist you want only the genuine "California Fig Syrup" which has directions for babies and children of all ages printed on bottle. Mother, you must say "California." Refuse any imitation.

PRINCE EDWARD DRYS SEND RESOLUTION

A convention of the Prince Edward County branch of the Ontario Prohibition Union was held in Bloomfield this week. A. Mcollum, the township president, occupied the chair and R. W. Ireland acted as secretary of the convention. There were representatives from every municipality in the county but one. A very enthusiastic gathering discussed the present temperance situation. Several short addresses were delivered. A delegate from every municipality in the county was appointed to attend the Provincial Convention to be held in Victoria Hall, Picton, on the 17th and 18th of February. The delegates appointed are as follows:

A. A. Mordeo, the county.
Picton, H. G. Blakely.
Bloomfield, Rev. G. C. R. McQuade.
Wellington, Rev. W. P. H. Smythe.
Ameliasburg, Rev. Mr. Hillier, R. W. Ireland.
Hallowell, Norman Mallory.
Sophiasburgh, T. F. Spafford.
North Marysburgh, Frank Estes.
South Marysburgh, Stephen Dulmage.
Athol, James Powell.

For the W. C. T. U., Mrs. Dora Thompson.

The following resolution was carried by a unanimous standing vote:

That this convention place itself on record.

(1). In appreciating the stand taken by Premier Ferguson, that in the event that the O. T. A. being endorsed by the electorate as expressed in the recent Government of this Province would consider it a test case of legislation and seek to strengthen its weaknesses from time to time; (2). That we pledge our loyal support to Premier Ferguson and the Government in the maintenance and enforcement of the O. T. A.; (3). That we pledge ourselves to vigorously oppose any endeavor to weaken the will of the majority of the electorate as expressed in the recent plebiscite."

NOW PLAYING

BELLE THEATRE

SUPREME PHOTOPLAY ENTERTAINMENT

NOW PLAYING

LAST TIME TO-NIGHT "THE UNINVITED GUEST" Don't Miss This One—It's Base Ball.

MONDAY, TUESDAY, WED. ZANE GREY'S "THE BORDER LEGION" Produced on the actual locales described by the author and according to Zane Grey himself a true story. It's one of Paramount's Famous Forty.

Also Good Comedy
Organ only Matinee and Eve.
Always One Price Only at the Belle.

Featuring To - Day



VALENTINE CANDY FOR HER

Fresh, Wholesome Sweets, Moir's Products

Valentine Special

Saturday
CHOCOLATES, Reg. 50c.
35c. lb.

Mixed Varieties, Soft and Hard Centres

Belle Sweets
Next Door to Theatre
E. CARTER Prop.

Socia Items

LaSarge—Ervine

A quiet but pretty wedding was solemnized at St. Edmund's church, Stoco on Tuesday morning, February 10th, when Miss Francis LaSarge, daughter of Mr. Peter LaSarge was united in the bonds of holy matrimony to Mr. John Ervine, of Stoco. Rev. Father Cullinane officiated.

Deaths And Funerals

JOSEPH KENNEDY

From the residence of Mr. William Kennedy, 39 Moira Street east, the funeral took place yesterday afternoon of his brother, Joseph Kennedy, who passed away in Toronto. Rev. Capt. H.E. Kenny of the Tabernacle church officiated at the house and interment at Belleville cemetery. A number of floral tributes were sent as a token of sympathy. Bearers were, J. Walsh, T. Cross, C. Reid, W. Latta, B. Robinson and J. Howe.

WALTER CAHILL

A well-known citizen and a former efficient and popular C.P.R. engineer passed away last evening at the family residence, 50 Geddes street. Deceased was born in this city where he lived and resided all his life. For fifty years Mr. Cahill was a G.T.R. engineer, being superannuated a year ago. During his career as an engineer of Mr. Cahill was never in any serious accident. He was deservedly popular with his fellow employes. Deceased was a member of St. Michael's Church and a member of the K. of C. society. A widow, formerly Miss Catherine Hannahan and five daughters survive. The daughters are Mrs. Jas. E. Martin, Mrs. Walter Zimmer and Miss Kathryn Cahill, Rochester, N.Y., Mrs. H. Long of Kitchener, and Miss Mabel of this city.

English Fireplace Does Big Damage

Tons of Soot Float in Air Over London, England

London, Feb. 14—Londoners have tackled with renewed energy this winter the problem of reducing their fog bill which often causes a loss to the community of $2,000,000 a day.

Scientists have concluded that while it was impossible altogether to abolish fogs, as provided by nature, it is possible to have comparatively clear days by doing away with the soft coal smoke which sends some 4,000,000 to 5,000,000 smoking chimneys.

Officials of the Coal Smoke Abatement Society estimated recently that there were 600,000 inhabited houses in London nearly every room of which, including the kitchen, has its open fire place by which the house are heated. These fires pour their quota of dirt and soot into the air all day long and far into the night. Ordinarily the soot is carried off by the elements, but when a heavy fog sets in the particles remain suspended in the atmosphere, shutting out the sun entirely, and turn daylight into darkness. Clean fogs could not do this.

During a recent fog here, which lasted the better part of three days, as much soot as 700 tons was estimated that there were from 250 to 300 tons of soot floating about in the air within the London area. Statistics have been compiled showing that London's annual coal fall amount to something like 75,000 tons.

Every individual in the city is affected, more or less, by the heavy fogs and London contractors have estimated that almost to a standstill, and shop dealers often incur heavy losses because of lack of business. During the fog season this winter since it has been estimated that the loss to the community has been at least $2,000,000.

By a system of education, promoters of the idea of a cleaner fog hope eventually to do away with the open fire and coal fire place for heating. These would be replaced by gas, electricity, central heating or the use of stoves burning anthracite instead of the bituminous fuel which has caused so much of the trouble.

Dr. John S. Owens, who has taken a leading part in the smoke abatement movement for more than 30 years, says that within 10 or 15 years virtually all the open fire places will have been done away with. Broadly speaking, he says, will then be virtually a smokeless city. And when the fogs do come, they will at least be clean.

MANY PORTUGESE NOT ABLE TO READ

Lisbon, Feb. 14—So many people in Portugal cannot read, the percentage of illiterates is given as 75 per cent., that not for Brazil and the colonies, the book industry here could succeed alone.

Also Portuguese authors rarely live on the income derived from literary production; they all do something else.

The government is working to overcome the lack of primary education by more schools, but progress is very slow. In the larger towns there is a certain literary culture, but in the provinces the people have sunk back to the past ages, isolated from the progressive world.

Books are so expensive that only the relatively wealthy can afford to buy them.

Patrick Scully, son of Mrs. Alfred Scully of Inkerman street, London, died at his mother's home after a fifth year, of sleeping sickness. The child contracted the disease quite recently. His father died a few months ago.

Gerhard Heintzman's

Makers of

Superior Quality Pianos

Sold and delivered direct to the home.

245 FRONT STREET PHONE 1031.

BELLEVILLE

GRIFFIN'S

Mon. Tues. WED

A ROMANCE OF THE SPANISH MAIN WHEN PIRATES SAILED THE SEAS



The Greatest Sea Battle Ever Filmed

Hundreds in Hand-to-Hand Combat on Pirate Ship

CAPTAIN BLOOD IS CLAIMED TO BE BETTER THAN THE SEA HAWK

This Picture Played in Toronto at $1.00 Prices

OUR PRICES, NIGHTS 35c., 40c., PLUS TAX.

MAT. WED. 4.15, CHILDREN 11c., ADULTS 27c.

The Perfect Blend

"SALADA"

Teas from nearly thirty different gardens are blended to give SALADA its distinctive flavor. It is truly a revelation. Try it.

LADIES' COATS

$9.50

12 Only Ladies' Coats, in Velour and Plaid Coating, small sizes, reg. up to $19.50 on sale at $9.50.

PLEATED SKIRTS $2.95

20 Pleated Skirts in fancy plaids and flannel and wool armure, reg. $5.00 and $6.50, on sale at $2.95.

FLANNELETTE GOWNS 98c.

5 Doz. Flannelette Gowns, pullover style, a good quality flannelette, specially priced at 98c.

GINGHAM DRESSES $1.49

100 Gingham Dresses in check and Plaid, several styles, reg. up to $2.95 to clear at $1.49.

SILK AND WOOL HOSE 89c.

10 Doz. Silk and Wool Hose, in brown, sand and grey, reg. $1.00, to clear at 89c. pair.

DRESS GINGHAM 25c.

500 Yards Dress Ginghams, in new spring patterns 32" wide, extra value 35c. yard.

LINEN TOWELLING 5 YARDS $1.00

250 yards Linen Towelling, 16" wide, colored border on sale at 5 yards $1.00.

EARLE & COOK COMPANY



"The Reason"

you should buy your FURS at WOODLEYS

QUALITY STYLE

January Sale Prices Still in effect.

WOODLEYS

273 Front Street Phone 421

SWEATERS

COATS, PULLOVERS, CLUB SWEATERS

—for—

Men, Women and Children

SWEATERS REPAIRED OR RE-SLEEVED

Ashley Sweater Company

Retail and Wholesale 294 Front Street

The Home Beautiful

Beautiful Electric Lamps and Fixtures contribute to the Home Beautiful, the Home which helps to make life worth living. Finest display of Lamps and Fixtures in Belleville at



The Home Electrical

Is equipped with labor saving devices to make housekeeping easier, save steps and give greater service

—Hotpoint Electric Ranges.
—Electric Irons.
—Electric Toasters.
—Electric Washing Machines, &c.

The New Electrical Store 299 Front Street

Extra Special -- Get Acquainted - Offer

To celebrate the opening of our new store we make the following interesting proposition by which the Ladies can get a FINE NEW ELECTRIC IRON AT A LOW PRICE.

EXCHANGE YOUR OLD IRON FOR A NEW ONE

Bring in your old ELECTRIC IRON, we will exchange it for a brand new one, sold regularly at $5.00—all we ask is

The Old Iron and $2.75

You keep the cord. This is a limited time special, so do not delay. See our windows. All goods delivered.

J. S. FINN

Electrical Contractor and Dealer in Electric Lamps, Fixtures and Appliances. AGENT FOR FAMOUS HOTPOINT ELECTRIC RANGES

PHONE 420 BELLEVILLE 299 FRONT ST.

CHURCH DIRECTORY.

Bridge Street Church

Rev. F. E. Maiser, B.A., D.D., Pastor.
10 a.m.—Prayer Meeting.
11 a.m.—OUR GREAT EXEMPLAR.
2.45 p.m.—Sunday School. Adults invited.
7 p.m.—GOD'S WAY WITH MAN. THE MUSIC
Anthem—"I am Alpha and Omega"—(Dr. John Stainer).
Quartette—"When Morning Gilds the Skies"—(Rimbault-Newton, Misses McKinnon, Messrs. Schryver and Bridge).
Evening
Anthem—"Lovely and fair"—(Dr. Maunder). Mr. McKinnon and choir.
Solo—"I cried the O Lord"—(Mendelssohn). Mr. Hobbs.
Anthem—"Hear my cry"—(Dr. Gounod). Mr. Hobbs and choir.
Solo—"Jerusalem"—(Verdi). Miss Lauz Louie.
Solo—"Hymn of Hope"—(Julius Eichberg). Miss Lauz Louie.
Solo—"Calvary"—(Rodney). Mr. Hobbs.
Solo—"Resignation"—(Mendelssohn). Miss Lauz Louie.
Solo—"Hymn of Hope"—(Julius Eichberg). Miss Lauz Louie.
Solo—"Calvary"—(Rodney). Mr. Hobbs.
Solo—"Resignation"—(Mendelssohn). Miss Lauz Louie.
Mr. Lee Bland will give an organ recital at the close of the evening service rendering the following selections:—
1—"Intermezzo"—(Wely).
2—"Allegretto"—(Martial).
3—"Arabesque"—(Debussy).
4—"Cantilene"—(Holy Mother Sung—(14th Century Carol)—Mrs. Bolden, Mrs. McKinnon, Messrs. Schryver and Bengeyo.
5—"Romance"—(Petrov)." — Rubinstein.
6—"Toccata" From 5th Symphony—(Widor).
Monday 8 p.m. — Young People's Meeting.
Wed. 8 p.m.—Congregational Rally to hear reports of Islington Conference.
A cordial Welcome to All.
Mr. V. P. Hunt, Organist and Choirmaster.

TABERNACLE METHODIST CHURCH

Rev. N. E. Kenney, Pastor.
10 a.m.—Public worship conducted by Mr. J. Mudge.
11 a.m.—"Seekers", talk to Jr. Worshippers. Preaching theme: "Who are Worshippers."
Anthem—"Soldiers of Christ Arise"—(Miller).
2.45 p.m.—The Invisible Energy Operating doors.
Anthem—Song in the Night—(Smith) Radio Four—Mr. Haffner, Mr. Stillwell, Mr. Bonnell and Mr. Burk.
Tenor Solo—Selected—Dr. A. B. Hall
You are cordially invited to these services.
You will be cordially welcomed at these services.
Rev. M. E. Hall, Organist.

ST. ANDREW'S PRESBYTERIAN CHURCH

Rev. A. S. Kerr, M.A., Minister.
Rev. Mr. Parsons, of Chalmer's Church Kingston, will preach at 11 and 7 o'clock in the morning and evening.
Anthem—"I Will Lift up Mine Eyes" (Carrie B. Adams).
Quartette—St. Andrew's Quartette will sing "Wandering Child Come Home."
Evening Music
Anthem—"There is a Widows in God's Mercy"—(Paul Ambrose).
Solo—Miss McCrone.
The Sabbath School will meet as usual at 2 p.m.
Sabbath School at 2.30 p.m.
Mr. J. L. Moore, Superintendent.
The annual meeting of the congregation will be held on Monday evening at 8 p.m.
All Presbyterians Welcome.

EMMANUEL CHURCH

Victoria Ave.—(Facing Bay Lee Church.
Rev. Gregg Marshall, Rector.
Phone 878.
11 a.m.—Morning Prayer and Sermon.
—The Walk of Faith."
2.30 p.m.—Sunday School and Bible Classes.
7 p.m.—Evening prayer and sermon.
—"The Divine Presence not a Fable."
All seats in this church are free and unappropriated.

JOHN STREET PRESBYTERIAN CHURCH

Rev. D. C. Ramsay, M.A., Minister.
11 a.m.—Subject—"The Name of Jesus"
2.30 p.m.—Sunday School and Bible Classes.
7 p.m.—Subject — The Power of Friendship.
The minister will preach.
Morning music
Anthem—"O Rest in the Holy"—(J. L. Frank).
Baritone Solo—"Face to Face"—Herbert Johnson)—Mr. Middlemiss.
Organ Selections—Prelude, "Andante in D (Gladstone): Offertory, "Improvisata" (Alcock): Postlude, "Marcia (Biggs).
Evening Service
Anthem—"Come with Thee"—(Oley Speaks)
Solo—"The Ninety and Nine"—Mr. J. D. Bankier.
Organ Selections—Prelude, "Offertoire in D flat (Salome): Offertory, "Berceuse" (Godard): Postlude, "Grand Chocur" (F. J. Massey).
Mr. D. Nicholson, Organist and Choirmaster.

HOLLOWAY ST. METHODIST CHURCH

Rev. Alfred Brown, D. D., Pastor
The pastor will preach at both services.
11 a.m.—"A High Standard"
7 p.m.—Christ the Door."
Mr. A. H. Sedgwick, Choirmaster.
Miss V. Wrightmeyer, Organist.

CHRISTIAN & MISSIONARY ALLIANCE

Gospel Tabernacle

148 Front Street
Pastor Lorimer will speak at both services 11 a.m. and 7 p.m.—
Children services 3 o'clock.
All Welcome

Christian Science Meeting

Held Every Sunday 11 a.m.
IN OOD FELLOWS' TEMPLE.
Opposite Fleet Brides
SUBJECT—
"SOUL"

Victoria Avenue Baptist Church

REV. N. S. McKECHNIE, B.A., B.Th., Pastor
11 a.m. and 7 p.m.

The Pastor Will Preach

10.30 a.m.—Prayer Meeting.
2 p.m.—The Sunday School.
Organist—Miss Lauz Louie.

HOLD INTERNATIONAL BOOK FAIR IN ITALY

(Florence, Feb. 14.—The City of Florence, city of Giotto, Fra Angelico and Savonarola, will be the home of the great International Book Fair in 1925, how it will be held in the great exhibition building in Piazza Cavour and the

Feels ten years younger

—and recommends Gin Pills for Kidney Trouble

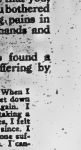
Do you think there is any chance that you, too, have kidney trouble? Are you bothered by continual headaches, agonising pains in the back, rheumatism, swollen hands and joints?

Read this letter from one who found a happy release from terrible suffering by taking Gin Pills—

"I suffered terribly with my kidneys. When I would stoop down I would have to get down on my knees before I could get up again. I tried Gin Pills, and got relief after taking a few pills. When I had taken two boxes, I felt myself again, and have not had a pain since. I feel ten years younger. I advise anyone suffering from kidneys to take Gin Pills. I can not praise them enough."

Peter Rehberg, L'Ardoise, C.B.

Gin Pills will help YOU. They will restore your kidneys to normal, healthy action and make you strong and well again.



At all druggists
50c a box

National Drug & Chemical Co. of Canada, Limited

Gin Pills in the U.S.A. are Gin Pills in Canada.

Radio Programs

SATURDAY, FEB. 14

WEAF—NEW YORK—492

6 p.m.—Waldorf-Astoria dinner music.
7.10 p.m.—Gertrude Van Deinse, soprano.
7 p.m.—Talk in connection with the 15th anniversary of the Boy Scouts of America.
7.30 p.m.—Adventure Stories for Boys by F. J. Dutton.
7.50 p.m.—Joseph Gingold, violin.
8-9 p.m.—Music by Kaplan, caster; Jimmy Hindson, reading; Joseph Gingold, violin; Cora Griffen, contralto; Milman Weil, pianist.
9 p.m.—Waldorf-Astoria Concert Orchestra.
9.45 p.m.—Bern Brenner, oboe.
10 p.m.—Manuel Weil, piano.
10.30 p.m. — WEAF Light Opera Company.
10.35 p.m.—Luis Zamodio, tenor.
11-12 p.m.—Lopez Orchestra.

WNYC—NEW YORK—526

7.35 p.m.—The Chateau Five.
8 p.m.—Music by Bills.
8.20 p.m.—Anne Fisto, harp.
9 p.m.—Bill's testimonial dinner to John G. Fried, direct from Hotel Commodore.
10.30 p.m.—Police alarms; weather forecasts.

WAHG—RICHMOND HILL—316

12 p.m.-2 a.m.—Dance music.

WOR—NEWARK—405

6.15 p.m.—Police alarms.
6.20 p.m.—Nichols Orchestra.
8 p.m.—Crescents Mandolin Club.
8.30 p.m.—Vaughn De Leath, songs.
8.45 p.m.—Adelaide De Lorn, contralto.
9 p.m.—Vaughn De Leath, songs.
9.15 p.m.—Adelaide De Locs, contralto.
9.30 p.m.—"The Next Eclipse," Garret P. Serviss.
9.45 p.m.—Organ recital; Mattfield in strumental trio; Jane Flynn, soprano.
10.45 p.m.—Sandrose ensemble.

WFI—PHILADELPHIA—395

8 p.m.—Health talk.
8.15 p.m.—Pathe News radio talk.
8.30 p.m.—To be announced.

WDAR—PHILADELPHIA—395

7.30 p.m.—Arcadia Orchestra.

WBZ—SPRINGFIELD, MASS—333

6 p.m.—Hotel Lenox Ensemble.
7 p.m.—Market reports.
7.05 p.m.—Bedtime story.
7.15 p.m.—Markets; Farming from United States naval hostory by E. B. R. Brandt.
8 p.m.—Hotel Kimball trio.
8 p.m.—Vocal and instrumental solos; talks; readings.
9.55 p.m.—Time signals; weather report.
10.05 p.m.—H. H. Lenwe, bass; Helen Wilkins, contralto; Geraldine Havens, soprano.

WRC—WASHINGTON—469

6.15 p.m.—Children's hour.
7 p.m.—Dinner music.
8 p.m.—Bible talk.
8.30 p.m.—The Development of Broadcasting," F. J. Leary.
8.45 p.m.—To be announced.
9.55 p.m.—Time signals.
10.30 p.m.—Astor Hotel Orchestra.
11.15 p.m.—Organ recital.

WGR—BUFFALO—319

6 p.m.—Stringed quartet.

KDKA—PITTSBURG—309

6 p.m.—Dinner concert.
7.30 p.m.—Vladimir piano.
7.45 p.m.—Last-minute helps to Bible school teachers; Carmen Johnson.
8.30 p.m.—Band; Dorothy Jackson, soprano; Phyllis Newlands, reader.
9.55 p.m.—Time signals; weatherforecast.
10.05 p.m.—Time signals; weather forecast.

WLW—CINCINNATI—422

7 p .m.—Dinner concert.
9 p.m.—Health concert.
WWJ—DETROIT—353
6 p.m.—Dinner concert.

Girls! A Greamy Mass Of Hair

35-Cent "Danderine" so Improves Lifeless, Neglected Hair

A greamy mass of luxuriant hair full of gloss, lustre and life shortly follows a gentle tonic treatment of neglected scalps with dependable "Danderine."

Fluffiness, hair, itching scalp and the dandruff is corrected immediately. Thin, dry, wispy or fading hair is quickly invigorated, taking on new strength, color and youthful beauty. "Danderine" is delightful on the hair; a refreshing, stimulating tonic—not sticky or greasy! Any druggstore.

Cook's Regulating Compound

A safe, reliable, regulating medicine for women. Sold for $5 per box, or three boxes for $10. Sent anywhere on receipt of price. The Cook Medicine Co., Toronto, Ont.

Calomel To-night

HOT WATER BEFORE BREAKFAST

No more headaches, indigestion, foul breath, constipation, kidney pains if you will but follow the doctor's advice by taking two Tanol Calomel Tablets tonight and a good drink of hot water in the morning to wash from the system all the previous day's poisons and wastes before more food is taken in. Tanol Calomel is harmless acts on every organ of the body, stomach, kidneys, liver and bowels, no salts or cascilla are necessary, does not nauseate like ordinary calomel. Get a few of these tablets from your druggist and you will be surprised how much better they will make you feel. These Inexpensive Tablets can be obtained at McKeown's Drug Store.

Captain Blood Is Real Good Picture

Love Interest Well Handled and Scenes are Spectacular

Movies have been described in such glowing terms that there scarcely seems to be words left to describe a really good picture. It is not until the reviewer sees a production like Rafael Sabatini's "Captain Blood" that he finds the attraction at the Griffin Theatre Monday, Tuesday and Wednesday that he wishes he had been more conservative in describing other photoplays.

There is art, there is action and merit in "Captain Blood." It is different from other films and includes a wealth of those features that have made the photoplay a chief factor in the world's amusement attractions. After witnessing a score of average film productions it is as refreshing as an oasis in the desert to see one of the calibre of "Captain Blood."

From the time when Peter Blood is arrested and sent a slave to be sold at Barbadoes, to the final scene when, as Governor of the island, he wins the hand of Arabella Bishop, there is not a dull moment. The slave market, the insurrection of the slaves, the attack on Georgetown, the capture of the Arabella by Blood and his fellow rebels, the encounter with the British warfleet, duels between blood and a pirate chief, and then a Spanish fleet; the burning of a ship and the sinking of the Arabella are a few of the spectacular highlights in the production. These follow each other in rapid succession.

The love interest is well handled, the major thread being carried in commendable manner by J. Warren Kerrigan as Peter Blood and Jean Paige as Arabella Bishop. The latter has a role different than any he had previously essayed in his long and varied career. The part who allowed the versatile actor will surely enjoy his work in the production. Jean Paige has lost none of her charm and ability during her brief absence from the screen. If anything she has returned with more grace and charm.

The minor love interest is carried by James Morrison and Charlotte Mineau. Miss Morrison has a difficult role which he handles capably and Miss Mineau's portrayal indicates that she will soon be one of the shining lights of Hindoo.

Columns might be written commenting upon the work of such favorites as Wilfrid North, Templar Saxe, Allan Forrest, Bertram Grassby, Robert Lambert, Otis Harlan, Guto Matteson Jack Curtis, Gregory Hickman and a score of others. Each fits into the role with a deft ease characteristic of artists.

The intense dramatic action is relieved by patches of humor in sequence with Otis Harlan, Wilfrid North and Templar Saxe, whose touches are equally handled by skilled artists and enhance the entertaining value of the picture a hundredfold.

The photography and art titles are excellent and the cutire gem a credit to the masterful direction of David Smith. The massive scenes in which hundreds of players are seen, and there are a number, are classics in the way of direction. The sinking of the Arabella is one of the best pieces of screen realism to be shown in a film.

Rafael Sabatini's famous love story has been closely followed with the result that the character is kept in revelue in every sequence. This tends to prove that the producer's company adheres to the original story the better the result at production will be obtained. It will be safely recommended to those who enjoy good photoplays.

WHAS—LOUISVILLE—400

8.30-10 p.m.—Sylvan Trio; vocal solos; news; time announced at 10 o'clock.

WGN—CHICAGO—370

7.30- 8 p.m.—Dinner music.
9-10 p.m.— Vocal and instrumental solos.
11-12 p.m.—Drake orchestra; songs.
10.35 p.m.-12.30 a.m.—Music.

KYW—CHICAGO—535

1-8.30 a.m.—"Congress Carnival" news every half hour.

Demand "PHILLIPS" MILK OF MAGNESIA

Accept only genuine "Phillips," the original Milk of Magnesia prescribed by physicians for 50 years as an antacid, laxative, corrective.

Full directions with each bottle—any drug store.

SPLENDID CONNECTIONS MADE FOR SASKATOON & EDMONTON BY THE VANCOUVER EXPRESS

A greatly improved transcontinental service is provided by the Canadian Pacific Railway in the Vancouver Express leaving Toronto every night at 9.00 p.m. (effective January 11) for Vancouver.

Direct connections are made at Regina for Saskatoon, and at Calgary for Edmonton.

Leave Toronto 9.00 p.m.; Ar. Winnipeg 1060 a.m.; Ar. Regina 11.05 p.m. Ar. Saskatoon 6.05 a.m.; Ar. Calgary 4.30 p.m.; Ar. Edmonton 11.10 p.m.; Ar. Vancouver, 7.40 p.m.

The equipment of the Vancouver Express is of the highest standard including dining car service, Standard and Compartment Observation Sleepers.

Travelling to the West on this train makes the trip a pleasure.

Let your nearest Canadian Pacific agent supply definite information concerning tickets, reservations, etc., and Victoria, Canada's national winter resort where summer sports may be enjoyed the year round.

J19,21,23,25,27,29,31,F3-6,11,14,16,20,24,28, M3,7,9,11,16,21,24,28.

NERVES AND FAINTING SPELLS

Sent Woman to Bed. Great Change After Taking Lydia E. Pinkham's Vegetable Compound

Sarnia, Ontario.—" After my girls was born I was a wreck. My nerves were too terrible for words and I would faint spells or sick headache without notice. I suffered with fainting spells until I was so nervous I was good for my household duties and had to stay in bed. The doctor said I would have an operation, but I was not in a fit condition at that time. My mother said, 'Why don't you try Lydia E. Pinkham's Vegetable Compound?' I am sure it will do you good and will save you an operation like me. So I was induced by my husband to try it after I told him myself. I tell you, Mr. Pinkham, to say that I was soon able to take a few hours every day and as soon as I could I was better at that time. My baby is all grown up now, and I have not yet had an operation, thanks to your medicine. I have recommended the Vegetable Compound to a few people I have met since then and they found it has done me. I know I feel and look a different woman these last few months and I certainly would not be without a bottle of your medicine in the house. You can use this letter as you see fit, and I should be only too glad for those suffering as I have to know what it has done for me."—Mrs. Robert G. MacKinnon, R. R. No. 3, Sarnia, Ontario.

Such testimony of women made well by Vegetable Compound report at once. If you want special advice write Lydia E. Pinkham Medicine Co., Lynn, Mass. Its remarkable proof of its merit. ©

Weather

Weather it's an article you wish to rent or sell, or something you want to buy, make known your wants in this Intelligencer Classified Ad Columns and you'll be surprised at the quick response you'll get.

The Border Legion Belle Attraction

Zane Grey Picture Which Shows Wear of Old

The "Old West" has come back! Grey again is the far North country where Zane Grey wrote the noted "The Border Legion," a romance in picturesque days fine through the great streaches where wire fences have not come.

Once again the thinks of spurs and the creak of saddle leather break the lazy hush of midday.

Once again, in a cloud of dust that darkens the sun, great herds of cattle move through the sage-brush wilderness with the steady rumble of a thousand hoofs.

Once again the rolling hills bear the shrill "yeows" of the cowboys, riding herd with coy kaws thrown nonchalantly over the saddle horn.

The old west was reborn for Paramount's picturization of "The Border Legion," in isolation by Paramount, and by Zane Grey. For in the North country, a selected cast of Paramount players headed by Antonio Moreno, Helene Chadwick, Charles Ogle, Rockcliffe Fellows and Gibson Gowland, brought to life the characters that lived long ago.

Approximately 100 ,minor players, chiefly cowboys, take part in the ruse. Sandy production, directed by William Howard.

"The Border Legion" which opens at the Belle Theatre on Monday was film ed true to life.

The story, adapted to the screen by George Hull, has to do with the activities of a band of ruthless outlaw who preyed upon settlers and gold towns in the early days of the West.

It is a product of one of the great cattle areas of the early days in a striking exhibit.

Here it, perhaps, one of the greatest of all Zane Grey tales, produced as is the work such a story, with a cast that approaches perfection. Moreno and Miss Chadwick have featured roles, and others in alike those already mentioned, include Charles Ogle, Lewis Cory, Edward Gribbon and Luke Cosgrave.

Alvin Wychoff did the photography.

When Your Money Travels by Mail

SEND your remittances by Standard Bank Money Orders. They are convenient, efficient, and economical. The money is fully insured against loss or theft in transit. It can reach only the person to whom it is addressed. Standard Bank Money Orders are as good as cash and are acceptable anywhere in Canada.

BANKING FIFTY YEARS

THE STANDARD BANK OF CANADA
BELLEVILLE BRANCH—John Elliott, Manager
Branches also at Bloomfield, Consecon, Napanee, Picton, Trenton, Wellington

What Does Monday Mean To Her?

THIS OR THIS?



One, a hard day's labor at the wash tub, and still harder cranking of hand wringer—

—the other,

Washing done bright and early no work at all, electric washer cleanses the most delicate garments and wringer (also electric) wrings clothes ready for the line in record time.

Make up your mind now, that next week's washing will be done electrically!

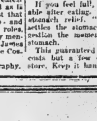
Phone 270 and we will demonstrate in your home —next wash day—

The Hydro Electric Power

An Electric washer operates off an ordinary light socket at less than 5c a washing.

STOMACH UPSET GAS, HEARTBURN INDIGESTION !!!

Chew a few Pleasant Tablets, Instant Stomach Relief



If you feel full, sick or uncomfortable after eating, here is harmless stomach relief. "Pape's Diapepsin" settles the stomach and corrects digestion the moment it reaches the stomach.

This guaranteed stomach corrective costs but a few cents at any drug store. Keep it handy.

PLAN GLASS ROOFS FOR RAILWAY CARS

Christiania, Feb. 14.—On the new railway line through the Rondal recently opened by King Haakon in Norway, the state is considering the building of special railway carriages with glass roofs in addition to the glass sides now in use on observation cars. The will enable tourists to view from their seats the neighboring mountains which rise to several thousand feet and often hang over the line. The new line links up the Flord districts of Molde with the line running to Christiania or Isle, as the scenic city is now called, and will traverse by fiords, water falls and mountains establishing one of the most picturesque routes in the entire country.

CORBYVILLE 2 PLUMBERS 1 - WOLVES 3 NAT. CASTINGS 2; PARKDALE IN PLAY-OFFS

Two Classy Games City League Hockey

Corbyville Defeats Plumbers, and National Castings Lose First

Jack is back—that is Jack Frost—and assisted by manager Arnott and his men, raised a fairly good sheet of ice at the disposal of the four city league hockey teams which lined up at the Turnbull street arena last evening. Though a bit shelly, the ice held out well and two nifty hockey games held the attention of a crowd of rabid fans for the evening's duration.

Probably last night's games produced the season's closest scores in city league, for Corbyville just nosed the Plumbers out in the first game by 2-1, and in the second game, Wolves of the North "nosed" National Castings out by one goal in ten minute overtime. The final score was 3-2. This is National Castings' first defeat of the season.

The Plumbers have a "bone to pick" with referee Hen Colling, and he will be lucky if he does not require their services as plumbers this week. They might present him with a bill longer than a stork's. Plumbers claim that the game time was six minutes instead of the hour from the Red Mill out Moira way, had it not been for one occurrence. When the game was started and the puck was faced off, it had only been in play half a minute until a Corbyville player took a long shot and "skimmied" the twine. Plumbers claim he was off side a mile (more or less) 1.25 yards and is that the Red Mill manager whistled the "theft" of the goal. Colling allowed it.

Well there was something thought and said too about the Corbyville goalie throwing but the puck after it had passed the score line in the net. That was in the third. This was not pointed for the Plumbers. The period scores were 2-0, 2-0, and 2-1, the Plumbers running their lonely one in near the end. They figure the "loss" of the Plumbers 2, Corbyville 1, but the City League Records will not show it that way.

A Real Hummer

The second game between the National Castings and the Wolves, was a "humdinger" to stoop to grammar, and the' the steel workers held the "Pests" down very good, the Wolves had a lead of 2-0 until the last five minutes to go in the last period when the Steel workers tied the count and finally decided to play five minutes over time. There was no score in the first five minutes of the overtime bot in the last five minutes of the O.T. Wolves scored on a long shot. The game end ed 3-2 for the Wolves of the North.

The city league hockey is coming along fine and those who are taking it are missing some real good hockey. Only two games have been dropped as a result of Jack Frost's "some", and the schedule will be carried right out.

The formal opening of the new hospital building at Goderich, has been set for February 18, Wednesday of next week when the building will be open from 2 p.m. to 9.30 p.m. with a program given.

Do you want to sell that used car in a hurry? An ad in our Classified Columns will do it for you.

ARENA
BAND
SATURDAY NIGHT
CITY LEAGUE
Mon., Wed. and Fri. Nights


VALENTINE CANDIES
Delight her with one of our appropriate Heart shaped Valentine Candy Boxes,
Specially Priced at
$1.50
Assorted Chocolates from 49c. up.
In 1, 2, 3 and 4 lb boxes at
McKEOWN'S
Drug — Store

WOOD'S PHOSPHODINE,
The Great English Preparation. Increases vitality and invigorates the whole nervous system, makes new Blood and Nerve Force. Used for Nervous Debility, Mental and Brain Worry, Despondency, Loss of Energy, Failing Memory, Premature Old Age, Price $3 per box, 3 boxes for $5, one will please, six will cure. Sold by druggists, or sent prepaid on receipt of price. One pamphlet free. For FREE WOOD PHOSPHODINE BOOKLET, write

TRENTON LOST OUT TO BROCKVILLE

Brockville, Ont., Feb. 14—Trenton Juniors went down to defeat by 2 goals to 0 here last night at the hands of Brockville, who won out in the round by 6 goals to 3, having trimmed Trenton on the latters ice on Friday last. Both teams showed the effect of an enforced lay-off of a week through lack of ice following the mild spell, but nevertheless the game was a hard-fought affair, Brockville having an edge on their opponents. The good work of Levis in goal for Trenton prevented Brockville from making the defeat more decisive. The locals will now meet Peterboro in the O. H. A. play-offs.

Mort Kennedy, Brockville's star right wing man, was responsible for the two goals, both coming as a result of individual play. The first was scored 17 minutes after the start of the second period, and the other two minutes from the start of the final frame.

Trenton put up a hard checking game but lacked team play in their efforts. The game was well handled by Armstrong of Toronto, and the teams were as follows:

Trenton—Lewis, goal; Allore and G. Bowen, defence; Bernard, centre; Perry and Anderson, wings; J. Bowen and Purdy, subs.

Brockville—Johnston, goal; Sheridan and Woodcock, defence; H. Garand, centre; Kennedy and Levis, wings; F. Garand and Walsh, subs.

The Trenton Bernard and Lewis were the outstanding players while Kennedy and Sheridan were Brockville's best.

The Optometry Laws Protect The Public

Every state and province now has Optometry laws, which restricts the practice of Optometry to those who have qualified. This is distinctly in the interest of public welfare. Permit me to again state that I am fully qualified and that my service is modern and exact.

J. A. McFEE
Optometrist
Phone 128

Queen Victoria Boys Win Hockey Shield

Defeated King George School in Play-off Last Night

On Friday night at the arena the schedule for Public School Hockey Shield came to its conclusion when Queen Victoria and Bridge Street Schools played off their scoreless tie of a previous game. The latter game was fast and well contested, both teams showing some surprisingly good combination. The masterly manipulation of Latchford and the stone-wall goal-tending of McCommachie featured the proceedings. The only counter was scored by Q.V.S. in the first period, and thus they become holders of the shield on an unbeaten record for the season.

St. Michaels finish second in the race and King George third. The thanks of all concerned are due to the gentlemen who have so kindly refereed games during the competition.

If Your Skin Breaks Out Use Sulphur

Just the moment you apply Mentho-Sulphur to an itching, burning or broken out skin, the itching stops and healing begins, says a noted skin specialist. This sulphur preparation made into a pleasant cold cream, gives such a quick relief, even to very eczema, that nothing has ever been found to take its place.

Because of its skin-destroying properties, it quickly subdues the itching, cools the irritation and heals the eczema right up, leaving a clear, smooth skin in place of ugly eruptions, rash, pimples or roughness.

You do not have to wait for improvement. It quickly shows. You can get a little jar of Rowles Mentho-Sulphur at any drug store.

"I" Reds Set Another Single game Record

De Throne Printers But Beat Bowlers' Record To Do It

Last night at the T alleys two games were staged, the first being a challenge game between the Bellevue Juniors and the Wolves of the North. The Wolves were out to spoil the Bellevue plans and the loser to buy the supper for the winners. The Bellevues winning out by 124 pins and also winning the supper. The ladies had some of the Wolves' goats which helped them win and of course the rabbits were for all for the ladies. Miss Lafferty had the high single and three string of the evening with 253 and 615, this one earning the "Dead-eye Dick" honors of the evening.

In the second game the Printers and Y Reds met in a league fixture, the Reds winning out by 240 pins. The Reds set an average pace in the first game, when they were just 6 pins off beating the alley record. They set a new league record for the single game of 1096 formerly held by the Bowlers. The best performance of the evening was made by M. Hall when he also broke the league record for the single game, rolling 485, being also the high single and three string of the evening with 360 and 677.

Wolves of the North—			
N. Wilbur	183	195	183—561
B. Hess	166	166	166—498
S. Adams	131	170	173—474
J. Lafferty	253	206	156—615
J. Alexander	164	204	176—544
			2693
Printers—			
A. Wannacott	116	211	148—475
J. Barlow	160	202	176—538
Robinson	148	206	185—496
P. Harrison	209	154	208—611
J. W. Holmes	130	172	204—506
			2624
Y. Reds—			
E. Lyon	230	213	157—600
E. Austin	192	152	166—449
C. Cornell	147	151	204—502
H. Wray	147	191	238—576
M. Hall	360	143	174—677
			2804

PARKDALE GETS IN PLAY-OFFS BY WIN

Toronto, Feb. 14—Scoring the tying goal with four seconds to go in the final period Parkdale Canoe Club defeated Aura Lee 4 to 3, in a ten minute overtime senior O. H. A. game at the Arena last night, and clinched a place in the play-off with Peterboro, group I, senior. Jim Harry Watson, starring an injured shoulder, that would have kept the majority of players on the bench, who smashed up the Aura Lee team fighting desperately to hold the lead, played right to the finish. Fancy tricks Alfie Moore out of position and Bert Hall put that one in the corner, into extra play. And with Trevy Slide getting a penalty Scotty Cowan passed to Johnny for the winning score after four minutes and thirty seconds of overtime had been played. Aura Lee tried hard to again knot the game, Burke, Hall and Sweeting all went, and the winner plays either Stratford or Niagara Falls in the finals for the O.H.A. championship and the right to enter the Allan Cup playdowns.

PETERBORO TAKES LAST LEAGUE GAME

Hamilton, Ont., Feb. 14—Peterboro scored seven goals to two in senior O. H. A. fixture here last night with Hamilton Rowing Club, their own record only five of them on the right side of the ledger. One was deflected into the Peterboro net by McLeod for the locals only tally of the game, and the other, a perfect goal, was scored from a good judge, who was seated from his position immediately after. The game, however, were enough to beat the strong Rowing Oarsmen, who, in spite of having their best through the three periods, were unable to show to advantage against the faster and more experienced Petes.

Mrs. Wm. Armstrong, wife of Chief of Police Armstrong, of St. Thomas, had the misfortune to fall and break her arm at the writer on the slippery sidewalk on Talbot street.

FOUND ORIGINAL BEETHOVEN SCRIPT



Leipsic, Feb. 14—The original manuscript of a Beethoven violin song per and following the marriage they has been found attached to an the lived near Cartwright for the first manuscript in the possession of the four and a half years. The Township firm of Breitkopf & Haertel Beethoven's of East Whitby has been the surround- publishers. ings where Mrs. Harper has lived except for that short space of time.

The song was composed on the occasion of the marriage, Feb. 6, 1810, of the daughter of Gieanstasiasi del Rio principal of the boarding school attended by Beethoven's brother Carl. All trace of the song had been lost until an auction sale of Breitkopf & Haertel searching for Beethoven's piano concerto writer in the master's hand. The song was fastened to one of them by a clip.

Her 91st Birthday

Congratulations from a host of friends and relatives are this week being showered upon Mrs. Philip Harper, 43 Colborne street east, Oshawa, who on Tuesday celebrated her 91st birthday. In previous years the occasion of Mrs. Harper's birthday was celebrated with a party, but last year and this quietly on account of the fact many of her friends thoughtfully called to tender their happy respects, while a wreath of flowers was received besides many telegrams and messages of congratulation.

Mrs. Harper has spent practically all of her life in this district. She was one of a family of eight and was born in East Whitby, Tuesday's about family east of Columbus. Of the family the lady is the only surviving member. Her married

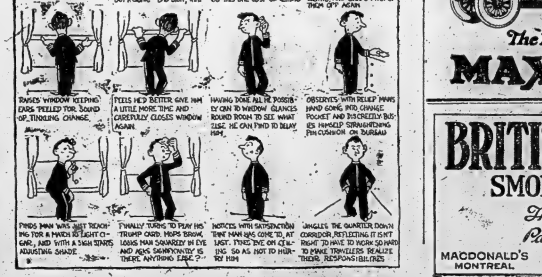
Prince George Hotel
TORONTO
In Centre of Shopping and Business District
350 ROOMS
With Bath, Shower or Running Water
E. WHITTY THOMPSON, MANAG. DIR.

Advertise in The Daily Intelligencer

Farmers in Elgin who made an inspection of their wheat fields during the recent thaw, state that they found them in better condition than expected. The present snow is not damaging, the next test being the cold spring winds.

Capt. John Rose Roach whose team tackles Hamilton Tigers in Toronto tonight is one of the most important games of the season.

Snapshots Of A Bellboy at Work. By GLUYAS WILLIAMS




The New Good
MAXWELL

3 Qualities No Other Four Possesses

58 Miles per Hour

Before Chrysler engineers achieved the new good Maxwell, every car buyer had to determine whether to pay a high premium for power and performance, or to pay less for mediocre performance.

In the good Maxwell of today, Chrysler engineers, working with Maxwell's fine manufacturing facilities, have solved the problem completely and unquestionably.

They have solved it by engineering into the good Maxwell a combination of four-cylinder performance capacity and operating-maintenance economy wholly new to the motoring public.

In this latest product of the great Maxwell organization and factories expect a new degree of four-cylinder power, speed, flexibility and vibrationless operation which surpasses these qualities even as Maxwell previously expressed them.

30 Miles to the Gallon

5 to 25 Miles in 8 Seconds

We are pleased to announce the appointment of the following as authorized Maxwell dealers:

PARKDALE MOTOR SALES
L.J. Buckley A.H. Legge
PHONE 848 118 FRONT STREET
The Standard Sedan

O'Keefe's DRY GINGER ALE
The Only Ginger Ale Made With the Famous York Springs Water
Sold at all Clubs Hotels and Restaurants and by Grocers and Druggists
F. HIGH, 120 Front Street
Distributor for Belleville

BRITISH CONSOLS
SMOKING TOBACCO
The greatest 10¢ Package in Canada
MACDONALD'S MONTREAL
ALSO IN ½ LB. TINS 65¢

THE FAMILY PAGE

Edited By — Anne Hastings

Elaine

BY

Charles Garvice

The major heaved a sigh it seemed to him a dreadful waste of energy.

"Dear Joe," he said, "I suppose, and I might have pulled off the stakes! That would have been a most severe penalty, at least, a good deal to be done with ten or twelve years, my dear. It's a great pity."

"So it is," said Blatter, suppressing a smile. "But you weren't sure of winning it, you know."

"No, not that," he "asented the major reluctantly. "But I might, I might, my dear. Well," he sighed, and looked round the room and out at the window again helplessly, "I suppose you haven't got it. I can't have it, can I?"

"I'm afraid not," she said. Never mind, dear, my sad child, you would be sure to have lost it, and that will console you."

The major accepted the suggestion rather doubtfully.

"Yes, oh, yes," he said. Then, after a pause, "I—I think I'll just run down to the club and see Joe. You don't care to walk down as far with me, do you?"

"I do care very much, dear," she replied. "But I've got the pudding to make, and my dress to alter, and vere cost to mend, and—oh, half a hundred things. Run along."

"Always busy, always busy, Elaine!" said the major, with that cheerfulness which characterises idle people when they are considering the industry of others. "Just like your mother, my dear. Ah, dear me!" he said, he sighed—comfortably—and left the room. "And you get more like her in face and figure, too," he added. "She was a very beautiful woman, Elaine."

Elaine's face had grown graver and their dear she bent forward and pressed her white arm—not her floury hand—against her cheek and looked at him.

The major patted her cheek loving-ly, then in a lighter tone said:

"By the way, has your friend Sherwin called this afternoon?"

A blush so faint as scarcely to be called a blush rose to Elaine's face.

"Captain Sherwin has not been to-day, papa," she said, in a voice slightly with coldness, but with reserve.

"That's strange," said the major. "He offered to play me two hundred up—billiards, you know, my dear—this afternoon, and I thought he'd call on his way to the club. I'll call, perhaps he's waiting for me there." And he took up his hat and stick and under the circumstances have been guilty of keeping it on in his daughter's presence, and kissed her fatuntily on his grimjoyk white hair. "Cuptain fellow, Charlie—"

"Meaning Captain Sherwin, papa?" said Elaine, balancing a spoon on the taper finger.

"Eh? Of course. Didn't you know his name was Charles?" replied the major.

"I know nothing about him," said Elaine, "excepting that you have brought him home to dinner once or twice."

"Oh, I thought you and he were rather good friends," said the major carelessly. "He's a capital young fellow. Good looking—don't you think so?"

Elaine raised her eyes from the spoon, and fixed them reservedly on the face that was framed by the window; a view worthy of the pencil of Turner—a lovely little valley with a tree-clad hill behind, a tiny river running in between and the village round a rambling old mansion whose ilex-sown stone glowed red in the sun-light, where it was not hidden, by the trees and the trees.

She was silent a moment, then she said simply:

"Yes—I suppose he is good looking, papa; I had never thought of it to here."

The major laughed slightly.

"Well, perhaps at the first thing you women noticed, my dear," he remarked.

"Some women, perhaps," assented Elaine serenely.

"Well, Sherwin is good looking anyway," resumed the major, smoothing on his gloves—he always wore gloves, although he might be only going across the town and back—"Good looking, he is confoundedly well off; at least, he has expectations. He's not a rich cotton spinner, or ironmaster, or something of that kind, I believe. What my uncle had been in trade and I'd been his heir," added the major pathetically.

Elaine smiled. She was fully aware of her father's pride in their ancestry.

"You'd have filled your proper position then, my dear, and moved in your proper circle, instead of—of living in a miserable cottage on a miserable twopenny-halfpenny town and having a lot of second-rate provincials—"

Elaine smiled consolingly.

"Never mind, papa. They are very nice people, and we are, very happy, aren't we? I'll see about the rent, and butchers' bills we should be quite happy, shouldn't we?" and she sighed.

"Ah, those butchers and bakers!" said the major, "I declare whenever I see one of their wretched red-covered books my heart sinks into my boots and—Why, confound it, that will do—I've drawn that again! I've broke a-leaning across the table, and staring at the window.

Elaine looked in the same direction as—



MOTHER— Fletcher's Castoria is a pleasant, harmless Substitute for Castor Oil, Paregoric, Teething Drops and Soothing Syrups, especially prepared for Infants in arms and Children all ages.

To avoid imitations, always look for the signature of Chas. H. Fletcher. Proven directions on each package. Physicians everywhere recommend it.

NATURE LORE

By

Wallace Havelock Robb

THE CANADIAN WAXWING

The Bohemian Waxwing, the cousin of the Cedar Waxwing,is truly an all Canadian Bird and should be called the Canadian Waxwing.

The thought that I would be given such a nice treat at the sight of a Bohemian Waxwing at close quarters had never entered my mind.

It was one terrible blustery day. It had snowed for two days, almost without letup. The streets of Westmount, Quebec, were piled high with drifts and the wind whistled through the streets and made the different borders for old folks.

The lunch table was all put in our garden was covered with snow almost every hour, though we tried to keep it clear. Some birds came to this table not many.

"Look, look!" said Joe. "aren't the birds hungry?"

"Yes, indeed they are, Joe," said I.

"Well, why don't they come and get something to eat? They are almost as big as a bird man.

"They are afraid to come down off the woodpile, for it is too dangerous in this cold storm," said I.

Joe wanted to do more so I told him. And the truth is, that the birds were not getting enough to eat in storm but they do not get much and if the storm is long, or cold, or any particular of hunger or perish trying to get food. That is why it is such a nice thing to have places among the trees where the lunch table is sheltered from the storm.

The major paited her cheek loving-ly, then in a lighter tone said:

"By the way, has your friend Sherwin called this afternoon?"

A blush so faint as scarcely to be called a blush rose to Elaine's face.

"Captain Sherwin has not been to-day, papa," she said, in a voice slightly with coldness, but with reserve.

"That's strange," said the major. "He offered to play me two hundred up—billiards, you know, my dear—this afternoon, and I thought he'd call on his way to the club. I'll call, perhaps he's waiting for me there." And he took up his hat and stick and under the circumstances have been guilty of keeping it on in his daughter's presence, and kissed her fatuntily on his grimjoyk white hair. "Cuptain fellow, Charlie—"

"Meaning Captain Sherwin, papa?" said Elaine, balancing a spoon on the taper finger.

"Eh? Of course. Didn't you know his name was Charles?" replied the major.

"I know nothing about him," said Elaine, "excepting that you have brought him home to dinner once or twice."

"Oh, I thought you and he were rather good friends," said the major carelessly. "He's a capital young fellow. Good looking—don't you think so?"

Elaine raised her eyes from the spoon, and fixed them reservedly on the face that was framed by the window; a view worthy of the pencil of Turner—a lovely little valley with a tree-clad hill behind, a tiny river running in between and the village round a rambling old mansion whose ilex-sown stone glowed red in the sun-light, where it was not hidden, by the trees and the trees.

She was silent a moment, then she said simply:

"Yes—I suppose he is good looking, papa; I had never thought of it to here."

The major laughed slightly.

"Well, perhaps at the first thing you women noticed, my dear," he remarked.

"Some women, perhaps," assented Elaine serenely.

"Well, Sherwin is good looking anyway," resumed the major, smoothing on his gloves—he always wore gloves, although he might be only going across the town and back—"Good looking, he is confoundedly well off; at least, he has expectations. He's not a rich cotton spinner, or ironmaster, or something of that kind, I believe. What my uncle had been in trade and I'd been his heir," added the major pathetically.

Elaine smiled. She was fully aware of her father's pride in their ancestry.

"You'd have filled your proper position then, my dear, and moved in

SPECIAL
FUR SALE
Fur Neck Pieces from
$3. to $30.
Worth up to $60.00
MISS HAYES
2nd FRONT ST.
Over Sinclair's Store

FALSE GAIETY

"There is nothing wrong fundamentally with young people to-day," writes Lady Angela Forbes in the "Royal Magazine," "their exuberance of spirits may lead them to do foolish things, but they are no worse than young people in any other generation. They ride, they shoot, they play golf so well that the youth of a earlier day. They can be very serious and they can be very dumpish that Victorian virtue mourned as dead, is quite as much alive to-day as ever it was.

"They are certainly more capable than their predecessors. There is probably too much cocktail drinking, too much dancing, and too much night life. Entertainings in restaurants and night clubs instead of at home have deprived all hospitality of any individuality, and what is lacking in quality must be made up in quantity. The real trouble with young people to-day is their false gaiety—a gaiety to get to bed at a reasonable hour. They must keep going all the time. Its pace and beauty sleep is unheard of.

"There is nothing to indicate that constitutions are stronger, than they were, and the number of nervous breakdowns as well as moral grounds that one hears of, the constant using of nervous activity which constitutes social life to-day. How is it possible for young people to feel after all this night life when middle age descends upon us? We know nothing of the tranquil of the middle-aged, but it is the incentive to go further, for golden hearts can beat even in middle-aged breasts. Perhaps it is only in old age always be glad we fed the birds after the storm."

—Rudyard Kipling.

Herman Waxwing, think of it.

Answers to Correspondents

Student—I recognized your writing at once. Thanks for the poem. Not "Curious" before. Am I correct? The poem is by Rudyard Kipling and has been set to music. It is as follows:—

MOTHER O' MINE

If I were hanged on the highest hill,
Mother o' mine, O mother o' mine!
I know whose love would follow me still,
Mother o' mine, O mother o' mine!

If I were drowned in the deepest sea,
Mother o' mine, O mother o' mine!
I know whose tears would come down to me,
Mother o' mine, O mother o' mine!

If I were damned of body and soul,
Mother o' mine, O mother o' mine.
I know whose prayers would make me whole,
Mother o' mine, O mother o' mine!

—Rudyard Kipling.

E. G. H.—I cannot recommend any toilet ware in this page, but I can give you a splendid recipe for a cream to rub the hands to make at home. Try out a piece of mutton fat, strain and cool. When hard, measure four heaping tables spoonfuls, and rub in one tea spoon. When quite liquid, add 1 dram of glycerine, 1 ounce of rose water, 2 borax and 6 drops tincture benzoin. Stir thoroughly until cool and creamy. Pour into a jar and apply nightly to the hands, wearing a pair of large gloves to protect the bed covering. Also to keep your hands smooth and white dur ing the "chapping" days.

A Happy Childhood Is A Matter Of Health

Little children quickly get out of sorts but by prompt treatment they are soon as merry as ever. That is right again. Most of their troubles arise in the first place from disorders of the stomach. That is why a good cleaning out in the first place is the proper treatment. Mothers who may not like Baby's Own Tablets keep on hand certain remedy for relieving constipation and indigestion; thus they break up colds and simple fevers, repel worms and make the teething period painless. The Tablets are sold by medicine dealers or by mail at 25 cents a box from The Dr. Williams' Medicine Co., Brockville, Ont.



This Lassie Has Her Colds "Rubbed Away"

The mother of this attractive little girl, Mrs. E. E. Emmans, of 215 Seventh Ave., La Prairie, Manitoba, Canada, is one of the many Canadian mothers who are enthusiastic about the time-proved Vicks VapoRub, for treating children's colds. Mrs. Emmans writes: "My little girl had croup at night pretty badly and Vicks did her a lot of good. I have also used it with very satisfactory results for head and chest colds."

Vicks is just "rubbed on" for sore throat, tonsilitis, bronchitis, croup or deep chest colds. When so applied, Vicks goes to work in double action: first—*as a medicated vapors are inhaled while, at the same time, ingredients* it is absorbed through and stimulates the skin.

Menu For The Day

BREAKFAST
Grapefruit
Country Sausage with Apple Rings
Rolls Marmalade
Coffee
DINNER
Tomato Bouillon
Roast Chicken Cranberry Jelly
Hot Biscuits
Mashed Potatoes Corn Fritters
Head Lettuce French Dressing
Cheese Straws
Ice Cream Sponge Cake
Coffee
SUPPER
Chicken Salad Toast

JUST IN PASSING

Books

Books are keys to wisdom's treasure;
Books are gates to lands of pleasure;
Books are paths that upward lead;
Books are friends. Come, let us read.

The Perfect Theatre

I think the following from "Judge" will appeal to many devotees of the theatre:

Professor Blotter, who was elected to the advisory board of the Producing Managers Association following his investigation of theatres, had a pet peeve concerning the attention to securing the perfect audience.

"My first move," said Blotter, "will be to do something about chronic coughers. I expect to install throat tablets in the lobby of each theatre and force everyone to undergo a thorough examination by a throat doctor before he is led to his seat. As for the theatre goers who whisper to each other during the play, I shall require each member of the audience to render a satisfactory account to the notary public that he has said everything he wants to say to his neighbor until eleven o'clock that night."

In the second instance Dr. Blotter has met the problem of people who bring candy to the theatre that is enclosed in a tissue paper that crackles when it is opened. Tackling the problem at its source, he went to the candy companies and stuffed all the chocolates wrapped in crinkly paper with a quaint Italian phrase. In this way Blotter hopes to be rid of the nuisance by Christmas.

"For the benefit of the people who giggle out loud whenever anyone swears on the stage," he concluded, "I have installed under each seat a small earphone letting down onto a number of long iron spikes. These trapdoors are operated by a small lever in the hands of an attendant overlooking the theatre. At the first sign of a giggle—Blotter smacked his lips—"he will receive the trap!"

"And after you have secured the perfect audience?" I asked.

"Then I'll start to look for a play worth their seeing," he replied.

Some of the above might be equally effective in our moving picture theatres.

Professor Blotter might then turn his attention to the man who reads the captions aloud and to those young folks who think they don't fop your ears as you pass out."

A Howling Success
A Baby Show.

Oh, Mia!
Some men admire Moses who instituted the forty days' scoop, who spread the new law. But Sinical Sadie says the character in the Bible she admires is the swimming hero Jonah in Ananias!

An ornithologist states that birds have accents according to the part of the country they found in. Say, how would you like to hear a parrot that had been brought up in Billingsgate?

"Mac" says the service man, he saw this week was the one who took shelter in the umbrella store without buying one.

Most men still look upon their wives as necessary evils to assert and the managers of a restaurant.

A charming young lady named Nellie,
Once declared herself near to a jelly;
The doctors declared
That she'd not be spared
If she stayed for a week at Potsdell.

Rigid Economy

The canny Scot was not quite sure whether business would stop him away from the evening meal, "Jeanie, ma man," said he to his wife before he left home in the morning, "if I'm no' able to be hame I'll ring ye up at six precisely. Dinna tak' the coiver off, and then I'll no' hae to pit in ma twopence."

cream, sweetened and flavored. Drop a spoonful of tart jelly on each piece when serving.

POEMS Old And NEW

MY WAY

By Clarible Weeks Avery

I do my work; I wash and mend the stockings;
I scrub the stove and floors;
I take the bread. I've learned to love my kitchen
As well as out-of-doors.
But if I wear an orchid-colored apron,
And set a bright rose upon my shelf
Between the lamp and two-legged clock it matters
To no one but myself.

JACK-FROST

By Alice Thorn

I want to bed one winter night
And in my room I saw in sight
Outside my window sill.
I'm very sure I was awake
Before I went so fast to sleep,
And all the world was still.

I never heard him silent come,
He quick was my little room.
Maybe the moon might know.
Right fast he worked, my fancy grant,
And carefully, to do his best,
Only signalize.

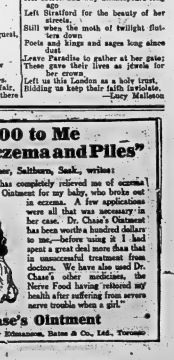
Leave Paradise to gather at her gate;
Leave Heaven their lives as gifts for her crown.

Left us this London as a holy trust,
Bidding us keep their faith inviolate.
—Lucy Mallcson

"Worth $100 to Me Relieved Eczema and Piles"

Mrs. Peter A. Palmer, Saltburn, Sask., writes:

"Dr. Chase's Ointment has completely relieved me of eczema and piles. I also used this Ointment for a child afflicted with eczema. A few applications were all that was necessary in her case. Dr. Chase's Ointment has been worths a hundred dollars to me,—before using it I had spent a great deal more than that on unsuccessful treatment from doctors. We have also used Dr. Chase's other medicines, the Nerve Food having restored my health after suffering from severe nerve trouble when a girl."



Dr. Chase's Ointment

60 cts. a box, all dealers or Edmanson, Bates & Co., Ltd., Toronto

Sinical Sadie Sees

Valentine Greetings! Your heart's desires be with you!

To the Ladies

Has your husband offered himself as a test for the new 5% beer?

An Empty Heart

This bounds to left, for life or years,
Her seat is narrow, and her breast tears;
Cupid, it has long stood void; her bills paize known.
She must be clearly let, or let alone.

Newest Schoolboy Howler

A myth is a female moke.

Chemists say there are all sorts of terrible things in bottled liquor.

"But", as our make-up man says: "what's is the stuff ain't near as important as who it's in".

No, no, Nannette, the "make-up" man on a newspaper has nothing to do with cosmetics.

We wonder if any Belleville teachers get as exasperated as the colleged professor who recently dismissed his class thus: "Gentlemen don't flop your ears as you pass out."

A Howling Success
A Baby Show.

Oh, Mia!
Some men admire Moses who instituted the forty days' scoop, who spread the new law. But Sinical Sadie says the character in the Bible she admires is the swimming hero Jonah in Ananias!

An ornithologist states that birds have accents according to the part of the country they found in. Say, how would you like to hear a parrot that had been brought up in Billingsgate?

"Mac" says the service man, he saw this week was the one who took shelter in the umbrella store without buying one.

Most men still look upon their wives as necessary evils to assert and the managers of a restaurant.

A charming young lady named Nellie,
Once declared herself near to a jelly;
The doctors declared
That she'd not be spared
If she stayed for a week at Potsdell.

Rigid Economy

The canny Scot was not quite sure whether business would stop him away from the evening meal, "Jeanie, ma man," said he to his wife before he left home in the morning, "if I'm no' able to be hame I'll ring ye up at six precisely. Dinna tak' the coiver off, and then I'll no' hae to pit in ma twopence."

Classified Advertising : News From Hastings and District : Business And Professional

FOR SALE

FOR SALE—WOOD FOR SALE. Apply to W. Parrish, 14 Jones St., City or phone 1178. 12-6d

FOR SALE—AT THE MARKET ON Saturday, a large display of artificial flowers for Easter decorations, etc. Wood and perfumed sweet peas, also baskets for sale. 12-2d

FOR SALE — EDISON AMBEROLA records 2 for $1.00. J. M., Graham Music Co. 13-2t

FOR SALE—DOUBLE HOUSE, 4 rooms each side 8 rooms, electric light, city water, at the price of single house. Terms if desired. Apply 94 W. Henry St. 13-6t

FOR SALE — FOUR THOROUGHbred Fox Terrier Puppies. Apply 104 Pinnacle St. 12-4tf

FOR SALE—BELL PIANO CASED organ $38.00; $5.00 cash and $1.00 per week at the Green Music Co. 13-2d

FOR SALE — ABOUT 1½ ACRES outside city on Dundas road. Electric soil and some good fruit trees, electric light and water available. Apply Box 6, Belleville. 112-6tf

FOR SALE — ONE STANDARD bred horse, good single or double; weight around 1100 lbs. Apply to A. T. Howe, north G. T. R. Station. 10-6t

FOR SALE—McCLOSKEIN TOUR ing car 1920 model, new top and all in good order. Apply Box 23, Trenton. 14-6d

FOR SALE OR TO RENT—170 ACRE farm, north half 3rd Concession of Tyendinaga and 26 acres Lot 16, 6th Concession of Tyendinaga—40 acres seeded with alfalfa and 60 acres hard wood and cedar. Apply to Phillip Walsh, Reed P. O., Ont. 14-3t

FOR SALE—SPRING DEMAND will boost used car prices. Now is the logical time to purchase at the bargain values. Call and see them; a wise will convince. McLaughlin Motor Car Co. 11-6tf

FOR SALE — CABINET GRAND piano made by the famous Heintzman Piano Co., in good case and $8.00 per month. Greene Music Co. 13-2t

LADIES ONLY

OUR BOOKLET "LADIES FRIEND" mailed in plain envelope, free. Under 2422, Montreal. J-17, 24, 31, F-7, 14, 21, 28, M-7, 14, 21, 28. A-4.

FOR SALE — SOLID MAHOGANY boat 20 ft. long, 6 ft. 3 " wide, built by the Dinsbeare Boats Ltd., Gravenhurst, spring, of 1920. Cushions and seats upholstered in No. 1 black leather, and repaired with 8 cylinder, 4 cycle H.P., Wisconsin Motor, in No. 1 shape, she has two independent ignition systems, electric starter, and electric light, and speed 24 miles per hour, will carry 12 people, Auto top, fenders, life-preservers, fire-extinguisher, eight day clock, and many other necessary equipments, the outfit cost $2200 and is practically as good as new today, an asking $1300, for further particulars apply to Box 272, Brantford, Ont. 14-3t

PHOTOGRAPH STUDIO FOR SALE. —A rare opportunity to purchase one of the oldest and best photograph businesses in Eastern Ontario including building equipment and stock in trade. Apply to Herrington, Warner & Grange, Barristers, Napanee, Ontario. 10d

WANTED

MAKE MONEY AT HOME—$1 TO $2 an hour for your spare time writing showcards for us. No canvassing. We instruct and supply you with work. West-Angus Showcard Service, 2 Colborne Building, Toronto. m23-6tf

AGENTS WANTED

DISTRIBUTING RELIGIOUS LITerature pays Christian men and women $30 to $50 weekly; $225, guaranteed for 90 days' work, commission basis. We may work spare time. $21 a week and expenses paid travellers to appoint local distributors. Mr. Conrad, Scott Building, Toronto. f-4, 7, 11, 14, 18, 21, 25, 28.

ONE MAN WANTED IN EACH county to appoint agents to sell our "Magic Gel", a guaranteed product; new discovery repeals gasoline at 3 cents a gallon, $1.00 box gives 500 miles $300 monthly easy. Write quick. P. A. Le febvre & Co., Alexandry, Ont. 13d

LADIES WANTED TO DO PLAIN and light sewing at home, whole or spare time. Good pay. Work sent any distance, charges paid. Send stamp for particulars. National Manufacturing Co., Montreal.
J-17, 24, 31, F-7, 14, 21, 28, M-7 14, 21, 28. A-4.

VETERANS HAVING ACTIVE SERvice say war area downing join Chevalrie Order, Knights Crusaders Canada. Offices heartily welcomed. Write P. O. Box 664, Toronto. f-4, 7, 11, 14

WONDER RADIO. THE TALK OF the country. If $25 to $50 a day interests you send for special offer on this wonderful set. Sample $10. Special price to distributors. Cabinet 7 x 11½ Range about 1,000 miles. Looks like $50. Dept. International Radio Co., 121 Bishop St., Montreal.

WANTED TO BUY—A HOUSE, east of river, convenient, Up-to-date, 7 rooms and bath. Address Box 35, Intelligencer. 14-6d

MALE HELP WANTED

MEN WANTED — EARN WHILE learning; following; greatest paying trades; Automobile, Engineering, Electrical, Battering, Welding, Gas, Chauffeuring, Bricklaying, Plastering, Barbering, Motor Salesmanship, Cookery, Catalogue Write Hemphill Government Chartered Schools, King Street, Toronto. j-31, f-7, 7, 11, 14, 18, 21, 25 m-4

$1.00 A MONTH TO DISTRIBUTE everyday household necessity in rural and small town districts. No money needed. Million dollar firm behind it. Send for particulars, state territory desired. H. K JOHNSON, 246 Craig St., West, Montreal.

WANTED — GENERAL SERVANT, must be good, plain cook, small family, best wages. Apply 141 Charles St. 14-6tf

WANTED—A CHICKEN HOUSE 12 x 12 or larger, describe what you have to sell. Apply Box 37 Intelligencer. 13-3tf

WANTED—A COOK GENERAL. Apply to Mrs. Sandy Burrows, 257 Bridge St. E. Phone 245.

WANTED—AT ONCE, BY MARried man, work on a farm, T. Townsend, c-o D. Gunn, R. R. 3, Belleville.

WANTED

Some Holstein Heifers under eighteen months, white legs
J. & D. ALYEA
Colborne, Ont.

TO LET

TO LET—TO SUITABLE AT ONCE 8 roomed house 154 Bridge St. S., tenant saving city; also 6 roomed house Dufferin Ave. Apply Dr. Caldwell, 2624 Front St. c6-3t

LOST

LOST—$10.00 BILL IN OR BEtween Woolworths or Bulmer's Store or will be rewarded by returning to the office. 14-1d

District News

Set Fair Dates

At the meeting of the directors of the Kingston Fair Association held yesterday afternoon the dates of the 1925 Exhibition were fixed as follows: for Sept. 16, 17, 18, 17 and 19. The opening day being the third Tuesday in September, and the Fair running in full swing until the following Saturday night.

Thickset of Season

The thickest season of the season struck Kingston yesterday and continued for some time, covering the ground to the depth of several inches with a fleecy down usable of white flakes and the storm which started in the afternoon and added to the fleecy covering all night, though had fallen at press time to make any kind of sleighing.

Formerly of Napanee

The death occurred at Dresden, on Tuesday of a well-known and esteemed resident, Mrs. Ann Jane Carscallen, relict of the late Isaac N. Carscallen, after a serious illness of a week's duration. Deceased was born at Napanee in 1839 and was before her marriage Miss Ann Jane Wilde. She had resided in Dresden for over half a century. Her husband predeceased her twelve years ago. She is survived by four sons, Andrew B., police magistrate at Wallaceburg; H. of Toronto; Stanley N., of Calgary; Rev. Charles R., of Cheng Tu, China; and Wesley Mark (Dr.) Thornton predeceased several years ago.

Good Hopes of Recovery

James Moulton, the C.P.R. shopman of Carleton Place, seriously injured by having his body crushed in the side by a snowplow, is progressing favorably in the Smith's Falls Public Hospital. At first no hopes were entertained for his recovery, the injured man not retaining consciousness for days after the accident. During the week-end Mr. Moulton rallied so much that hope is now held out for his recovery. Outside of several bones being broken, it is believed that internal injuries will prove minor. Mr. Moulton is forty-eight years of age and has a family of seven children. He has been an employee of the C.P.R. for twenty years.

Busy at Gananoque

Business is well under of the Gananoque factories has picked up to such an extent that extra help is being employed and the employees are working overtime.

Tax Inspector Resigns

Mr. Charles De Miller, Inspector of Taxation who has been in charge of the Kingston Tax Office for the past six years, has resigned from his appointment, and will relinquish his duties at end of February. Mr. Miller, who is a native of Belleville and one of the best known accountants in this District, intends opening an office in Kingston from which he will carry out the business of an Accountant and Income Tax Specialist.

Picton News

Mr. Floyd Fort Hall is visiting at the Home of Rev. and Mrs. C. L. Cowan.

A quiet wedding took place at the Rectory on Monday evening, when Miss Perris and Mr. Percy Hall were united in marriage, Rev. Father Carson officiating at the ceremony.

Mr. Goodeve and Miss Brick, Coodwin attended the contracting parties. The happy couple left on the 5.45 p.m. Canadian National train for western cities. Upon their return they will reside here.

News of Deseronto

Deseronto, Feb. 14.—The log condition of all roads is proving a boon to the blacksmiths, all farmers hastening to town for a sharp shoeing. The mechanics in general also are receiving good business from the visitations.

Mr. R. Goodrich of Kingston was a social caller in Deseronto on Thursday and for attendance at the "Fun Review of 1925."

Several carloads of canned goods have been shipped from the storehouse of the R.C. Metcalfe Canning Co. The popularity of the company's pack is evidenced by the patronage of the best trade throughout Canada, and large shipments have been made to the United States. Last season's pack was the largest in the history of the Company and is all sold, awaiting order for delivery. Acreage has been largely increased for the coming season which indicates a largely increased pack. The activities of the company mean much to the manufacturing and commercial life of Deseronto.

Mr. W. Gould of the Bay territory was a business caller in Deseronto on Thursday. Mr. Gould reports prospections underway for the placing of the lowermost pound nets in Hay Bay for the 25th inst. opening season.

A number from Desoronto visited Belleville on Thursday evening for attendance at Griffin's Theatre for the appearance of Blackstone the Magician.

CANNIFTON

(By Staff Correspondent)

Mrs. Tom Smith, Belleville, spent Tuesday at her brother's, Mr. D. Vanservaiers.

Mr. and Mrs. R. Way took tea at Mr. Sexsmith's on Sunday.

Miss W. Farnsworth is spending the week in Toronto.



Miss Mary Milk spent a few evenings this week with Mrs. Mather, also Mrs. Hammond of Kingston.

Many friends of Mrs. Scott are glad to see her out after her lengthy sickness.

Mrs. A. Black took tea at Mrs. D. Collett's on Thursday.

Mrs. H. K. Berry spent Thursday with her granddaughter, Mr. W. Ketchenson.

Mr. Wm. Frizzell is having electric light installed in his home.

Mr. Arthur Holgate is very busy sawing logs.

The recent rain was a great boon to many here as water was getting scarce, so many wells had gone dry.

Mrs. P. Badgley spent Thursday the guest of Mrs. J. Boyd.

OVERNIGHT NEWS

Toronto—Ontario Vegetable Growers in convention demand adequate tariff protection.

London—Definite offer made to Canada for her merchant marine fleet.

Cave City—Men in charge of rescue work hope to find Collins to-day.

Geneva—League of Nations circles consider peace protocol a dead letter.

Ottawa—Canada will show again this year at Wembley it is officially announced.

London—Canada rejects peace protocol especially Japanese clause which sanctions interference regarding immigration.

W. C. T. U. NOTES

(From "Hit and Miss—Mostly Hit.")

It never pours whiskey but it rains tears.

A gin-mill cannot be run without boys; have you one to spare?

The wettest "dry" town is drier than the driest "wet" town.

Prohibition was never a moderate drinker.

If more liquor is sold under prohibition, why do the brewers oppose it?

There is one thing greater than to be a good Samaritan, and that is to practice the good we believe.

From "Fifty Doctors Against Alcohol"—"Alcohol brings many patients to the doctor, but it is really the doctor's greatest enemy in performing cures. It is the doctor's ever active and sincere to get his patients well and to keep them well; alcohol helps thwart him in all his efforts to this end. It renders his patient more susceptible to the attacks of disease, and when they are ill, it is much more difficult to cure them. From the health point of view it is good economy to be a total abstainer.

RHEUMATISM AND LUMBAGO

ARE BANISHED BY

Dr. Williams' Pink Pills

They Give New Vitality—and more.

Some diseases give immunity from another attack, but rheumatism and lumbago (which is really muscular rheumatism) work just the other way. Every attack invites another.

There is scarcely any disease which physicians find more difficult to treat successfully than rheumatism. Long study, however, has shown that the seat of the disease is in the blood. By maintaining the quality of the blood, you are doing the best possible thing to prevent and combat rheumatism.

That is why Dr. Williams' Pink Pills has proved successful in thousands of cases of rheumatism and lumbago. These pills enrich the blood and enable it to stave off the poisons of the diseases. And so long as the blood is kept pure and rich, there need be no fear of a return of the trouble.

Mrs. Annie Wright, Woolchester, Alta., says:—"I was a sufferer from rheumatism for six years and most of that time my life was one of misery. I tried several doctors but never got more than temporary relief. I was finally secured to affect my whole system. Finally I was advised to try Dr. Williams' Pink Pills and through these I found complete relief. I can strongly recommend Dr. Williams' Pink Pills to anyone suffering from this trouble."

Easy Wisdom!

HER'S a simple role for learning about everything modern.
All you need do is turn a few illustrated pages and run your eye over entertaining readings. You glean all the facts you must cope with daily. How to dress correctly, furnish your home, prepare and serve food, maintain health, recognize the best in music, literature, art; enjoy ingenuities that make life easy and pleasant.

Intimate news in advertisements touch every modern phase. Their friendly chats interest, assist. As sharer in modern comforts, you can't afford to miss them. Since you buy anyway, why not buy the best?

You'll find advertisements a generous help. They are authorities about everything that touches your daily life.

YOU CAN DEPEND ON ADVERTISED GOODS—A SOUND REASON FOR READING ADVERTISEMENTS

TINKERING

is out of date

for prompt and efficient SERVICE

take your work to

GREENLEAF'S

PHONE 83W 18 STATION ST.

LEGAL

COLLINS & CUSHING
Barristers and Solicitors
A. R. Collins, K.C. F. G. Cushing
Office: Above Union Bank, Cor. Front and Campbell Streets.
Phone 1100
Company and Private Funds to Loan on First Mortgages

INSURANCE

REMOVAL NOTICE

After the 10th of the month, my office will be next to Lattimer's Drug Store, five doors formerly occupied by Stewart's Gent's Furnishing.

CHANCEY ASHLEY.

FARM INSURANCE

Rates very reasonable—call and see us before placing policy. We can save you money.

The H. F. Ketcheson Co. Limited
30 Bridge St., Belleville.

E. Guss Fox, K.C., M.P., & J. Bethune Ponton, Notaries Public, etc.
Money to loan on mortgages and investments made.
Solicitors for Union Bank
Offices: 219 Front St., Belleville, Ont.

ROBERT D. MACAULAY
Barrister, Solicitor, Notary Public
Office, Bank of Commerce Chambers, Front and Campbell Sts.
Belleville, Ont.
Offices Belleville and Stirling

B. C. DONNAN
County Crown Attorney
Barrister, Solicitor, Notary Public, etc.
Office Court House Bldg.
Belleville, Ont.

MIKEL & ALFORD
Barristers, etc.
W. C. Mikel, K.C. A. Alford
Solicitors for the Molsons Bank
Offices Belleville and Trenton

WALLBRIDGE, CAMERON & Co.
Barristers, Solicitors, Notaries, Etc.
Dominion Bank Bldg., Corner of Front and Bridge Streets
Belleville, Ont.

ROBERT J. E. GRAHAM
Barrister, Solicitor, Etc.
MONEY TO LOAN
INVESTMENTS MADE
Offices: Graham Building
347 Front Street, Belleville

PONTON & PONTON
W. N. Ponton, K.C. R. D. Ponton
Barristers, Solicitors, Notaries
Solicitors for the Bank of Montreal, Canadian Surety Co., Etc.
Money to Loan on Mortgages
Offices: 28 North Bridge St.

MEDICAL

DR. H. J. FAHEY
DENTIST
Evenings by Appointment
28 Bridge St. E., Phone 1188

BELLEVILLE LOCATORS
J. L. & R. Corrigan, Mgr.
333 Front Street Phone 961
Opposite Crystal Hotel

Fire, Accident and Automobile Insurance placed in reliable companies—Your business will be appreciated and will receive prompt and careful attention at all times.

ARCHITECTURE

Long Hair now the style Curly evening waves, have your hair properly made to order.

Switches, Puffs and Transformations made in the latest style from your own hair and combings.

Switches made from $2.50 up.

Mrs. Ethel Cook Phone 1274J

Scalp and Beauty Specialist
283½ Front St. Phone 1463
Over Cherry Front

J. A. THOMSON and W. J. JOHNSON
Associated Architects
220 Front Street Phone 1274J
For Plans, Rear Prints and 1927 Architectural Design.

Willard M Mitchell
Architect and Artist
215 ANN STREET
Phone 1080J
(Opposite Corby Park)

MISCELLANEOUS

HARDWOOD FLOORING
Oak, Maple, Beech and Birch
Reasonable Prices
ARTHUR A. SILLS
Coleman Street
Residence Telephone 78-33
Business Telephone 1361w

ASELSTINE'S
MOTOR BUS AUTO LIVERY
TWEED AND BELLEVILLE
Motor Bus leaves Tweed at 7.40
Leaves Belleville at 2.15
Phone 229 Belleville

Belleville Auto Wreckers
Used Auto Parts
You Save Money
147 Pinnacle Street

Zutoo Tablets

Are used by thousands of good Canadians and relieve thousands of bad headaches.

ZUTOO stops any Headache in 20 minutes. 25c a box, at dealers

OLD LONDON HOLDS RECORD FOR PARKS

London, Feb. 14.—London now claims to have more parks, public gardens and open spaces than any other city in the world. One visitor recently who had thought of the English capital as a dingy town of smoke, back yardless streets, found he could travel three miles through four of the royal parks, only, crowned a street twice. Within seven miles of the heart of London begins the wild tradition-haunted forest of Epping, where kings and queens for a thousand years have roamed and hunted and where today it is possible to wander for a week amid majestic ancient oaks and beeches.

Worn Out

(Continued From Page One).

...ilitate to show that his understand-...ing is not quite up to par.

...Now that the school children have ...gone home to worry their pa...rents, husband No. 1 has returned ...and the halls are full of peanuts and ...the hall of fame is still vacant ...call the dessert and proceed to ...the table, that I may fill my ...plate, at least, not on the dessert, for ...although sweet, lovely it soon terri-...fies.

...Now over to Saskatoon, across the ...prairie on auto trip...in a real ...automobile, worn out tires, worn out ...tubes and balls.

...The spirit of an access is getting ...into the blood. It is the same devilish ...spirit that got into everything we ...did on the trip. I was red once again, ...in the second red of The Home ...Journal. Why some silly empty heads ...start with the dawn and chant and ...shriek of the Grand Canyon of ...Arizona, loop and pebble about it and, the sunrise, the noble shafts of ...which lend that charm of dirt, a light ...or more than I can see. It is their op-...portunity, that they lie about all ...they can cuss out on the desert and ...fight on the brink of a fearsome hole ...and discover what white rat ...they live at home and what an ...ugly shafter it is to feed the poison-...ous fancy of magnificent words, poin-...ters, awe inspiring phrases for us ...human stay at homers to swallow, ...as we are accustomed. The Grand ...Canyon is the most manicured ...I have seen the sun rise and ...Cascade there many times and ...that unless interest is lost by de-...lays we stood on the edge of na-...ture's display of nothingness and ...realized that I was in the sun kissed mid ...heights and ...

...Nothing even nothing leaves this nothingness subtracted from the best, It is a work of the Gods, to laugh back at man and make him feel a fool. Or is it a work of God, to make man feel there is strength in him to the light of his own soul which he has kept a mere smudge at best. After I got off the machine in mind who come to damn with empty praises and then you have to eat ...terrible breakfast too soon, I sat me down on the Grand Canyon of Arizona to see what it is all about.

...Here in a valley in the face of the desert, which looked to me like the exact negative of mountains, instead of a photograph of mountains, we have the negative. It is as though the ...from which great chains of mountains had been cast, and been forgotten and left by the time of his ...tools unsheathed. He, the Great Sculptor of Hills, has dropped His Rocky Mountain brush.

...One does not stand on the brink and jingle words of wonder and think at the same time. One went first be-...hind with awe, then silent at choice, then thoughtful.

...Surely, it is more than a poetic fancy, when I stand before this work, and instead of asking myself to look at it and see how small I am, I wonder on Us [sic]! the Maker of such a sublime substration must have ...a Man that He makes us living ...flocks on the face of the dead waste-...lerness, this awful searching ...ted then I turn and see some of the ...Gods who so highly praised, fill-...ing their wordy mouths with beans. ...Why! Let us go back to the Desert. ...Out on the desert! Now, Mrs. Robb says the way this is being written clearly shows that she should have pushed me into the Grand Canyon and settled the matter much as the Pelican did.

"Go back and tell about our trip", says Mrs. Robb. Well, for the love of Mike!, isn't the Grand Canyon and all that, what made up the trip?

"Yes," says my directress, "but not that stuff about gossip and pelicans, Belleville gets enough of that, they're interested in the trip."

Very well: here comes the trip.

Weeks too late, too overloaded for safety but not half well enough equipped and with everything we had no use for and a great unreasonable faith, we pulled ourselves out of our fort into the gaping unknowable unless you run up against it.

Fancy! crossing a contingent without rhyme or reason with three weeks wasted in Chicago trying on hats or some such foolery and nothing to go by and everyone going by that, and no time to lose and everyone losing it and finally getting to California with a record of only one half hour of rain on the whole trip. Here come my wife! I will have to get back to the beginning.

We were visited by a skunk in Le Roy, N.Y., just the second night out. What a lovely playful kitten he is among the eggs. Mrs. Robb absolutely refused to chase him out, so I had to let them have their way and that little vaudeville midnight act cut half a dozen eggs but we got off cheaply.

Great pains in preparation of sleeping quarters in our hybrid auto (but mine) it proved a thoroughbred in disguise) made painless sleeping. That great cave of a trip is the whole trip.. One can stand slander and insult and anything short of flies, if sweet sleep is the end sought. All the way, folk inspected our layout and it came in for much praise, I take all the credit myself, except when my wife is present.

At Chicago, we got in bread boxes to carry grub and fruit, one to load and...set our jaws and took a run at the hordes. Then we had a free one make it. We had a free time. To bed at five minutes after six and up at five or before and start the cookes. I could lick all comers and victory put me more than once. Our kitchen worked like magic but the good and who shined that gets before I got them, set me a rotten holiday example, for they were my valet and I had to spend most of my time trying to keep them that way. as it was. Light old stoves, the bravery and jump back into bed again. Our breakfasts was in porridge and complain that the others should have been up long before. Or on and eggs need no yeast to make its camper fine. A few months ago and sunrisings that make me glad of the trip. Gas stoves that worked easy and hot water is always within reach, so we really camped and lived much as one does at home and ate very few cans of food indeed. We were warned by Lee Lamborn and I discovered we had not had a can of beans on the trip, so I opened them and they went, fast.

Most of the towns have campsites and running water and it is no hardship to travel this way, if the conveniences have been carried on with thoughtfulness. It is true, the desert is long and, coming after a very jungle country, does not particularly fill one with bubbling joy, but it is a trip about with no danger, no worries, no discomforts and much worth while pleasure.

We met folks on the way at different places, folks, we met back on the car somewhere. We made acquaintances and learned, how punk was the place they were living from, and how to get cheaper what we had to get.

A big tent made to go on the side of our car, carried a bed and a cot, and in the auto, I had not far to go to cause heat and get the fire started. About every fourth day, we took a day off, just to recuperate and have time to read a little and have a bath, a better so simple that it would make you laugh if you could have seen it but it was a matter of an oil cloved in tent, in the warm sunshine of mid day and I truthfully may say that it is very pleasant but what it would be like on a dull cold day, I never want found out.

The scenery was fine and we had little to worry us in the mountain passes. But who is be as bold as to try to describe what we have seen? If the Grand Canyon is most, it may be grand most. It will take whatever mood is brought to it, depending upon the looker and how many times he has seen God in His own home town and country.

We got into a desert sandstorm and ate sand in our butter and while the rest of the party grumbled, oozing and feeling nothing but grit, my wife and I held our peace, content to view Nature's handiwork of the wild, literally a stand blasting process, one of the chief forces of erosion. Another attack upon the fortress that defends the little warm strip of coast line in California, from the cold eastern winds.

SUGGESTS REDUCTION OF MEMBER'S PAY

Ottawa, Feb. 13.—Herbert Marler, Liberal member for St. Lawrence-St. George, Montreal, suggested in the House of Commons yesterday afternoon that the House should give the lead in reducing expenditures by consenting to a reduction in parliamentary indemnities.

"To what extent would you suggest our indemnities be reduced" questioned Miss Agnes McPhail.

Mr. Marler: "I would reduce them to the pre-war basis."

Mr. Marler explained that more than $100,000 would be saved if the indemnities of the Senate and the House were reduced to the pre-war figure.

CORNS

Lift Off—No Pain!



Doesn't hurt one bit! Drop a little "Freezone" on an aching corn, instantly that corn stops hurting, then shortly you lift it right off with fingers.

Your druggist sells a tiny bottle of "Freezone" for a few cents, sufficient to remove every hard corn, soft corn, or corn between the toes, and the foot callusses, without soreness or irritation.

Letters To The Editor

ASSESSMENT OF CONGREGATIONS

To the Editor:

Sir:

Much is being made by anti-Unionists of the clause in the Basis of Union referring to the Benevolent Funds,—"the collecting of contributions, which shall be obligatory on all the churches based upon the equitable allocation or assessment under the rules to be formulated by the General Council, etc., etc." Surely the anti-Unionists have forgotten the report presented concerning the fleece-coated Funds of the General Assembly of 1923, (see Appendix, page 343) in which the following was proposed as one of the sources of revenue:

"An assessment to be made upon every congregation to be based upon the stipend paid by the congregation each assessment together with the stipend, to be a first charge upon the revenue of the congregation."

It is very interesting to note that the names attached to the report consider this recommendation an index of Thomas McMillan Secretary, and Rev. T. L. McKerroll, Chairman, both of whom are leading anti-Unionists, and members of the Presbyterian Church Association. The motion by which the Assembly adopted the report was made by Rev. Dr. R. Brummond of Hamilton and seconded by Rev. S. L. Burch, who are also outstanding opponents of Church Union.

W. G. WALLACE.

Toronto.

DO NOT INTEND TO BUY KAISER A HORSE

Berlin, Feb. 13.—Tell North America we have not the slightest intention of buying a white charger for Kaiser Wilhelm, and testing his fine ride through the Brandenburg gates in the near future," declared Baron Von Lersner, deputy, head of the Prussian Monarchist organizations, in an exclusive interview yesterday.

He was replying to reports of renewed monarchist activity for the restoration of the imperial dynasty. He explained neither the former Crown Prince nor his wife is seeking to resurrect a monarchical regime, but members of the Hermannbund, an allegedly reactionary society to which the Crown Princess gave her patronage, the Baron said her interest lay entirely in its humanitarian philanthropic work.

GUNMEN HALT TRUCK; DRIVE LOAD AWAY

Detroit, Feb. 13.—After kidnaping the driver and two messengers, four gunmen Thursday drove off with an American Express Company's motor truck carrying merchandise worth between $10,000 and $15,000. The exact amount of merchandise which was consigned will not be known until a check has been made of the load. When the stolen truck was found by the police, employees of the company ascertained that 125 packages that left the express office were missing.

The truck was on its way to Detroit, Toledo and Ironton, Ohio, from Junction outside the city when four men in an automobile commanded the driver to halt at Baker and Seventeenth streets.

BUY THESE TO-NIGHT



HOUSEDRESS SELLING

20 Dozen of Them In This Great Event

The Sketch Shows a few of the Models

With their novel trimmings, they present dresses for shopping, outing, porch, garden and neighborhood wear, so smart and daintily trimmed, made perfect in every detail, fresh, neat and fashionable.

Including 19 Delightful New Styles

—Long Waisted
—Straight Line
—Slip over
—Side Opening
—Three Quarter Sleeve
—Round and Square Necks

At 1.39

Note How Well They are Made

Every garment thoroughly, well made, using finest quality Ginghams and Chambrays, round seams, large and small checks, Dolly Varden patterns and geometrical designs in a large choice of colors.

MEDIUM and LARGE SIZES

A Great One Day Sale.

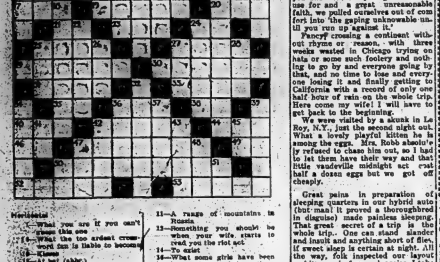
Come Early For These

Phone if you can not come in, we will take careful note of your preference and will choose a pretty dress in the colors and size you desire. Call 820—Ready-to-Wear Section

THE Ritchie COMPANY Limited

CROSS WORD FUNNIES

Selected by JUDGE



Horizontal

1—Now you are if you can't guess this one
6—The who ardent crumpet can is liable to become of it
11—At bat (abbr.)
14—A fellow who clouts things on the nose
15—Personal pronoun
16—Some of them are often painted this color
17—Where sharks go when they want a drink (pl.)
18—What Babe Ruth throws
20—Argent (abbr.)
21—The way the groom got the bride to the altar
22—Sounds like heaven
24—What small boys do with their possessions
25—What Cleopatra died from.
27—Another it' necessary to make a puzzle like this. (Drop that bride!)
30—Christian name of a Sin a Sinner sat after it?
34—A mixture of spirits and water (pl.)
35—A plant that dies after flowering
37—Something that cooks have to do before they get mashed potatoes for dinner
39—What Tom-cats do fair sex
41—A suffix used to form the comparative degree

The solution will appear Monday.

Solution of yesterday's puzzle.

S	E	A	R	C	H	E	D	H	A	T		
I	D	I	E	A	R	C	O					
T	O	T	A	N	D	J	O	H	N	O		
P	E	T	L	E	A	R	N	S	I	P		
C	O	O	K	A	L	T	J	O	H	N		
D	U	M	P									

Vertical

1—Lovely girls
2—Gentle reply of a coy girl when asked for a kiss
3—Society for the Suffocation of Peaceful (initials)
4—It's useless to argue with one of these, it always has the last word
5—What are most saloons since prohibition?
6—A plural suffix often attached to the name given to Jacob after his wrestling match with an angel
7—The Teutonic definite article
8—Part of the verb to be
9—Some time that sat at night

Don't shoot solution tomorrow!

WHY COUGH?

use HUSKEY'S

THROAT DRY? use HUSKEY'S

THROAT TICKLE? use HUSKEY'S

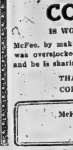
25c a Box

LATTIMER'S DRUG STORE 234 FRONT ST.

DAYLIGHT SAVING ALL YEAR ROUND, PLAN

London, Feb. 14—A Bill to enfranchise women at the age of 21 on an equal basis with men, introduced by W. Whitley, Labour, Blaydon, was passed on a number of intervening Bills introduced by private members that were given the final reading in the House of Commons yesterday.

A Bill to make permanent summertime or daylight saving time was introduced by A. Lambert Ward; Conservative, Hull.



Pearls at Half Price AT McFee's

A WONDER NECKLACE OF CORO PEARLS

IS WOMAN'S MOST CHERISHED POSSESSION

McFee, by making large purchase from a wholesale jeweler who was overstocked and needed cash quick, got a very low price, and he is sharing his good fortune with his patrons.

THAT'S THE REASON YOU CAN BUY CORO PEARLS AT HALF PRICE.

McFee Reputation of Fifty Years of Square Dealing Behind These Goods.



Angus McFee JEWELER 216 FRONT ST., BELLEVILLE

WRAY'S FEBRUARY FURNITURE SALE IS NOW ON
Take Advantage of the Reduced Prices Prevailing

Imlah & Armstrong
Manager
BELLEVILLE BURIAL CO.
Successors to Campbell Undertaking Co.
Phone 774w 14 Campbell St.

The Daily Intelligencer.

VOL. LVI. BELLEVILLE, ONTARIO, SATURDAY, FEBRUARY 14, 1925 Probabilities—A little colder.

BRITAIN HALTS SHIP BUILDING; WATCH STATES

Government Hopes Republic Will Call Disarmament Conference

OPPOSITE VIEWS

Churchill Banks on Results Of Parley to Support Him

(Canadian Press Despatch)

London, Feb. 14.—Hope by the British Government that the new disarmament conference will be called before, and preferably by the United States, is believed to be causing the cabinet to delay its decision regarding a fresh war ship construction. The position outlined in previous despatches with the Treasury resisting an increase of nearly one million pounds in naval estimates, said to have been demanded by the Admiralty, has not been cleared, although it has been discussed at length in the cabinet.

Political gossips from time to time have given currency to stories that a compromise had been reached regarding the estimates, but these stories have not been borne out, and it now is stated that the cabinet committee set to examine the whole question of imperial defense before final decision is taken.

Winston Churchill, chancellor of exchequer, who is credited with opposing the admiralty's demand for an increased building program, is said to be banking on the prospect of another disarmament conference to support his viewpoint which it is stated, has the support of several of his colleagues.

The question of American participation in the conference is regarded as of paramount importance, such participation being practically considered impossible. Political writers today strongly emphasize this point and refer to recent statements in the American Senate as hopeful auguries.

Sale Of Valentines Record This Year

Merchants Report Unusually Heavy Sale; Increase Over Past

Heads up! those who received a "beautiful" colored photograph on cheap paper, but clear enough for "inuries"? Nobody! Well, such secrets must pass their lips sometime.

No one evidently wishes to "show" their "likeness" to anyone, especially when she has not declared herself, or her identity, and so there is a "spooky" air of romantic mystery about this annual Valentine Day.

Seriously speaking though, there are some real lovely Valentines. Pretty pictures of an ideal nature, and on "sincere" paper with closed red hearts, jingling verse, a correct motto.

That oodles at Valentines—wise and otherwise—have been purchased in Belleville shops for home circulation and mailing, is corroborated by the statements of those who sell the goods when interrogated by the Intelligencer this morning. Last year's Valentine business was wonderful All dealers, when queried, informed the Intelligencer that business had been fine for Valentines and better than last year. One Front street dealer told of having sold particularly well early in the Thursday last, and reports the traffic in Valentines this year as needing only a few more days to be the memory of many years spent in the sting and stationery trade.

"We sold a lot of funny ones," he explained, "but the great bulk of Valentines sold, are mostly for children."

DEMONSTRATION WAS A HUGE SUCCESS

The chassis demonstration given in the T. A. Warren show room last night, was witnessed by some seventy-five people who were interested in the new models of Chevrolet cars, in which all distinct changes have been made, and into which many parts found in the high priced cars have been introduced.

The demonstration was a huge success as was the social meeting held on Friday, which was attended by dealers from Belleville, Trenton and district. Dealers who attended were:

W. B. Hinman, Tweedsmuir; C. H. Hess, Hastings; C. A. Wiseman, Napanee; M. O. Vandusen, Picton; R. Bailey, Stirling; S. Maxwell, Bancroft; H. Mallory, Madoc; Mr. and Mrs. Davidson, Campbellford; T. G. Alexander, Ardoch; W. Graham, Trenton; S. Dudley, Colborne.

The new models may be seen at any time at the Warren Garage show rooms.

MANY AUTOS GONE

(Canadian Press Despatch)

Kansas City, Feb. 14.—Fire destroyed approximately one million and a half dollars worth of the latest creations of automobile manufacturers at the Kansas City Motor Show here early today.

TROTSKY RELIEVED

(Canadian Press Despatch)

Moscow, Feb. 14.—Leon Trotsky, who was recently relieved from the post of war minister, has been relieved of membership in council for labor and defence.



The roar of the wild may yet be heard in every home. With this idea in view station WNYC has been trying out the voices of the animals in New York's zoological park to see how their roars, grunts and squeals register through the microphone and over the ether. The photo shows a seal cultivating Bibe's acquaintance.

Worn Out Tires, Nerves And Nails Describe This Motor Trip On Desert

Canadian Had Most Interesting Journey to California

STOPPED AT CHICAGO

Where Trying on Hats Was Part of the Program

The following is an article written by Wallace Havelock Robb, well known Belleville Old Boy, on his trip by motor to the Sunny South-land.

Write an account of the trip for The Intelligencer, eh? Very well, we will begin.

Most writers begin their story at the terrible very beginning, thus showing how much they don't know, including the fact that they don't know they don't know, for nothing begins at the beginning.

We began once already to-day and down the street came a whole school with teachers tacked on, looking all birds. Now when a perfectly orderly writer begins to begin at the beginning and burns more than half the page with something more interesting, things get a bit better.

I was about like this. Scratch head, fidget with typewriter, wish that the tellicurser had been stolen along with all other forms of reading and writing, clear throat, pet a drink of water begin to write: "We left Long Island City, N.Y., that lovely, little village of quaint homes, in the year of our heavenly gatavarding, 1924 and"—Oh! What! A lot of kids coming?

And down the street of Long Beach Cabbieparaandforin, came a whole school, and looking at bikes.

So we grabbed our carriers and ran out to encourage the children and got home many hours afterward.

Our journey will begin at the tail end, for, if I left a lot of queer birds at the front, I left a lot more behind me.

We will meet the beginning of this story somewhere in Texas, between taxes and Bullville Texas, but I cannot go back there till I get rid of Mike Pelican. He eats fish and insists on feeding me on nothing all the time. I gossip of The Home Town, which he swallows whole, along with the fish, and with a look of disgust, "you chep! state, get out of here!" said he.

With some smells in it, paper, I again advanced. I flung forward an envelope and got the meat and gave it to the pelican again. The old scamp barked over to the edge of the pier, turned his back on us, dumped the piece into the sea, and swam back over to us. "There," (said his actions and tail wagging) "that settles that, now bring on your fish."

Well, he gets eat peanuts. Now that old pelican will never bat an eye all day no matter how many times he comes up and is emptied but just set some-one start to open my unshapely piece of paper and he is as much alive and as lovely in action as some old women with their hair bobbed.

Yes and he can tell a poor fish when he sees one to and at a mile a distance

I held up a smelt once when some friend was looking him about to see if won the war and, although the smelt was small and fair away, he did not

(Continued on Page 3).

CORBYVILLE CLUB HOLD MASQUERADE

The social club of the Consolidated Distillers Limited at Corbyville held an enjoyable masquerade dance at the Y.M.C.A. auditorium last evening and the event proved to be one of the most successful of the season's functions held by the aggressive club officials.

The majority of the guests were in costume, a gentleman representing "Father Time" winning first prize and a "Ballet Dancer" ladies' first. There was also a prize waltz.

A dainty lunch was served during the evening and music for dancing was supplied by the Club orchestra.

Pope Celebrated Third Anniversary

Men and Women Were Separated; Warm Ovation Given

Rome, Feb. 14—Pope Pius celebrated the third anniversary of his coronation, Feb. 6, was observed but he appeared sad, though robust. It is said the pope is very much grieved Embassy to the Vatican weighs heavily on his mind.

One innovation was introduced in this morning's functions. Men and women were separated, ever, the men-bers of the clergy and nobility which remains faithful to the Papal ideas of temporal power. One of the guards has considerable difficulty explaining to the wife of a foreign diplomat that the boxes built for the children and

The Pontiff received his warmest ovation during the 1,000 pilgrims from his former diocese of Milano-Hamilton—War on bank look for terrific attack checked operations in Hamilton.

DISTRICT STAFF VISITS FRANKFORD

Last night Bro. J. Duckworth, D.D. and the D.O.G.F. accompanied by the District Staff officials visited Frankford Lodge No. 362. The Noble Grand, Bro. Wm. Simmons had be coming the visitors assured them that Frankford Lodge was already to give them a hearty welcome. As another member of the D.D.G.M. pointed out he was as usual met with a large attendance of members who were out to repaid by listening to an eloquent address delivered by the head of the Order and especially Frankford Lodge. Refreshments were served and a social time spent before leaving the all. The journey to Frankford was ladly negotiated by way of Trenton and the D.D. "Henry Ford" reached home safe, in the early hours of this morning.

Industrial conditions in Hamilton are improving. The entire staff of the F. B. Yates Machine Co. has returned to work, and the firm has found it necessary to operate on Saturday afternoon.

Miss Kathleen Daisy Doughty, daughter of Mr. and Mrs. Edward Doughty, died at her home in Markham. Miss Doughty, who was 21 years of age, had been in poor health for several months.

BELIEVE STORY OF MINER THAT COLLINS LIVES

Claims He Heard Prisoner Cough or Groan Through Crevice

NEARING THE CAVERN

Only Few Feet of Earth Separates The Rescue Party

(Canadian Press Despatch)

Cave City, Ky., Feb. 14.—Only a few feet of earth to-day separated the sand cave rescue party from the cavern they believe will lead to Floyd Collins, imprisoned in a sand hole for two weeks by a boulder only ten feet.

The shaft was more than fifty-five down and at sixty feet, a diamond drill was to break into a cavern approximately nine feet high, although the depth of the sand is small, due to an accumulation of mud and sand. Collins and his aides, members of the State military police, worked late last night. One of the miners on the rescue squad said he heard a cough or groans from him through a crevice located yesterday morning in the shaft wall and two men heard them from the upper side of cave-in there in the sand-hole.

Dr. Churchill and Alex Bailey convinced General Dutnardt that they had really heard these sound from Collins and that they had heard them individually, expressed their convictions that Collins was alive.

The last official word of the situation at the cave-in was that it said that it was 52 feet deep and three feet more was about to be timbered.

Charles Dolan Is Chamber Director

Takes Place of H. E. Fairfield Who Has Resigned

Mr. H. E. Fairfield has resigned as director of the Chamber of Commerce and Mr. Chas. T. Dolan, the well-known druggist, has been elected in his stead.

Because of pressing business duties Mr. Fairfield very reluctantly "hung up his hat" in connection with the Board. He has been and will remain one of the best friends the Chamber ever had, mere has had.

Mr. Dolan who was the next in order at the election held at the beginning of the year, was accordingly in the usual practice, appointed to fill out Mr. Fairfield's term of office. He is one of Belleville's younger business men but has already made for himself a warm place in the hearts of his fellows. His great geniality, breadth of mind and spirit of progressiveness will be welcome combined to make him one of our most valuable citizens. He will make a welcome addition to the Board of Directors.

Rotarians Invaded Town Of Cobourg

Party of Twenty-six From Belleville Report Rare Time

No happier party ever pulled into Belleville than that which left here to-day to take in the Cobourg Rotary Club Minstrel show last night. There were twenty-six of them crowded enough to make their presence felt in the Cobourg Opera House when they arrived there.

If the unavoidable absence of President Charlie Reid, Rotarian "Scottie" Hay shepherded the party, and Rotarian Dan MacMillan saw to it that the Belleville boys were given a reception and proved an ideal host during the time they were in Cobourg.

The Rotary Minstrels of the Horse Shoe Town are well worth going to, but the real concert of the evening was staged by the Belleville party when Charlie Dolan told a lot of good stories as only Charlie can, and a dozen good songs enlivened the journey. No party could be dull which includes Dr. Harlow A. Hamilton, Harry Malone, Harry Mooraman and Fred Burke filled in the afternoon with some splendid singing and were one of the big attractions.

BELLEVILLE ELKS ARE FULL OF PEP

The Belleville Order of Elks held a very successful meeting last night in the Workers Hall Front street with Mr. A. E. LaRoche, Exalted Ruler, in the chair. Plans for a social effort will be made by the Belleville Order of Elks to introduce some big special features during the Old Boys Reunion. The Elks all over Canada and the United States are credited with introducing during conventions their clubs, their celebrations, and while the Belleville Elks do not make this claim they are confident they will do something that will make their town and will put pep in the celebration.

Former Belleville Girl Now Becomes Lady Peel By Reason Of Father's Death

New York, Feb. 14—Beatrice Lillie, Canadian girl, who is now one of the leading comediennes on the stage has become Lady Peel by the death in England yesterday of her father-in-law, Sir Robert Peel, baronet and grandson of the famous prime minister. Miss Lillie's husband, whose name also is Robert, is a young man of age and is now in Australia. Miss Lillie is now playing in an English revue in Chicago. They have a four-year-old son, Robert, who has been left with his grandparents in London. Miss Lillie won instant popularity as a comedienne when she appeared on the stage. She was born in Toronto and began her stage career in London.

Belleville Lady Is Post-graduate

Mrs. Darlington of Ritchies Successful in Toronto Course

Success in a new, but most important line of work has come to a Belleville lady, Mrs. M. Darlington of the firm of Darlington Limited. Mrs. Darlington has just returned from Toronto where she was successful in passing the postgraduate course at the School of Corsetry. She obtained her diploma in the course we have just left.

Belleville ladies will share in Mrs. Darlington's success in the special social science has shown that the art of corset fitting is necessary to the preservation of good health and beauty of the figure. Doctors are paying more attention to this.

Mrs. Darlington says that one of the most essential features of the post graduate course was the stress laid on medical fittings.

Deseronto Man Is Sentenced Friday

Richard MacVicar Sold "Moonshine" 'and Pays Dearly Now

Richard McVicar, who pleaded guilty to police court charges Thursday afternoon, when charged with "moonshine liquor" was fined $200 and costs and was in addition sentenced to serve three months in jail. If the fine is not paid. Richard will have slight changes of it being paid—he will also serve the additional three months. In addition he was sentenced to a further term of three months by reason of the fact that the "moonshine" sold was illegally manufactured without a government license. He is MacVicar's second offence.

Arthur Fraser, also charged with selling "moonshine" was defended by E. C. Gunter, K.C., on the same charge against him was withdrawn and MacVicar pleaded guilty.

The arrests followed a raid which was made on MacVicar's Deseronto street home in Deseronto by Headquarter's staff officers of the Provincial police here on Thursday night last.

Police Magistrate Henry Bedford of Deseronto presided, and County Attorney R. D. Donnelly conducted the prosecution. Sergeant E. A. Rae and Detective Wilbur Williams of Belleville represented the police headquarters at the trial.

Charge Government Neglecting Work

Continual Tariff Reductions Responsible for Canadian Ills

Ottawa, Feb. 14.—In a series of sparkling speeches, members of the Conservative party in the House of Commons this afternoon charged the Government with neglecting to work for the best interests of Canada, in the matter that continual tariff reductions, with which the Government was responsible for the general exodus of Canadians to the United States, and the general talk of a solution of the national problems in connection with the country's lack of capital, were the only sources of home conditions, was flowing from the Government's failure to get down to work with a greater degree of safety. Hon. Jacques Bureau, Hon. Edgar Rhodes and Rainy River, T. E. Simpson, of Edmonton West, Hon. Arthur Meighen, of Leeds, Frank White of London, General A. E. Ross of Kingston and others participated in the attack on the Government.

The unease on the treasury benches and frequent demise from the Ministers when the going was hot, was noticeable as the attack followed the announcement of the debate in the address in reply to the speech from the Throne, which came after nine days of debate, with the leaders of the two older parties and after the Progressive party had declared its opposition of principle to submerge his original objections.

IS COMMITTED ON A SERIOUS CHARGE

Cobalt, Ont., Feb. 14.—Philip Usoff, who has been wanted by the police for over six months, following an alleged shooting episode in a restaurant at Annesville last Summer, has been committed for trail on a charge of attempted murder. He was arrested in Cobalt and missed his wife, from whom he had been separated since the time the shooting company he found her. He disappeared and was not located until recently.

Change In Prices Were Very Slight

Attendance at Market Good For This Time of Year

While the market to-day was by no means a large one it was fairly well attended for this time of the year. There were but few changes to note in prices as compared with a week ago.

Fresh dairy butter was quite plentiful and fairly reasonable in price, ranging 38c. and 40c. a pound.

The ruling price for special eggs was 60 cents per dozen, while fresh sold at 48c. per dozen.

Dressed poultry commanded a good figure despite the fact that large numbers were offered for sale. They ranged in price from $1.50 to $2.25 a pair, and for those of the extra fine quality figure. Ducks sold at $1.30 and $1.40 each and $5.00 each were asked for geese and $1.50 for turkeys.

Cream sold at 25 cents, a pint vegetables were plentiful and of fairly reasonable in price. Potatoes sold at 80c. per bag.

The ruling prices for apples were $4.50, and $5.00 per peck according to quality.

Meat was cut up in considerable quantities and many purchasers were about the various stalls. Beef ranged in price from 15c. to 22c., according to cut.

Pork from 15c. to 22c., according to cut.

Beef by the hindquarter sold at 9c. per pound and forequarters 7c., dressed pork $15.50 hundred weight.

Unemployed Were Well Entertained

True Blues Put on Fine Dinner and Program of Music

Derry Lodge of True Blues entertained at supper Friday night in the basement rooms of the Lodge, a large number of unemployed who are unemployed, and their families. A bounteous meal was provided, in the serving of which Bro. Mayor Ellis acted as waiter, assisted by members of the Lodge. After dinner an enjoyable musical program was rendered by Mr. B. Tapp, Lou Mandi, E. Mandi, Master Mandi, Mr. Bonnell and Pete Marakas, of Belleville, and Mr. Wilson, of Toronto. A short social meeting took place between Mr. B. Tapp and Mr. Wilson, who are now each other while Mr. Harris was singing for the first time since they were boys in the same company. It so affected Mr. Harris that he could not finish his song.

Mayor Mikel acted as chairman, and over addresses were given by the True Blue Lodge was one of the small est in Belleville, and although surrounded with limited means, they had never theless big sympathetic hearts, and were always to be found among them was a booster, and the city should be proud of them. The conclusion of the musical program and entertainment a success, consisted of Britain, R. McConnell, W. Gould, and Mrs. Ald. Harrow, and all the members worked well.

CORRESPONDENTS AT BLAME, IS CLAIM

Dublin, Feb. 14.—In the Dail Eireann Friday, Tom Johnson, Opposition leader, declared the question of distress in the west of Ireland, declaring that the correspondents of the international propaganda were spreading exaggerated reports regarding the state of conditions . He asserted the Government of Ireland in its measures of a relief social vote if one were needed.

Patrick Hogan, Minister of Agriculture, said press correspondents had been exploiting the situation for their own purposes . There was no absolute famine in the west of Ireland. There was always distress in those districts and the year conditions in some areas were worse than last, and in others better. He thought the figures of potatoes, except in limited areas.

GIVES IMPRESSIONS TO Y'S MEN CLUB

There was a good attendance at the weekly luncheon last evening of the Y's Men's Club, in the auditorium of the Y.M.C.A., held in the Association building. Mr. Ernest Hagerman, K.C., presided. Mr. R. Home of Toronto and Mr. Ed. Harrison of Ottawa were guests. Mr. F. E. O'Flynn gave a brief address on the organization of the world's missionary conference held in Washington. A motion of Mr. R. Rose a vote of thanks was tendered to Mr. O'Flynn.

THE WEATHER

Lower Lakes and Georgian Bay—Fair today: Sunday, west to northwest winds; fair with stationary or lower temperature.

RECEIVE CLUE THIS MORNING ABOUT WIDOW

Mrs. Gilbert Mason of Canadian Supplies Information Wanted

IS RELATIVE

Late M. W. Caniff Was Cousin of the Informant

On Monday, the Intelligencer received a letter from John G. Vosper, manager of The Assets Realization Company, Suite 980, Black Building, Los Angeles, Cal., asking the newspaper to locate Mrs. Gilbert Mason, Helen Caniff, widow of the late M. W. Caniff, who lived in Los Angeles between the years 1909-1913.

This morning, Mrs. Gilbert Mason of Canadian walked into the Intelligencer office and supplied the clues which it is hoped will result in Mrs. Caniff or her heirs-at-law communicating with the Los Angeles company whose manager has located some property which is in need of attention of the widow or her heir-at-law.

Mrs. Mason, more than any one else sought, is the widow of the late M. Wellington "Well" Caniff formerly of Canadian but early in life moved to Winnipeg with a brother MacKenzie and when the Klondyke passage at opportunities greater. In the hotel business he prospered for a big number but are supposed to have spent their money freely as many people did in the west at that time.

Seventeen years ago, he and his wife left Winnipeg after having lived there continuously since leaving their Canadian home. Early in the thirties Wellington Caniff died in Los Angeles in 1914 and his widow, who was left penniless is not find the newspaper clipping of the obituary which she has kept in her home. She was unable therefore to find the date, but was positive of the year was 1914.

Whether the widow, Mrs. Helen Caniff, now known as Nell Caniff, is now living if she is still alive, Mrs. Mason is unable to say, but she will write to a woman who will know of Mrs. Caniff's address and will be the next letr. This woman's Mrs. John Boskell, who lives on a farm without twenty-five miles out from Winnipeg at a place called Warren Park. Mrs. Boskell is a sister of the late Wellington Caniff. Mrs. Boskell and Mrs. Mason correspond frequently.

"As far as I know, Mrs. Helen Caniff is living," declared Mrs. Mason, "but Mrs. Boskell will know for certain."

MacKenzie Caniff, brother of Wellington, left Belleville in the fifties when a lad of the plague, and his wife and family live in Winnipeg. Wellington had forgotten the name of the city in which his brother had lived, but could find out if she were at her home she said, Mrs. Mason knows of Toronto which would give her the information.

"Mrs. Caniff had only one born bad one daughter," said Mrs. Mason, when I knew her. I am not even sure. She also believes that the first initial of the daughter was M. Mackie was the letter received by the Intelligencer were of this name.

M. W. Caniff, after whose family name the village of Canadian was named was a son of a nephew of Sir MacKenzie Bowell, former owner of the Intelligencer. M. Wellington Caniff's brother, was named after Sir MacKenzie Bowell, and was a son of Wellington and MacKenzie Caniff was a native of Belleville. Mackie was Mrs. Mason's grandmother Hicks is a sister of Caniff, Sidney of Wellington Caniff, so she is related to the Caniffs and Bowells on both sides.

Mrs. Mason was born near Plainfield. Mr. and Mrs. Caniff families came from the west for a visit they always visited her people at Plainfield.

COMING EVENTS

Keep Feb. 27th open for the C. G. I. T. play in Bridge Street Sunday School. 14-1td

How "O Hare Sea" is all of Old Bridge Room, Tuesday, March 3rd, in City Hall. 14-1td

Hear Mr. Leo Riggs at Bridge St. Church Sunday night. Great subject and great speaker. Mr. Riggs' address will be "God's Way with Man." Everyone welcome. 14-1td

Card Party at St. Michael's Academy Thursday evening, Feb. 19th. 8 o'clock. Euchre, five hundred singing and three short musical programmes and refreshments. 14, 18, 20

GRAND POPULAR CONCERT

The choir of Bridge Street Church and Miss Tuite, reader, Friday, Feb. 20th. Tickets 50c. Plan at Gies' store at the Belleville Pharmacy, 35c. Watch for programme. An entertainment not to be missed. 14-1t

OLD BOYS' RE-UNION

AUG. 1st to 8th, 1925

The Committee is Making Invitations. Send Names and Addresses of Friends to—

A. KERR, Secretary, 19 Hesse, Belleville

Daily Intelligencer
ONE OF DOINTER'S LEADING NEWS-PAPERS PRINTED IN AMERICA
Published every morning except Sundays and holidays by the Intelligencer Printing Co., 15 to 21 Howe Standard, in the City of Dointer, in the County of Dointer, in the State of Ohio.
The Daily Intelligencer has a larger paid-in-advance circulation than any other paper published between Pittsburgh and Cleveland, as sworn statement, filed with the Postmaster, Dointer, O., discloses.
Delivered by carrier ..... 15c the week
If called for at Office ..... $2.00 the year
Mailed outside city ..... $3.00 the year
By mail to United States ..... $4.00 the year
TELEPHONE NUMBERS
Advertising, Subscription, Job 14
Editorial and News 15
Entered at Dointer, O., Postoffice as Second Class Matter.
H. B. Dawson, President 20
W. H. Goodman, Editor 164
All checks and drafts should be made payable to George and especially Publishing Co.

PROSPERITY AND MORALS

In a recent sermon a well-known clergyman is reported to have said: "We are apparently in the era of unprecedented prosperity and I tremble to think what may be its effects on the morals of the country." This observation may be regarded as needlessly borrowing trouble, yet is worthy of consideration.

This country was never more prosperous than it was during the World War, and immediately after. Everybody made big money and many accumulated vast fortunes. The same easy it went easy, and while there had been thrift there succeeded wild extravagance. Men and women indulged in pleasures that they never before had been tempted to indulge in. The country ran wild, divorces multiplied at an alarming rate, crime increased by leaps and bounds. The morals of the people were lowered to the point where they winked where formerly they had frowned.

Political, social, and financial conditions called for readjustment. Money accumulated continued to be spent. Even congress and state legislatures could not afford plans for economy and continued to increase taxes. The cost of living still climbed, finally reaching the point where there was general protest. After ineffective protest came more determinate consideration of expenditures. Society began to reckon more carefully, political parties were forced to demand retrenchment. Yet morals were not revised, and have not been entirely revised to date, although the tendency is more hopeful of normal conditions.

If the people have learned their lesson this tendency will continue; if they have not, it will have reaction under returning prosperity, especially if prosperity be extraordinary. The question is—have they learned their lesson? On the answer depends the conclusion as to whether the clergyman was borrowing trouble or sounding a warning.—Williamsport Grit.

"IN GOD WE TRUST"

There is a phrase used on many of the United States coins which causes frequent comment from reverence to ridicule. Probably few among our neighbors could tell offhand the story of the words "In God We Trust," on their coins. Yet it is a story, as told in a recent number of Collier's of simplicity and patriotism. During the Civil War, it appears, when the clouds were blackest for the Nation, a small-town clergyman named Watkinson wrote to Salmon P. Chase, then Secretary of the Treasury, a letter which contained the suggestion that the words, "God, Liberty, Law," be placed on the country's coinage, and which read in part:

"You are probably a Christian. What if our Republic were now shattered beyond reconstruction? Would not the antagonism of succeeding centuries rightly reason from our past that we were a heathen nation?" This letter, we are told, moved Secretary Chase to instant action. He wrote at once to the director of the mint urging him to cause a device to be prepared without unnecessary delay with the motto expressing in the fewest and terest words possible the national recognition that the trust of the American people is in God. The reason he advanced was that no nation can be strong except in the strength of God, or safe except in His defense. It was Chase himself, however, who finally selected the phrase, "In God We Trust," taking it from a line in the national anthem.

Press Opinions

NOTHING ABOUT PEARLS

(Detroit Free Press)

It's a successful weird yarn, that story from Portland, Oregon, about the "pearl necklaces" made of "solidified alcohol" which, at the story goes, are being smuggled in from the orient, and which being unstrung, provide the "makings" for a number of drinks with kicks in them, equal to the number of individual pearls.

However, the collector of customs at the port ought to take stock in the story and says he is on the lookout for contraband goods. But suppose he finds them what is he going to do with them, because nobody knows an ounce of revenue upon which the duty has not been paid.

The Eighteenth amendment prohibits the manufacture, transportation, and import and export of intoxicating liquors. Then, and nothing in it about the import and sale of pearl necklaces whether they contain alcohol or the hardened composition of alcohol. However, if the pinch comes, the enforcement agents may be able to get around the point.

"BUYING" WHEAT

(Montreal Gazette)

People who never owned a bushel of wheat and would be embarrassed if a bushel basket were left on their doors, bought tens and hundreds of thousands of bushels on margin by putting up with a few cents per bushel, and then by a hundred per cent profits by writing and watching the market rise. Profits of millions made them greedy for more.

The result is a situation that seems to alarm even those closest to the market. Brokers are asking twenty-five cents a bushel as margin in buying the mere speculative paper—a figure that only the richest-best-of the bull speculators can stand. It is safe to say that the advance in prices will soon be checked, and that the general effect will be additional.

THE ROADS OF QUEBEC

(Le Soleil, Quebec)

If foreign motor cars in their thousands enter the province of Quebec each summer, leaving their marks behind them, should we not pay strict attention to the road policy? The multitude of visitors who come from afar and from our own country, just their expenses as they go from place to place, in towns and villages, and the contents on their transit sum large enough to compensate us in full for the capital applied to the construction and maintenance of our highways. No man of intelligence can fail to appreciate these advantages which, in addition to many others, make our road system one of the most valuable elements in our provincial prosperity.

THE NEW MARKERS

(St. Thomas Times-Journal)

As the used automobile markets are becoming more numerous, it is evident that those in charge of selling these very necessary strips of metal had an eye for beauty. The 1925 markers with figures of a pleasing greenish-yellow color on a black background, are quite as attractive to the eye that the yellow and black markers of last year. But this much is certain—the new markers cannot be read with the same ease or at the same distance as the old markers. The yellow and black may have given areas where motor cars were the thickest the appearance of a smallpox epidemic, but they were serviceable. We have sacrificed just a little of this service for art's sake.

SMALL PROFIT THIS YEAR

(Montreal Herald)

Unusual interest attaches to the annual report of the Massey-Harris Company just issued. In 1921, the company had a deficit of one and a half million dollars. In 1922 there was a deficit of $643,000; in 1923, the deficit was $409,-278. In the year just closed the company's earnings showed an improvement of no less than half a million dollars and, instead of a heavy deficit there were profits of $87,711.

Hodge Podge

BEST FOR EVERYBODY

The longer on this earth we live
And weigh the various qualities of men,
The more we feel the high, stern-featured beauty
Of plain devotedness to duty,
Steadfast and still, nor gold with mortal praise,
Nor fitful feeling applaud recompense
For life's ungraduated expense
In work done squarely and unwasted days.

James Russell Lowell.

Spring's the thing.

A bean company has failed for a million—reader spilled some.

Man has improved so many things, for he is mighty clever; but human nature, you will find, is just the same as ever.

Clothing store sign: "We're ready for you in underwear, hosiery and garters." Rather chilly, what?

FROM THE TREE OF USELESS KNOWLEDGE

"Holding one's tongue is a real athletics.

Hairpin factories are running overtime making—wire curlers.

H.P. SAUCE
excellent with ham & bacon

Paint looks better on a house than on a woman's face.

You may be a go-getter, but it depends on where you go and what you get.

To-day's Smile

Heckler. Do you remember the time when your father drove a donkey cart?

The candidate for election fixed his glasses, and gazed thoughtfully at the interrupter. Then he replied: "As a matter of fact I had quite forgotten the cart. But I'm thankful to say the donkey is still alive."

Thirty Years Ago

Mr. Wm. Gorman, the Grand Trunk engineer whose locomotive was pulling the plough which ran off near Sidney station on Monday evening, was injured, but fortunately not seriously.

The Y.M.C.A. hockey team has decided to enter the competition for the Corby Challenge Cup, but the directors met last evening and decided that the team could not play for a trophy under their present name and patronage. Several of the directors said that the Association was religious and not sporting in its aims and objects.

It is a result of the directors' decision at a meeting of the team has been called for this evening, when they will give a change of name and withdraw from under the wing of the Association.

The diamond drill which was being operated near Madoc has been shipped back to Sherbrooke, as the weather was so cold and stormy that it could not be worked.

Berlain—Germany's political financial scandal leads to number of arrests.

Ottawa—Senate adopts motion for address and adjourns till March 10.

Dr. Frank Crane's Daily Editorial

The Unescapable Self

HERE is one person we can never get away from, and that is one's self.

There is a story told of Shelley that he had a dream in which he saw a man who thwarted his every purpose. He caused his business plans to fail, he interfered whenever he was on the point of success in a literary way, he did all he could to annoy and frustrate him. Finally Shelley was about to marry beautiful girl, and when the minister at the altar asked if anyone could show cause why they two should not be joined together the stranger stepped forward. He had always worn a veil over his face so that Shelley could not see him. Aggrieved by his interference Shelley leaped forward and tore the veil from his face. He discovered that it was himself.

So the man that is always getting in our way and frustrating our endeavors is our self.

Men take drink or drugs in the effort to escape from themselves. For a while they are another creature. But the old self eventually comes back.

A man committed a crime some years ago in New Jersey. On account of it he left his wife and family and finally settled in Detroit. There under an assumed name he married again and achieved success. He was a highly respected citizen until the detectives found him and taxed him with his old criminal record. He escaped self for many years, but it finally found him.

In ope of Oscar Wilde's plays the man asks the woman to run away with him. They would go to some distant place. "For," he says in urging her, "the world is wide." "No," she replies, "the world is not wide for me. It has shrunk to a palm's breadth."

There is an oriental proverb to the effect that a man may sail the seven seas, but he will not escape from himself.

It is a common delusion of people to think that they can be happy somewhere else than where they are. But happiness does not depend upon the place you are. Even heaven cannot assure us happiness by the simple means of transporting us to another place; our characters must also be transformed.

There is a legend of a monkey in the hand of Buddha. He tried to escape and jumped farther than any monkey had jumped before, but he still found himself in Buddha's hand.

So we may go to the end of the earth, to the bottom of the sea, or to the stars in heaven. We shall not escape our selves.

Aunt Het
By ROBERT QUILLEN

"Pa is head of the house, but he knows not to pester me on churnin' days when the butter won't come."

(Copyright, 1924, Associated Editors, Inc.)

The Can-Opener Slipped!

You're in a hurry to open that tin. A little too much so, the can opener slips and you have a nasty, jagged cut, painful, inconvenient and so open to infection.

Now is the time for a prompt application of

Absorbine Jr.

A few drops will remove the danger of blood poisoning. The wound swept and clean, protects and heals.

Also for toothache, sore muscles, boils, bruises, sprains, strains. ABSORBINE JR. gives really and permanent relief.

Keep a bottle at most druggists, or sent postpaid by

W. F. Young Inc. 127
Lyman Building Montreal

DODGE BROTHERS SPECIAL COACH

Dodge Brothers Special Coach measures up in every detail to the high standards of its builders.

Low, graceful and sturdy, it looks and performs the part of a true aristocrat.

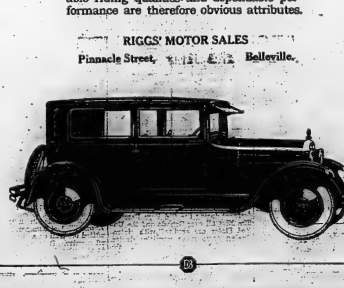
The interior is roomy, comfortable and inviting.

The lacquer finish is exceedingly attractive in Dodge Brothers blue with gold body stripe.

Five balloon tires, front and rear bumpers and a motometer are some of the more important items of the well selected special equipment.

The chassis is the same on which Dodge Brothers have concentrated all their experience and resources for a decade. Comfortable riding qualities and dependable performance are therefore obvious attributes.

RIGGS' MOTOR SALES
Pinnacle Street, Belleville.



SINCLAIR'S



A PRETTY FLANNEL FROCK

—helps so much in brightening up the between-season's wardrobe. Perfect styles and colorings with charming variety throughout, these Flannel Frocks are moderately priced from $7.50 to $21.50.

Gingham Dresses Suggestive of Spring

Early arrivals of Gingham and Chambray Frocks present very attractive styles in checks, stripes or plain colorings of Blues, greens, rose, mauve, yellow and brown. At $2.95, $3.50, $4.25.

Aprons

MADE BY THE BLIND

Wonderfully perfect workmanship marks these Aprons of Gingham and Chambray made at the Canadian National Institute for the Blind. The shape is extremely good and the colors pretty. At 50c.

CREPE SPREADS

Bed Spreads of White Crepe, full size and of good quality $3.00.

PILLOW CASES

Fine white Pillow Cases prettily embroidered in scallop or hemstitched $2.00 and $2.25 pair.

STORE CLOSES SATURDAY AT 6.00 P.M.

SINCLAIR'S

ANNIVERSARY SALE

Next month we start on our twelfth year in business. During that time we have tried to give conscientious service to the public and as a result we have built up a reputation for honesty and square dealing which we value above all else.

To celebrate our anniversary we are going a step farther and allowing a special.

20% DISCOUNT

off our customary low prices, thereby making it profitable to any one who is thinking of fur coat now. Our stock is good, clean, and new, not left overs or culls.

DELANEYS

Belleville's Only Exclusive Furrier
17 Campbell Street, Opp. Y.M.C.A.
Phone 797 WE BUY RAW FURS

CHEAP BORDERS

If you would like to freshen up a tinted wall with new borders.

Now is your chance.

Thousands of yards of odd borders selected from stock for this clean up. In the lot there are borders to match almost anything.

THE BEEHIVE
CHAS. N. SULMAN.

C.N.R. CANADIAN NATIONAL RAILWAYS

EASTBOUND TRAINS GOING EAST

North Sta. No. 14:	12.52 p.m.	International Limited, daily.
North Sta. No. 4:	3.08 p.m.	The Capital City, daily except Sunday.
North Sta. No. 32:	8.25 p.m.	Local Passenger, daily except Sunday.
North Sta. No. 8:	2.40 a.m.	Express, daily.
North Sta. No 305:	8.10 a.m.	Motor to Napanee, thence steam, arriving Kingston 10.30 a.m., daily except Sunday.
South Sta. No. 30:	9.40 p.m.	Daily except Sunday.
North Sta. No. 20:	1.05 a.m.	Fast Train daily.
North Sta. No. 12:	12.25 a.m.	Mail train, daily.
North Sta. No. 16:	2.02 a.m.	Fast train, flyer, daily.
South Sta. No. 191:	11.02 a.m.	Mail and Express, daily except Sunday.

WESTBOUND TRAINS GOING WEST

North Sta. No 109:	8.30 p.m.	Express, Sunday only.
North Sta. No. 15:	2.54 p.m.	The International Limited, daily.
North Sta. No 313:	10.10 a.m.	To Trenton only, thence connection is made to Picton and intermediate points; daily except Sunday.
South Sta. No. 7:	8.15 a.m.	Express, daily.
North Sta. No. 21:	1.30 a.m.	Express Daily.
North Sta. No. 19:	2.20 a.m.	Express daily.
North Sta. No. 17:	4.32 a.m.	Express daily.
North Sta. No. 5:	5.34 p.m.	The Queen City, daily except Sunday.
North Sta. No. 29:	7.45 a.m.	Passenger, daily except Sunday.
North Sta. No. 77:	11.46 a.m.	Local Passenger, daily except Sunday.
South Sta. No. 9:	5.50 p.m.	Mail and Express, daily except Sunday.

BELLEVILLE AND PETERBORO GOING EAST

	Leave Ar. Peterboro
Passenger	11.00 a.m. 2.55 p.m.
Mail	2.45 p.m. 12.15 p.m.

Belleville and Peterboro service daily except Sunday.

BELLEVILLE AND MADOC GOING NORTH

	Ar. Madoc	Lv. Belleville
Passenger	1.50 p.m.	12.20 p.m.
Passenger	8.55 p.m.	5.10 p.m.

Belleville and Madoc Service daily except Sunday.

BELLEVILLE AND PETERBORO GOING WEST

	Leave	Ar. Belleville
Mail	5.20 a.m.	8.00 a.m.
Passenger	5.40 p.m.	8.15 p.m.

BELLEVILLE AND MADOC GOING SOUTH

Belleville and Madoc service daily except Sunday.

Passenger	10.30 a.m.	9.00 a.m.

Ar. Belleville Lv. Madoc

Passenger	4.15 p.m.	2.50 p.m.

except Sunday.

City And District

CASE LAID OVER

The young husband who pleaded guilty in police court recently to a charge of beating his wife, appeared this morning, but the case was again laid over until March, 14th, when judgment will be given.

McLaughlin-Buick Model 1920, K-45, 5 cylinder, 5-passenger, varnished, now ..... $675.00.
McLaughlin Motor Car Co.

Mrs. Harman has returned from the millinery openings and will be pleased to show the new Spring models. 42 1-2 Bridge Street, Upstairs. 13-2d.

DIES AT HOME

Mrs. McConnell, who has been an inmate of the Belleville Home for the Aged for a number of years, died suddenly last night. She was well-liked at the home. The funeral will take place on Monday.

Overland, Model 91, purchased new last March, driven on less than 3000 miles original tires. A genuine bargain at $495.00. The McLaughlin Motor Car Co.

NOTICE

The regular meeting of Belleville Lodge No. 1004, Loyal Order of Moose, will be held on Tuesday, Feb. 17th, instead of Monday Feb. 16th.
T. F. DEMO T. G. WELLS
Dictator 14-1d

DEATHS

CAHILL—In Belleville, on Friday, February 13th, 1925, Walter Cahill.
The funeral will take place from his late residence 59 Geddes street, on Monday 16th inst. at 8.30 a.m. Mass at St. Michael's church at 9 o'clock. Interment St. James Cemetery.
Rochester, N.Y. and Toronto papers please copy.

NOTICE TO CREDITORS AND OTHERS

IN THE MATTER OF THE ESTATE OF Sarah Jane Wright, late of the Township of Huntingdon in the County of Hastings, Widow, deceased.
NOTICE IS HEREBY GIVEN pursuant to the Revised Statutes of Ontario, 1914, Chapter 121, Section 56, that all creditors and others having claims against the estate of Sarah Jane Wright, late of the said Township of Huntingdon in the County of Hastings, who died on or about the eighth day of January, 1925, are requested to forward their claims, duly proven, to the undersigned on or before the twenty-eighth day of February, 1925.
AND NOTICE IS FURTHER GIVEN that after the said date, the executors will proceed to distribute the estate, having regard only to such claims as they shall then have had notice of.
DATED at Belleville this twenty-ninth day of January, A. D., 1925.
Wallbridge, Cameron & Company
Barristers, Belleville, Ont.,
Solicitors for Executors

Radiotrons
U.V. 201 A Tubes
(Genuine C.G.E.)
Reduced from $5.50 to
$4.00
This is a big reduction and good chance for people who are building larger Sets to save $1.50 per tube.
DOYLE'S
Drug Store

District Meetings Guarding O.T.A.

Enthusiastic Gatherings are Held at Tweed and at Shannonville

Tweed, Feb. 14.—A meeting in the interest of temperance was held on Tuesday afternoon, in the township hall Tweed, in charge of Rev. L. S. Wight, was the chairman and gave a report of the good meeting in Belleville which was called for the purpose of organizing the riding to support Premier Ferguson and his government in their efforts to sustain the Ontario Temperance Act.
It was put on record that those present heartily endorsed the Premier and his government in their efforts to support the Ontario Temperance Act.
It was suggested that the local member Mr. Hill be notified of the action taken at this meeting.
The following delegates were appointed to attend the convention in Toronto on February 17 and 18:
Rev. L. S. Wight, W. E. Gordon, S. B. McGee, S. G. Way, W. E. Simmon, John Sager and W. A. Donnelly, Tweed; Rev. Mr. Foster, village.
Rev. Mr. Postlee delegate from Thomasburg; J. H. Foster, delegate from Wooler; Rev. Mr. Wallace, delegate Rev. Mr. Waite, delegates from Sulphide; Hector, Wheeler and Mr. Mills, delegates from Ivanhoe.
The following men were suggested to form a vigilance committee, and were requested to act in this capacity in the interests of law enforcement. They were given power to add to their number. These men were S. G. Way, W. E. Gordon, Mr. Burgess, Mr. Wm. Sam Morton, Thomasburg, W. H. Seymour, Fred Healy, J. H. Foster, Geo. Gordon, and W. H. Montgomery.
Crowe were heard in this vicinity the first time you've been to a bootlegger, you must say "California."
Before any imitation.

Shannonville, Feb. 14.—Representatives of the Prohibition Union of the southern part of this riding assembled in convention in the Methodist church this afternoon. Rev. G. Tolton, president of the Convention church was elected chairman, and Rev. R. C. Thompson of Plainfield was appointed to act as secretary. The chairman called upon Rev. F. M. Fraser of Stirling to lead in prayer. After explaining briefly why the convention had been called, Mr. Totton asked Rev. Dr. McTavish of Belleville to explain in more detail the issues that faced us now as advocates of prohibition. Dr. McTavish endeavored to trace the influence behind the recent proposal to double the strength of beer that might be legally sold under the Ontario Temperance Act. He declared that such beer was undoubtedly intoxicating for the average man, and for any man a poisoner of the brain. It was pointed out that different functions of brain and nerve react quite differently in the stimulus of alcohol and the speaker pleaded for an increasing campaign to educate old and young in regard to the poisonous effect of this poison.
Some mention was made of the abuse caused by the free traffic in alleged native wines. There are scientific grounds for believing that genuine native wines could not ferment beyond the strength of 12 per cent. yet samples analyzed have proved just double this strength and paralyzing to the consumer.
Finally Dr. McTavish insisted that prohibition being a nation-wide issue, must be forced into Federal politics. When a majority of prohibition advocates sit in the Ottawa House, no longer will we have the scandal of custom officers freeing a cargo of Cuba and re-loading the same vessel in three days—neither will brewery licenses be issued in communities where the people are opposed to them.
Resolutions were passed affirming the unanimous attitude of the convention on these different points, and forwarded to Premier Ferguson, to Mr. J. F. Hill, M.L.A., and as memorial to the secretary of the provincial convention to be held next week. Reverend J. O. Totton and Mr. G. W. Colling Plainfield were elected delegates to the latter gathering. Also the following appointments were made to the executive of the local prohibition union:—Rev. R. C. Thompson, Plainfield, convener; E. W. Brown, Corbyville; George Badgley, Corbyville; Arthur McKinney, Stirling; Rev. W. D. Harrison, Descronto; and Rev. G. O. Thompson, Sec. Treas. Plainfield.

More than 100 cases of champagne and choice whiskey were seized in the Canadian Pacific Railway yards at Windsor, by Ontario Provincial Police. The goods were packed in three large packing boxes.

MOTHER!
Clean Child's Bowels
"California Fig Syrup" is Dependable Laxative for Sick Children



Hurry Mother! A teaspoonful of "California Fig Syrup" now will sweeten the stomach and thoroughly clean the little bowels and in a few hours you have a well, playful child again. Even if cross, feverish, bilious, constipated or full of cold, children love its pleasant taste. It never cramps or overacts. Contains no narcotics or soothing drugs.
Tell your druggist you want only the genuine "California Fig Syrup" which has directions for babies and children of all ages printed on bottle. Mother, you must say "California." Refuse any imitation.

Socia Items

LaSarge—Ervine

A quiet but pretty wedding was solemnized at St. Edmund's church, Stoco on Tuesday morning, February 10th, when Miss Francis LaSarge, daughter of Mr. Peter LaSarge was united in the bonds of holy matrimony to Mr. John Ervine, of Stoco. Rev. Father Cullinane officiated.

Deaths And Funerals

JOSEPH KENNEDY

From the residence of Mr. William Kennedy, 39 Moira street east, the funeral took place yesterday afternoon of his brother, Joseph Kennedy, who passed away in Toronto. Rev. Capt. H. R. Neary of the Tabernacle church officiated at the house and interment at Belleville cemetery. A number of floral tributes were evidences of sympathy. Bearers were, J. Walsh, S. Young, C. Reid, W. Lavis, B. Robbins and J. Howe.

WALTER CAHILL

A well-known citizen and a former officer and member of C.N.R. employee passed away last evening at the family residence, 59 Geddes street. Deceased was born in this city where he had resided all his life. For fifty-five years Mr. Cahill was a C.P.R. employee, and was appointed a yard master. During all his career as an engineer Mr. Cahill was known for his very serious accident. He was deservedly popular with his fellow employes. Deceased was a member of St. Michael's Church and a member of the K. of C. society. A widow, formerly Miss Catherine Hanrahan and five daughters survive. The daughters are Mrs. Asa C. Larkin, Mrs. Walter Zimmer and Miss Kathryn of Rochester, N.Y., Miss Ella Leong of Kitchener, and Miss Mabel of this city.

PRINCE EDWARD DRYS SEND RESOLUTION

A convention of the Prince Edward County Branch of the Provincial Prohibition Union was held in Bloomfield this week. A. A. Mordon, county president, occupied the chair and R. W. Irwin acted as secretary of the convention. There were representatives from every municipality in the county but one. A very enthusiastic gathering discussed the present temperance situation. Addresses were delivered by Archdeacon A. A. Mordon, the county president, Bloomfield, Rev. G. C. R. McQuade, Wellington, Rev. W. J. H. Smythe, Ameliasburgh, and Rev. G. Gerow, Hillier, R. W. Ireland, Hallowell, Harry Mallory, Sophiasburgh, T. F. Spafford, North Marysburgh, Mrs. Kelcon, South Marysburgh, Stephen Dulmage, Athol, and James Fennell.
For the W. C. T. U., Mrs. Dora Thompson.
The following resolution was carried by a unanimous standing vote:
"That the convention rejoice itself on record.
"That in appreciating the stand taken by Premier Ferguson, that in the event of the O. T. A. being endorsed by the electorate as expressed in the recent Government of this Province would consider it as any other piece of legislation and seek to strengthen its weaknesses from time to time; and That we pledge our loyal support to Premier Ferguson and his administration in the maintenance and enforcement of the O. T. A. (2) That we please ourselves to vigorously oppose any endeavor to have the will of the majority of the electorate as expressed in the recent plebiscite."

English Fireplace Does Big Damage

Tons of Soot Float in Air Over London, England

London, Feb. 14.—Londoners have tackled with renewed energy this winter the problem of reducing their fog bill which often costs a loss to the community of $5,000,000 a day.

Scientists have concluded that while it was impossible altogether to stop the fogs, as provided by nature, it is possible to have comparatively clearer ones by doing away with the soot coal smoke evil caused by some 4,000,000 to 5,000,000 smoking chimneys.

Officials of the Coal Smoke Abatement Society estimated recently that there were 800,000 inhabited houses in London nearly every room of which is shaking the kitchen, has its open fire place by which the house are heated. These fires pour their quota of dirt and soot into the air all day long and far into the night. Ordinarily the soot is carried off by the elements, but when a heavy fog sets in the particles become suspended in the atmosphere, shutting out the sun entirely, and turn daylight into darkness. Clean fogs could not do this.

During a recent fog here, which lasted the best part of three days, as most of them do, scientists estimated that there were from 250 to 300 tons of soot floating about in the air while the London area. Statistics have been compiled showing that London's annual soot fall amount to something like 75,000 tons.

Every individual in the city is affected, more or less, by the heavy fogs and smoke nuisance. Traffic sometimes comes almost to a standstill, and shop dealers often close up their stores because of lack of business. During the fog season this winter alone it has been estimated that the loss to the community has been at least $50,000,000.

By a system of education, promoters want the idea of a cleaner fog hope eventually to do away with the once popular coal fire place for heating. These would be replaced by gas, electricity, central heating or the use of stoves burning anthracite instead of the bituminous fuel which has caused so much of the trouble.
Dr. John S. Owens, who has been a leading part in the smoke abatement movements for more than 30 years, says that while he does not believe that the open fire places will have been done away with for some considerable time, will then be virtually a smokeless city. Even when the fogs do come, they will at least be clean.

MANY PORTUGESE NOT ABLE TO READ

Lisbon, Feb. 14.—So many people in Portugal cannot read, the percentage of illiterates is given as 78, that were it not for Brazil and the colonies, the book industry here would almost perish.
Also Portuguese authors rarely live on their income derived from literary production; they all do something else.
The government is seeking to overcome the lack of primary education by more schools, but progress is very slow. In the larger towns there is a certain literary culture, but in the provinces the peasant is as ignorant as in the past ages, isolated from the progressive world.
Books are so expensive that only the relatively wealthy can afford to buy them.

Patrick Scully, son of Mrs. Alfred Scully of Inkerman street, London, died at the soldiers home in Ottawa, fifth year, of sleeping sickness. The child contracted the disease quite recently. His father died a few months ago.

The Perfect Blend
"SALADA"
Teas from nearly thirty different gardens are blended to give SALADA its distinctive flavor. It is truly a revelation. Try it.

LADIES' COATS
$9.50
12 Only Ladies' Coats, in Velour and Plaid Coating, small sizes, reg. up to $19.50 or sale at $9.50.
PLEATED SKIRTS $2.95
20 Pleated Skirts in fancy plaids and flannel and wool armure, reg. $5.00 and $6.50, on sale at $2.98.
FLANNELETTE GOWNS 98c.
5 Doz. Flannelette Gowns, pullover style, a good quality flannelette, specially priced at 98c.
GINGHAM DRESSES $1.49
100 Gingham Dresses in check and Plaid, several styles, reg. up to $2.95 to clear at $1.49.
SILK AND WOOL HOSE 89c.
10 Doz. Silk and Wool Hose, in brown, sand and grey, reg. $1.00, to clear at 89c. pair.
DRESS GINGHAMS 35c.
500 Yards Dress Ginghams, in new spring patterns 32" wide, extra value 35c. yard.
LINEN TOWELLING 5 YARDS $1.00
250 yards Linen Towelling, 16" wide, colored border on sale at 5 yards $1.00.
EARLE & COOK COMPANY



"The Reason"
you should buy your FURS at WOODLEYS
QUALITY STYLE
January Sale Prices Still in effect.
WOODLEYS
273 Front Street Phone 421

SWEATERS
COATS, PULLOVERS, CLUB SWEATERS
—for—
Men, Women and Children
SWEATERS REPAIRED OR RE-SLEEVED
Ashley Sweater Company
Retail and Wholesale — 294 Front Street
Over Diamond & Hyde



The Home Beautiful
Beautiful Electric Lamps and Fixtures contribute to the Home Beautiful, the Home which helps to make life worth living. Finest display of Lamps and Fixtures in Belleville at

The Home Electrical
Is equipped with labor saving devices to make housekeeping easier, save steps and give greater service
—Hotpoint Electric Ranges.
—Electric Irons.
—Electric Toasters.
—Electric Washing Machines, etc.

Gerhard Heintzman's
Makers of
Superior Quality Pianos
Sold and delivered direct to the home.
245 FRONT STREET PHONE 1031.
BELLEVILLE

The New Electrical Store 299 Front Street
Extra Special - Get Acquainted - Offer
To celebrate the opening of our new store we make the following interesting proposition by which the Ladies can get a FINE NEW, ELECTRIC IRON AT A LOW PRICE.
EXCHANGE YOUR OLD IRON FOR A NEW ONE
Bring in your old ELECTRIC IRON, we will exchange it for a brand new one, sold regularly at $5.00—all we ask is
The Old Iron and $2.75
You keep the cord. This is a limited time special, so do not delay. See our windows. All goods delivered.
J. S. FINN
Electrical Contractor and Dealer in Electric Lamps, Fixtures and Appliances.
AGENT FOR FAMOUS HOTPOINT ELECTRIC RANGES
PHONE 420 BELLEVILLE 299 FRONT ST.

NOW PLAYING
BELLE THEATRE
SUPREME PHOTOPLAY ENTERTAINMENT
NOW PLAYING
LAST TIME TO-NIGHT
"THE UNINVITED GUEST"
Don't Miss This One—It's Been Held Over
MONDAY, TUESDAY, WED.
ZANE GREY'S
"THE BORDER LEGION"
Produced on the actual location described by the author and according to Zane Grey himself a true story.
It's one of Paramount's Famous Forty.
Also Good Comedy
Organ only Mat. and Eve.
Always One Price Only at the Belle.

Featuring To - Day



VALENTINE CANDY FOR HER
Fresh, Wholesome Sweets, Mott's Products
Valentine Special
Saturday
CHOCOLATES, Reg. 50c.
35c. lb.
Mixed Varieties, Soft and Hard Centres
Belle Sweets
Next Door to Theatre
E. CARTER Prop.

Aluminum Ware Bargains
Every article bears maker's name—is first grade and guaranteed.
Teapots, priced $1.45, $1.89
Percolators priced $1.49, $1.98 and $2.69
Double Boilers $1.45, $1.69
Teakettles $1.50, $1.95 and $2.19.
Cereal Cookers $1.89 and $2.50.
Water Pails $1.75 and $1.98
Saucepans 39c. to $1.10.
Mixing Bowls 98c.
Dish Pans $1.89.
Smith Hardware

GRIFFIN'S
Mon. Tues. WED
A ROMANCE OF THE SPANISH MAIN WHEN PIRATES SAILED THE SEAS
DAFNA SABATINI
RAFAEL SABATINI'S Novel
"SCARAMOUCHE" "THE SEA HAWK"
LIONEL BARRYMORE
"THE SHEIK" "TRILBY"
CAPTAIN BLOOD
The Greatest Sea Battle Scene Filmed
Hundreds in Hand-to-Hand Combat on Pirate Ship
CAPTAIN BLOOD-IS CLAIMED TO BE BETTER THAN THE SEA HAWK
This Picture Played in Toronto at $1.00 Prices
OUR PRICES, NIGHTS 35c. 40c. PLUS TAX.
MAT. WED. 4.18, CHILDREN 11c., ADULTS 27c.

CHURCH DIRECTORY

Bridge Street Church

Rev. F. E. Mason, S.A., D.D., Pastor.
9:30 a.m.—Sunday School.
11 a.m.—OUR GREAT EXEMPLAR.
6:45 p.m.—Junior League.
7 p.m.—GOD'S WAY WITH MAN.
THE MUSIC
Morning
Anthem—"I am Alpha and Omega"—(Sir John Stainer).
Quartette—"The Morning Gilds the Skies"—(Rossini)—Mrs. Stobie, Mrs. McKinnon, Messrs. Schryver and Stobie.
Evening
Anthem—"I sought the L ord"—(Shelley)—Mrs. McKinnon and choir.
Solo—"Sing, O Barren"—(Gounod)—Mrs. Stobie.
Duet—"Jesus, Lover of My Soul"—(Wilson)—Mrs. Stobie, Mr. McKinnon.
Solo—"Jesus Lives"—(Rodney)—Mrs. Stobie.
Anthem—"Crossing the Bar"—(Mudie)—Choir.
Duet—"Jesus, Lover of My Soul"—(Wilson)—Mrs. Stobie, Mr. McKinnon.
Solo—"The Holy Mother"—(Dichmont)—Mrs. Stobie.
Quartette—"The Holy Mother"—(Dichmont)—Mrs. Stobie, Mrs. McKinnon, Messrs. Schryver and Stobie.
Anthem—"Consecration"—(Stainer)—Choir.
Duet—"Consecration"—(Stainer)—Mrs. Stobie, Mr. McKinnon.
Solo—"Consecration"—(Stainer)—Mrs.

CORBYVILLE 2 PLUMBERS 1 ; WOLVES 3 NAT. CASTINGS 2; PARKDALE IN PLAY-OFFS

Two Classy Games City League Hockey

Corbyville Defeats Plumbers, and National Castings Lose First

Back in rock—that is Jack Frost—and assisted by manager Arnott and his men, played a fairly good game of hockey, at the diamond of the four city league hockey teams when Manager Arnott and Turnbull street arena last evening. Though it was slushy in the back end, well and two silly hockey games held the attention of a crowd of rabid fans for the evening duration.

Probably last night's games produced the season's closest score in city league, for Corbyville just nosed the Plumbers out in the first game by 3-1, and in the second game Wolves of the North "conned" National Castings out by one goal in ten minutes overtime. The final score was 3-2. The is National Castings' first defeat of the season.

The Plumbers have a "bone to pick" with referee Ken Colling, and he will be lucky if he does not require their services as plumbers this week. They might present him with a bill longer than a sheet's. Plumbers claim that the game they played was staring enough to delude the boys from the Red Mill out Maira way, that they were in the wind's currence. When the game was started and the puck was faced off, it had not been in play half a minute until a Corbyville player took a long shot and "skimpired" the twine. Plumbers claim he was off side a mile (more or less) and rumor has it that the Red Mill manager scrambled the "theil" of the goal. Colling allowed it.

Well there was something thought and used like about the Corbyville player throwing out the puck after it had pass ed the score line in the net. That was in the third. This was not counted for by the Plumbers. The period scores were 2-0, 2-0, and 3-1, the Plumbers running their lonely one in, near the end. They figure the "clock" should be Plumbers 3, Corbyville 1, but the City League Records will not show it that way.

A Real Hummer

The second game between the Nation al Castings and the Wolves, was a "humdinger" to stoop to vernacular, and the steel workers held the "Pride" down very good. The Wolves had a lead of 2-0 until the last five minutes to go in the last period when the Steel workers tied the score, they finally decided to play five minutes over time. There was no score in the first five minutes of the overtime but in the last five minutes one of the Wolves scored on a long shot! The game end ed 3-2 for the Wolves of the North.

The city league hockey is coming along fine and those who are missing it are missing some real good hockey. Only two games have been dropped as a result of Jack Frost's "spree", and the schedule will be carried right out.

The formal opening of the new hospital building at Goderich, has been set for February 19. Wednesday of next week, when the building will be open from 2 p.m. to 9.30 p.m. with a program given.

Do you want to sell that used car in a hurry? Ad an in our Classified Columns will fix it for you.

ARENA
BAND
SATURDAY NIGHT,
CITY LEAGUE
Mon., Wed. and Fri. Nights



VALENTINE CANDIES

Delight her with one of our appropriate Heart shaped Valentine Candy Boxes.

Specially Priced at

$1.50

Assorted Chocolates from 49c. up.

In 1, 2, 3 and 4 lb boxes at

McKEOWN'S
Drug — Store

WOOD'S PHOSPHODINE.
The Great English Prescription for Loss and recuperation the whole nervous system, makes new Blood in old Veins. Used for Nervous Debility, Mental and Brain Worry, Despondency, Lack of Confidence, Pimples on the Face, Failing Memory, Price $3. Sold by all druggists, agents or post paid on receipt of price. Pamphlet free. THE WOOD MEDICINE CO., TORONTO, ONT.

The Optometry Laws Protect The Public

Every state and province now has Optometry laws, which restricts the practice of Optometry to those who have qualified. This is distinctly in the interest of public welfare. Permit me to again state that I am fully qualified and that my service is modern and exact.

J. A. McFEE
Optometrist
Phone 128

Queen Victoria Boys Win Hockey Shield

Defeated King George School in Play-off Last Night

On Friday night at the arena the schedule for Public School Hockey Shield came to its conclusion when King George and Queen Victoria Schools played off their scoreless tie of the previous date. The game was fast and well contested, both teams showing some surprisingly good combination. The masterly manipulation of Latchford and the steam-roll goal-tending of McMichael featured the proceedings. The only counter was annexed by Q.V.S. in the first period, and thus they become holders of the shield as an unbeaten record for the season.

St. Michaels finish second in the race and King George third. The thanks of all concerned are due to the gentlemen who have so kindly refereed games during the competition.

If Your Skin Breaks Out Use Sulphur

Just the moment you apply Mentho-Sulphur to an itching, burning or broken out skin, the itching stops and the heeling begins, says a noted skin specialist. This sulphur preparation made into a pleasant cold cream, gives such a quick relief, even to fiery eczema, that nothing has ever been found to take its place.

Because of its germ-destroying properties, it quickly subdues the itching, cools the irritation and heals the eczema right-up, leaving a clear, smooth skin in place of ugly eruptions, rash pimples or roughness.

You do not have to wait for improvement. It quickly shows. You can get a little jar of Rowles Mentho-Sulphur at any drug store.

TRENTON LOST OUT TO BROCKVILLE

Brockville, Ont., Feb. 14—Trenton juniors went down to defeat by 8 goals to 6 here last night at the hands of Brockville, who won out on the round by 8 goals to 3, having trimmed Trenton on the latter's ice on Friday last. Both teams showed the effect of an enforced lay off of a week through lack of ice following the mild spell, but nevertheless the game was a hard-fought affair, with the Brockville lassies ex cdits on their opponents. The good work of Lewis in the Trenton goal prevented Brockville from making the defeat more decisive. The locals will now meet Peterboro in the O. H.-A. play-offs.

Matt Kennedy, Brockville's star right wing man, was responsible for the two goals both coming as a result of individual play. The first was scored 17 minutes after the start of the second period, and the other two minutes from the start of the final frame.

Trenton put up a hard checking game but lacked team play in their offorts. The game was well handled by Armstrong of Toronto, and the teams were as follows:

Trenton—Lewis, goal; Allece and G. Bowen, defence; Bernard, centre; Perry and Attackes, wings; J. Bowen and Purdy, subs.

Brockville—Machon, goal; Sheridan and Woodcock, defence; H. Garand, centre; Kennedy and Lewis, wings; F. Garand and Walsh, subs.

For Trenton Bernard and Lewis were the outstanding players while Kennedy and Sheridan were Brockville's best.

PARKDALE GETS IN PLAY-OFFS BY WIN

Toronto, Feb. 14.—Scoring the time goal with forty seconds to go in the final period Parkdale Canoe Club defeated Aura Lee 3-2 in the first intercity overtime senior O. H. A. game at the Arena last night and will take a place in the play-off with Peterboro for group Lonors. It was Harry Watson, nursing an injured shoulder, that would have kept the majority of players on the bench, who snarled up the Aura Lee team fighting desperately to hold its record unbeaten. Parkdale will play Peterboro on Wednesday or Thursday, and Saturday of next week and the winner plays either Stratford or Niagara Falls in the finals for the O.H.A. championship and the right to enter the Allen Cup playdowns.

PETERBORO TAKES LAST LEAGUE GAME

Hamilton, Ont., Feb. 14.—Peterboro scored seven goals to the local senior O. H. A. fixture here last night with Hamilton Rowing Club they occupied only five of them on the right side of the ledger. One was deflected into the Peterboro net by McLeod for the locals only tally of the game, and the other, a perfect goal, was clean through a good judge, who was ousted from his position immediately after. The point however, were enough to beat the stout wing Ousmore, who, in spite of trying their best through the three periods, were unable to draw to advantage against the faster and more experienced Petes.

Mrs. Wm. Armstrong, wife of Chief of Police Armstrong, of St. Thomas, had the misfortune to fall and break her arm at the wrist on the slippery sidewalk on Talbot street.

"7" Reds Set Another Single game Record

De Throne Printers But Bear Bowlers' Record To Do It

Last night at the Y alleys two games were staged, the first being a challenge match between the Believers and the Wolves of the North. The Wolves were to open the Believers 350 pins and the loser to buy the supper for the winners. The Believers winning put by 134 pins and also winning the supper. The ladies had some of the Wolves' goats which helped them out and of course the rabbles were all for the ladies. Miss Lafferty had the high single and three string of the evening with 253 and 574, also carring the "Dead-eye Dick" honors of the evening.

In the second game the Printers and Reds rolled in a league match, the Reds winning out by 249 pins. The Printers got a sweet piece in the first game when they were just 4 pins off beating the alley records. They set a new league record for the single game by rolling their total by the Bowlers. The best performance of the evening was made by M. Hall who by his 253 broke the league record for the single game, beating 250, being also the high single and three string of the evening with 350 and 677.

Believers

S. Gayers	140	235	166—541
A. Lafferty	253	142	180—575
E. Whalen	124	160	145—429
M. Doyer	167	167	108—442
H. Doyle	174	154	169—497
			2484

Wolves of the North—

N. Wilbur	182	198	183—564
H. Bowes	138	166	135—439
S. Adams	121	170	173—464
W. Bowes	131	170	170—471
J. Alexander	164	204	176—544
			2481

Printers—

A. Wannscott	116	211	148—475
A. Barrow	160	203	176—539
Robinson	156	168	152—496
F. Harrison	208	194	208—611
J. W. Holmes	130	173	223—564
			2685

Y. Reds—

L. Cook	130	213	167—600
E. Austin	192	152	185—459
H. Wright	161	167	181—509
H. Wray	147	191	238—576
M. Hall	160	142	174—477
			2664

DEAN OF CATHEDRAL LIKES THE TRIFLES

Lincoln, Eng., Feb. 14—The appearance of the death-watch beetle in the timbering of one of the towers of Lincoln Cathedral is causing the dean much trouble, but he is equally disappointed with what he calls the stinginess of English people in sending funds to assist in combatting the work of the beetle, and in the restoration of the cathedral.

The generosity of American money, he points out, has enabled nearly half the work to be done, and by the end of the year he expects to have enough American dollars to pay for the repairing of the central tower and two transepts.

Scores of English tourists visit the cathedral but few give a penny to him with a ten pound note, as the Americans do, and say "there is a trifle for your fund," according to the dean.

CONVICT IN VIENNA MURDERER AT 73

Vienna, Feb. 14—After an argument over a loan equivalent to $47, Karl Zeidler pensioner, aged 73, yesterday took his landlord's 35-year-old daughter to a bridge over the Danube and threw her to her death in the river, and then gave himself up to the police.

FOUND ORIGINAL BEETHOVEN SCRIPT

Leipsic, Feb. 14—The original manuscript of a Beethoven wedding song was recently found attached to an old manuscript in the archives of the music firm of Breitkopf & Haertel Beethoven's musical publishers.

The song was composed on the occasion of the marriage, Feb. 6, 1819, of the daughter of Giannatasio del Rio, principal of the boarding school at which Beethoven's nephew Carl was living.

All trace of the song had been lost until an employe of Breitkopf & Haertel searching for Beethoven's piano accompaniment written in the master's hand. The song was fastened to one of them by a clip.

Her 91st Birthday

Congratulations from a host of friends and relatives are this week being showered upon Mrs. Philip Hagar, 43 Colborne street east, Oshawa, who on Tuesday celebrated her 91st birthday, in previous years the occasion of Mrs. Harper's birthday was celebrated with a party, but last year and this were quietly observed but many of her friends thoughtfully called to leave their happy respects, while a wreath of flowers was received besides many telegrams and messages of congratulation.

Mrs. Harper has spent practically all of her life in this district. She was one of a family of eight and was born in East Whitby Township about a mile east of Columbus. Of the family this lady is the only surviving member. Her marriage took place in Columbus in 1854 to Mr. Philip Harper and following the marriage they lived near Cartwright, for the first year and a half years. The township of Darlington, of which Bowmanville is the present judge where Mrs. Harper has lived except for that short space of time.



O'Keefe's DRY GINGER ALE
The Only Ginger Ale Made With the Famous York Springs Water
Sold at all Clubs Hotels and Restaurants and by Grocers everywhere
F. HIGH, 120 Front Street
Distributor for Belleville

3 Qualities No Other Four Possesses

58 Miles per Hour

30 Miles to the Gallon

5 to 25 Miles in 8 Seconds

Before Chrysler engineers achieved the new good Maxwell, every car buyer had to determine whether to pay a high premium for power and performance, or to pay less for mediocre performance.

In the good Maxwell of today, Chrysler engineers, working with Maxwell's fine manufacturing facilities, have solved the problem completely and unquestionably.

They have solved it by engineering into the good Maxwell a combination of four-cylinder performance capacity and operating-maintenance economy wholly new to the motoring public.

In this latest product of the great Maxwell organization and factories expect a new degree of four-cylinder power, speed, flexibility and vibrationless operation which surpasses these qualities even as Maxwell previously expressed them.

PARKDALE MOTOR SALES
L.J. Buckley A.H. Legge
PHONE 848 118 FRONT STREET
The Standard Sedan

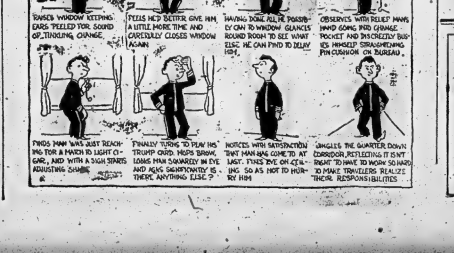


The New Good MAXWELL

We are pleased to extend the convenience of time-payments. Ask about Maxwell's extending plan.

BRITISH CONSOLS
SMOKING TOBACCO
The greatest 10¢ Package in Canada
ALSO IN ½ LB. TINS 65¢
MACDONALD'S MONTREAL
10¢

Snapshots Of A Bellboy at Work. By GLUYAS WILLIAMS



THE FAMILY PAGE

Edited By - - -

Classified Advertising - News From Hastings and District - Business And Professional

FOR SALE

FOR SALE—WOOD FOR SALE. Apply to W. Parish, 14 Jones St., City, or phone 1178. 12-6d

FOR SALE—AT THE MARKET ON Saturday, a large display of artificial flowers for floor decorations, etc., of all and perfumed sweet peas, also baskets for sale. 12-2d

FOR SALE—EDISON AMBEROLA records 4 for $1.00. A. M. Greene Music Co. 12-2

FOR SALE— DOUBLE HOUSE— stamp, each side 4 rooms, electric light, city water, 42-18c price of single house. Terms if desired. Apply 84 W. Bridge St. 12-6t

FOR SALE — FOUR THOROUGHbred Fox Terrier Puppies. Apply 143 Pinnacle St. 12-1td

FOR SALE—BELL PIANO CASE organ $85.00, $5.00 cash and $1.00 per week at the Green Music Co. 13-2d

FOR SALE—ABOUT 14½ ACRES outside city on Sunnyside road, good dry soil and some good fruit trees, electric light and water available. Apply Nov 6, Belleville. 12d-tf

FOR SALE — ONE STANDARD bred horse; single or double; weight around 1100 lbs. Apply to A. T. Howe, north G. T. R. Station. 10d-tf

FOR SALE—1 McLAUGHLIN TOUR ing Car, model, new top and all in good order. Apply Box 23, Trenton. 14-6tf

FOR SALE OR TO RENT—100 ACRE farm, north half lot 3, Concession of Tyendinaga and 50 acres Lot 16, 6th Concession of Tyendinaga—40 acres seeded with alfalfa and 10 acres of hard wood and cedar. Apply to Phillip Wahls, Reed P. O., Ont. 12-6t

FOR SALE — SPRING DEMAND will boost used car prices. Now is the logical time to purchase at the bargain values. Call and see them; a visit will convince. McLaughlin Motor Car Co. 11-tf

FOR SALE — CABINET GRAND piano made by the Gerhard Heintzman $625.00, $10.00 cash and $8.00 per month. Greene Music Co. 13-2t

— LADIES ONLY —

OUR BOOKLET 'LADIES FRIEND' mailed in plain envelope, free. Canada 2623, Montreal. J-17, 24, 31, F-7, 14, 21, 28, M-7, 14, 21, 28, A-4. 12-8d

FOR SALE — SOLID MAHOGANY boat 30 ft. long, 6 ft. 3 " wide, built by the Dickbura Boats Ltd., Gravenhurst, spring of 1920. Cushions and seats upholstered in No. 1 black leather she is equipped with a 4 cylinder 40 H.P. Wisconsin Motor, in No. 1 shape, she has two Independent electric searchlights, electric starter, and electric lighted, speed 34 miles per hour, will carry 12 people. Auto top, fenders, life-preservers, fire-extinguishers, anchor and clock, and many other necessary equipments, the outfit cost $6200 and is practically as good as new today, am asking $3200, for further particulars apply to box 277, Beachridge, Ont. 14-3t

PHOTOGRAPH STUDIO FOR SALE —A rare opportunity to purchase one of the oldest and best photographic businesses in Eastern Ontario including building equipment and stock in trade. Apply to Herrington, Warner & Granger, Barristers, Napanee, Ontario. 1d

WANTED

MAKE MONEY AT HOME—$1 TO $2 an hour for your spare time writing showcards for us. No canvassing. We instruct and supply you with work. West-Angus Showcard Service, 2 Colborne Building, Toronto. 2-23-6d

AGENTS WANTED

DISTRIBUTING RELIGIOUS LITerature pays Christian men and women $30 to $50 weekly. $225. guaranteed for 90 days' work, commission besides. May work spare time. $21 a week and expenses paid travellers to appoint local distributors. Mr. Conrad, Spadina Building, Toronto. f-4, 7, 11, 14, 18, 21, 25, 28.

ONE MAN WANTED IN EACH county to appoint agents to sell our "Magic Gas"; a guaranteed product; new discovery; equals gasoline at 3 cents a gallon, 35 Box gives 500 miles; $500 monthly easy. Write quick. P. A. Le febvre & Co., Alexander, Ont. 1td

LADIES WANTED TO DO PLAIN and light sewing at home, whole or spare time. Good pay. Work sent any distance, charges paid. Send stamp for particulars. National Manufacturing Co., Montreal. J-17, 24, 31, F-7, 14, 21, 28, M-7 14, 21, 28, A-4.

VETERANS HAVING ACTIVE SERvice say war area desiring join Chivalric Order, Knights Crusaders Canada, Officers heartily welcomed. Write P. O. Box 664, Toronto. f-3, 7, 11, 14

WONDER RADIO, THE TALK OF the country. If $25 to $50 a day interests you send for special offer on this wonderful set. Sample $10. Special price to distributors. Cabinet 7 x 11½ Range about 1,000 miles. Looks like $50. Dept. International Radio Co., 121 Bishop St., Montreal. 1td

WANTED TO BUY—A HOUSE, east of river, convenient, up-to-date, 7 rooms and bath. Address Box 30, Intelligencer. 14-6d

MALE HELP WANTED

MEN WANTED — EARN WHILE learning following greatest paying trades Automobile, Engineering, Electrical, Batteries, Welding, Chauffeuring, Bricklaying, Plastering, Barbering, Mechanical Dentistry. Catalogue free. Write Hemphill Government Chartered Schools, King Street, Toronto. j-31, f-7, 14, 21, 28, M-7, 14, 21, 28.

$300.00 A MONTH TO DISTRIBUTE everyday household necessity no rent; small town districts. No money needed. Million dollar firm behind it. Write for particulars, sole territory desired. H. K. JOHNSON, 246 Craig St., W., Montreal. 11-4t

WANTED, GENERAL SERVANT must be good, plain cook, small family, best wages. Apply 141 Charles St. 14-6tf

WANTED—A CHICKEN HOUSE size 12 x 11 or larger; describe what you have and price. Apply Box 37 Intelligencer. 13-5tf

WANTED—A COOK GENERAL. Apply to Mrs. Sandy Burrows, 237 Bridge St. E. Phone 245. 9-6

WANTED—AT ONCE, BY MARried man, steady work. T. Townsend, c-o D. Gunn, R. R. 3, Belleville. 12-6d

WANTED

Some Holstein Heifers under eighteen months, white legs preferred.

DR. J. A. CLEA
Colborne, Ont.

TO LET

TO LET—TO SUBLET AT ONCE 8 roomed house 156 Bridge St. E., tenant leaving city; also 8 roomed house Dufferin Ave. Apply Dr. Caldwell, 256½ Front St. 9d-6tf

LOST

LOST—$10.00 BILL IN OR BEtween Woolworths or Bulmach. Finder will be rewarded by returning to this office. 14-1td

District News

Set Fair Dates

At the meeting of the directors of the Kingston Fair Association held yesterday afternoon the dates of the 1925 Exhibition were definitely fixed for Sept. 15, 16, 17, 18 and 19. The opening day being the 3rd Tuesday in September, and the Fair running in fall having until the following Saturday night.

Thickett of Season

The thickest snow storm of this season struck Kingston yesterday and continued for some hours covering the ground to the depth of several inches with a fleecy down mantle of white. The Falls of Cataraqui also similarly continued during the afternoon and added to the fleecy covering, although not enough had fallen at press time to make any kind of sleighing.

Formerly of Napanee

The death occurred at Dresden, on Tuesday of a well-known and esteemed resident, Mrs. Ann Jane Carscallen, relict of the late Isaac N. Carscallen, after a serious illness of a week's duration. Deceased was born at Napanee in 1839 and was before her marriage Miss Ann Jane White. She had resided in Dresden for over half a century. Her husband predeceased her twelve years ago. She is survived by four sons, Andrew B., police magistrate at Walkerburg, B. C.; Toronto; Stanley N., of Calgary; Hev. Charles R., of Cheng Tu, China, and Wesley Allen, (Dr.) Thornton predeceased several years ago.

Good Hopes of Recovery

James Moulton, the C.P.R. shopman of Carleton Place, seriously injured by having his body crushed in the side by a snowplow, is showing up favorably in the Smith's Falls Public Hospital. At first grave fears were entertained for his recovery, the injured man not regaining consciousness for days after the accident. During the week-end Mr. Moulton rallied so much that hope is now held out for his recovery. Outside of several bones being broken, it is believed that internal injuries will prove minor. Mr. Moulton has a fortynight years of age and has a family of seven children. He has been an employee of the C.P.R. for twenty years.

Busy at Gananoque

Business with some of the Canadoque factories has picked up to such an extent that extra help is being employed and the employees are working overtime.

Tax Inspector Resigns

Mr. Charles H. Miller, inspector of Taxation who has been in charge of the Kingston Tax Office for the past six years, has resigned from his appointment, and will relinquish his duties at end of February. Mr. Miller, who is a native of Brockville and one of the best known accountants in this district, intends opening an office in Kingston from which he will carry out the business of an Accountant and Income Tax Specialist.

Picton News

Mr. Floyd Post Francis is visiting at the Home of Rev. and Mrs. C. L. Cowan.

A quiet wedding took place at the Rectory on Monday evening, when Miss Perrin and Mr. Arthur Hall were united in marriage. Rev. Father Carson officiating at the ceremony.

Mr. Goodwin and Miss Grace Goodwin attended the contracting parties. The happy couple left on the 7.45 p.m. Canadian National train for western cities. Upon their return they will reside here.

News of Deseronto

Deseronto, Feb. 14.—The icy condition of all roads is proving a boom to the blacksmiths, all farmers hastening to-town for a sharp shoeing. The mechanics in general also are receiving good ligatures from the visitations.

Mr. R. Goodrich of Kingston was a social caller to Deseronto on Thursday and for a decidedly cold "Tin Invicta of 1925."

Several carloads of canned goods have been shipped from the storeroom of the R. O. Metcalfe Canning Co. The popularity of the company's pack is evidenced by the patronage of the best trade throughout Canada, and large shipments have been made to the United States. Last season's pack was the largest in the history of the Department and is all sold, awaiting order for delivery. Acreage has been largely increased for the coming season which indicates a largely increased output. The activities of the company mean much to the manufacturing and commercial life of Deseronto.

Mr. W. Gould of the Bay territory ran a business caller to Deseronto on Thursday. Mr. Gould reports preparations underway for the placing of the hydrometric pound nets in Bay Quinte for the present season.

A number from Deseronto visited Belleville on Thursday evening for attendance at Griffin's Theatre for the appearance of Blackstone the Magician.

CANNIFTON

(By Staff Correspondent)

Mrs. Tom Smith, Belleville, spent Tuesday at her brother's, Mr. D. Vanderwaters.

Mr. and Mrs. R. Way took tea at the parsonage Tuesday.

Miss W. Farnsworth is spending the week in Toronto.

ROOMS BATHS $2.00
Hotel Tuller DETROIT
Arabian Restaurant
Gothic Grill
Cafeteria
Soda & Tea Room
CONSHANTZ

OVERNIGHT NEWS

Toronto—Ontario Vegetable Growers in convention demand adequate tariff protection.

London—Definite offer made to Canada for her merchant marine fleet.

Cave City—Men in charge of rescue work hope to find Collins to-day.

Geneva—League of Nations circles consider peace protocol a dead letter.

Ottawa—Canada will show again this year at Wembley it is officially announced.

London—Canada rejects peace protocol especially Japanese clause which sanctions interference regarding immigration.

W. C. T. U. NOTES

(From "Hit and Miss—Mostly Hit")

It never pours whiskey but it rains tears.

A gin-mill cannot be run without boys; have you one to spare?

The best retail "cure" town is drier than the driest "wet" town.

Every drunkard was once a moderate drinker.

When liquor is sold under prohibition, why do the brewers oppose it?

There is one thing greater than to be a good Samaritan, and that is to capture the gang of thieves.

From "Fifty Doctors Against Alcohol"

"Alcohol brings many patients to the doctor, but it still more fills the doctor's greatest enemy in performances. It is the doctor's duty and desire to get his patients well and to keep them well; alcohol keeps lowering him in all his efforts to this end. It renders his patient more susceptible to the attacks of disease, and when they are ill, it is much more difficult to cure them. From the health point of view it is good economy to be a total abstainer."

RHEUMATISM AND LUMBAGO ARE BANISHED BY

Dr. Williams' Pink Pills

They Give New Vitality—and more.

Some diseases give immunity from another attack, but rheumatism and lumbago (which is really muscular rheumatism) work just the other way. Every attack invites another.

There is scarcely any disease which physicians find more difficult to treat successfully than rheumatism. Long study has, however, led them to feel that the disease is in the blood. By maintaining the quality of the blood, you are doing the best possible way to prevent and combat rheumatism.

That is why Dr. Williams' Pink Pills has proved successful in thousands of cases of rheumatism and lumbago. These pills enrich the blood and enable it to throw off the poisons of the diseases. And so long as the blood is kept pure and rich, there need be no fear of a return of the trouble.

Mrs. Annie Wright, Woolchester, Alta., says:—"I was a sufferer from rheumatism for six years and most of that time my life was one of misery. I tried several doctors but never got more than temporary relief. My condition seemed to affect my whole system. Finally I was advised to try Dr. Williams' Pink Pills and through them I found complete relief. I can strongly recommend Dr. Williams' Pink Pills to anyone suffering from this trouble."

Easy Wisdom!

HER'S a simple role for learning about everything modern.
All you need do is turn a few illustrated pages and run your eye over entertaining readings. You glean all the facts you must cope with daily. How to dress correctly, furnish your home, prepare and serve food, maintain health, recognize the best in music, literature, art; enjoy ingenuities that make life easy and pleasant.

Intimate news in advertisements touch every modern phase. Their friendly chats interest, assist. As sharer in modern comforts, you can't afford to miss them. Since you buy anyway, why not buy the best?

You'll find advertisements a generous help. They are authorities about everything that touches your daily life.

YOU CAN DEPEND ON ADVERTISED GOODS—A SOUND REASON FOR READING ADVERTISEMENTS

TINKERING
is out of date
for prompt and efficient SERVICE
take your work to
GREENLEAF'S
PHONE 83W. 15 STATION ST.

LEGAL

COLLINS & CUSHING
Barristers and Solicitors
A. R. Collins K. C. Cushing
Offices: Above Union Bank, Corner Front and Campbell Sts.
Phone 1274
Company and Private Funds to Loan on First Mortgages

PORTER, BUTLER AND PAYNE
E. Guss Porter, K.C., M.P.; E. J. Butler, Jas. A. Payne
Barristers, Solicitors, Notaries Public, etc.
Money to loan on mortgages and investments made.
Solicitors for Union Bank Offices: 219 Front St., Belleville, Ont.

R. D. DONNAN
County Crown Attorney
Barrister, Solicitor, Notary Public, etc.
Offices Court House Bldg.
Belleville, Ont.

MIKEL & ALFORD
Barristers, etc.
W. C. Mikel, K.C., C. Alford
Solicitors for the Molsons Bank
Offices: Belleville and Trenton

WALLBRIDGE, CAMERON & Co.
Barristers, Solicitors, Notaries, etc.
Money to Loan
Dominion Bank Bldg., Corner of Front and Bridge Streets, Belleville, Ont.

ROBERT J. E. GRAHAM
Barrister, Solicitor, Etc.
MONEY TO LOAN
INVESTMENTS MADE
Office: Graham Building
247 Front Street, Belleville

PONTON & PONTON
W. N. Ponton, K.C. R. D. Ponton
Barristers, Solicitors, Notaries
Solicitors for the Bank of Montreal, Canadian Surety Co., Etc.
Money to Loan on Mortgages
Offices: 28 North Bridge St.

MEDICAL

DR. H. J. FAHEY
DENTIST
Evenings by Appointment
29 Bridge St. E. Phone 1189

INSURANCE

REMOVAL NOTICE

After the 10th of the month, my office will be next to Lattimer's Drug Store, the store formerly occupied by Stewart's Gent's Furnishing.

CHANCEY ASHLEY

FARM INSURANCE

Rates very reasonable—call and see us before renewing policy. We can save you money.

The H. F. KETCHESON Co. Limited
30 Bridge St., Belleville.

Before placing your Fire Insurance, See
R. H. KETCHESON
or
W. J. HALL
Queen Insurance Co. and several other first-class companies.
378 Front St., Belleville
Phone 782

BELLEVILLE LOCATORS
J. L. R. Gormey, Mgr.
332 Front Street Phone 861
Opposite Crystal Hotel

Fire, Accident and Automobile Insurance—all companies represented—Your business will be appreciated and will receive prompt and careful attention at all times.

ARCHITECTURE

Long Hair now the style Cr ering wear, have your hair goods made to order.
Switches, Curls and Transformations in the latest style from your own hair and combings.
Phone 1063 for Call from Mrs. MADAME PEARL
Scalp and Beauty Specialist
283½ Front St. Phone 1463
Over Cherry Press

J. A. THOMSON and W. J. JOHNSON
Associated Architects
223 Front St. Phone 1276J
For Plans, Blue Prints and any Architectural Design.

Willard M. Mitchell
Architect and Artist
215 ANN STREET
Phone 1094J
(Opposite Cosby Park)

MISCELLANEOUS

HARDWOOD FLOORING
Oak, Maple, Beech and Birch
Brantford Sanding Machines
ARTHUR A. SIMES
Coleman Street
Residence Telephone 778-J3
Business Telephone 1381w

ASELSTINE'S
MOTOR BUS & AUTO LIVERY
TWICE DAILY BELLEVILLE TO MADOC
Motor Bus leaves Tweed at 7.40
Leaves Belleville at 2.15
Phone 228 Belleville

Belleville Auto Wreckers
Used Auto Parts
You Save Money
147 Pinnacle Street

Zutoo Tablets
Are used by thousands of good Canadians and relieve thousands of bad headaches.
ZUTOO stops any Headache in 20 minutes. 25c a box, at dealers

OLD LONDON HOLDS RECORD FOR PARKS

London, Feb. 14.—London now claims to have more parks, public gardens and open spaces than any other city in the world. One visitor recently who had thought of the English capital as a dingy town of smoke, back yards and streets, found he could travel three miles through four of the royal parks, only crossing a street twice. Within seven miles of the heart of London lesion the well tradition-haunted forests of Epping, where kings and queens! for a thousand years have roamed and hunted and where today it is possible to wonder for a week amid majestic ancient oaks and beeches.

Worn Out

(Continued From Page One).

tentation to think that his underlings are guilty of.

Now, that day, school children have been [illegible] to worry their pa and ma instead of their teachers, and the mails are full of peanuts and the spacious hull of fish I will wander about under the desert and proceed to prove to you that I am not full of prunes, at least, not on the desert, for that, by-the-way, is a pecan farm.

From beer to Banshee, across the desert go we auto trip is a trail of dead rabbits, worn out tires, worn out nerves and fluff.

The spirit of the scenes getting into my blood. It is the same devilish spirit that got into everything we did on the trip, and we once again—it is the truest red of The Home Town, Wyo.—some silly empty head will rise with the dawn and stand on the hind leg of Grand Canyon of Arizona and gasp and gabble about it ah-h! the number, the noble shafts of which lend that dump of dirt a light it most that I can see it is their pride confessing that they lie shot at both and rote out on the desert and driver on the brink of a fearsome hole and discover what white rat thing they live at home and what a weary matter it is to feed the pelican fish peace of brilliant words, jeweled into five inspiring phrases for us humble shy at homers to swallow, so that, we are discomforted. The friend leaves in the most inhuman hunk. I have seen the sun rise and set in Canada, there many times and I was once interred in the side of a cutaway mine, stood on the edge of nature's infinite of nothingness and pushed me into the Grand Canyon and settled the matter much as the Pelican did.

"Go back and tell about our trip", says Mrs. Robb. Well, for the love of Mike?, isn't the Grand Canyon and all that, what stood up the trip?

"Yes," says my director, "but not that stuff about gossip and pelicans. Belleville gets enough of that, they are interested in the trip."

Very well nere comes that trip,

Weeks too late, too overloaded for safety but not half well enough equipped and with everything we had no use for and a great commendable faith, we pulled ourselves out of com fort into the gaping unknowable until you run against it."

Fancy, crossing a continent without rhyme or reason, with three weeks wasted in Chicago trying on hats or some such foolery and nothing to go by and everyone going by that, and no time to lose and everyone losing it and finally getting to California with a record of only one half hour of rain on the whole trip. Here come my wife! I will have to get back to the beginning.

We were visited by a skunk in Le lling, N.Y., just the second night out. What a lovely playful kitten he is among the eggs. Mrs. Robb absolutely refused to chase him out, so I had to let them have their way and that little vaudeville midnight act cost half a dozen eggs but we got off cheaply.

Great pains in preparation of sleeping quarters in our hybrid auto (but mani it proved a thoroughfare in disguise) made painless sleeping. That great secret of a trip is that whole trip. One can stand slander and insult and surprising pain, but not if sweet sleep is certain at night. All the way, folk insisted on our sleeping and it came in for much praise, I take it, the credit myself, except when my wife is present.

At Chicago, we got in bread boxes to carry grub and pillows for our head and set our jaws and took a run at the hotels. Wife I only once, one makes it. We had a fine time. Tod bed at five minutes after one and up at five or five-thirty. I was the cookee. I could not claim any victory put me near the food pot. Our kitchen worked like mad but the good soul who shined the pots before I got them, set me a rotten hell-day example, for they shined like silver and I had to spend most of my time trying to keep them clean. Nice at five, Light oil stove. Lose tawsery and jump back to bed again. Get up later and put on porridge and coffee and fry bacon and should have been up long ago. Bacon and eggs need no yeast to make the camping meal a joy, coffee and sunrisings that make me glad of the trip. Gas stoves are horribly easy and hot water is always within reach, so we really enjoyed as much as one does at home and saw very few cans of food indeed. We were nearly to Los Angeles before I discovered we had not had a can of beans on the trip, so we tried them and they went fast.

Most of the towns have campsites and running water and it is no hardship to travel this way, if the precautions have been carried on with thoughtfulness. It is true, the desert is dry and, coming after a very long prairie country, does not particularly fill one with bubbling joy, but it is a trip made with no dangers, no worries, no discomforts and much worth while pleasure.

We met folks on the way at different places, folks we met back on the trip somewhere. We made acquaintances and learned how good and nice place they were fleeing from but no such thought was in our ears. We just listened.

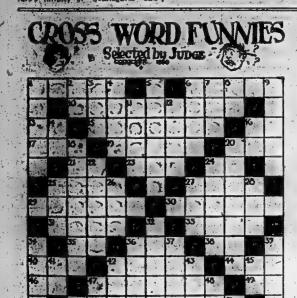
A big tent made to go on the side of our car, served as a mess tent. Sleeping in the auto, I had not far to go to cuss brat and get the breakfast started. About every fourth day, we took a day off, just to count noses and have time to read a little and have a bath, a matter so simple that it would make you laugh if you could have seen it but it was a matter of an old used to tent in the warm sunshine of mid day and I truthfully may say that it is very pleasant but what it would be like on a chill cold day, I never want tofind out.

The scenery was fine and we had little to worry us in the mountain passes. But what is he so loud to say of the scenibe what we have seen. If the Grand Canyon is not always the proper mod. It will take whatever measure is brought to it, depending upon the



CROSS WORD FUNNIES

Selected by Judge



Horizontal

1—What you are if you can't swim like one.
8—What the too ardent crossword fan is liable to become
13—Stone.
14—At bat (abbr.)
15—A fellow shucks things around.
16—Personal pronoun
17—Towns are often painted this color.
18—Where skeins go when they have drunk (pl.)
19—This sends Babe Ruth famous (2 words)
20—Why the groom got the bride in the altar
21—Wish reference to
22—What small boys do with their possessions
23—What Cleopatra died from
24—Something it requires to make a name like this (Drop that brick!)
25—Christian name of a film actress
31—What flowers do in a hot house
32—The way insolaters go home if they're easy
33—A province in eastern Canada (abbrev.)
34—What some men do when they have wives
35—Tuskers old man (abbr.)
36—Something that goes with a base, and a bang of hair
38—And other things God's have much love for
41—Where you find a crop of oats unless you first do the
42—Main thoroughfare
43—A suburb of Portsmouth, England
44—Something that few second-hand cars will do
45—Something that good little girls don't do
46—They have one of these at the Police Bureau in Paris
47—You need lots of this to get by newspaper.

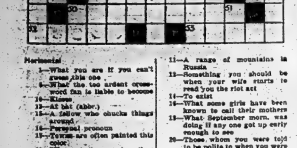
Vertical

1—Lovely girls
2—Senile vapor of a coy gal when asked for a kiss
3—Name for the Inflocution of Toscosts (initials)
4—It's useless to argue with one of these, as always do the last word.
5—What are most saloons since prohibition?
6—Journal suffix often attached to the name given to Jacob after he'd wrestled all night with an angel
7—Tar, Pyrrhonic definite article
8—Part of the verb to be
9—Some folks take them out at night
10—Something you should be when your wife starts to read you the riot act
11—A range of mountains in Russia
12—Something you should be when your wife starts to read you the riot act
14—To exist
15—What some girls have been known to call their mothers
17—What Babylonier means, to delay, if say one got up early enough to see
20—Those whose eyes were told to be polite to when you were a child
22—What the Italian State Railways run on (not electric)
24—The first thing a pilot does when he starts to fly
25—Something that bachelor landlords do when they have rents in their trousers
26—The way some people get out of a restaurant
27—Prickly seed cases
28—A fish without ventral fins
29—What is a small mouse when a Siamese cat is after it?
30—A solution of nitric and water (pl.)
31—A plant that dies after flowering
37—Something that cooks have to do before they get mashed potatoes for dinner
39—What Thor probably did when he hit his thumb with his magic hammer
40—The village speech
43—Something that models do when they are working
45—Boarding house where is seldom this way

Solution of yesterday's puzzle.

S	E	A	R	C	H	R	E	D	H	A	T			
H	O	R	D	E		M	Y	O	L	D		A	R	Y
O	P	E	T		L	E	A	R	N		S	I	P	
P	A	R	A	D	I	S	E		O	I	N	N	E	R
S	T	R	U	B		D	U	R	I	T	Y			
		S	A	M	A		S	T	E	P				
M	O	P	P	Y		P	E	T		H	I			
A	L	A	S		E	E	R		R	O	T	E		
V	E	T		A	L	T	A	R		E	A	T		
O	V	E	R		Y	E	S		P	I				
N	A				A	L								
A	L	W	A	Y	S		H	O	R	R	O	R		

The solution will appear Monday.



BUY THESE TO-NIGHT

HOUSEDRESS SELLING

20 Dozen of Them In This Great Event

The Sketch Shows a few of the Models

With their novel trimmings, they present dresses for shopping, outing, porch, garden and neighborhood wear, so smart and daintily trimmed, made perfect in every detail, fresh, neat and fashionable.

Including 19 Delightful New Styles

—Long Waisted
—Straight Line
—Slip over
—Side Opening
—Three Quarter Sleeves
—Round and Square Necks

At 1.39

MEDIUM and LARGE SIZES

A Great One Day Sale

Note How Well They are Made

Every garment thoroughly, well made, using finest quality Ginghams and Chambrays, bound seams, large and small checks, Dolly Varden patterns and geometrical designs in a large choice of colors.

Come Early For These

Phone if you can not come in, we will take careful note of your preference and will choose a pretty dress in the colors and size you desire. Call 820—Ready-to-Wear Section

THE Ritchie COMPANY Limited

SUGGESTS REDUCTION OF MEMBER'S PAY

Ottawa, Feb. 13.—Herbert Marler, Liberal member for St. Lawrence-Saguenay, Montreal, suggested in the House of Commons yesterday afternoon that the House should give the lead in reducing expenditures by consenting to a reduction in members' indemnities.

"To what extent would you suggest our indemnities be reduced?" questioned Miss Agnes McPhail.

Mr. Marler: "I would reduce them to the per-war basis."

Mr. Marler explained that more than $1,00,00 would be saved if the indemnities of the Senate and the House were reduced to the pre-war figure.

CORNS

Lift Off—No Pain!



Doesn't hurt one bit! Drop a little "Freezone" on an aching corn, instantly that corn stops hurting, then shortly you lift it right off with fingers.

Your druggist sells a tiny bottle of "Freezone" for a few cents, sufficient to remove every hard corn, soft corn, or corn between the toes, and the foot callouses, without soreness or irritation.

Letters To The Editor

ASSESSMENT OF CONGREGATIONS

To the Editor:

Sir:

Much is being made by anti-Unionists of the clause in the Basis of Union referring to the Benevolent Funds—"The collecting of contributions, which shall be obligatory on all the churches based upon the equitable allocation or assessment under the rules to be formulated by the General Council, etc., etc." Surely the anti-Unionists have forgotten the report presential concerning the Benevolent Funds of the General Assembly of 1923, (see Appendix, page 343) in which the following was proposed as one of the sources of revenue:

"An assessment to be made upon every congregation to be based upon the stipend paid by the congregation each year-named together with the stipend, to be a first charge upon the revenue of the congregation."

It is very interesting to note that the names attached to the report containing this recommendation are those of Thomas McMillan, Secretary, and Rev. D. T. McLeod, Chairman, both of whom are leading anti-Unionists, and members of the Presbyterian Church Association. The motion by which the Assembly adopted the report was made by Rev. Dr. D. R. Drummond of Toronto, and seconded by Rev. A. I. Burch, who are also outstanding opponents of Church Union.

W. G. WALLACE.

Toronto.

DO NOT INTEND TO BUY KAISER A HORSE

Berlin, Feb. 13.—Tell North America we have no immediate intention of buying a white charger for Kaiser Wilhelm II., and letting him ride through the Brandenburg gates in the near future," declared Baron Von Lieberlier, head of the Prussian Monarchist organizations, in an interview interview yesterday.

He was replying to reports of renewed royalist activity for the restoration of the imperial dynasty. He explained neither the former Crown Prince nor his wife is seeking to restruct a monarchical regime. As head of the Hermannbund, an allegedly royalist organization of which the former Princess save her patronage, the Baron said her interest lay entirely in his humanitarian philanthropic work.

GUNMEN HALT TRUCK; DRIVE LOAD AWAY

Detroit, Feb. 13.—After kidnaping the driver and two messengers, four gunmen Thursday drove off with an American Express Company's motor truck carrying merchandise worth between $10,000 and $15,000. The exact amount of merchandise which was consigned will not be known until a check has been made of the load. When the stolen truck was found by the police, employes of the company ascertained that 123 packages that left the express office were missing.

The truck was on its way to Detroit, Toledo and Cleveland Junction ,outside the city when four thugs in an automobile commanded the driver to halt at Baker and Seventeenth streets.

DAYLIGHT SAVING ALL YEAR ROUND, PLAN

London, Feb. 14—A Bill to enfranchise women at the age of 21 on an equal basis with men introduced by W. Whitley, Labour, Blaydon. was among a number of interesting Bills introduced by private members that were given the first reading in the House of Commons yesterday.

A Bill to make permanent summertime or daylight saving time was introduced by A. Ilambert Ward, Conservative, Hull.

WHY COUGH?

use HUSKEY'S

THROAT DRY?

use HUSKEY'S

THROAT TICKLE?

use HUSKEY'S

25c a Box

at LATTIMER'S

DRUG STORE

234 FRONT ST.




Pearls at Half Price AT McFee's

A WONDER NECKLACE OF CORO PEARLS

IS WOMAN'S MOST CHERISHED POSSESSION.

McFee, by making large purchase from a wholesale jeweler who was overstocked and needed cash quick, got a very low price, and he is sharing his good fortune with his patrons.

THAT'S THE REASON YOU CAN BUY CORO PEARLS AT HALF PRICE.

McFee Reputation of Fifty Years of Square Dealing Behind These Goods.




Angus McFee JEWELER

216 FRONT ST., BELLEVILLE

SALE IS NOW ON
Take Advantage of the
Prices Prevailing

The Daily Intelligencer.

Manager
BELLEVILLE BURIAL CO.
Phone 777 — 14 Front St.

BELLEVILLE, ONTARIO, MONDAY, FEBRUARY 16, 1925

Probabilities—Fair and Colder

VOL. LVI.

CORBY LIBRARY GREAT MECCA FOR READERS

Over Fifty-five Thousands Adult Fiction Loaned Alone

MANY NEW BOOKS.

Sum of $2,351.35 Spent During the Past Year

During the year 1924 there were 55,-966 books of fiction taken from the Public Library in circulation among adults. This number may seem unusually large, but it is vouched for by the annual report of our Local Library, in comparison with the amount of fiction read, the 3,507 books of non-fiction looked professionally small. The world seems to bear out the criticism heard from time to time, especially from book lovers, and learned men who address the library clubs in the city, that most of the reading done now is very light.

The children are an active element in the books. There were no less than 13,-222 works in circulation among the younger people last year.

In 1923 the Library contained 13,586 books and last year 1540 were added. Of these 850 were withdrawn so that there is to-day in circulation a total number of 14,276 books at present on the shelves of the library.

Besides the books, there are 54 magazine and newspapers on file for public reading rooms for the 6,202 borrowers from the library, and many others as well who make use of the reference.

Considerable Expense

This large number of books entails considerable expense, and last year the amount spent on binding and repairs totalled $2531.33. Of this amount $1,-209.39 was received from the Government for the redemption from the late Senator Corby, which was left for the purchase of books only. The latest grant to the library was an adult fiction amounting to $937.26, while on local revenue $1,600 for juvenile fiction and non-fiction $444.04 and $67.35 was spent for stationery, and magazines and papers make up the total spent—$2,351.35.

Mrs. Lillian Walker is the capable chief Librarian, assisted by Miss Clara C. Tennant.

Every Saturday morning Miss Jessie Tate conducts the "Story Hour" at the Library for the little people.

This Year's Board

The board for this year is composed of Mayor Hilel Dowsley, ex-officio; W. J. Laser, H. E. Ketcheson, F. D. Diamond, appointed by the City Council; Dr. T. D. Belgian, A. C. Wilkin, H. J. Clarke, appointed by the Board of Education; and O'Leary, F. B. Varney, appointed by the Separate School board.

Mr. F. D. Varney was elected chairman, and Mr. H. J. Clarke, B. A. was elected Secretary-treasurer.

The Public are requested to suggest to the book Committee, through the Librarian, any book that they consider should be in the library, and if it is possible, such books will be considered suitable for a public library.

CONTRIBUTE COPPERS ACCORDING TO AGE

On Friday evening last a pleasing function took place at the home of Mr. and Mrs. Albert Vanderburg, 24 Sidney, it being in the nature of a birthday party under the auspices of the Ladies Aid Society of the Wesley Methodist Church.

There was a large attendance and an evening of entertainment was participated in by all present. The house was tastefully decorated with Valentines and Mr. and Mrs. Dempsey presided to the ideal tasks. A large birthday cake had been provided and candles upon it represented birthdays of some of the months celebrated were, and which contribute one cent for each year of their age. Mrs. Dempsey presented 58 cents that being his age and also had the honor of lighting the large candle placed in the centre of the cake. The smaller candles were lighted by others commemorating their birth anniversary. During the evening, an interesting program was carried out after which refreshments were served.

DOMESTIC PUPILS SHOW THEIR SKILL

At the Prince of Wales school on the evening of Valentine Day, the domestic Science teacher with her capable pupils gave a musical, at a Valentine tea, the members of the school board and the trustees and the teaching staff.

The occasion was a splendid tribute to the ability of the teacher, Miss Irene Young and a testimony to her skill. This branch in the school work inaugurated only three months ago has been making wonderful strides. The scholars displaying great enthusiasm and deep determination are destined to be equal with that of new city school. The Prince of Wales School has been pronounced by a representative of the Department as the best rural school in Ontario. It is situated at College Hill, Thurlow

With a vote of 12 to 8, the congregation of New St. Andrew's Presbyterian church, Dowe township, decided against church union. There were 33 names on the voters' list. Rev. D. James McCrea is pastor of the church.

Pastor Took A Monkey Into His Pulpit And Issued Challenge To Congregation

(Canadian Press Despatch)
Los Angeles, Cal., Feb. 16.—Secretary, gathered a few feet from the pulpit as an exhibit against the evolution theory, cast quizzical glances over an overflowing congregation in Park Avenue Baptist church here last night, while Rev. Dr. Lloyd Holland preached a sermon on "Man or Monkey."

The climax of the discussion, and the monkey, came when he was held aloft in the pulpit a stern finger, thrust toward him, and the pastor challenged any leader in the church to stand up and concede common ancestry with the simian.

Nobody stood up.

The minister explained that his theme and a live exhibit from the zoo was prompted by the introduction of a bill in the North Carolina legislature to prohibit the teaching of the evolution theory in state supported schools.

Conservatives at Bancroft Organize

A. Ely is Chosen President; Vote Confidence in Leaders

At a largely attended meeting, a fair percentage of ladies, the Bancroft Liberal-Conservative Association met in the Council Chamber of the Municipal Hall for the organization, purposes and election of officers in connection with the proposed holding of Hastings-Peterborough for Federal purposes on Friday night next.

Mr. D. Fuller, President, assumed the chair and after a short discourse on the need of organization, the minutes of the last meeting were read and adopted.

After twenty-five members had each enrolled, the election of officers was proceeded with resulting as follows:

Hon. — President—Hon. Robert Cooke, M.L.A.; T. H. Thompson, M.P.; E. Gus Porter, D. Fuller and Dr. T. Embury.

Pres.—J. A. Ely.

1st Vice-Pres.—W. E. Wigins.

2nd Vice-Pres.—Mrs. F. A. Towle.

Secretary—Mrs. Embury.

Executive Com.—The President, Vice-Presidents, Rev. N. R. Powell, Rev. Wm. Hall, Ed. Maxwell and Ed. Dowd.

A resolution of confidence in the present Leaders of the Conservative Party, Hon. Hugh Guthrie and Hon. Howard Ferguson, was unanimously carried and copy of resolution forwarded both leaders.

Organization meeting for organization in about a week's time.

A committee room in a central location will be fitted up immediately, where both organizations will meet regularly to discuss the political issues of the day.

"Dr. Embury" will be the slogan of the Bancroft Liberal-Conservative Association.

The assembly expressed their appreciation of the services of the late retiring President, Mr. D. Fuller, by three cheers.

The meeting closed with the singing of "God Save The King."

Quacks And Quackery is Subject Of Talk

Dr. Austin of Queen's Speaker at Rotary Club To-day

Dr. J. L. Austin of Queen's University talked to the Rotary Club on "Quacks and Quackery" at their meeting to-day. The patent medicine industry was discussed and Dr. Austin said that in classifying their products proprietary medicines fall into two categories—the effect and drugs which are unsafe to the public.

Intestinal cures for cancers, for venereal diseases and concoctions containing cocaine and alcohol in large quantities the doctor thought should be controlled more closely than they have been brought under the penal laws.

Many preparations advertised for specific complaints were often valuable, the speaker said.

Dr. Austin traced some of the history of medicine from the days of the early Egyptians.

THIS IS LAST WEEK FOR AUTO LICENSE

Already a number of autos seen in the streets bear the new 1925 License plates, though the last number bearing 1924 plates are still in the majority.

This will be the last week for the 1924 license plates in Belleville sinces next year everything will be changed since out by the city police department, Chief Chamberlain announced this morning, then it will be a case of "watch your step", for any person driving a car bearing the old plates, after next week will be liable.

In Toronto, cars which do not bear the new plates will be liable after to-day, but that does not govern this city where people are given the whole week of grace of the week as well as this warning.

Lots of course applies to trucks, motorcycles and all motor vehicles.

SERGE TKATCH TO COME UP MARCH 10

The Spring Assize Court will open here at the Court House on March 10th next. The outstanding criminal case will be the trial of Serge Tkatch Point Anne Russian who is charged with having murdered Alex Cernenko by dealing fatal blows to his head with a claw-hammer.

Mild Sickness Here Keeps Nurse Busy

Miss Shand Reports Increased Interest in Her Work

A mild type of influenza has been prevalent in Belleville during the winter months, according to the January report of the Victorian Order Nurses, Miss Shand. Otherwise the work has been much the same. Miss Shand says:—"During the most of the month I was on the Metropolitan policy holders alibis, the other citizens are by others getting used to the nursing service. Again I think it well to mention that the nursing service is for the benefit of all the poor and needy, and citizens who can certainly doesn't exclude those in more fortunate circumstances. Any citizens desiring the use of the nursing service will be gladly answered by simply phoning 1850 or 1080).

"This month 187 visits were made, an increase of 40 over last month, 132 of these were Metropolitan visits, 25 educational visits were made including infant welfare, pre-natal, post-natal and others. The fees amounted to $80.00."

Neighbour's Fight Ends In Tragedy

Toronto Man Locked up Facing Charge of Murder

Toronto, Feb. 16.—Ernest Charles Owens aged 44, of 396 Westmoreland Avenue, is dead, and Thomas Stagg, aged 42, of 397 Westmoreland Avenue, is locked up in Osgoode Hall Police Court cells on a charge of murder, as the result of a fight between the two men in the backyard of the latter's home yesterday afternoon. Stagg was taken into custody by Detective Todd after the investigation of the case was made. Owens's body was removed to the Morgue, where an inquest will be held by Coroner Crawford. Apparently Owen died of injuries sustained when he was kicked in the stomach by Stagg. Stagg, the police say, admits the fight but pleads in extenuation that Owen was the aggressor.

The immediate cause of the fatal fight between the two men who had been neighbors for about fifteen years, appears to have been that Owens complained to the police that Owen had caused a disturbance Sunday afternoon by loud hammering. A policeman investigated, but apparently found no disorder. Later Owens complained was given Coroner Dr. Crawford was that Stagg had spent a short time repairing rubber beds on the shoes of one of his children on the back verandah of the house. Owen went to Stagg's back door to protest, and the fight began. Stagg pursued through the side alleyway to the street. Stagg is said to have admitted the fatal beating-up, but has had shouted to his 13-year-old son to run for help. The boy complied.

Died Before Doctor Arrived

When help arrived Owens was about the fight when questioned by the police Sergt. Hall and Todd. The fight was about between him and Owen for the past two years, and that they had threatened to each other for this period. About four o'clock on Sunday afternoon Stagg said that Owens attacked his backyard where he was standing and made remarks about his children, a quarrel. Hot words led to a fight, in which Owen received the worst of it, the time he did not seem to be seriously hurt, for he called on Stagg later in a while, then partook of supper. About eight o'clock, however, he was seized with a severe pain in the abdomen. Dr. Handy, of Dunvegan Road, was called, but before he arrived Owens died. Ossington Avenue police were notified and Detective Todd was directed to make an investigation.

The tragedy has caused a sensation in the neighborhood in which the two families reside. Both men were married and have a large family. Owens lives on Owen Sive. Stagg is employed by the C.P.R. as a clerker. Owens was employed in the factory of the Gutta Percha Rubber Company.

OTTAWA CHURCHES CELEBRATED UNION

(Canadian Press Despatch)

Ottawa, Feb. 16.—Large congregations, striking addresses and a fitting ceremonial marked the inaugural and dedication services of the First United church of Ottawa which were held yesterday at the former First Congregational Church, where congregations of former Westminster Presbyterian church and First Congregational church united. The ceremonies marked the union of congregations as the birthday of the United Church of Canada.



ROBERTA FARINACCI
sometimes known as "The Tyrant of Cremona" and "The Boss of Bologna," who has been appointed as secretary-general of the Fascisti party, thus being formally recognized as Mussolini's right-hand man.

Something Pupils May Worry About

June Examinations Start on Monday 23rd this Year

The June High School examinations this year will commence on Monday, June 23rd, and continue until the 7th of July. For local scholars, however, the exams will finish on the 3rd of July, as the 6th-and 7th are taken with Greek and Spanish Authors and Composition.

This is according to the 1925 timetable issued by the Ontario Department of Education.

The Entrance exams commence on Wednesday the 24th of June, with Arithmetic and Writing in the morning, and Geography in the afternoon. Arithmetic will be the subject on Thursday; and Composition, Spelling and History on Friday the 26th.

The Middle and Upper Schools begin on the 22nd with Chemistry and Physiology.

This gives eighteen weeks from to-day to prepare for the first of these trials. That is something to worry about!

Most Are Prompt In Paying Up Tax

City Assessor Asks Delinquents to Hurry It Along

City Income Tax forms are being received in numbers awards are very satisfactory, so the Intelligence was informed this afternoon by City Assessor T. E. Ketcheson.

Of course there are a number of those who received forms who have not yet made returns but Mr. Ketcheson feels assured they will come along.

"Is this the last day during which returns may be made?" he was asked.

"Well, it is the last day according to the date which I printed on the face of the forms sent out," the City Assessor answered.

"Will you delinquents a few days grace?" further queried the reporter.

"Oh, yes, we will give people a chance for a few days."

Mr. Ketcheson has desirous of receiving the forms as early as possible, so that he can proceed with the work of take advantage of his fair attitude.

GROCER IS VICTIM OF ARMED THUGS

Toronto, Feb. 16—Brampton citizens were startled to hear shots on Saturday night, when two desperadoes, believed to be connected with the gang that held up a stolen motor car, and, after holding up William Thomas, who has a grocery and fruit business on the west side of Main Street, and binding and gagging him, fled with their automobile and the cash register of the day's business. Two bandits entered the store, the motor car, which is the property of M. C. Spencer, of Gladstone Avenue, and which was stolen from outside the Bank of Hamilton here, Yonge and Lombard Streets, on Saturday evening was recovered in Bedford Street, Rosedale, by Detective Sergeant Grover. Spencer Post Credit, later its head rifled with small shot and a number of empty shells and four bullet marks. Whether or not either of the men who participated in the robbery is dead or ill is not yet known. The last seen of them was when they were heading in the direction of Lakeview about. No arrests have yet been made.

Last night's fall of snow was greatly welcomed by Rural farmers, who declare it was just what was needed to protect the Winter wheat, which was beginning to show through. The Fall wheat this year is looking exceptionally well in that district.

Mr. Wm. Gilbert Jr., returned from Detroit, Mich., Sunday morning.

HEADWAY SLOW DOWN LATERAL AT CAVE CITY

Have Reached the Roof of Cavern Where Collins Lies

DANGEROUS WORK

Falls Become Hazard as Sand Strata is Reached

(Canadian Press Despatch)
Cave City, Kentucky, Feb. 16.—Progress was slow on the sloping lateral at the base of the sand cave vesical tunnel early today. Every bit of roof and dirt had to be passed back from hand to hand into the main shaft and great care was exercised to prevent a serious cave in of soft wet clay. Slow headway was reported at a late hour early today by miners coming from the shaft.

The nearest of excavation work included to the rescue of Collins from his sand cave prison is behind. It was learned from good authority today.

Progress made during the night revealed that the lateral from the main shaft has veered directly and opposite beyond the dangerous rock strata which caused interruption when they reached the roof of the avenue in which the imprisoned man is believed to lie.

Sand, instead of limestone and heavy rock was encountered after midnight and work proceeded with much greater speed. The tunnel was pushed nearly six feet farther after midnight.

Collins is believed to be buried alive at a depth of sixty-eight feet. The latest attempt to reach him from the side long has reached the sixty foot level. It is said that he is pinned between the roof and extend the lateral into the sand formation. This work necessitated also be filled with rock and debris but with much greater precaution. Progress it is believed.

Prof. Vaughan Cornish, director of the rescue work is more optimistic today than he was last night when a minor cave falls of a minor character occurred in the shaft, burying the rescuers six feet on the head as he was directing work. The fall, however, contained no rock and Cornish declared no danger.

"The sun will not rise on me at Cave City Wednesday morning," (Valentine) predicted this morning.

"The prophecy concerning Lincoln has been found," Dr. W. D. Funkhouser said.

"My first estimate of the time Floyd Collins has been buried alive was that Tuesday night, still stands," he said.

VIOLENT GALES AND RAIN HIT OLD WORLD

(Canadian Press Despatch)
Paris, Feb. 16— Southwestern Europe is suffering from a period of unusually high winds, which are accompanying with snow. The Seine has risen four feet, causing the flooding of the river bank to fear a repitition of the flood of two months ago.

SWISS ARE AFFECTED

(Canadian Free Despatch)
Berne, Switzerland, Feb. 16.—Violent gales are raging in the greater part of Switzerland and in many places are accompanied by heavy falls of rain. The St. Gothard Railway Line has been blocked near Airolo by an avalanche.

WELCOME IN MOROCCO

(Canadian Press Despatch)
Tangier, Feb. 16—The crester part of Morocco was visited yesterday by the Spanish King, Alfonso, who was welcomed by the population, as it only says this is the second visit since the drought of the last two months.

WITHDRAWS DANCING IN NEW YORK CHURCH

New York, Feb. 16.—The withdrawal of dancing as a part of the expressionistic religious program of Rev. Mark Matthews, pastor, was announced at yesterday's supper service of the church. Rev. William Norman Guthrie, rector.

"Consideration for our fellow-churchmen who cannot see their way clear to approve this genre of the instrument of religious evocation," was given by Dr. Guthrie as the reason for withdrawal of dancing in ceremonies.

The introduction of "Pagan rites" and expressionistic dances into the church service caused a split and open break between the rector and Bishop William T. Manning, of the episcopal diocese about a year ago.

Bishop Manning, head of Episcopalians, Occidental Catholics and Western Catholics was held in the Synod Hall of the Cathedral of St. John the Divine.

IMPORTANT ITEMS AT COUNCIL TO-NIGHT

At a regular meeting of the City Council to be held this evening there are several matters of importance to be considered. A by-law will be passed appointing Mr. Robert Cowdy as a member of the Council in the place of ex-Ald. A. E. La Roche who resigned to become a member of the suburban area commission. The proposition of Mr. Frederick Rowe, of St.-Catharines to operate a bus line in the northern part of the city will be considered.



BEATRICE LILLIE
Who became Lady Peel as the result of the death Friday of her father by-in-law, Sir Robert Peel, of Tamworth Staffordshire. Lady Peel is a former Belleville girl, and her company will be in the city shortly in a musical revue. Her husband, the new baronet, is at present in Australia, where he is managing a revue.

Dr. Gorden Is To Preach For Week

Coming to Bridge Street Church; Splendid Organ Recital

Bridge St. Church was crowded last night, when a thousand people assembled to worship, and to hear the organ recital which was given by Mr. Leo. B. Riggs.

Dr. Malott preached a splendid sermon from the words "with the merciful thou wilt show thyself merciful; with the upright man thou wilt show thyself upright; with the pure thou wilt show thyself pure; and with the forward thou wilt show thyself froward." The service was received with great interest by the large congregation.

Mr. Riggs gave a clear was of a high quality, the solo by Mrs. Dr. Stobie being particularly well-rendered.

At the close of the service the whole audience remained while Mr. Riggs gave an organ recital, which for clarity as an organist was easily recognized as that of a master. The recital began with the magnificent organ. This included Tannhauser March by Wagner; Martini's "Allegretto"; "Arlesienne," by Dempsey; "Sanctus" and "Gloria" by Rubinstein; and Widor's "Toccata" from 5th Symphony.

The deepest interest was thrown throughout the church, and when Dr. Malott desired a collection to defray the cost of the organ recital, including the recital was one continuous worship.

After the recital the Quarterly official Board of the church met to make arrangements for a week's special services of Dr. Gordon to commence on Sunday next. The services are expected to be held in the church at 12.15 for three quarters of an hour. The evening services will be held at 8 o'clock in the church. It is desired to emphasize truth in Mr. Preston's charge that the conference is merely discriminating against Empire trade and in favor of foreign trade and is actually engaged in hamstringing not only Canadian immigration, but in some measure all previous estimates and attitude the Government has taken in the past, based not to the brains and integrity of our ship-owners, but to the beneficent activities of our own wonderful star of dear little church that sits up aloft looking after poor Jack. Not only in this other hand, it it is true, as the Montreal Gazette says, that the Premier has presented a political track and not a continuous statement, worthy of consideration, than we must fall to the lamentable conclusion that the affairs of the Dominion are not being conducted with the vigorous and high-minded efficiency that we had supposed, and that Mr. Mackenzie King and those with him are by no more than once been hinted, is the Montreal Gazette says, that the Premier Hearst, and not any far-flung latecomers of British Imperialism. Mr. Preston are engaged together in a series of Empire-building activities for the Americans, who preserve as appropriate for their own things, would describe as raw.

COMING EVENTS

A special meeting in commemoration of the birthday of Abraham Lincoln by W. C. T. U. will be held in the Y. M. C. A. Tuesday, 7th.—1918, 8:15 p.m. Mrs. Hamilton will preside. Everybody welcome. Afternoon tea will be served. All ladies cordially invited. Silver collection. 12 & 16

Don't miss "The Young Person in Pink" if you want to enjoy a good laugh —by the Hocna C. G. I. T. directed by Miss Audrey Mallett, in City Hall, Tuesday, Feb. 17th, at 8 p.m. Tickets 35 cts, including tax. 16, 21, 23

VALLEY FARM

Drama Concert and Christ Church Dramatic Club at the City Hall, Friday Feb. 20th, at 8 p.m. Tickets, admission. Tickets profitable: at Geen's. 18-6d

OLD BOYS' RE-UNION

AUG. 1st to 8th, 1925
The Committee is Mailing Invitations. Send Names and Addresses of Friends to
J. A. KERR, Court House, Belleville

"DRY OF DRYS" HAS CONFIDENCE IN GOVERNMENT

C. R. McKeown, Dufferin, is to Support Conservative Amendment

SEE FEW BOLTERS

Members Interview C.N.R. Officials for Lower Freight Rates

(Canadian Press Despatch)
Toronto, Feb. 16.—Few members of the Legislature had returned to the Buildings to-day so that there is no fresh report from the ridings as to the reception being given the strong or weak proposal. However, it was still felt that the House will carry the proposal in the Speech from the Throne when the Bill is finally presented.

There will be few, if any, bolters from the Conservatives and several of the Liberal Opposition and Labor will support the Government.

The attitude of prohibitionist conservatives will likely be that of C. R. McKeown, Dufferin, "dry of drys" and former whip of the party in the legislature, who told his constituents prior to election that he was prepared to give the legislation a fair trial, and that he deemed it best in the interests of temperance, and that he had confidence in the government.

Helping the Farmers

Premier Ferguson, W. D. Black and T. A. Thompson, members of the special agricultural committee of the Legislature, leave here for Montreal to-morrow to interview officials of the Canadian National Railways. They will request a lowering of freight rates for feeds for farms. The committee considers that farmers are being handicapped considerably by lower freight on fertilizers.

Preston's "Talk" is Sign of Uneasiness

So Says Special Article in London Morning Post

(Canadian Press Despatch)
London, Feb. 16.—"While the passionate outpourings of Mr. W. F. Bennett, Mr. Preston, Canadian Trade Commissioner, have excited no answering echo in the British North Atlantic Shipping Conference—or its component companies, they have inspired a leading article in one of the dailies, the London Morning Post, which is significant.

"There are two things of which every British schoolboy is extremely—and we have always believed phlegmatic. One is cricket and the other discernment with which our Mercantile Marine supervises maritime matters either in the enlightened intelligence with which our overseas Dominions conduct their affairs. In the light of the truth in Mr. Preston's charge that the conference is merely discriminating against Empire trade and in favor of foreign trade and is actually engaged in hamstringing not only Canadian immigration, but in some measure all previous estimates and attitude the Government has taken in the past, based not to the brains and integrity of our ship-owners, but to the beneficent activities of our own wonderful star of dear little church that sits up aloft looking after poor Jack. Not only in this other hand, it it is true, as the Montreal Gazette says, that the Premier has presented a political track and not a continuous statement, worthy of consideration, than we must fall to the lamentable conclusion that the affairs of the Dominion are not being conducted with the vigorous and high-minded efficiency that we had supposed, and that Mr. Mackenzie King and those with him are by no more than once been hinted, is the Montreal Gazette says, that the Premier Hearst, and not any far-flung latecomers of British Imperialism. Mr. Preston are engaged together in a series of Empire-building activities for the Americans, who preserve as appropriate for their own things, would describe as raw.

Daily Intelligencer

Published by Intelligencer Printing Co. Limited, at Belleville, Ontario, every afternoon except Sunday. Office of publication, Intelligencer Building, Belleville, County of Hastings, Province of Ontario, Canada.

Subscription Rates: Delivered in City ..... $5.00 the year
Delivered in City ..... $2.50 for six months
By mail in United States ..... $4.00 the year

TELEPHONE NUMBERS
Editor 746
Editorial Rooms and Business Office 744
W. R. Dooling, Editor 746

Let there be harmony in things unconventional, but let there be system and regularity in things of importance.

TRIBUTE TO DR. BAKER

"The Canadian", the bright newspaper edited and printed by the staff and pupils at the Ontario School for the Deaf, publishes an interesting story about the new Albert College of Belleville this week. After describing the structure, the following tribute is paid to Dr. E. N. Baker, principal:

"We cannot close this brief sketch without paying a tribute of hearty esteem and admiration to Dr. Baker, the genial, lovable, whole-souled Principal of the College, and the friend of man; who, with an optimism that 'nothing can daunt', and a head that nothing can upset, is at an age when most men think of retiring from active life, has taken on himself the herculean task and abolishing the vast responsibility. We trust you, we doubt not, if his health and strength will permit, that he will accomplish that to which he has set his hand, and leave behind him, as his splendid and enduring monument, a new and a greater Albert, which will be one of the largest and one of the most influential and popular secondary colleges in our great Dominion.

THE WAR BUTTON

Many persons are prone to forget that there ever was a war, and that men by the thousand went, some to remain in Flanders fields; others to return. Every officer and man who saw service in France or on another front is entitled to wear the war service badge. Everyone did not now most of them have been relegated elsewhere. A soldier writes: "There is one man in Montreal who is not ashamed to wear the insignia of service, and he does so upon all occasions. I do not remember seeing an overseas button with crossed swords on Dress until Thursday night when Major R. L. Calder, K.C., who among other notable positions occupies that of honorary president of the Chambly Army and Navy Veterans in Canada, sat at the head table with his service badge proudly displayed. I say it is a splendid idea to exhibit that symbol of sacrifice, devotion to King and Country, and service anywhere and everywhere."

BEING A HERO

To the many rules already advanced and expounded by those who quake in their shoes at thought of the divorce evil there has been added another rule for making matrimony a permanent and happy success. The author is a Brooklyn clergyman. The rule is "Be a hero to your wife."

There are many species and varieties of heroes and many angles of approach to heroism. Will a man be a hero in the eyes of his spouse if he "joins the army" or ventures to "see the world in the war?" He will not! Can he pull the hero stunt by talking back to a traffic cop, looking for burglars in the dark and without a gun, surrendering his trolley seat to a pretty flapper or asking the boss for a salary raise? No, none of these acts of gallant audacity apply to the new form of matrimonial heroism."

The marital hero must not be or do one thing. He must approach perfection in the sense that his wife may dictate and he must do and not do a multitude of things. To hold his wife and perpetuate his home by virtue of heroism the husband must be an ample provider, must never complain, should be meticulous about the hours he keeps, must be liberal (not extravagant) with the purse strings of others and must be devoted to doing their perfect understanding when she requests him to bring home "one of those things-ma-jigs from over-the-country-ways."

The reverend gentleman from Brooklyn is at least half right. Strict observance by husbands of the rules and regulations for husbands should make the most unreasonable wife the best wife born again, on short notice, or never needs to be heroines in the days of their husbands.

The Rear Amendment

(From the Hamilton Spectator.)

The latest compromise proposed to amend the O. T. A. so as to permit the sale of beer at specified times by the glass in hotels and restaurants, is treated allover, has caused a lot of criticism and not a little show of indignation.

While the Spectator deplores the secret action of the temperance people in regard to the recent representations to the Government, it does not stand alone in "temperance forces as a whole" are not to be found. Open attacks are surely the very reverse of temperance. Even the usually placid Ferguson by the Prohibitionist leader, has expressed himself as not at all pleased. "I have learned to love the prime minister" said Dr. Moore, at the close of a meeting of a Toronto Prohibition association the day following the announcement of the amendment in the speech from the throne. "I want to say I am not going to fight him, I stand by him, and I will still say it." I have confidence in the Premier myself, and I am sure that it is can be satisfied that the people of Ontario, he will see that no such amendment is passed. If I would be well if others would take this eminently fair and reasonable attitude. It is necessary, in momentous public questions of this kind to maintain a temperate and judicial attitude, and we think that all who do so will acknowledge that the premier, personally and acting altogether from the mistaken attitude of a large section of his followers, has endeavored in all his dealings with this vexed question to act in accordance with what he considers to be the best interests of the people of Ontario and following the plebiscite he decided that it was impossible to give full effect to the wishes of the majority as expressed at the polls, in fulfillment of that pledge the enforcement of the act has been strengthened in many ways and a sincere attempt has been made to keep the province dry, in conformity with the popular verdict. The premier maintains the position that he is entitled to confidence with that policy. The strongest boost, and one that is highly valued by the premier, is non-intoxicating. "If we find it is not a temperance act," he says, "we will put it out of business." In this it is promised, will be lodged around with regulations to prevent the possibility of abuse by manufacturers or others.

We repeat that we consider it unfortunate that the government has seen fit to amend the act. We do not believe that the proposed amendment will improve conditions in the province, nor will it facilitate the administration of the act, as the premier hopes. It is our contention, as we suppose that the open sale of this beer will lessen the temptation to the bootlegger. Such action, in our opinion, would be an aggravation, rather than a mitigation of the difficulties involved in the solution of the liquor problems of Ontario. But we do not accuse the government of deliberate dishonesty. Premier Ferguson has proved himself to be fearlessly honest. England has poured billions of dollars for drainage, sanitation, medical attendance and efficient service—worthy record of a great empire.

CRIME IN FASHION

(Kansas City Star)

There is without doubt a mental attitude toward crime and wrongdoing to-day that perhaps never existed before, certainly not in America. Morality and right action have lost much of their power as ideals, either for the youth or older person.

Looseness of conduct is considered the smart thing, the mental backing of a former day is derided as old-fashioned, freedom has become license and lawlessness often is paraded as heroic. Crime, in fact, has become so common that it threatens to be respectable.

To-day's Smile

Pat and Mike occupied the same room in the same lodgings.

Pat came in one night very drunk and made such a noise that Mike couldn't get peace to read his paper.

"Look here," says Mike, "if you keep quiet, Pat, I'll give you a glass of whiskey."

Pat sat for 30 minutes and never said a word. Then he shouted:

"Mike, you promised me a glass of whiskey if I would keep quiet."

"Sure and I did, Pat, and the longer you're quiet, the sooner you'll get it."

Blatchford's "Fill-the-Basket" Egg Mash

AN EGG PRODUCER.

This mash has already proved its worth and will make your last spring pullets lay while eggs are high priced.

Findlay & Philbin
Phone 613 329 Front St.

Thirty Years Ago

The police have many curious objects in their little museum but the latest addition is an upper set of false teeth. They were picked up on the street and an owner is wanted.

Mr. and Mrs. W. A. Owen and Miss Zufelt of Belleville, were the guests of Mrs. L. Zufelt of Chesterville last week.

Mr. Parent of the Grand Central Hotel, Trenton, and proprietor of the skating rink there, put up a fine gold and silver medal for competition last evening. The one in the medal was one mile and there were five entries. Wm. Hamsell of Belleville, won with ease. He is exhibiting his trophy today and is justly proud of it, for it is a beauty. A large crowd was present and a witness the race. There was a very successful carnival held also.

PRINCE AWAITS TURN IN HIS BARBER SHOP

London, Feb. 10.—The most popular beauty shop in London just now among fashionable ladies is that where Nestor and their bobbed hair trimmed every week or so is the Queen Mother's favorite and patronized by the Prince of Wales. Lord Lascelles, son-in-law of the king, and the prince of Wales' cousin, the royal family.

While the king himself is attended by the royal barber at Buckingham Palace, or at Sandringham and Balmoral or wherever he goes, it has long been customary for the Prince of Wales and his brothers to patronize one of the town shops to which place they go when their hair needs trimming and await their turn of "next" the same as all the other patrons.

Press Opinions

IT PAYS TO KEEP TRYING

(New York Times)

That it pays to keep after inactive chaps accusing, no matter how long they may have been dormant, is shown by the experience cited by the credit manager of a prominent coal department store. The manager's attention had been kept going a way on his inactive accounts, and he found that a number who had bought nothing in the store for two years—often for longer—and several dollars' asking why they had ceased buying, he replied that he had bought a suit there and had not been satisfied with it. Being of the type who would rather patronize some other store than complain, he just stopped buying. His letter started something, however, the end of which was a full refund on the suit, despite the fact that he had bought it two years before. This made such an impression on him that he not only opened the account that has since brought three friends in personally and sent in a fourth, all of whom became charge customers.

BUSINESS SAFETY VALVE

(St. Catharines Standard)

It is pointed out by the National City Bank of New York that with a boost in the stock market and widespread indications of another year of prosperity, the cost of living is rising very little.

Why? For the simple reason that "consumers of goods are resisting further prices." And is this not a very bad effect on the situation? Quite the contrary, according to the economists. Such a public attitude is forbidding the dangerous inflationary psychology.

This resistance to pay boom prices again for commodities is the business safety valve. The public is not eager for prosperity if it cannot another "war boom" and is no longer fooled by a combination of high incomes with still higher costs of living. It wants business prosperity, on a basis sound enough to insure its continuance, rather than violent vacillations, ups and downs. And it can get what it wants by level-headed buying.

"WE WERE GLAD TO SERVE"

(San Francisco Bulletin)

By Sir Hugo Bell, Baltic, Ireland get all the credit for my part of the journey. ..... The other drivers ..... had the harder rush. For myself I know I can say as for myself—we were glad to serve."

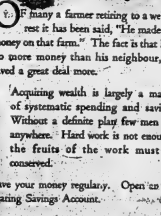
Manly tale this, from Gunnar Kasmussen, Finnish dog driver, who bore the brunt of the final stretch in the trials of heroic achievement that carried the relief to Nome! How ever-lasting honor it is that men should go along with courage! And how curiously true it is that service in the direct flower is more commonly found in men of plain breeding than in men of pretentious culture!

Socrates was a stone cutter. Jesus was a carpenter.

BRITAIN IN INDIA

(Washington Post)

There has been no greater service rendered by man to man since the invention of the alphabet than the heroic attempt on the part of the British Government to make India a healthier land. Every conceivable difficulty has confronted it there in plagues, drought, flood, famine, ignorance and superstition, embracing a population of 319,000,000. Into this age-old country which would change but little, England has poured billions of dollars for drainage, sanitation, medical attendance and efficient service—worthy record of a great empire.



Of many a farmer retiring to a well-earned rest it has been said, "He made a lot of money on that farm." The fact is that he made no more money than his neighbour, but he saved a great deal more.

Acquiring wealth is largely a matter of systematic spending and saving. Without a definite plan few men get anywhere. Hard work is not enough; the fruits of the work must be conserved.

Save your money regularly. Open an interest bearing Savings Account.

"A Bank Where Small Accounts Are Welcome"

BANK OF MONTREAL
Established over 100 years
Total Assets in excess of $700,000,000

Dr. Frank Crane's Daily Editorial

Two Kinds Of Humor

MOST humor is the surprise of the unexpected.

It is like going down a strange stairway in the dark.

One kind of humor lies in thinking that there is another step when there isn't, the other kind in the shock that comes from thinking there is no other step when there is.

The former hurts, the latter simply surprises.

So the people who think of humor that hurts, that has a sting to it, the other kind is that which simply amuses.

An old saying is "It requires a certain amount of genius to shine in wit and a great deal of ill-nature to be brilliant."

He has also been called the Art of Getting Oneself Disliked.

In the one case we laugh at a person, and in the other we laugh with him. In the one case there is co-operation, and in the other case we make collections.

There is a dearth of the kind of humor that is kindly and genial, and there is entirely too much of the kind of humor that leaves bitterness in its trail.

The man that is expert in the latter kind of humor finds his friends growing fewer and fewer as he lives on, the other kind of man finds his friends growing more and more.

A good example of the kind of humor that is genial and kindly is that of Mark Twain. He always succeeded in making you laugh with him. The other kind of humorist is exemplified in that of Bernard Shaw. You feel that he is laughing at you.

If a man cares for the favor of his fellows, he should refrain from that sort of wit which has a sting to it, and should devote his attention to that kind of humor which contains genial good fellowship.

Sometimes when a man reaches the end of the staircase, or thinks he has reached it—that is, when he thinks he has come to the bottom and he has not—his step-off may result in a fatal accident. It may do him harm and not good. So there is a kind of humor whose tendency is to injure and hurt us. There are those people, for instance, who are gifted in saying sharp but unpleasant things about their neighbors. This is a fatal gift, and one to be restrained. For what we say of people who are absent invariably gets back to them. If we speak ill of them we are laying up kindly things, and things that will bear repeating—favorable remarks—of even those who are not present these will return to us a pleasant usufruct. The ability to say sharp things and cutting words should be restrained, if we care anything for the good opinion of our fellows, and if we have any tendency toward humor it should be exercised in a way that will amuse but not injure those whom we ridicule.

Although, ridicule is a dangerous weapon, and the ability to say sharp things should be most carefully restrained.

Hodge Podge

ENVIRONMENT AND RELIGION
Where cities rear high,
And roofs touch the sky,
The pleasure whirl asks for no leaven;
It's in villages pure,
Where buildings are low,
That folks seem the nearest to heaven.

OPPORTUNITY BECKONS
If it is true, as reported, that a boy pickpocket has perfected a squirtless cigarette, the world we shall erect a huge monument to his fame and then forget all about him while he starves to death.

The by-products of gasoline can usually be found in the nearest morgue or hospital.

The man who was content to leave fellowship on the south side of town has a too intent on leaving automobile tracks in snow one's front yard.

IT SCARCELY SEEMS POSSIBLE
That there are men who say no
To our daughter,
Show 'em some form when you go in the water."
We heard just today.
In some secret way,
Sis was a screen showed more than she oughter.

The latest method of acquiring a shine is reported from New York City where a man has his wife divorced because her husband drinks shoe polish.

Feel The Need of a Tonic? TRY PEPTONA

A reconstructive Tonic aid for enriching the blood, building strength and improving the health generally.

Pleasant to take and very efficient for the whole family.

Reduced to
$1.00
at
McKEOWN'S Drug — Store

SINCLAIR'S



A PRETTY FLANNEL FROCK

—helps so much in brightening up the between-season's wardrobe. Perfect styles and colorings with charming variety throughout, these Flannel Frocks are moderately priced from $7.50 to $21.50.

Gingham Dresses Suggestive of Spring

Early arrivals of Gingham and Chambray Frocks present very attractive styles in checks, stripes or plain colorings of Blues, greens, rose, mauve, yellow and brown. At $2.95, $3.50, $4.25.

Aprons

MADE BY THE BLIND
Wonderfully perfect workmanship marks these Aprons of Gingham and Chambray made at the Canadian National Institute for the Blind. The shape is extremely good and the colors pretty, At 50c.

CREPE SPREADS — PILLOW CASES
Bed Spreads of White Crepe, full size and of good quality $3.00. — Fine white Pillow Cases prettily embroidered in scallops or hemstitched $2.00 and $2.25 pair.

STORE CLOSES SATURDAY AT 6.00 P.M.

SINCLAIR'S

Prices Are Lower

on fur coats than they have been in years, but if you want to take advantage of the lower prices you must buy now. When could you buy a

PERSIAN LAMB COAT for $180.00.
HUDSON SEAL COAT for $200.00.
SOUTHERN MUSKRAT for $90.00.
SOUTHERN COON COAT for $72.00.

not in recent years, and where else could you buy them at that price but at

DELANEYS
Belleville's Only Exclusive Furrier
Phone 797 — 17 Campbell Street, Opp. Y.M.C.A. — WE BUY RAW FURS

CHEAP BORDERS

If you would like to freshen up a tinted wall with new borders.

Now is your chance.
Thousands of yards of odd borders selected from stock for this clean up. In the lot there are borders to match almost anything.

THE BEEHIVE
CHAS. N. SULMAN.

CANADIAN NATIONAL RAILWAYS

GOING EAST

North Sts. No. 14	12.25 p.m.	International Limited, daily.
North Sts. No. 6	3.08 p.m.	The Capital City, daily except Sunday.
North Sts. No. 4	5.40 p.m.	Local Passenger, daily except Sunday.
South Sts. No. 8	2.40 a.m.	Express, daily.
South Sts. No 302	8.10 a.m.	Motor to Napanee, steam, arriving Kingston 10.30 a.m. daily except Sunday.
South Sts. No. 301	8.40 p.m.	Daily except Sunday.
South Sts. No. 10	2.20 a.m.	Mail Train, daily.
North Sts. No. 18	12.26 a.m.	Mail train, daily.
North Sts. No. 12	2.03 a.m.	Mail train, daily.
South Sts. No. 10	11.02 a.m.	Mail and Express, daily except Sunday.

GOING WEST

North Sts. No. 109	5.30 p.m.	Express, Sunday only.
North Sts. No. 15	2.54 p.m.	The International Limited, daily.
South Sts. No 253	10.10 a.m.	Trenton only, theses connection is made to Picton and intermediate points; daily except Sunday.
South Sts. No. 7	3.15 a.m.	Express, daily.
North Sts. No. 31	3.30 a.m.	Express Daily.
North Sts. No. 19	2.20 a.m.	Express daily.
North Sts. No. 17	4.42 a.m.	Express daily.
North Sts. No. 5	6.54 p.m.	The Queen City, daily except Sunday.
South Sts. No. 299	7.45 a.m.	Local Passenger, daily except Sunday.
South Sts. No. 27	11.45 a.m.	Local Passenger, daily except Sunday.
South Sts. No. 9	5.50 p.m.	Mail and Express, daily except Sunday.

BELLEVILLE AND PETERBORO GOING WEST

Leave At.	Peterboro	Belleville
Mail	5.20 a.m.	8.00 a.m.
Passenger	5.40 p.m.	8.15 p.m.

BELLEVILLE AND MADOC GOING SOUTH
Belleville and Madoc service daily
Passenger ..... 10.30 a.m. ..... 9.00 a.m.
except Sunday

Az.	Belleville	Lv.	Madoc
Passenger	4.15 p.m.	2.52 p.m.	

BELLEVILLE AND PETERBORO GOING EAST

Arrive Lv.	Peterboro	Belleville
Passenger	11.05 a.m.	8.24 a.m.
Mail	3.45 p.m.	12.10 p.m.

Belleville and Peterboro service daily except Sunday.

BELLEVILLE AND MADOC GOING NORTH
Az. Madoc Lv. Belleville
Passenger ..... 1.35 p.m. ..... 12.20 p.m.
Passenger ..... 8.55 p.m. ..... 8.10 p.m.
Belleville and Madoc Service daily except Sunday.

Town Topics

INJURED IN FALL

When Mrs. O. E. Bell, who lives on Albert street, stepped on Pine street, while strolling Sunday, she fell and fractured her ankle. She was removed to the Civic Hospital by Chief Constable A. Kidd.

MAKE AN EFFORT TO SEE MY

Advertisement on page 9 by T. J. Thompson, specializing in the treatment of hernia. Here on Wednesday, February 18th, at Cyrstal Hotel.

TEMPERATURES

The temperature on Saturday and Sunday was slightly higher than for the same dates last year. For neither date was zero reached although it was only 3 above that point. Figures for the two dates are as follows:

Feb. 14th, 1925—30.15.
Feb. 15th, 1925—30.6.
Feb. 14th, 1924—14.7.
Feb. 15th, 1924—24.5.

PREACHER FROM KINGSTON

Rev. Mr. Brown of Kingston, conducted the services in St. Andrew's Church yesterday.

NAVIGABLE WATERS PROTECTION ACT.

R.S.C. Chapter 115

The Bell Telephone Company of Canada, Limited, hereby gives notice that it has, under section 8 of the said Act deposited with the Minister of Public Works at Ottawa, and in the Office of the Registrar for the Registry Division of the County of Hastings, for the Town of Belleville, Ontario, a description of the site and the plans of the location of a submarine cable proposed to be laid in the Bay of Quinte, in the east side of the Provincial Highway Bridge, 1½ miles westerly from Belleville to the Belleville-Picton Highway in the Province of Ontario.

And take notice that after the expiration of one month from the date of the first publication of this notice, the Bell Telephone Company of Canada, will under section 7 of said Act, apply to the Minister of Public Works, at his office in the City of Ottawa, for approval of the said site and plans and for leave to lay the said submarine cable.

Dated at Montreal, this 12th day of February, 1925.

W. H. BLACK,
Secretary.

TORONTO MARKET

(Canadian Press Despatch)

Toronto, Feb. 16.—Receipts heavy, trade dull; heavy beef steers 7.1 o 8.35; butcher steers choice 650 to 725; butcher cows, medium 350 to 650; calves 10 to 12; lambs 15.50 to 16; hogs selects 12.85.

AGAINST INFLATION

(Canadian Press Despatch)

Paris, Feb. 16.—Premier Herriot, explaining the Government's financial policy to the Chamber of Deputies this afternoon declared emphatically against any inflation.

REMANDED EIGHT DAYS

(Canadian Press Despatch)

Toronto, Feb. 16.—Frank Hang, Toronto man, who was arrested after fight the night with neighbor, Ernest Hill, who died immediately following the encounter, was arraigned in police court this morning on a charge of murder and was remanded eight days.

VALLEY FARM

Radiotrons

U.V. 201 A Tubes

(Genuine C.G.E.)

Reduced from $5.50 to

$4.00

This is a big reduction and good chance for people who are building larger Sets to save $1.50 per tube.

DOYLE'S
Drug Store

Aluminum Ware Bargains

Every article bears maker's name—is first grade and guaranteed.

Teapots, priced $1.45, $1.69
Percolators priced $1.69, $1.85 and $2.00
Double Boilers $1.45, $1.69
Teakettles $1.90, $1.95 and $2.19.
Cereal Cookers $1.69 and $2.50.
Water Pails $1.75 and $1.85
Saucepans 39c. to $1.10.
Mixing Bowls 89c.
Dish Pans $1.89.

Smith Hardware

A London Letter

London, Feb. 16.—Canadian Premier Mackenzie King, of quiet Scottish home at Goldsborough at a veritable God-send for Britain's Royal Family who want to escape from publicity for a few days in more effort to gain admittance to the grounds of the hall than anywhere else in England, and this with the ordinary mobile of sonny reticence.

Prince George—whose little dinners and dances with Miss Poppy Baring relieve the high spirits than chatty reports of the newspapers—has been down to Goldsborough for a while, in fact the rumours the down; so has Prince Henry, but she and has been about. The "only one who is conspicuously absent from the Lascelles menage at Wales himself.

Master George Hubert Lascelles two this troubled, his mother is giving him a Shetland Pony for his birthday present. It secret a restless person for such a youthful rider, but his mother says riding when she was three.

Margot Asquith, Countess of, Oxford; that I suppose, is what people will call her in the future, for she will still be just Mrs. Asquith. At any rate she will still write as Margot Asquith.

It is no secret that pecuniary difficulties have been a factor in her husband's long refusal of an Earldom, the Asquiths are not rich, even when the worship of as things are now—but there are rumors of another book from Margot before long, and she is the only women in London who never wears the Order of Merit or striking enough to dispense with them.

The fashionable world of London has been badly jazzed up the last week or two, thanks to the recent courtship of the Savoi Dance Orchestra from the Savoi Ballroom into QKeens Hall. London Temple of dance music tan event that puzzled the critics quite a bit. There comes another surprise.

The sedate Philharmonic Orchestra has engaged a conductor named Albert Monseger, the French modernist, called "Pacific 231" which is dedicated to a Canadian locomotive. It is a prose striking piece of modernism, sensuous and exciting. It is supposed to make you feel you are being hurled through the night at 70 miles an hour, in an express train.

Already Toronto have gathered round the piece. Whilst the poor Philharmonic music committee, Mr. Heal was so charmed "Tickets Please", and a women in the audience after the first performance said "I feel as if my eyes were full of cinders."

Ex-Kaiser on Jewellery Exposition

Here is a bit of News from Holland. The Ex-Kaiser and his wife have been recently to inspect the German Crown Jewels which were intact and have reposed in a Dutch bank since the war. Williams second wife is very anxious to wear these marvellous jewels as Empress. She is quite fed up with the dullness of the little flat country of exile and the exposition to admire the jewels was undertaken to satisfy this. Not very much satisfaction in that, one would imagine for of course, William has not any authority to remove them.

London Church Has Dressing Room for Brides

The Dean of Manchester, one of England most prominent ecclesiastics, has just been denouncing Miss 1925's habit of powdering her nose—and a new question, but one always sure of raising the ire of the Dean, "Why can't people keep knogs of a convenient little dressing room for the brides?" he asked of St. Columbus, London, where the bride can retire to powder her nose and another room for the groom on the side. Every bride makes use of it, and Miss Octavia Edsworthy of Devon who married Captain H. S. Brown of the Grenadier Guards, last Tuesday, was no Exception.

Miss Lebounsly, by the way, was a "grace" bride and even her ornaments were of jade. Prince Henry, who at one time was a fellow officer of the bridegroom, was present at the reception afterwards at the Lerkeley.

Something Like an Eclipse

London lost the sun last Saturday for an hour or two, but it also failed above cocktail to make up for it. Harry Crocker of the Savoy, who has devoted his life to studying eclipse of another kind spent the darkest hour in trying to find something to celebrate's the sun effort. The result "Total Eclipse" is bounded to look upon, and unlike eclipse in the firmament shall not set to be hallhearted affairs, is of the hundred per cent variety. Its colour is a cross between an ivory and the colour of melting rubies and a black olive greens significantly in the centre of it. Since then Harry has not been able to make "Total Eclipse" quickly enough.

London, Feb. 16.—(By the Canadian Press)—I am going to educate myself with regard to the British Empire in case I get into Parliament again. Lawyers, doctors, accountants and auctioneers consider it necessary to be train ed through long regulate and to give evidence of qualification. Legislators need it more, yet it has never been deemed necessary either in university training or to prove qualification. This is the reason given by Major Grey, former M.P. for Oxford, and the junior Liberal Whip when interviewed today he left England recently for the West Coast of Africa. He will first visit Nigeria, hopes to go on to the Gold Coast, Sirra Leone and Gambia.

"I shall wander about West Africa with parties, and to meet all kinds of people. Europeans and natives in their several walks of life on equal terms," said Mr. Grey. He has all his previous journeys done so to know the people and understand their conditions.

Deaths And Funerals

MRS. SAMUEL REID

The funeral of the late Mrs. Samuel Reid took place from her former residence, on Sunday 15th inst to Trinity Church, Shannonville. Mrs. Reid was born in Richmond Co., but has resided in Shannonville for over 40 years, and was one of the oldest members of the Anglican Church there. Mrs. Reid was widely known as was evidenced by the many who attended to pay their last respects. The Trinity choir was in the crowd of both save and choir and at the back of the church was seated a standing room.

The impressive service of the Church of England was conducted by the Rev. A. L. Green, who also addressed the congregation on St. Paul's conforting words to the Christians at Thessalonica. After the service in the church the remains were conveyed to Shannonville cemetery where the final service was conducted by Rev. Mr. Green.

WALTER CAHILL

Many citizens were this morning in attendance at the funeral of the late Mr. Walter Cahill of this city. The cortege proceeded from his late residence, 50 Geddes street to St. Michael's church, where Rev. Father Killeen celebrated mass. Rev. Father Whalen officiated at the interment at St. James cemetery. Floral tributes and mass cards were numerous. Bearers were: Thomas Gorman, R. J. Miller, Jas. Donovan, John Boyce, Frank and Wallace Schrieder.

MRS. ELIZABETH McCONNELL

The funeral of the late Mrs. Elizabeth McConnell, who died at the hospital here on Saturday, took place this afternoon from the funeral parlors of the Belleville Burial Company. The service was conducted by Rev. N. S. McKeeahie, of the Baptist Church. Interment took place at Belleville cemetery.

ELEANOR NICHOLSON

Miss Eleanor Nicholson a maiden lady passed away on Sunday morning at the residence of her orphan, Mr. Bert McKee, 2nd concession of Ameliasburg Township. Deceased was 72 years of age and was born in Hunt-lingdon Township. She was a member of the Methodist church and a member of the W.M.S. of Centre Church.

LIMITED OFFER

FREE

Valet AutoStrop Razor



With purchase of $1.00 pkg. of the new super-keen Valet AutoStrop Blades at

DOLAN the Druggist



WOOLENS

lose their warmth the minute they shrink or mat

THAT is why they must be washed carefully. Always use Lux for anything containing wool. Lux won't shrink or mat woollens—won't fade colours. Lux is safe for any fabric or garment that is safe in pure water alone. Lever Brothers Limited, Toronto.

L-129

Aunt Het

By ROBERT QUILLEN

"I weigh frequent an them snakes at Smith's, but if there's any rein about I place it em and send em packing before I get one."

—Inc.5

(Copyright, 1925, Associated Edi-

One brother and three sisters survive The brother is John Nicholson of this city and The sisters are, Mrs. David Tucker of Rawdon Township, Mrs. Amasa Cronk of this city and Mrs. Sarah Hannah Nicholson of Ameliasburg.

Markets

2.30 p.m. quotations as received by private wire and supplied by Dicklon and Walbank, Belleville branch, Stock Quotes.

WINNIPEG FUTURES

(Canadian Press Despatch)

Winnipeg, Feb. 16—Wheat, May 1-8 higher to 7-8 lower at 126 to 127; July 1-2 lower to unchanged at 123 to 123 1-2 Oct 3-4 to lower at 121, Oats, May October 3-4 to lower at 65 to 64 3-8; July 3-8 higher at 66 1-4

EXCHANGES

New York, Feb. 16—Sterling exchange firm; demand rates in cents, Great Britain 477 1-4, Canadian dollar 1-8 of one percent, discount.

CHICAGO MARKET

(Canadian Press Despatch)

Chicago, Feb. 16— Notwithstanding the downward tendency at the outset, wheat soon made material upturns in price today, offerings were quickly absorbed by houses with reshaped connections. Besides, previous sellers bought freely. Initial weakness was associated with a large increase of the amount of wheat on ocean passage and with yesterday's slump in Liverpool market made to advances Saturday on this side of the Atlantic. Opening prices which were changed to 3-4c lower were followed by an all round and then by ans to $1.37-2 May drivery. Corn and oats rallied in sympathy with wheat. Some of buying of corn was on orders to stop losses. After opening at 3-4c lower to 1-8c advance, corn market scored moderate general gains. Oats started unchanged to 1-2c higher May 35 to 35 1-8c and later held near to opening range. Provisions broke rapidly.

NEW YORK STOCKS

American Can	172 1-4
Amer. Locomotive	118 1-8
American Smelt. & Ref.	99 1-4
American Woollen	50
Anaconda Copper	43 3-8
Baldwin Locomotive	127 3-4
Baltimore & Ohio	77 1-2
Bethlehem Steel Corp.	46
Calif. Petroleum Corp.	20
Chandler Motor	39
Chile Copper	25 1-4
Columbia G. & E.	27 3-4
Consol Gas (New York	76
Cuba A. Sugar	20
Crucible Steel Co.	69 7-8
Davison Chemical	37 1-2
Fam. Players-Lasky	71 3-4
General Asphalt Co.	73 1-2
General Motors	13 3-4
Gulf States Steel	93
International Nickel	15 1-4
Kelly-Springfield Tire	39
Kennecott Copper	33 1-4
New York Central	121
Northern Pacific Ry.	58 1-4
Pacific Oil	58 7-8
Reading	73 1-4
R. R. Steel	103 1-4
Studebaker	104 1-2
Foundation Co.	114
Woolworth	31 5-8
New Haven Rail	37 1-2
Mack Truck	127 1-2

MONTREAL STOCK MARKET

Atlantic Sugar	37 1-4
Ahlihi Power	64 1-4
Brazilian Trac.	54½
Dominion Power	79 3-4
Bell Telephone	132
Canadian Ind. Alcohol	39
Canada Steamers, pfd.	47½
Dominion Bridge	84½
Lauranide	167½
Montreal Power	82 7-8
National Breweries	113
Mackay	115
Penmans	125½
Steel of Canada	83½
Wils City	63½

William Chapman was re-elected President of the Ontario Brotherhood of Threshermen for a third term, at the convention at London Thursday. R. S. Down, of Chatham, was also re-elected as vice-president, and B. Harris of Chatham as secretary-treasurer.

CHURCH UNION VOTE

Toronto, Feb. 16.—Reports received on still noon today show 1295 Presbyterian congregations have voted to enter United Church, while 435 have voted non-concurrence.

CLAIM GERMANY HAS NOT DISARMED

Paris, Feb. 16—The report of the allied military control mission on armament conditions in Germany, which yesterday was in the hands of Marshal Foch today, will, it is asserted by those who have seen it at the semi-official reports from which the final document was made up, support the claim that Germany has by no means disarmed, materially or morally.

The principal features dwelt upon by General Walsch and his colleagues of the mission are that Germany has maintained a complete staff for an army, such as existed before 1914, and has found means for training, young men for service, and equipment to the military service they performed previous to the Great War.

It is taken for granted in French political circles that the opinion of the allied war-committee headed by Marshal Foch, will agree with the findings of the control mission and that consequently, the allies will the second inquiry German mission and proceed to be done before the Cologne bridgehead can be evacuated.

James Penny, of Toronto, C. N. R. draftsman, who met with a painful and appendicitis soon after he left Toronto to his usual run to Sudbury, was rushed to Victoria Hospital here and operated upon immediately upon his arrival.

LADIES' COATS

$9.50

12 Only Ladies' Coats, in Velour and Plaid Coating, small sizes, reg. up to $19.50 on sale at $9.50.

PLEATED SKIRTS $2.98

20 Pleated Skirts in fancy plaids and flannel and wool serges, reg. $5.00 and $6.50, on sale at $2.98.

FLANNELETTE GOWNS 98c

5 Doz. Flannelette Gowns, pullover style, a good quality flannelette, special while they last at 98c.

GINGHAM DRESSES $1.49

100 Gingham Dresses in check and Plaid, several styles, reg. up to $2.95 to clear at $1.49.

SILK AND WOOL HOSE 89c.

10 Doz. Silk and Wool Hose, in brown, sand and grey, reg. $1.00, to clear at 89c. pair.

DRESS GINGHAMS 35c.

500 Yards Dress Ginghams, in new spring patterns 32" wide, extra value 35c. yard.

FLANNELETTE 5 YARDS $1.00

250 yards Linen Towelling, 16" wide, colored border on sale at 5 yards $1.00.

EARLE & COOK COMPANY

GRIFFIN'S —NOW— —PLAYING—



Rafeal Sabatini author of Scaramouche, Captain Blood, Hawk, with J. Warren Kerrigan, Jean Page and a notable cast of players.

Toronto Scale $1.00
OUR PRICES 30c., 40., Plus Tax
MAT. WED 4.15
Children 11c., Adults 27c.

MUSKRAT COATS

$95.00

A Deposit will secure these Coats. They will be stored free of charge.

WOODLEY'S

273 FRONT STREET. PHONE 421

SWEATERS

COATS, PULLOVERS, CLUB SWEATERS

—for—

Men, Women and Children

SWEATERS REPAIRED OR RE-SLEEVED

Ashley Sweater Company

Retail and Wholesale — 294 Front Street

Over Diamond & Hyde

NOW PLAYING

BELLE THEATRE

SUPREME PHOTOPLAY ENTERTAINMENT

TO-NIGHT, TUES., WED.

ZANE GREY'S

"THE BORDER LEGION"

If you want to be thrilled and entertained royally here's your picture. The story that has been read and re-read by millions, now a screen classic with an all-star cast.

Mack Sennet Comedy "Romeo and Juliet"

Organ only Mat. and Eve.

Always One Price to All

MEN'S

BLUE SUITS

For $25.00

We have just received our Spring shipment of Blue Suits to Sell at the above prices. They are made from Pure Wool Botany, good weight, extra trimmings and the make and fit is just what you would expect—Prices of all-woollen goods have advanced—but you will not find any increase in our prices as we were covered on all our spring goods.

Oak Hall



Architect's prospectus of 55-storey skyscraper which University of Pittsburgh plans to erect for classroom use. The structure will cost $10,000,000 and will accommodate 12,000 students. It will stand on the campus, towering as one of the finest architectural specimens of the world.

ACTIVITIES OF WOMEN: SERIAL: THEATRES

Elaine BY Charles Garvice

"No, sir," replied the major. "That is carrying a matter a bit too far—just a—a very wild idea, my dear. You see, uncle, the lovely land of your grand-father, told me that the Mowbrays were all agreed with the same dread; but this one appears to be the worst and maddest of the lot. I suppose it be'd been a mere commonest—a plain matter that a match have been laid by the lady long ago."

"Is he so very wicked? What has he done?" asked Elaine, with all the courage of youth and innocence.

The major coughed, and rearranged his eyeglass.

"Oh, all sorts of things, my dear," he said! "You wouldn't understand if I told you. What has he done? What hasn't he done would be the better question. It's a wonder the property has stood it; but I believe there's no end to his wealth even now, and though he has been making ducks and drakes of the money ever since he came into it."

CHAPTER II.

"He is not going to be asked!" Elaine, with lagging curiosity.

"Oh, he," replied the major, "Oh no; quite young. Thirty, thirty-two, or something like that."

"That seems old," remarked Elaine with all the superiority of twenty-one.

"To me major shook his head.

"Old!! What must I be then, my dear?"

She looked at him with a gentle smile.

"You will never be old, dear," she said.

"Think pen, my lovet!" said the major, and he smoothed his mustache with his perfectly gloved hand. "At any rate, the marriage is to be celebrated if he's young in years. I wonder what brings him down to Daredale?" he added musingly. "In the middle of the season, too. Not that he cares much about the season. Bloodshy's more in he has been up to some deviltry up in London, and has come down here out of the way."

Elaine smiled.

"What crime could such a man—and a marchioness—find in Daredale?" she said; "Break into a church—or what, major?"

The major laughed.

"I don't know. Oh, he's equal to that and wouldn't hesitate to do it, I should say, if he thought it would give him at any rate, he wouldn't be balked by any fear of the consequences. Well, I must be off, I expect Sherwin will be waiting for me. Shall I bring him back to dinner, Elaine?"

"Not tonight, dear," she said. "There is only cold mutton and—and I'm not partial to cold mutton, and wicked to thumbing an air from the last of the Sullivan and Gilbert operas.

Elaine looked at the fire absently; the sun was sinking, and the red bastion was showing a deeper crimson than before in the warm glow. She was thinking not so much of the marquis as of the beautiful house standing in the midst of the lovely valley, with its wealth of foliage and purring river, and wondering at any one, mad and wicked though he might be, ever leaving it. Since she had come a child to Daredale she had had only waved above the white-stoned mansion a score of times, and these only forthe few hours or days at a time.

The door opened with the bow which Bridget always managed to give it, and that faithful handmaid entered bearing the jar carefully.

"Well, I've got it, Miss Elaine!" she exclaimed, triumphantly. "And a rare job I had! Really I don't know how it's a-most ipperient. You tell Miss Elaine with mp'ssomplisment," says Mr, that if it wasn't for her sake, I'd—

"Never mind, Bridget," Elaine, "you have got it and it's very clever of you to have done so, though you have been quite so long that I think you had taken French leave, and milked one of Mr. Scone's cows."

Bridget colored rather guiltily.

"Well to tell the truth, Miss, I did wait a little, for Mr. Scone was engaged talking to Miss Ingram, the housekeeper at the Castle, and I couldn't interrupt their conversation."

"Certainly not; that would have been rudeness entirely foreign to your nature, Bridget."

"Yes, miss," The Castle's all in a flurry, so it seems. Mr. Ingram had a telegram to say the markiss was coming down unexpected; and Mr. Ingram had run up to see if Mr. Scone could send down word to the inn to help in the stables. Not that Mr. Ingram knows whether the markiss be really wanted, for his lordship may be off at any moment, or he may stay forever."

"That would be a long visit, Bridget," said Elaine, beating up the eggs and scarcely listening.

"Yes, miss. Mr. Ingram says he never knew the markiss to stay before the markiss himself don't know. It's his land, I mane, this his land. He's a sort of here today and gone tomorrow gentleman, miss. Dreadful trying he is to them as has to do for him. Mr. Ingram says that sometimes the least thing will put him out, miss, that he's aware dreadful because there was no carriage to meet him at the station, for seeing as he'd said to-morrow instead of today, and Mr. Ingram said, sometimes Mr. Ingram says that he won't stand it much longer, for he never do know what's going on. And as to Mrs. Ingram—"

"Bridget, all this is interesting, no doubt, but I am anxious to get dressing-room you were going to order."

"Yes, miss; but I was going to tell you what Mr. Marsh said to Mr. Ingram at meals at the Castle. He says that sometimes when there's a dinner ready as might be set before a king, his lord is that contrary in his humor after, ship won't come in for hours after in time he'll just walk upstairs and leave the dinner to kick its heels—"

"I must not be a performance worth seeing," said Elaine.

"Not as I'd ever had his dinner, which of course he can't have had, because he's never been outside the Castle grounds, or eats a meal anywhere but at home, miss."

"The drawing-room!" suggested Elaine.

"Yes, miss," said Bridget, "I was just going. Did I tell you about that Miss Ingram's dress, miss?"

"I don't think so," said Elaine, absorbed in her cookery. "Not never mind. You mustn't tire yourself with talking, Bridget."

"Oh, I'm not tired in the very least, miss; only Mrs. Ingram, cheerfully managing Elaine's irony, "I was only going to say that while we were talking she should come up but her. I don't know why it is, Miss Elaine, but I really can't bear that Miss Inchley, Perhaps it's because she's got red hair—"

Elaine could not repress a smile.

"Well, miss, you may laugh; but I never could like a person with hair like hers. And she gives herself such airs, and only the housekeeper's niece after all. I've heard some people say as they thought her pretty! Pretty! Why her eyes are green, right down green, Miss Elaine; and as for her figure—well, give me a little more flesh and less bone for taste."

"And give me the saucepan for the lapioca," interrupted Elaine with the resignation of despair.

"Yes, miss, there it is. She came up in that quiet—I call it sneaking—way of hers and said, quite as if she was the mistress of the Castle and everything in it, 'Is Mr. Ingram,' says she, looking at him full in the face, his lordship has arrived, and will he asking for you?' And off she goes without so much as a word to me, or Mr. Scone, who is a relation of the man. Yes, miss," for Elaine had held up her hand with a gesture of weary and command, "I'm going! But as she passed me she managed to add: 'And dressed like a regular lady, too, miss! A fur cape round her shoulders, and a felt hat like Mrs. Studley's, the rector's lady. And what time will you have the dinner, Miss Elaine?"

"Half-past eight, as usual," said Elaine, and closed the door with her foot to stop any further flow of the torrent of words.

(Continued in our next issue.

HELP SHIPBUILDERS

Hamburg, Feb. 16—To stimulate German shipbuilding, the German government will make available credit equal to 50 percent of the price agreed upon between a ship owner and the builders. This step is taken because the shipbuilding construction companies have no ready cash to advance to their workers, and the shipyards are therefore suffering from a scarcity of capital.

James Henry Kinsman, a Woodstock gardener, died yesterday afternoon, aged 70 years. He was born near Port Hope, in Durham county. Previous to coming to Woodstock 12 years ago, he lived in Perth county. Surviving are the widow, three sons and one daughter.

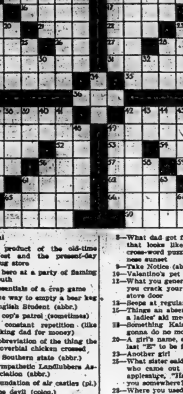
SPECIAL FUR SALE
Fur Neck Pieces from
$3. to $30.
Worth up to $60.00
MISS HAYES
224 FRONT ST.
Over Sinclair's Store

Captain Blood Was Really A Pirate

Though Buccaneer Might Better be Applied to Famous Character?

Two words which are used extensively in Rafael Sabatini's popular novel, "Captain Blood," which will be shown at Griffin theatre to-day, Tues-and Wed. are frequently used synonymously, and though there is quite a shade difference in meaning. The words are pirate and buccaneer.

The story deals with the adventures of Peter Blood as a pirate after he had been condemned by the cruel King James as a slave to the Barbadoes

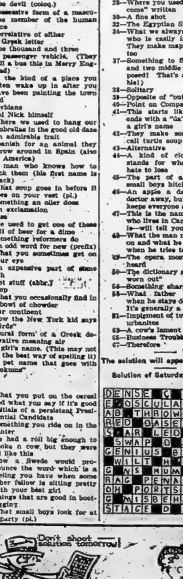


pirate has been regarded by all nations to be an enemy of the human race. Piracy is a crime against nations which may be brought before any court, no matter what the nationality of the plain tiff or the subject of the pirate may be.

A buccaneer is a freebooter, or one of the pirate rovers of the 17th and 18th centuries that preyed upon the Spanish ports along the Spanish coast of America. The term buccaneer was given Frenchmen whom the Spanish authorities had driven from their occupation of hunting and buccaning or curing meat.

Although each pirate and buccaneer might better be termed buccaneering he stored the sea almost a century before the buccaneers originated, and therefore must strictly speaking, be termed a pirate.

Do you want to sell that used car in a hurry? An ad in our Classified Columns is sure to do the trick.



Horizontal

1—A product of the old-time West and the present-day drug store
4—A hero at a party of family feuds
9—Essentials of a crap game
13—One way to empty a beer keg
14—English Student Lamp
15—A cop's patrol (sometimes)
17—A constant repetition (like asking dad for money)
18—Abbreviation of the thing the proverbial chicken crossed
19—A Southern state (abbr.)
21—Sympathetic Landlubbers Association (abbr.)
23—Foundation of air castles (pl.)
25—The devil (colog.)
26—Possessive form of a masculine name
28—Correlative of either
29—A Greek letter
30—One thousand and three
31—A passenger vehicle. (They call a bus this in Merry England, Bridget.)
32—Is the kind of a place you often wake up in after you have been painting the town red
33—Serbians
34—Old Nick himself
36—Where we used to hang our umbrellas in the good old days
37—An admirable fruit
39—Spanish for animal they throw around in Spain (also in America)
41—A man who knows how to pick them (his first name is Mack)
43—What soup goes in before it goes on your vest (pl.)
45—Something an older does
48—An exclamation
49—Lies
51—We used to get one of these full of beer for a dime
53—Something reformers do
54—An odd word for new (prefix)
55—What you sometimes get on your eye
57—An expensive part of stone fish
59—Hot stuff (abbr.)
60—Stop
62—What you occasionally find in a bowl of chowder
64—Our continent
66—How the New York kid says "birds"
68—Plural form of a Greek derivative meaning air
69—A girl's name. (This may not be the best way of spelling it)
70—A pet name that goes with "sekums"

Vertical

1—What you put on the cereal and what you say if it's good
2—Initials of a prominent Confederate Soldier
3—Something you ride on in the winter
4—He had a roll big enough to choke a cow, but they were all like this
5—How a Swede would pronounce the words which is a freeing you have when some other fellow is sitting pretty with your best girl
6—Things that are good in bootlegging
7—What small boys look for at the circus

8—What dad got for Christmas, that looks like a futuristic cross-word puzzle and a Chinese sunset
9—Cross Words (abbr.)
10—Valentino's pet name
11—What you generally say when you crack your head on the stove door
12—Beeps at regular intervals
16—Things an absent member of a ladies' aid meeting gets
20—Something Sailor Bill ain't called on for no more
22—A girl's name, she asked the last man that he fascinate
24—Another girl
27—What dad said to the fellow who came out with the old expression, "Haven't I met you somewhere?"
28—What was used to find "evil-come" written
34—Ma
35—The Egyptian Sun God again
36—What we always call a guy who is easily imposed upon. They make maple sugar of it, too
37—Something to fish from (pl.—and two middle letters transposed) That's a lot of trouble!)
38—Battery
39—Opposite of "note"
40—Period (abbr.)
41—This starts like Ethel and ends with a "Ca"—perhaps it's a girl's name
42—They make something by a process of evaporation
43—Alternative
44—A kind of cloth and also stands for what we would have to be
46—The part of a wagon that sometimes falls on to
48—An apple a day keeps the doctor away, but one of these keeps everyone away
47—This is the name of an aunt who lives in Canarsie, ends in se—and is from this state
49—What the man next door goes to and what he calls his wife when he tries to make up
50—To open your mouth or to have heard
52—To dictionary says "thin and worn out"
53—Ordinary charge at one of
58—What father tells mother when he stays downtown late. It's 12 o'clock at last, too
61—Impiement of torture for sufferers
63—A cow's lament
65—Something Trouble Thrusted
67—Therefore

The solution will appear tomorrow.

Solution of Saturday's puzzle.

DENSE ✱ IDIOT
POSCQULATESE
AD THROWERME
ARTS ✱ ✱ ✱ ✱ ✱
CARLED BREH
SWAP ✱ BITE
GENIUS ✱ ✱ ✱ ✱
WILLTHREEL
EATS HUA SEA
RAGE ✱ ✱ ✱ ✱ ✱
OH PORTSEA ✱ G
CAUSE HAVE A
SPADE ✱ DINE ✱ ✱



The tonic and laxative effect of Laxative BROMO QUININE Tablets will fortify the system against Grip, Influenza and other serious ills resulting from a Cold.
The box bears this signature —
E. W. Grove
Price 30c., Made in Canada.



Keeps The Home Clean
GILLETT'S PURE FLAKE LYE
Recommended to house cleanliness. Makes smooth, clean, shining soft soaps and dealers, cleaning greasy closets, sinks, scrubbing floors, etc. Get a can from your grocer. It will save you much hard labor.
GILLETT'S 100% PURE FLAKE LYE

Radio Programs

CHNC—TORONTO—350

6.30 p.m.—I, CHNC Orchestra, under the direction of Mr. Charles E. Bodley (a) selections from the musical comedy "The Red a Mill"; (b) Beautiful Blue Danube waltzes.

2. Acollan male quartet—Messrs Will Ham Bistar, first tenor; Lawrence Doice, second tenor; Charles Shearer, baritone; Arthur Vanderboort, bass—(a) Can't Yo' Hear Me Callin' Caro line? (Trenkaus).

3. Tenor solos, William Buttan: (a) Mary of Argyle' (Nelson); (b) Brenda Days (Johnson).

4. Soprano solos, Hazel Hall-Vandervoort, Jean Barrett Duet—(a) "The Pink Lady" (Cazyel); (b) Silver Threads Among the Gold.

5. Acollan male quartet. Oft fn the Stilly Night (Arnold).

WBZ—NEW ENGLAND—333

p.m.—Dinner concert by the Westinghouse Philharmonic Trio, from Hotel Kimball studio, Springfield.

7 p.m.—Market report as furnished by the United States Department of Agriculture at Boston.

7.05 p.m.—Bulletin ready for the kiddies from Hotel Kimball, studio, Springfield.

7.15 p.m.—"Bringing the World to America," conducted by Dr. Frank Crane.

7.45 p.m.—Charles R. Hector with Mr. Hi. Jam's Orchestra from Boston.

8.15 p.m.—Royal Quartet, from Hotel Brunswick, Boston.

8 p.m.—Arrigo Young Corps, or Shiners' Band, direct from their band room.

8.30 p.m.—Frances Hazelton, whist, her announced by Miss C. Rogers, from Hotel Kimball studio, Springfield.

8.45 p.m.—Isabel Steele, pianist, from Hotel Kimball studio, Springfield.

9.55 p.m.—Arlington time signals; official U.S. weather report.

10.05 p.m.,—Hotel Brunswick Orchestra.

WEEI—BOSTON—476

6.30 p.m.—Ellis Loucher Club; Noah's Arkadians.

7.15 p.m.—A broadcast from the Charlestown State Prison.

7.45 p.m.—Boston Symphony.

8.55 p.m.—Paine news flashes.

9.00 p.m.—New York programs; A. & P. Gypsies.

WWJ—DETROIT—352.7

6.00 p.m.—Dinner concert.

7.00 p.m.—The Detroit News Orchestra.

WOC—AVENPORT, IOWA—484

6.00 p.m.—Dinner concert.

7.00 p.m.—Sandman's visit.

7.30 p.m.—Educational lecture.

8.00 p.m.—Musical program (one hour); Wesley Gualino and his Havaiians; Ukulele Ike; Hawaiian Hall Hats, beader.

10 p.m.—Special, "Deacon Dubbs" a three-act comedy drama.

KSD—ST. LOUIS—545.1.

9.00 p.m.—Recital by quartet of the famous American violinist, Francis Macmillen; Mrs. David Kriesbach-er accompanist.

WEAF—NEW YORK—492

6.00-11.30 p.m.—Dinner music from the Hotel Roosevelt Grill, Hotel Vanderbilt Astoria, New York City; Gustav Langenus, Director; Hotel Pennsylvania Guide, pianist; Strand Theatre musical program; "Old Time Songs," music courtesy of Cusman's Sons, Inc.; music by the A. and S. Radio Entertainers, direct from the studio of WCAP at Washington, D. C.; Rex Bernie and the Hotel Roosevelt Orchestra, direct from the grill of the hotel.

WGY—SCHENECTAY—379

6.30 p.m.—Sport review, by Harold Anson Henry, Director of Athletics at Union College.

6.40 p.m.—Dinner music by Hotel Ten Eyck Trio.

7.30 p.m.—WGY Orchestra and Ethel Davis, soprano.

CFCF—MONTREAL—410

7.15-7.30 p.m.—Bedtime stories.

7.30-8.00 p.m.—Joseph C. Smith and his orchestra, broadcasting a dinner concert from the Palm Room of the Mount Royal Hotel.

8.30-10.15 p.m.—A program of instrumental and vocal music arranged through the courtesy of Mr. H. O. Wilkinson.

10.30-11.00 p.m.—Joseph C. Smith and his orchestra, broadcasting from the Palle Dorez of the Mount Royal Hotel.

Antonio Moreno in The Border Legion

Takes Part of Gay Young Cowboy in Belle-picture

Headed by Antonio Moreno and Helene Chadwick in featured roles, a remarkable strong cast has been assembled in the newest Zane Grey photo mount production, "The Border Legion," to be shown at the Belle Theatre tonight.

Moreno has a different sort of role as

Socia Items

Mr. D. E. K. Stewart, barrister of Madoc, is visiting in Belleville.

Mr. G. A. Reid spent yesterday the guest of his sister in Tamworth.

Miss Gertrude Cameron, of Ottawa, is visiting Mr. and Mrs. C. Cameron, Grange street.

Mr. Walter French has returned to Stirling from Belleville, where he has been playing with the Blue Bird Orchestra.

Mr. and Mrs. James Weir of this city are visiting relatives at Colborne and Roseneath.

Mr. and Mrs. Thomas Smith and children of Hillier, Prince Edward County, are visiting relatives in this city.

Mr. John Bush, formerly on the retail staff at the Belleville branch of the Union Bank, who has been at the Picton branch for the past two months, spent the week-end in this city, the guest of friends. Mr. Bush left this morning for Norwood, to which town he has been transferred from Picton.

Baby Aileen Mason, daughter of Mr. and Mrs. Lauren F. E. Mason, underwent an operation at the General Hospital here this morning, when her tonsils and adenoids removed. Latest reports to day s re that she is getting along fine.

The Bon Homme Club held a masquerade dance in the[illegible] W. V. A. Hall on Friday evening which proved to be one of the most enjoyable events of the season. The majority of the guests were in costume. Mr. F. Cheshire representing "Father Time" winning first. Lillian Rathworth a "Ballet Dancer" ladies first, and Mr. D. Dafoe a Mexican boy winning second. There was also a prize waits, winners being Gertrude Darvell and Mr. J. Darvell. During the interval a dainty lunch was served. Mayor Mikel gave a speech and a solo was sung by Mr. Bilcher. Music was supplied by five piece orchestra.

Menu For The Day

Breakfast

Grape Juice Cereal
Poached Eggs
Toast Jelly Coffee

Luncheon

Beef Rolls Tomato Sauce
Baked Potatoes
Pineapple Cream Nut Bread Tea

Dinner

Tomato Soup
Roast Sparerib, Stuffed Apple Sauce
Mashed Potatoes Cabbage
Banana and Orange Salad
Carrot Pudding Foamy Sauce
Coffee

Pineapple Cream

Pour the juice of 1 can fruit into a granite dish—add 1-2 cup sugar and boil down a little. Cut the pineapple into small pieces and pour the boiling syrup over it and set away to cool. Dissolve 1-2 pkg gelatine in a little cold water. Take 1 1-2 cups cream and whip till stiff, add a little sugar and add the gelatine and pineapple; pour into a mould which has been wet with cold water.

Jim Cleve, a gay, young, irresponsible cowboy. Miss Chadwick's role is that of a typical daughter of the West—young, beautiful, unafraid.

In the principal supporting roles are Rockliffe Fellowes, Actress of "The Border Legion"; Gibson Gowland, his lieutenant; Charles Ogle, a cattleman who is the target for the marauding of the Legion; James Corey, Edward Gribbon and Luke Cosgrave.

"The Border Legion" was a band of outlaws who rode the Southern border of Idaho in the early days of the West, spreading death and terror.

According to Zane Grey, this is a true story. It is clean, wholesome and typically American, chock-full of action, appealing love interest. William Howard did the direction, and George Hull wrote the screen play.

The entire production was made in the Idaho and Utah mountains of the Northwest where the numerous natural scenery as background.

"The Border Legion" is the "Western" of the season!

VALLEY FARM

L. C. Rymal, Palmerston, holds the record for early hatched chickens. Early in January he set 14 eggs under a White Wyandotte hen and on the third of February he was rewarded by a batch of 12 healthy Barred Rock chicks which are still alive and doing fine.

A Sweet Breath at all times!

After eating or smoking Wrigley's freshens the mouth and sweetens the breath.
So easy to carry the little packet is popular with all. Important to have when the mouth needs cleansing and freshening!
Odors of dining or smoking quickly disappear—teeth are brightly burnished. Satisfies just naturally some because nerves are soothed, drouth is refreshed, the stomach relieved and digestion aided.
Wrigley's is more than a sweet—it's a positive benefit.
Delicious—refreshing—remember, mend it.
"after every meal"
WRIGLEY'S
WRIGLEY'S SPEARMINT CHEWING SWEET
SLOW TO COOL GUM
Sealed Tight Kept Right
Different Flavors
Same Wrigley Quality

Classified Advertising — News From Hastings and District — Business And Professional

FOR SALE

FOR SALE — WHITE WICKER baby carriage. Good as new $10.00. Apply 72 E. Front St.

FOR SALE—WOOD FOR SALE. Apply to W. Payne, 16 Jones St., or phone 1175. 13-2d

FOR SALE—DOGHOUSE HOUSE, body, each side 2 rooms, electric light, city water, all in workmanship. Terms if desired. Apply 84 W. Main St.

FOR SALE — FOUR THOROUGHbred Fox Terrier Puppies. Apply 143 Pinnacle St.

FOR SALE —ABOUT 1½ ACRES outside city on boundary, good garden soil and some good fruit trees, electric light and water available. Apply Box 3, Belleville.

FOR SALE — ONE STANDARD bred horse, good single for double, weight about 1250 lbs. Apply to R. W. Rees, 308½ C. P. R. Station. 10-tf

FOR SALE—1 McLAUGHLIN TOUR ing car, 1923 model, new tires, in good order. Apply Box 23, Intelligencer. 14-tf

FOR SALE OR TO RENT—170 ACRE farm, north half 8th Concession of Tyendinaga and 80 acres Lot 16, 4th Concession of Tyendinaga, 2 acres seeded with alfalfa and 23 acres of hard wood bush. Apply to Stanley Welsh, Read P. O., Ont." 12-12p

FOR SALE — SOLID MAHOGANY bed 36 ft. long, 6 ft. 2 " wide. Made by the Dickeson Boats Ltd., Gravenhurst, spring of 1920; new and used as a pleasure boat in No. 1 black leather chair is equipped with 5 cylinder, 30 H.P. Commodore Motor, in No. 1 shape, she has two independent ignition systems, electric starter, and electric lights, speed 24 miles per hour, will carry 13 people. Auto top, fenders, life preservers, fire-extinguishers, right day clock, and many other accessories. Documents, the outfit cost $6200 and is practically as good as new today, asking $3500, for further particulars apply to box 272, Bracebridge, Ont.

FOR SALE OR RENT—A ROOMED house, cellar, cistern, one acre, 50 fruit trees and berries, near White's Church on Highway. Apply 47 Bridge St. Belleville, Ont. 16-14d

AUCTION SALE

Of lumber at Angus-Keefer Lumber Mill, Station B., on Wednesday Feb. 18th at 2.30 o'clock. All kinds of lumber dozen, and by the M.

S. J. FISHER, Auctioneer

16-2d.

WANTED

WANTED—STENOGRAPHER. Must have some office experience. Apply Box 35, Intelligencer. 16-2t

MAKE MONEY AT HOME—$1 TO $3 an hour for your spare time. Will buy showcards for us. No canvassing. We instruct you by our new plan. Write West-Angus Showcard Service, 2 Colborne Building Toronto. m23-d1f

WANTED—MARRIED MAN TO work on farm. Good wages. House, garden, milk, fuel, etc. Apply Thos. E. Leslie, Box 80, Corbyville. 16-tf

WANTED TO BUY—A HOUSE, east of river, convenient, suitable for 7 rooms and bath. Address Box 20, Intelligencer. 14-tf

WANTED — GENERAL SERVANT, must be good, plain cook, small family, best wages. Apply 141 Charles St. 14-tf

WANTED—A COOK GENERAL. Apply to Mrs. Sandy Burrows, 257 Bridge St. E. Phone 948. 9-tf

WANTED—AT ONCE, BY MARried man, farm, 2 to 3 miles from Frankford, co D. Gunn, R. R. 3, Belleville. 12-6d

WANTED TO RENT—BY APRIL 1st Small house or flat when convenient by family of 3, moderate means. Write stating particulars and rent. Write Box 48 Intelligencer. 16-6d

TO LET

TO LET—TO SUBLET AT ONCE a roomed house 154 Bridge St. E. Can be seen any day after 2 o'clock. Apply Dr. Caldwell, 250½ Front Street. 6-6d

Judge Cahill reserved judgment on the application of James Scroggie to have George Robb, councillor for Seymour Township, unseated. The latter will have to decide whether Mr. Robb, who is a school trustee, can legally serve as a member of the township council.

VALLEY FARM

District News

A Gentle Dig

Oshawa, Feb. 14—There are 13 tons of Catalogues from the Gentle Typewriter Company in a house in the Oshawa Post Office at the present time. These are for distribution in Oshawa and district only.

The question, "Does Advertising Pay" is answered by Mr. Gentle Typewriter, by the mail order house. It is interesting to that their local business is done at the expense of local merchants, some of whom never advertise.

Saw Cut Arm

Oshawa, Feb. 16.—Trying to repair a circular saw, which is in motion cost A. E. Sutton, local carpenter his left thumb. The unfortunate man tried to secure a piece which had become loose, when so doing had the misfort of his arm almost cut through. He was removed to the General Hospital where the mangled member was amputated.

Found Caterpillar

Oshawa, Feb. 16—Miss Dorothy Bervent, 738 Simcoe street south, found a live caterpillar in her garden Friday morning. Mr. Caterpillar was probably looking for early vegetables, but is likely to be disappointed energetically since he came to Oshawa.

Half Scale Subscribed

Oshawa, Feb. 16.—The Hotel Committee report that the majority of the manufacturers in the city are a great many of the merchants have subscribed for the stock in the Hotel Company. It is understood here with considerable satisfaction that the necessary stock has already been subscribed and that it was full of the investment will be made inside a few days.

Deseronto News

Deseronto, Feb. 16—The "Fun Revue de 1925" put on at the Grand Theatre by Deseronto talent, proved a great success from start to finish. The theatre was tastefully decorated in the colors of the Allies. All the time's, with hearts and streamers.

The entertainment was full of good clean wholesome fun and the audience were either convulsed with laughter or filled with delight with applause. Songs, specialties, drills by children, tableaux and the "Land of Nod Revue" were given by the various members of the company and the whole evening onecact comedy entitled "The Bootlegger's Bride," which brought the grand finale, brought down the house. Mr. Bert Lewis was cast for the funny role of Hon. Flossie Richardson in white with bridal veil and bouquet and he was a scream from start to finish. Percy as the groom excelled himself. Dave Hall as Mr. Mallet, a short time himself.

Miss Revue was directed by Mrs. Eva Watson, who also designed the costumes. She is to be given the highest credit for the excellency of the production and the success of the revue which will be unlikely to her untiring efforts and ability.

The E. B. Eddy Co., owners of the Deseronto News Co., have decided to remove the printing plant from the building it now occupies in the shipping centre of the Bay of Quinte territory, West Main street.

Claude Shaw and E. Campbell have returned from Toronto, bringing with them a new Ford car. They report that the Ford Motor Co. is serviceable right through from Toronto.

Caught With Alcohol

Oshawa, Feb. 16—On a charge of having in his possession liquor without a proper permit, Wards License Inspector C. A. Mason and Police Constables Stroud and Hamilton, on Saturday last seized 34 gallons of liquor found in a motor car driven by Jack Shinty' was locked in the police of one surety of $1,000.

The police it is claimed have been watching Shinty for some time and on Saturday morning the officers sighted him driving a motor car. They followed Shinty sighting the officers about the same time, whereupon the latter made for his home where he was arrested.

He lead the officers a merry chase for some moments. Pilcloff. The case was remanded for one week, Shinty being allowed to continue in possession of his car.

The police returning to the scene of the arrest found 33 gallons of liquor in the car.

Shinty has had two previous convictions for having liquor in his possession. One was for the Ontario Temperance Act. The first was in November 1923 and the other in December 1923.

The accused has a reputation as a sprinter, as each time he has been convicted under arrest he has lead the officers a chase. On warrant issued here, Shinty was handed in Toronto for a breach of the O.T.A. and there lead the police such a chase that an officer sprained his ankle.

News of Consecon

Consecon, Feb. 16—The funeral of the late Mrs. George Elmiy was held at the Methodist church. Rev. Mr. Cragg officiated. There were a very large concourse of friends and relatives. The church had an unusually large congregation and the pastor delivered a very appropriate sermon. Interment took place in Asbury cemetery and owing to the condition of the roads, it was only two hours before the funeral procession reached there.

Deceased lot's husband and six children, Mrs. Elmy was a twin sister of Mrs. Charles Cornwlke of this place. Much sympathy is extended to the bereaved ones.

Prof. F. M. Crane, Marchand, Man., and Dr. E. Ayres, Colborne, passed through this town on Tuesday, using young castle for the Oreeon and Western Countries. Prof. Crane is a monthly meeting of the Women's Missionary Society will be held at the home of the president. Mrs. C. N. Holmes, on Wednesday afternoon. Mrs. and Mrs. Egerton Wannamaker entertained at a goose dinner last Wednesday, Guests were Mrs. and Mrs. Nellie Stapleton, Mr. and Mrs. Walton Fox (Waldick), Jack, and children of Colborne. Mrs. C. C. Wannamaker and child.

DRINKING DECREASES BUT PROFITS BIGGER

London, Feb. 7—Although police reports from all over Great Britain report a decrease in the number of persons convicted for drunkness during 1924 and that the consumption of beer has fallen from 27½ gallons per head in 1903 to 17.4 in 1922, the profits of brewers companies show a steady increase.

The profits of one big London brewery firm during 1922 were $3,000,000, which enabled it to pay a dividend of 20 percent. In 1923 the profits of the same firm rose to $4,255,000. During 1924 the firm made only $2,000,000 in profits.

TO SHOW EUROPE OF THOUSAND YEARS AGO

Cologne, Feb. 16.—A flourish of trumpets from a Rhine hill side became the cue between Worms and the Dutch frontier will usher in the 1925 anniversary in 1925 of the Federation of the Rhineland. The pageant will bring commercial and agricultural development of the Rhineland will be celebrated at Cologne, Duesseldorf, Coblenz and other places. Musical festivals, jubilee regattas, Rhine and Romag games and Tournaments will vie with exhibits of architecture sculpture and handicraft in attracting visitors from all parts of the world. Europe, before churches were built in the Gothic style of architecture, as the French language was written, or the figures of arithmetic were conceived, or William Conqueror was known, will be shown to all who come.

SUSSEX NEEDS MEN

London, Feb. 16.—The stamping ground for Cupid in England should be Sussex county.

In Sussex there are more women proportionately than in any county in England. The census numbers 1,275 to every 1,000 men. This is 108 more than the average for the rest of the country and about 188 more than in 1913 before the men went to war and the women to work in the fields.

If Rheumatic Eat No Sweets

Says Glas of Salts Helps to Overcome Rheumatism Acid

Rheumatism is easier to avoid than to cure, says a well-known authority. We are advised to dress warmly, keep the feet dry, avoid exposure, and above all, drink plenty of good water and avoid eating sweets of all kind.

Rheumatism is caused by body waste and adds resulting from food fermentation. It is the function of the kidneys to filter this poison from the blood and cast it out in the urine; the pores of the skin are also a means of freeing the blood of this impurity. In damp and chilly cold weather the skin pores are closed, thus forcing the kidneys to do double work; they become weak and sluggish and fail to eliminate this waste and acids, which keeps accumulating and circulating through the system, eventually settling in the joints and muscles, causing stiffness, soreness and pain, called rheumatism.

At the first twinge of rheumatism get from any pharmacy about four ounces of Jad Salts; put a tablespoonful in a glass of water and drink before breakfast each morning for a week. This is helpful to neutralize acidity, remove waste matter, also to stimulate the kidneys, thus often stopping the blood of rheumatic poison.

Jad Salts is inexpensive, and is made from the acid of grapes and lemon juice, combined with lithia, and has been used with excellent results by thousands of folks who are subject to rheumatism.

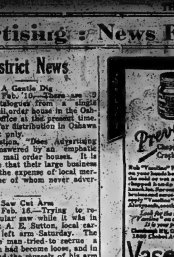
Vegetable Growers Want High Tariff

Say Competition From United States is Unfair To Them

Toronto, Feb. 14—An appeal for adequate tariff protection for the vegetable growers of this province, which would enable them to retain the home market for the sale of their farm grown vegetables was made yesterday at the annual meeting of the Ontario Vegetable Growers' Association, and a strong protest entered to this effect was endorsed by the vegetable growers as a body. The chief ground upon which the demand was made is that, on account of the lack of suitable tariff protection under the present conditions, great quantities of vegetables come into Ontario from the States and flood the local market before the local dealers are able to put their produce before the public. It was felt that if this could be done Ontario vegetable growers was a particularly difficult one, and that, owing to the difference in climate, there is nothing the local men can do to offset competition. On account of the fact that the season in the Southern States was much in advance of that in Ontario, the American growers were able to perfect their crops before those in this province were ready long before the home-grown article was in fit condition for sale. The result was that by the time the Ontario product was ready, the appetite of the public had passed on to something else. And that something else was always the latest importation from the States.

THOUSANDS TO SEE HOLLAND BULB SHOW

Rotterdam, Feb. 16.—From March 13 to May 21, Holland will receive thousands of visitors from many countries for the International Bulb Show. At this time the famous Haarlem Bulb Fields will be in their glory. The great hall for the indoor show will be completed in Amsterdam in front of which a large French garden is being laid out, in which masses of crocuses, hyacinths and tulips, will bloom in succession. All the known varieties of flowering bulbs will be shown in the gardens, by the Society of Bulb Growers, and a special steamer will sail from New York to Rotterdam and Amsterdam carrying now being planned from England, New Germany and other European countries.



INDIGESTION!!!
UPSET STOMACH
GAS, GAS, GAS
Chew a few Pleasant Tablets, Instant Stomach Relief!
Pape's DIA-PEPSIN
Instant relief from sourness, gases or acidity of stomach; from indigestion, flatulence, palpitation, headache or any stomach misery.
The moment you chew a few "Pape's Diapepsin" tablets your stomach feels fine. Correct your digestion for a few cents. Harmless! Any drug store.

A MESSAGE TO RUPTURE SUFFERERS
F. T. THOMPSON
Specializing in the treatment of hernia, will be at the CRYSTAL HOTEL, Belleville, Ont.,
WEDNESDAY, February 18th
to give free advice to men, women and children who are afflicted. If your present truss is not holding satisfactorily it will be adjusted free of charge. The treatment is guaranteed to give absolute satisfaction. Reverse cases as well as slight ones are treated with little or no more effort.
He has in his possession, the latest and most comfortable rupture support on the market. Adjusts itself to every movement of the body. Allows free circulations and we guarantee to make it fit perfectly and comfortably. Don't fail to see Mr. Thompson and free yourself of this affliction.
DON'T FORGET THE DATE!
Box 447, Napanee.

THOMASBURG
(By Staff Correspondent)
Mr. and Mrs. W. J. Webb and Stanley, Mr. and Mrs. Wesley Martin and Albert, Mr. and Mrs. L. Albert spent Sunday with Mr. and Mrs. J. H. Blakely on Wednesday evening.
Mr. and Mrs. Ross entertained a few of their friends one evening last week.
Mr. and Mrs. C. Adams spent Monday in Belleville.
Mrs. Ida Bell is visiting friends of Plainfield.
Mr. and Mrs. T. Adams of Madoc, spent Sunday at Mr. George Booth's.
Mr. and Mrs. E. Blakely and family spent Saturday evening at Mr. J. H. Blakely's.
Mr. and Mrs. E. Blakely and Arthur Mr. and Mrs. J. B. Blakely and Murray spent at the home of Mr. Blakely of Roslin.
Mr. Bernice Blakely of Bethel spent Sunday with Miss Helen Blakely.
Mr. Mark Young and Mr. Arthur Thompson spent Saturday in our midst
Mr. and Mrs. Wm. Albert spent Sunday at Mr. Chester Hall's, Tweed.
Mr. and Mrs. Archie Jones took dinner at Mr. Wm. Hall's, Tweed.
Mrs. W. H. Kerr called on Mrs. Fred Potter on Saturday.
Miss Helen Blakely and Miss Bernice Blakely on Monday with Miss Hallett on Sunday.
Mrs. Ross and Mrs. Sayles of Frankford attended installation of the Rebekah Lodge on Monday night.
Mrs. McInerney and Elsie spent Sunday at her sons Mr. Damon McInerney.
Mr. Henry Lee is visiting his brother, Mr. Fred Lee, at the Soldiers' Hostels.
Mr. W. H. Harrison, Mildred and Laura spent the tra hour at Mr. T. Cronkhite's on Sunday.
Mrs. F. F. Porter and Emma, Mr. and Mrs. F. Wecker, Mr. and Mrs. Wesley Martin, the guests of Mr. and Mrs. W. A. Morton on Saturday evening.
Mrs. Malcolm Thompson and Miss Hilda Wannamaker, the guests of Mr. and Mrs. W. H. Harrison on Monday.
Mr. Harold Peterson and Mr. Wm. Marshall spent Wednesday evening at Mr. H. Mulvey's.
Miss Luella Blakely, Miss Olive Grills of Champion, Miss Hilda Blakely of Easterbrooks and Miss Hazel Blakely of Tweed were the guests of Miss Ella Blakely on Friday.
Mr. and Mrs. W. E. Kerr spent Sunday at their daughter's, Mrs. T. Downey's.

MEDICAL

DR. H. J. FAHEY
DENTIST
Evenings by Appointment
25 Bridge St. E. Phone 1128

INSURANCE

REMOVAL NOTICE
After the 10th of the 4th month, my office will be next to Lattimer's Drug Store, the store formerly occupied by Stewart's Gent's Furnishing.
CHANCEY ASHLEY

FARM INSURANCE
Rates very reasonable—call and see us before renewing policy. We can save you money.
The H. F. KETCHESON Co. Limited
30 Bridge St., Belleville.

Before placing your Fire Insurance, Insure
R. H. KITCHESON
&
W. J. HALL
Queen's Quarters and Real Estate
Over one first-class companies
378 Front St., Belleville.
Phone 796

BELLEVILLE LOCATORS
J. L. S. Gorman, Mgr.
333 Front Street Phone 881
Opposite Crystal Hotel
Fire, Accident and Automobile Insurance—all companies represented—Your business will be appreciated—Will receive prompt and careful attention all lines.

ARCHITECTURE

Long Hair now the style Cr'ey ening wear; have your hair goods made to order.
Switches, Curls and Transformations made from your own hair from your own hair and combings.
Switches made from $2.50 up
MADAME PEARL
Scalp and Facial Treatment
283½ Front St. Phone 1462
Over Cherry Press

J. A. THOMSON and W. J. JOHNSON
Associated Architects
228 Front St. Phone 13762
Over Bank of Nova Scotia
Offices: 28 North Bridge St.

Calomel To-night
HOT WATER BEFORE BREAKFAST
No more headaches, indigestion, foul breath, constipation, kidney pains if you will but follow a doctor's advice by taking two Tasuol Calomel Tablets tonight and a good drink of hot water in the morning to wash from the system all the previous day's poisonous and waste before more food is taken in. Tasuol Calomel is harmless as eats on every organ of the body, stomach, kidneys, liver and bowels, and so no acidity as necessary, also is not nauseale like ordinary calomel. Get a few of these tablets from your druggist and you will be surprised how much better they will make you feel. These harmless tablets can be obtained at McKeown Drug Store.

PONTON & PONTON
W. H. Ponton, K.C. R. D. Ponton
Barristers, Solicitors, Notaries, Solicitors for the Bank of Montreal, Canadian Surety Co., Etc.
Money to Loan on Mortgages
Offices: 28 North Bridge St.

LEGAL

COLLINS & CUSHING
Barristers and Solicitors
A. E. Cushing, K.C. F. G. Cushing
Offices: Above Union Bank, Cor. Front and Campbell Sts.
Phone 162.
Company Funds Private to Loan on First Mortgages

PORTER, BUTLER AND PAYNE
E. Guss Porter, K.C. Hugh A. Butler, K.C. W. Payne
Barristers, Solicitors, Notaries Public, etc.
Money to loan on mortgages and investments made.
Solicitors for Union Bank
Offices: 219 Front St., Belleville, Ont.

B. C. DONNAN
County Crown Attorney
Barrister, Solicitor, Notary Public, etc.
Office, Court House Bldg.
Belleville, Ont.

MIKEL & ALFORD
Barristers, etc.
W. C. Mikel, K.C. C. Alford
Solicitors for the Molson's Bank
Offices: Belleville and Trenton

WALLBRIDGE, CAMERON & C.
Hazel-Asers, Solicitors, Notaries, Money to Loan
Dominion Bank Bldg., Corner of Front and Bridge Streets, Belleville, Ont.

ROBERT J. E. GRAHAM
Barrister, Solicitor, Etc.
MONEY TO LOAN
INVESTMENTS MADE
Offices: Front Street, Belleville
247 Front Street, Belleville

ROBERT D. MACAULAY
Barrister, Solicitor, Notary Public
Office, Bank of Commerce Chambers, Front and Campbell Sts.
Belleville, Ont.
Offices Belleville and Stirling

MISCELLANEOUS

HARDWOOD FLOORING
Oak, Maple, Beech and Birch
Phone 1138
ARTHUR A. SILLS
Residence Telephone 784-J3
Business Telephone 1381w

Belleville Auto Wreckers
Used Auto Parts
You Save Money
147 Pinnacle Street

Willard M. Mitchell
Architect and Artist
215 Front STREET
Phone 1099J
(Opposite Corby Park)

HARDWOOD FLOORING
Oak, Maple, Beech and Birch
Phone 1138
ARTHUR A. SILLS
Residence Telephone 784-J3
Business Telephone 1381w

ASELSTINE'S
MOTOR LIVERY
LIVERY, TWEED AND BELLEVILLE
Auto Livery for Hire
Leaves Belleville at 2.15
Phone 229 Belleville

40 Kinds of Pain quickly stopped in this way

There are countless pains which one can stop—stop then in a moment. The pains at bled to rheumatism, to neuralgia, to lameness and chest colds.

Millions of people have proved the truth of this for 65 years, by rubbing with St. Jacobs Oil. They have saved eons of suffering. It is folly not to do like the moment a pain appears.

St. Jacobs Oil acts in two ways. First, it causes counter irritation which relieves continuous pains. Then it brings the blood to the surface to relieve the congestion which causes other pains and dangers.

Rub it on the sore spot wherever a pain appears. Rub it on the chest as soon as a chest cold starts. Don't suffer, don't take risks. And don't be forced to wait for relief. Keep St. Jacobs Oil on hand.

Nature will deal with the cause of the trouble. Only do her other helps may be more easy. But the first thing is to relieve relief. Stop the pain.

Some may suggest other ways to do this. But St. Jacobs Oil has done it for millions—for over 65 years. You can rely on it your drug gist guarantees it. Let the time-tested way draw out the pain at once. Get it before the pain begins. Have it ready. You may in that way save many unhappy hours.

St. Jacobs Oil
Rubs Pain Away
Only 30 Cents

Snapshot of a Father Spanking His Son.

By CLOTAS WILLIAMS



© McClure Newspaper Syndicate

GRAY HAIR IS QUICKLY MADE DARK, GLOSSY

When you darken your hair with Sage Tea and Sulphur you get the desired effect, because it's done so naturally, so evenly. Preparing this mixture at home, however, is messy and troublesome. At little cost you can get this famous old time recipe in convenient, ready-to-use preparation, improved by the addition of other ingredients called for in Wyeth's Sage and Sulphur Compound. You just dampen a sponge or soft brush with it and draw this through your hair, taking one small strand at a time. By morning all gray hair disappears, and after another application or two, your hair becomes beautifully darkened, glossy and luxuriant.

Gray, faded hair, though so disgraceful, is a sign of old age, and as we all desire a youthful appearance, which generally get busy at once with Wyeth's Sage and Sulphur Compound and look years younger.

Natural Treads Broke The Record

Rolled Over 3,000 Mark in Junior League; Week-end Scores

Ob Friday evening at the Recreation Alleys, Natural Treads broke all the league records, when they were the first team to roll over the 3000 mark in the Junior League. The Natural Treads rolled 816 for the first game, 1052 for the second and 1087 for the third—over the high bowler with 307, and Allen and Sanford each a trifle over the 300 mark, the losers were the Tigers, and although they rolled a good enough score to win an average in the game, they were outclassed in this instance.

The second junior game bettered the record and the Baby Shoes was won by the former by 170 pins, only 5 pins separating the teams at the end of the first frame, but after that the Rovers settled down and bowle away from their opponents. Hector for the winners was high bowler with 312.

The Queen's Hotel and the Brothers Motor clashed under the Queen's colors and this they won from the Motive Power by over 200 pins. Gifford for the Queen's rolled 318.

Another surprise almost took place in the C.N.R. League when the fast bowling team from the M.P. Shops, who have yet to lose their first game rolled a scratch one of 2714, over the Big Oak Dept. by 9 pins. It was a close finish for the M. P. Shops, but they managed, under the circumstances, to keep their heads and come away from the scene victorious by the narrow margin of 9 pins. The Big Oak Brothers defeated whether not by close columns which they won from the Motive Power by over 200 pins. Gifford for the Queen's rolled 318.

Another surprise almost took place in the C.N.R. League when the fast bowling team from the M.P. Shops, who have yet to lose their first game rolled a scratch one of 2714, over the Big Oak Dept. by 9 pins. It was a close finish for the M. P. Shops, but they managed, under the circumstances, to keep their heads and come away from the scene victorious by the narrow margin of 9 pins. The Big Oak Brothers defeated whether not by close columns which they won from the Motive Power by over 200 pins. Gifford for the Queen's rolled 318.

The second junior game bettered the record and the Baby Shoes was won by the former by 170 pins, only 5 pins separating the teams at the end of the first frame, but after that the Rovers settled down and broke away from their opponents. Hector for the winners was high bowler with 312.

The Queen's Hotel and the Brothers Motor clashed under the Queen's colors and this they won from the Motive Power by over 200 pins. Gifford for the Queen's rolled 318.

Another surprise almost took place in the C.N.R. League when the fast bowling team from the M.P. Shops, who have yet to lose their first game rolled a scratch one of 2714, over the Big Oak Dept. by 9 pins. It was a close finish for the M. P. Shops, but they managed, under the circumstances, to keep their heads and come away from the scene victorious by the narrow margin of 9 pins. The Big Oak Brothers defeated whether not by close columns which

WHAT'S FEBRUARY FURNITURE SALE IS NOW ON
Take Advantage of the Reduced Prices Everywhere

The Daily Intelligencer.

Imlah & Armstrong
Managers
BELLEVILLE BURIAL CO.
Funeral Director
Phone 774w 14 Campbell St.

VOL. LVI. BELLEVILLE, ONTARIO, TUESDAY, FEBRUARY 17, 1925 Probabilities—Fair and Cold

ALDERMEN ARE FAVORABLE TO BUS PROPOSAL

Report Back After Hearing Both Sides of the Question

WOULD ENLARGE IT

Take Up Suggestion to serve West Side Also

The special committee of the city council appointed to consider the proposition of a St. Catharines man, who desires to establish a bus service in Belleville streets, reported favorably on the project to the Council last night.

These officials in their report stated: "Your committee appointed to consider the application, on behalf of Mr. Fred Rawson to operate a service on the city streets along definite routes by motor bus on schedule have gathered together a great deal of data from other cities with such a service and also have discussed the matter at a meeting with representatives of the local transit owners.

"After consideration given to all the angles of the question that we can foresee; it is the opinion of this committee of the council that such a service is a desirable one and a step forward to bring Belleville abreast of the times transportation conveniences and accommodation.

This committee which investigated was composed of Mr. Wesley Major-Mikel, K. J. E. Graham, chairman of the executive committee, W. H. Patterson, chairman of the works and Chas. D. Campbell, city engineer.

A Large Service

If the desires of the committee are carried out, however, the service in Belleville citizens will be greater than at first planned. On the suggestion of the City Engineer, it is proposed to enlarge the service so that the proposed route might be as follows:

Bridge St. East to Albert or Foster.
Albert or Foster to Pine St.
Pine St. to Bleecker Ave.
Bleecker to Dundas St.
Station St. to Upper Bridge.
Dundas St. to Bridge St. West and Moira St.

East Moira St. to St. Charles.
St. Charles to Evans St.
Evans St. to N. Front St.
North Front to Upper Bridge St.
West Moira St. to Yeoman St.
West Bridge St. to Yeoman St.
Yeoman St. to Bridge St. West (Exhibition Park).
West Bridge St. to Front St.
"By following these routes," says the report, "all sections of the city outlying would be served with a service to our park during the year.

"We would there fore make an interim recommendation that the matter be cast submit to this committee a tentative proposal for the operation of the matter be then taken up by the spec ial committee for final consideration. and report to Council."

District Churches Co-operating Also

In Series of Services by Dr. S. D. Gordon in March

The February meeting of the Methodist Ministerial Association of this District was held yesterday in Bridge St. S. Hall, the Chairman of the District, Rev. Dr. F. E. Maiott, presiding. Representatives were present from the following churches: Bridge, Cannifton, West Huntingdon, Plainfield, Shannonville, Point Anne, Bayside, Sidney, Holloway Street, Tabernacle and Bridge Street.

The work of the following Departments of the church came under review—the Department of Religious Education, the Department of Social Service and Evangelism and the Department of Missions.

A strong resolution bearing on the maintenance and enforcement of the O.T.A. was passed and sent on to the hands of the delegates who were attending the Prohibition Convention in Toronto this week.

A very interesting and inspiring report of the great Missionary Conference recently held in Washington was given by Mr. H. W. Ackerman, Mr. F. S. Deacon and Mr. J. C. O'Flynn. The District's offering this year an objective of $10,000 for Mission, which it is confidently believed will be raised.

Dr. F. E. Maiott reported to the meeting that Dr. S. D. Gordon - of New York, of world wide fame as author and lecturer, is coming to Belleville to give a series of addresses from March 8th to 13th. These will be Community Services. Bridge St. Church is the largest and most central place of meeting is being offered for Dr. Gordon's addresses, and the churches of the city and district are asked to co-operate in making known that Dr. Gordon is coming. Dr. Gordon ranks with Canada's foremost as an interpreter of the great truths of Life. The meeting cordially endorsed the plan and prom ised support.

The next meeting of the district will be held in May.

EXCHANGES

New York, Feb. 17.—Sterling ex change firm, demand rate in cents Great Britain 467 1-2; Canada, 99 3-32 nare 1-8 of one per cent discount.

YOUNG CANADA WAS A LEADER IN DAILY FIELD

Owen Heritty Gives Interesting Address to Kiwanians To-day

BELLEVILLE PAPERS

Rank Among First; Daily Intelligencer Soon Hundred Years Old

Speaking on the subject "Evolution of the Belleville Daily Newspaper," Owen Heritty, drawing from a wealth of experience gained through many years active work in this line, outlined the tremendous growth in newspathering and printing that has occurred in the past thirty years at the weekly luncheon of the local club.

Prior to 1890, newspapers consisted of four pages, usually all composed of closeset type, and all work in connection with publishing a newspaper was done by hand. The usual speed of printing was 2,000 copies per hour, on a flat press, driven by hand. In 1890, three record-making inventions revolutionized the printing industry: first, a German immigrant, settling in Brooklyn, perfected a machine to make type of molten metal, operating much in the manner of the modern type writer, and later known as the Mergenthaler Linotype. Following this, in the same year came the process of manufacture paper from wood pulp, bringing paper cost from fifteen cents per pound to little over one cent. The rotary press was the third invention, the output of complete newspaper per hour to one hundred thousand, and increasing the size of sheets and type to the now common thirty and forty pages of the metropolitan dailies.

Gazette the Oldest

Speaking of Canadian journalism and its growth, Kiwanian Heritty showed that Canada can claim the first of civilized countries to use the daily paper to bring the world news to its people. The first daily in Canada was the Montreal Gazette, established one hundred and forty years ago, followed by the honor of having two of the oldest established newspapers in the Daily Mail and Empire and the Chronicle, now known as the Ontario. The Daily Intelligencer started Mr. Heritty, was established in 1851, and has continued without a break to the present day. Both of three publications were older than any in Toronto, the Globe taking first rank there with first issue in 1844.

Kiwanian Cody, a welcome visitor, entertained all present with an amusing monologue.

Everett Stevens, Bon Ton violinist, gave pleasing rendition of classical and popular numbers, accompanied by Kiwanian Albert Adams at the piano. Several lively songs were rendered under the Kiwanis trio, Ab Adams, Tom Wallbridge and Ernie Cody.

WILL GO TO OTTAWA TO SEE MURDOCK

On Monday next a delegation of representatives from various urban municipalities in Ontario will proceed to Ottawa to interview Hon. James Murdock, Minister of Labor, with a view to obtaining assurance for the amendment Ald. G. W. Dawes, of this city, chairman of the Executive Committee will present Belleville upon the deputation.

The Quebec City International Typographical Union members will not go out on strike but will continue under present conditions. This was the decision arrived at a meeting attended by practically 90 per cent. of the local branch Friday night, when the majority voted to continue under the existing terms of agreement between the local printers and the International Typographical Union expired Saturday.

St Andrew's Church Shows Fine Year

No Indebtedness Now and $2000 Invested as a Start.

The annual meeting of St. Andrew's Presbyterian church last night was largely attended, when reports that were very satisfactory were presented by the various societies and officials of the church. The finances of the church were shown to be in a splendid condition, no indebtedness being carried forward, and the Trustees having $2,000 invested.

The managers elected to the board for the year were Messrs. A. Lill, C. Cameron, W. H. Middleton, McLean, H. Stock, R. Gowdy, E. Timmerman, G. A. Reid, A. McGie, R. D. Ponton, D. McRae, Fairman.

Rev. Mr. Cranston, and Mr. Fleming were appointed delegates to represent the congregation at the meeting of the Presbytery in Kingston this afternoon, by the session of the Rev. Mr. A. S. Kerr. No permanent supply can be arranged until Mr. Kerr's resignation goes into effect.

Shell Gas Company Erects Three Tanks

Will Be Ready For Business Here April First

Shell Company of Canada has erected three gasoline tanks on C. N. R. property behind the foot of Coleman street and will immediately begin the erection of office and commodious storehouse for oils and tires.

The company will be open for business April first, and Mr. Harry Stewart will be manager of this district which will extend from Deseronto to Brighton with all the north country and Prince Edward counties.

Patterson construction Company is erecting the buildings.

McGIE WILL MAKE FIREMEN'S SUITS

The special committee of the City Council appointed to consider tenders for clothing for members of the fire department recommended that the tender of Mr. A. McGie be accepted, and that Chief Brown procure his suits before he leaves for the north country. The report was unanimously adopted at last night's Council meeting.

DULY APPOINT ROBERT GOWDY AS ALDERMAN

City Fathers Committee Meeting Accomplishes Much Business

ARRANGE WITH BANK

City and Union Bank Agree On Policy Resulting From Seizure

DAVID KIRKWOOD
Scottish member of parliament for Dumbarton district, who opposed voting expenses for the Prince of Wales' trip to South America.

Mr. Robert Gowdy is now a member of the City Council. The vacancy has been selected to fill the vacancy caused by ex-Ald. E. E. LaRocque, who resigned on account of leaving Suburban Area Commission.

Aldermen Gowdy was duly appointed at a meeting of the City Council held last night, with Mayor Major Mikel, Aldermen A. H. Ketcheson, R. H. Trevers, J. A. Harrison, Bullard, Robinson, W. J. Parrish, O. W. Corby, G. B. Hubbs, R. J. E. Graham and H. E. Stevens.

Ald. G. Bettes was chairman in committee of the whole and the recommendation from the Civic Committees asking for legislation against construction on shorefront roads for five years was withdrawn so as not to interfere with roads already approved and for which plans have been prepared.

The recommendation relative to barber board fences erected, stood yards where junk is deposited was referred back to committee and the federation. Mr. A. Sale and Son sent in a communication requesting action on the proposed fence alleging it would be detrimental to their business.

Relief For Firemen

A communication from Mr. A. T. Smith of Merriton, president of the Firemen's Association asking for relief and which referred to the Fire Committee. The communication recommended that Belleville firemen be compensating firemen who may be injured at a fire, in addition to that provided by the Compensation Board.

Accepts Resignation

Ald. R. J. E. Graham moved, seconded by Ald. Harrison, that the committee of chairmen of water works, gas and engineer of the water works and medical officer of health investigate and report on the desirability of a by-law being passed by the ratepayers authorizing the construction of plumbing and private sewers in the city of Belleville.

Want More Light

Moved by Alderman Harrison, seconded by Ald. Trevorton that a light be placed on the street railway power house Moira and Purdy street.

Agree With Bank

Moved by Ald. Graham, seconded by Ald. Patterson that the Mayor and the City Solicitor be and they are hereby authorized to execute an agreement between the Union Bank of Canada and the City of Belleville in the property seized by both parties—the bank under the mortgage agreement from the Anzac-Keefer Lumber Company, and the city for taxes—and that they execute and attach the corporate seal to the said agreement and everything thereto, the said agreement providing that the bank may sell the property and deposit the proceeds thereof in the Union Bank to the credit of the bank and the city of Belleville to be withdrawn as one or the other may by cheque signed by both the bank and the corporation of the city of Belleville or be paid out upon the direction of the Court.

Trustees Aired

Under the head of unfinished AM. 8 Reports Ald. Parrish if he had circulated a report that he, the Trustees of the Bridge St. Collegiate were to the laboring men of the city.

Ald. Parrish: "I did not."

Mr. Fred Pasteur to a question of Ald. Parrish said that the work on the streets that the Council was in favor of reducing the hours of labor to eight.

He was opposed to it.

Several of the Aldermen stated that there was no truth in the statement as it had never been considered.

Report Received

A statement was presented which showed that this city owed the department $1 Public Highways the sum of $14,049 for the building, maintenance and maintenance of Provincial Highways during 1924.

Parks Board Present

The Parks Board presented its report for the year which showed qualities for the year of $8,500 was required by the Board which was approved. The requisition was referred to the Executive Committee.

CONSERVATIVES SET AT DESERONTO NOW

At Deseronto, on Friday night, the Conservatives of that town assembled in large numbers for the formal adoption of plans pertaining to the welfare of the Conservative Association, and appointment of officials. The new executive, officers appointed were: President, G. McMicking; Secretary, A. McCollough.

WILL SPEND MONEY

The Government has placed in the estimates $400,000 for Trent canal improvement, out of which dam No. 4 will be started on the Otonabee river. It is expected that this work will cost about $100,000. The Board of Peterboro also says that Sir Adam Beck promised that the city would put in a generating plant at dam No. 4 to use the surplus water for the development of power for Peterboro.

COLLIN'S BODY MAY BE LEFT IN SAND CAVE

Engineers Hesitate to Fool Longer With Natural Tunnel

A TRAGIC ENDING

Thank God; They've Found Him, Victim's Father Said

(Canadian Press Despatch)
Cave City, Ky., Feb. 17.—Owing to the dangerous nature of the natural tunnel in which Floyd Collins' body lies, there is a possibility that the attempt to bring remains to the surface may be abandoned.

Revealed but not recovered, the body of Floyd Collins remained in the dark natural tomb, which had been his for more than 17 days while hand miners spurred on by the realization that at best they were but the tools of the engineer, pecked away at the limestone roof of the tunnel cave.

Collins' feet probably will remain for some time to come where they were pinioned by a falling boulder 15 days ago. H. T. Carmichael in charge of the rescue work, is unwilling further to risk the lives of miners in removing the boulder. Doctors went into the pit early today to attempt to amputate Collins' legs so rescuers can reach him. The body is almost covered with dirt and rocks, and doctors say it is needed before medical examination can be made.

Struggle Ended

Cave City, Ky., Feb. 16.—The long struggle is ended. Michael Collins, a tragic figure in life and in death, laid to Floyd Collins for more than 17 days, finally succumbed at 8.45 o'clock this afternoon and, without warning, opened his pale blue eyes, looked around and the natural tomb of the cave answered.

Peering down this tiny fissure into Sand Cave, the brave workers who had toiled so long and unceasingly in the forces of the earth, saw that what they had been seeking through the days of Collins was dead.

"Thank God, they've reclaim his body, only to restore it again to the ragged hills that he loved so well and understood like a man.

"Thank God, they've found him," was Lee Collins' single statement after he had been found.

A terse statement, signed by the three men who had last scenes of others in the long fight, told of the discovery and their duties to their assistants.

Examined Body Carefully

After describing the break through the roof of Sand Cave and the subsequent investigation of it by Albert Marcum, the statement said:

"His game little partner, Ed Brenton, of Park City, Utah, who has been very conspicuous and of untold help to us during the days of anxiety and great strength and iron nerve, crawled through the fissure to the dark, hazardous pit and with a light closely examined the face of the man who was the man who we understood is Floyd Collins. Ed called up to Mr. Carmichael, the foot above him, that the man was dead and apparently dead.

The bulletin was signed by Brigadier General H. H. Denhardt, H. T. Carmichael and Dr. C. Hall.

Dr. William Haslett, of Chicago, and Dr. C. E. Francis, of Louisville, Ky., announced later that from information received from Cave City Collins had been dead more than 24 hours.

CHICAGO MARKET

(Canadian Press Despatch)

Chicago, Feb. 17.—In a general rush to realize, unfavorable crop sharp set back to-day during early trading. There was no indication of any pressure to sell on the part of and quotations at Liverpool were very lower than expected. Despite huge quantities afloat on ocean passage, the world's visible supply and outstanding orders to stop losses at certain fixed figures. Prices opened unchanged from 7-8 to 3 1-4c, declined later 1 1-2 to 2 1-2c, rallied 1-2 to 1 and $1.52 to $1.52 1-2 and July $1.52 to $1.52 1-2 and July $1.52 to $1.52 1-2 and July

Daily Intelligencer.
ONE OF ONTARIO'S LEADING NEWS PAPERS. ESTABLISHED 1854.
Published every morning except Sunday and holidays by The Intelligencer Printing Co. Limited, at the corner of Pinnacle and Campbell streets, Belleville, Ont. Queen's Quay office, 57 Front street, Toronto. Daily Intelligencer, as a newspaper, has the right to print all the news dispatches of The Canadian Press, Limited. Delivered in the City ... 15c. per week. Mailed for 12 months ... $6.00 in year by mail in Ontario ... $5.00 in year by mail in Outside Ontario ... $6.00 in year by mail in United States ... $7.00
TELEPHONE NUMBERS
Advertising and Circulation ... 66
Editorial and Reporters ... 1461
R. M. Bowerman, Publisher.
R. E. Bowerman, Editor.
W. H. Goodman, Editor ... 1461
Entered at the Post Office at Belleville, Ont., as second class matter.
Subscriptions must be paid in advance.

BUY IN BELLEVILLE

Did you ever stop to think that money that goes to a big city mail order house, does Belleville no good? It pays no taxes here. It builds no streets, supports no schools and does nothing to help the growing community. It does, however, add a little to the huge income of millionaire department store owners.

Merchants have claim that their prices are no higher than the mail order houses ask for the same quality of merchandise.

The growth of the home buying movement must be a mutual affair in that the merchant and customer must co-operate. No doubt there are many items on which the mail order house, through greater buying capacity and less taxes in relic to turnover, can show a lower price than the local merchant but the modern manufacturer of quality merchandise is anxious to develop a Canadian-wide market and his selling arrangements are such that the town merchant is quite on a par with the big city mail order house. Methods of cutting overhead costs on the part of the local merchant will have to be studied and there is no reason why, on the greater average, the local merchant cannot compete with the mail order house. But the customer should realize that just because one particular item may be five cents higher in Belleville, it should not be taken as an indication that he or she can save five dollars by sending the order to the mail order house.

There has been talk of developing industries in Belleville to create more employment and generally aid in the growth of the town but the resident who sends his buying orders to the mail order house is doing his level best to block not only new industries coming here but cut off the amount of employment already created in merchandising.

JEW IS NOT DOMINANT

Despite the prestige still attached to the name of Rothschild, it is a curious fact—though one which Hilaire Belloc studiously ignores—that the Jew is neither dominant nor even greatly influential in British finance.

A careful scrutiny of the directors of the five great joint-stock banks, with their branches covering the entire country, reveals the name of only one Jew. And he, it is whispered by pointed out in the "City", is stone deaf so that his activity in boardmeetings is somewhat limited. It is difficult to take seriously the intimations from Belloc, Chesterton & Co. that the whole country is prostrate in the grip of the Jew.

Turning to the great private banks it is conversely agreed that the ablest is Schroeder's, a non-Jewish banking firm founded by a German. Next might come Baring Brothers, also non-Jewish, and third, perhaps, most judges would place the old and well-known house of Rothschild.

A hundred years ago, before English and Scotch bankers had "found" themselves and had mastered the intricacies of foreign exchange, the house of Rothschild was certainly in the first rank in capital and in the largest political power which in that age went with the control of credit. England's presence in Egypt to-day and many of the half-forgotten wars of the nineteenth century may owe their origin to the Levant may impose

Dutchy's Diary

Mostly About Weather

I was talking to a Front street merchant yesterday who complained about the weather. Of course there is nothing unusual about that, but the interesting thing to me in the tale of woe was his remark that spring weather always took the pep out of him. A period of lassitude, or something akin to that, was observed in by the first real thaw, he said. Then he didn't begin to feel right again, until about the time when spring flowers begin to peep through the snow in the early month of May. The merchant could give no reason for this strange malady. It was so, that was all.

It seemed incongruous to me, for one imagines that in the Spring, the time of new life, when nature re-touches a world with her magic brush, men should catch the spirit of the season, and be glad to feel somehow or other that it was time to expand his business or that the appointment he had made to give that house of his a coat of paint.

Like it.

If the mildness of the past few days has not suggested the month of March to humans, it appears to have done so to the feathered world at least. I was walking out on Bleecker last night and was startled out of contemplation by a little bird, protested past me, crossing the snow along side the sidewalk at a pace that seemed nearly forty. If the little chap was not a March hare, he was certainly as wild.

I looked across the barns where white fields beyond Bleecker, my thoughts went out to our friend of the summertime, the robin. Some have flown too far away to make his regular trip into town when the roads are heavy.

He is a prisoner for the winter, barred from moving picture shows, the great white lights of Front street and association with the highbrowed city folk. Yet we envy him sometimes. He does no worrying over the high price of fuel. He carries on a hard day's work looking after the live stock and attending to odds and ends, but he has usually a long comfortable evening in cozy home, with a radio, if he so desires. He chats with neighbors over the back fence and knows his neighbors as friends in a way not understood by most city folk.

Several friends of mine expressed genuine sorrow last night when they read in the paper that The Daily Intelligencer that Floyd Collins had been found dead by the rescuing party in the Sand Caves. It may be that Collins' sad fate will in a comparatively vain endeavor, Yet had the man been pulling a publicity stunt in the first place, the sympathy almost later would have excited the sympathy of the average man. Lifesaving, whether it happens to be the story of dog teams rushing anti-toxin to a northern outpost, of a racing boat in a shining hour, or of divers digging into the bowels of the earth, is ever interesting to human beings.

Ionably be traced in part at least, to Rothschild investments.

But it has been at least fifty years since an English or Scotch financier had to borrow an expert from the Jews or the Germans to man age any branch of modern banking.

Trading in bullion, both gold and silver, is pretty much in the hands of the Jews, and certain Jewish houses are prominent in the foreign exchange field in London. These are extensive fields and admittedly here five, but no one in the "City" ever suggests that they are capable of that world-wide manipulation visualized by the anti-Semites.

SOMETHING NEW IN EVENING DRESSES

London, Feb. 17—In their search for something new in the way of styles for evening gowns, London dressmakers have hailed the pantomime and designed a Harlequin frock in traditional colors and design. One such is of a deep scarlet crepe-de-chine, appliqued with gold in silver tissue and black and cut in a triangular pattern.

The prevalent straight up-and-down fashion silhouette is adapted to the characteristics of a Harlequin gown, while the close fitting draperies of the day, which reveal the line of the figure, are also suggestive of the close fitting garments which Harlequin wears.

An entire carload of Canadian eggs was dumped at the Niagara Falls dump yesterday into the Niagara River.

NEVER BEFORE
Not in fifty years has there been so persistent and widespread use of
Scott's Emulsion
yet thousands have only begun to realize what it might be to them in strength, health and robustness.
Scott & Bowne, Toronto, Ont. 9-1

Press Opinions

WHAT LAWS CALL FOR

(Philadelphia Public Ledger.

There are many persons who think that all our laws have a tendency to bureaucratized two-headed or two-ended purpose or implication. Moreover, there are some who believe that is what the law is for—to say one thing and do it permit to be done something else altogether.

THE REAL ALBERTA CHINOOK

(Calgary Herald.

There is nothing like the merry chinook when it gets properly under way. It is always most appreciated after a period of cold weather, and then it is the merriest sound in the world to that gentle jester who wrote sensational verses on an American magazine about Medicine Hat and the weather. He will be set out where the full force of the chinook would strike him, he might get some information about what real weather is.

CANADIAN FISH

(Ottawa Citizen.

However the debate may be worked out, it has long been apparent that Canada's great fishery resource might some day be developed to supply the British market. People in the British Isles remember the rise of wholesome fish meals never than they do in Canada. Fresh fish is served on every day at some meal. It has to be fresh, or better cured than canned fish is that is sold in Canadian inland towns.

FOREST CONSERVATION

(Toronto Mail and Empire.

For many years the advocates of forest protection have, in the almost literal sense of the term, been crying in the wilderness. The public are at last showing that they have new ideas and the protection of our forests is being brought to the front by practical commercial organizations by leading bankers and by thousands of individual citizens who have given thought to the matter. Economists and forestry experts who have brought technical knowledge to the study of our timber resources and of the conditions that menace the remnant of those resources have good reason to be encouraged by the crop of public opinion of their sowing and is now springing up over the country. The ruiner of national forests whether wildfire or slovenly lumberman is responsible for more than the destruction of standing timber. A great part of the wooded area that is left to laid bare was fulfilling its only function by producing trees. When the forest has been destroyed, the highland on which it stood ceases to be a cover for moisture, our rainfall wastes in streams dwindle and lose their utility as means of local navigation, for the breeding of fish, and for the development of hydro-electric power. Deserts have been produced by the axe of the bad cleaner and by conflagration. The country must welcome all agencies at work for the preservation of our forests and for the restocking of areas that have been stripped and have been found useless for agricultural or other economic purposes. To-day a forest protection meeting is being held in this city under the auspices of the Canadian National railways. In this gathering governmental forestry officials and professional foresters will discuss methods for safeguarding the wooded areas in the railway belt that crosses Northern Ontario and Quebec. Meteorology is scientifically allied to forestry in the war against that greatest enemy of the public domain, the forest fire. If the matter of forest protection is energetically taken up and followed by the railway corporations, by the several provincial governments, and by the Dominion government, the result will soon be strongly armed against the destruction to timber resources. A continued campaign of education will produce results of tremendous value to this country.

To-day's Smile

"If she's a woman, sir," said the little boy in the kindergarten.

The teacher, thinking that perhaps the child had really done such a thing, protested warmly over the understability of the proceeding. "Why, Jack," she said, as a final argument, "how badly the mamma must feel to have her little baby eated up."

"If she she's a woman, sir," was the triumphant rejoinder that proved too much for the teacher.

Dr. Frank Crane's Daily Editorial

The Blind Man With a Gun

SINCERITY and devotion to a single aim are good. But when these are accompanied by ignorance it is like a blind man with a gun.

It is well to be earnest, and you cannot accomplish much unless you are wholly devoted to some principle, but if you are ignorant at the same time you are a blind man with a gun.

Mr. Bryan is doubtless sincere in his opposition to evolution.

It is well for a man to say as William Lloyd Garrison, "I must and will be heard." But he is of value only when he stands for the truth.

Doubtless many in Russia are in earnest. Doubtless the Bolsheviks, Communists and anarchists, many of them, are sincere. They are blind men with a gun.

The purpose of education and learning what the past has to say to us is largely to remove the blindfold from our eyes.

Anyone can be in earnest, but it takes time and patience to become informed. Earnestness is only good when it is added to knowledge.

Those who can see, that is those who are informed and in possession of the truth, should be armed to protect themselves and the innocent bystanders against the shooting that often takes place among the uninformed.

Intelligence persists. Truth is mighty and will prevail. Wrong fails eventually.

But all this does not prevent that which is evil from doing much harm when it is in possession of the means of force.

The hordes of Germans and Austrians were doubtless very sincere in the late war, but they were not informed.

It is not man's first duty to be honest and candid. It is his first duty to inform himself. Honesty and candor are of no value in an ignorant man.

No man has been able to calculate the damage that is done by ignorance. It has destroyed the lives of thousands, it has encouraged pests, it has been fatal to nations.

There was a time when people used to gather in the churches and pray against the advance of a pestilence. Nowadays they use carbolic acid. One is earnestness without information and other is based upon actual knowledge.

It makes no difference what a fine and noble character the captain of a ship may have unless he is master of the art of navigation. It makes no matter how grand and noble a general may be if he does not understand the art of war.

Thirty Years Ago

Our readers will remember the mention we made some days ago of a family being on the verge of starvation. Yesterday Constable Ellis called on the mother and her children over to the Dominion on St. John Street. On arriving there the father refused to admit his constable-in-law and his children and they were left at a neighbor's for the time being.

The police still continue to find the said tree by their device of having places open at night despite the warnings Many have been closed ominous. It simply inviting burglars.

Driving is now the favorite amusement. Yesterday the streets presented a lively appearance owing to the number of handsome turn-outs that were to be seen. Ellis' belle was merry with the jingle of the sleigh-bells.

MINES DIRECTOR RETURNS TO ANSWER

St. John, N. B. Feb. 17.—As the Canadian Pacific steamship Montrose docked here from Liverpool Sergeant J. F. A. Brown, of the Manitoba provincial police, arrested Joseph Myers, said to be a director of the Bingo Mines in Manitoba, on a charge stated to be issuing a financial statement not in accordance with facts. He stoutly denied the charge and said, "This is one of the most diabolical outrages that has ever been perpetrated on me. I have been paid voluntarily to return to Canada to defend my good name and I am confident that I can prove to be false every charge that has been made against me."

He was accompanied by his lawyer, L. D. Morrow, K.C., of Winnipeg.

Sergeant Brown, Mr. Myers and Mr. Morowsick left for Winnipeg.

"Cascarets" 10c If Dizzy, Bilious, Constipated



To clean your bowels without grief, empty your overacting "Cascarets".

Sick headache dizziness, biliousness, gases, indigestion sour upset stomach and all such distress gone

by morning. Nicest thing for a cathartic or colic on earth for grown-ups and children like. 30c and 50 c boxes—any druggists.

Letters To The Editor

WHAT IS THE INFLUENCE

What is the mysterious influence that is staying Ottawa's hand from putting an embargo on the pulp exportation of unmanufactured pulpwood?

Not the influence of the pulp and paper industry, because the organized farmers of Quebec, who are powerful enough to force a cabinet reconstruction, have come on record as favoring an embargo.

Not fear of offending the private wood owners because the paper manufacturers have agreed to provide them with a market;

Not fear of public opinion, because public opinion all over the country is overwhelmingly in favor of an embargo.

Not lack of conviction upon the part of the Government, because it has recently for an embargo, because they have already stated that they would favor such a dispensation from parliament for the pulp exporters.

Not conviction on the part of the Ottawa administration that it is unconscionable that all members of the government on its absolute overseas?

What, then, is the mysterious, sinister, unnamed influence which is forcing the Ottawa cabinet, of so much vital moment to the Canadian people, into the backgound?

What is it?

FRANK J. D. BARNUM.

Montreal, February 14th, 1925.

And now a bigger package for the same money—15¢
NEW 15¢ PACKAGE
RIDER
(ALSO IN ALL TINS 80¢)
OLD SIZE 24½ OZ.
NEW 15¢ 11 OZ.
The Blend and Flavour

SINCLAIR'S
NEW SILKS FOR SPRING
SPRING SILKS ARE VARIED
And Full of SURPRISES
Novel designs and fascinating colors win new popularity for the New Silks. Ravishing Prints, striped Broadcloth and Crepes of various types become a back ground for polka dots, tiny blooms, large flowers, stripes and geometric designs and in each the effect is charming.
PRINTED SILKS OF FIRST IMPORTANCE
Crepe de Chine and Crepe Marocain are beautifully printed and are much in demand for Scarves and trimmings, Tunics, Blouses and Frocks. 40" wide at $2.75 to $4.50 yard.
Satin-Faced Canton
Lustrous Satin-faced Canton in navy, black, brown, sand, cocoa, whiripool. 40" wide $3.50 yard.
Silk Bengaline
Bengalines of beautiful quality are shown in cocoa, black, navy and brown, 42" wide $3.50 yd.
SILK BROADCLOTH, OF COURSE
The beauty of this Silk Broadcloth captures every one's fancy—no more wonderful colors than Orchid, Pink, Navy, Sky, Turquoise, Leghorn, White and Natural. 32" wide $1.25 yard.
IF ONE LIKES STRIPES—
There are lovely Striped Broadcloths with ivory grounds and stripes of brown, copen, rose and green. 36" wide $2.50 yard. Or Striped Luviaca in rose, mauve, green and copen, colors guaranteed fast $1.25 yard. Natural Pongee is priced at 69c., 89c., $1.00, $1.25 and $175 yard.
STORE CLOSES SATURDAY AT 6.00 P.M.

SINCLAIR'S

Prices Are Lower
on fur coats than they have been in years, but if you want to take advantage of the lower prices you must buy now. When could you buy a
PERSIAN LAMB COAT for $180.00.
HUDSON SEAL COAT for $290.00.
SOUTHERN MUSKRAT for $95.00.
SOUTHERN COON COAT for $72.00.
not in recent years, and where else could you buy them at that price but at
DELANEYS
Belleville's Only Exclusive Furrier
17 Campbell Street, Opp. Y.M.C.A.
Phone 797
WE BUY RAW FURS

CHEAP BORDERS
If you would like to freshen up a tinted wall with new borders.
Now is your chance.
The odds & ends of odd borders selected from stock for this clean up. In the lot there are borders to match almost anything.
THE BEEHIVE
CHAS. N. SULMAN.

Sore?
Rub with Red Pepper
Instant relief
The way to cure soreness, lameness, rheumatic pains, etc., is red pepper.
That's the new-day way, the quick, efficient way. No old way compares. Nothing else warms, relieves and cheers as quickly, penetrating heat. And a heat that doesn't blister.
You feel that heat instantly when you apply Red Pepper Rub. In three minutes it seems to penetrate the depths. The circulation is started, congestion is relieved. The sorenss and pain departs.
Think how many hours of pain Red Pepper Rub may save you. Everybody finds many needs. Have it ever ready. Get it now. Then when pain starts, or a ches tcold, turn to this 3ar relief. It it is usually just a matter of minutes. Do this for comfort's sake.
ROWLES
RED PEPPER RUB
At all druggists
Chest Colds
Neuralgia
Lumbago
Sciatica
Sprains
Sore muscles
Neuritis
Backache
Stiffness
Rheumatism
for pains of
Never sold in bulk
Chest Colds
Now genuine without the name Rowles.

THE CANADIAN NATIONAL RAILWAYS

GOING EAST

North Str. No. 14: 12.52 p.m.—International Limited, daily.
North Str. No. 6: 3.05 p.m.—The Capital City, daily except Sunday.
North Str. No. 8: 6.45 p.m.—Local Passenger, daily except Sunday.
North Str. No. 2: 2.40 a.m.—Express, daily.
South Str. No. 503: Kingston 10.30 a.m., daily except Sunday, Kingston 10.30 a.m., daily except Sunday.
South Str. No. 29: 2.40 p.m.—Express, daily.
South Str. No. 501: 1.05 a.m.—Fast Train daily.
South Str. No. 15: 12.20 p.m.—Express daily.
South Str. No. 19: 2.05 a.m.—Fast train, flyer, daily.
South Str. No. 10: 11.05 a.m.—Mail and Express, daily except Sunday.

GOING WEST

North Str. No 199: 1.30 p.m.—Express, Sunday only.
North Str. No. 15: 2.54 p.m.—The International Limited, daily.
South Str. No 203: 10.10 a.m.—Express, daily except Sunday. Connection is made to Picton and intermediate points; daily except Sunday.
South Str. No. 7: 8.15 a.m.—Express, daily.
South Str. No. 19: 2.20 a.m.—Express daily.
South Str. No. 17: 2.20 a.m.—Express daily.
South Str. No. 1: 8.54 p.m.—The Queen City, daily except Sunday.
South Str. No. 5: 1.45 a.m.—Express daily except Sunday.
South Str. No. 9: 6.45 p.m.—Local Passenger, daily except Sunday.
South Str. No. 9: 5.50 p.m.—Mail and Express, daily except Sunday.

BELLEVILLE AND PETERBORO GOING WEST

Leave At. Peterboro ... 11.00 a.m. ... 8.35 a.m.
Arrive Belleville ... 5.00 p.m. ... 2.15 p.m.
Belleville and Peterboro service daily except Sunday.

BELLEVILLE AND PETERBORO GOING EAST

Ar. Madoc. Lv. Belleville
Passenger ... 1.50 p.m. ... Passenger ... 8.15 a.m.
Passenger ... 6.55 p.m. ... 5.10 p.m.
Belleville and Madoc service daily except Sunday.

BELLEVILLE AND MADOC GOING NORTH

Belleville and Madoc service daily except Sunday.
Leave Belleville ... Lv. Madoc
Passenger ... 8.15 p.m. ... Passenger ... 5.40 p.m.
Ar. Belleville ... Lv. Madoc
Passenger ... 5.15 p.m. ... 2.40 p.m. except Sunday.

Town Topics

MAKE AN EFFORT TO SEE MY advertisement on page 6. F. T. Thompson, specializing in the treatment of hernia. Here on Wednesday February 18th, at Crystal Hotel.

TEMPERATURES

Yesterday's temperature was several degrees higher than for the same date last year, when it was 8 degrees below zero. Figures for the two dates are as follows:

1925—28	42
1924—28	2 below zero.

A limited quantity of Split Peas for Hog Feed at $2.50 per 100 lbs.
BISHOP'S FEED STORE

NAVIGABLE WATERS PROTECTION ACT

R.S.C. Chapter 115

The Bell Telephone Company of Canada, Limited, hereby gives notice that it has, under section 7 of the said Act deposited with the Minister of Public Works at Ottawa, and in the Office of the Registrar of Deeds, Registry Division of the County of Hastings, for the Town of Belleville, a description of the site and plans of the location of a submarine cable proposed to be laid in the Bay of Quinte, on the east side of the Provincial Highway Bridge, 3.4 miles southwest from Belleville, on the Belleville-Picton Highway in the Province of Ontario.

And take notice that after the expiration of one month from the date of the first publication of this notice, the Bell Telephone Company of Canada, will under section 7 of said Act, apply to the Minister of Public Works, at his office in the City of Ottawa, for approval of the said site and plans and for leave to lay the said submarine cable.

Dated at Montreal, this 12th day of February, 1925.

W. H. BLACK,
Secretary.
f16-4-11-18

VALLEY FARM

Buckeye Incubators And Brooders

Are real money makers.
Hatch more chicks.
Raise more Chicks
Call for catalogue, it will convince you.

BISHOP'S Seed Store
173 Front St. Phone 283

GRIFFIN'S —NOW— —PLAYING—

Refeal Subetial author of Scarmouche, the Sea Hawk, with J. Warren Kerrigan, Leon Bary and a notable cast of players.

Toronto Scale $1.00
OUR PRICES 35c., 40c., Plus Tax
MAT. WED 4.15
Children 11c., Adults 27c.

Aluminum Ware Bargains

Every article bears maker's name—is first grade and guaranteed.

Teapots, priced $1.45,	$1.69
Percolators priced	$1.69, $1.95 and $2.00
Double Boilers	$1.45, $1.69
Teakettles	$1.50, $1.95 and $2.19.
Cereal Cookers	$1.69 and $2.50.
Water Pails	$1.78 and $1.95
Saucepans	39c. to $1.10.
Mixing Bowls	49c.
Dish Pans	$1.89.

Smith Hardware

MOTHER!

Clean Child's Bowels

"California Fig Syrup" is Dependable Laxative for Sick Children



Children Love Its Pleasant Taste

If your little one is out-of-sorts, won't play, seems sick, languid, not natural—suspect the bowels! A teaspoonful of delicious "California Fig Syrup" gives anytime, anywhere the stimulus and soon moves the sour fermentations, gases, poisons and bile right out of the bowels and you have a well, playful child again.

Millions of mothers depend upon this gentle, harmless fruit laxative. It never cramps or overacts. Contains no narcotics or soothing drops. Say "California" to your druggist and avoid counterfeits. Insist upon genuine "California Fig Syrup" which has full directions for babies and children of all ages plainly printed on bottle.

Deaths And Funerals

MRS. GEO. F. HOPE

Mrs. Myra H. Hope, widow of the late Mr. George F. Hope, passed away rather suddenly yesterday at her late home, 510 Jarvis street, North. Deceased was in her 64th year. Mrs. Hope was a former well known Belleville lady having lived here a number of years. The body will be brought here tomorrow for interment in the family plot, Belleville cemetery.

Russell Scott is Bitter Over Fate

Declares He Must Hang Because He is Honest

Chicago, Feb. 17—Russell T. Scott, sentenced Saturday to be hanged April 17, for the murder of Joseph Maurer, is today bitter over what he terms the blindness of justice. "Why should the state exact the extreme penalty of me?" he asked. "I was not guilty of killing Maurer. I was not a gunman. I had devoted years of my life to the service of humanity. I never was a gunman; I could have made a plea and gotten off with a year in the Bridewell, but being honest I am told I must hang." Scott declared today that hope is not yet lost. If his failure is successful in raising money to appeal he is confident the supreme court will order a retrial. "And when that occurs the witnesses will come in and tell the truth which they did not do at the other trial," he declared.

K. of C. Dance Was Mirthful Event

Hundreds Tripped to Gay Music of the Ewart Orchestra

Each season when the officers and members of Belleville and District Knights of Columbus announce their annual At Home, those guests who are on their extensive invitation list know that there is an enjoyable time in store for them.

Monday night, the Annual At Home was held at the Moose Jaw auditorium, and as usual the hundreds of guests who crowded the spacious dancing auditorium again enjoyed the happy time which they had anticipated.

Diligent committee workers evolved an extensive and beautiful decorative scheme, which provided an ideal background for the fancies, streamers, pennants, and other decorations banked the walls, shaken and varicolored balloons hanging in tantalizing clusters, to be used to excellent advantage later in the evening.

Palms and other floral decorations added to the beauty of the auditorium and made fitting background for the fickle playing of vari-colored light shafts.

It was a gay and pleasant sensation to the eye when into the scenery, a swaying conglomeration of color and gaiety supplied by hundreds of guests—a number of whom were from out-of-town stepped off to the strains of the Ewart dance orchestra at 8-45 o'clock. It must have been an inspiration to Mr. Ewart and the members of the six-piece Hamonn Orchestra of Toronto who delighted the dancers with their fine and interesting repertoire of fox trots and waltzes. Besides the six-piece orchestra, Mr. Ewart introduced a singer, who assisted the orchestra one evening in injecting added interest into to the numbers.

A most unique and extremely happy novelty dance was introduced early in the evening when men, who had been handed tickets during lunch, were required to seek one another through the hall, the course being designated by corner posts and the "instrument of locomotion" being kiddie kars. Mr. Douglas Elliott thoroughly amused Mr. C. Dier for the first honors. This was the premier novelty of the night.

Then of course the balloon dance created much fun, adventure and hilarity as balloon dancers usually do, successfully supplying the crowd with the dreamy and interesting moon waltzes which interspersed the lengthy and carefully prepared dancing program. Mellow flashes of vari-colored light from the revolving stage lantern played upon the dancers, creating effects of color—a whirl of syncopated ecstasy.

During the evening a dainty lunch was served by the busy committeewomen, whose evident aim was to satisfy in every manner.

The following officers were in charge of the function:

A. Bernard Collins, Grand Knight; John Fitzgerald, Lecturer; Thos. E. Barrett, Fin.-Sec.

Patronesses— Mrs. A. Bernard Collins, Mrs. W. M. Reid, Mrs. F. Hogsten, Mrs. C. T. Dolan, Mrs. J. P. Fitzgerald, Mrs. Charles Starles, Mrs. E. J. Butler, Mrs. J. F. Dolan, Mrs. F. C. Lee, Mrs. P. J. Hurley, Mrs. C. Whelan, Mrs. J. Fitzgerald.

Aunt Het

By HOBART QUILLEN



"Civilized nations is them where men spend the most money dress, sin' up their women folks."

Art. Inc.)

(Copyright, 1924, Associated Edit.

RadioNews

We are specialists on Neutrodynes
All Repair Work Handled
Batteries Charged

Ontario Radio Company
Belle Theatre Block
349 Front St. Phone 1585
OPEN EVENINGS

NOW PLAYING NOW PLAYING

BELLE THEATRE
SUPREME PHOTOPLAY ENTERTAINMENT

TO-NIGHT AND WED.
ZANE GREY'S
"THE BORDER LEGION"

Antonio Moreno and Helene Chadwick in the finest western romance of them all, teeming with action and thrills.

Mack Sennet Comedy, "Romeo and Juliet".

Organ only Mat. and Eve.
Always One Price Only at the Belle.

ICE CROP HARVESTING

Practical Methods Suggested for Farm Storage

Ice May Be Formed In Modified Artificial Ponds—How to Cut the Blocks—Loading and Packing—The Use and Abuse of Sawdust.

(Contributed by Ontario Agricultural Experimental Union.)

The ice crop every winter in Canada is an enormous one, and if it could be marketed in the cities for summer use, the revenue would amount to many millions of dollars. The farmers must rely upon the ponds, rivers and lakes close by for their supplies, as it has not yet found practicable to ship ice by railroad or steamship. Ice is not available, as there are few if any bodies of water large and pure enough to freeze water to sufficient thickness. Farmers could make their own ice, weather permitting, by making a few dozen moulds close to the well and gradually pouring water in, or by making a solid block of ice in a metal lined chamber by pumping into it a little water every day or so and allowing it to freeze and building cakes of ice, each 12 inches square and 12 inches thick, would make a unit of ice as one cubic foot.

The Artificial Pond.

Still another method for manufacturing ice on the farm is to make an artificial pond where there is an abundant supply of water from a deep well or spring and the pumping is done by power or by windmill power. The area required to produce a ton of ice is not great, depending of course on the thickness of the ice. At the present time ice is selling for ice 13 inches thick but thirty-five square feet of pond surface is required to make a ton of ice.

The Actual Pond.

The usual method of harvesting ice is to support it for the time and to cut it from some nearby pond, stream or lake and haul it home and store it in the ice house, or some form of storage house, and pack it away deep with dry sawdust. The source of ice should be free from contamination and clear of weeds and other vegetable matter.

Marking the Crop.

The method consists of the following operations:—

(1) Clearing off the snow, if any, by means of a suitable form of scraper. The snow is either dragged off to the shore or pulled into windrows, depending on the size of the area.

(2) Marking off the ice into squares or laying out the cakes. This operation should be done accurately in order to have blocks of equal size and cut straight and even to make handling and packing in the house as economical as possible. Sometimes it this depends largely on getting the first straight line for the first step in the ice. This is done by stretching a line between two stakes and placing a straight edge board 12 or 14 feet long along the line and marking the line with hook tool or hand plough along the edge of the board. The board is moved along as the marking is done, piece by piece. After marking in one direction is completed it is necessary to establish a line across the area which is at right angles to the first step. Probably the best way to start is by using a carpenter's large steel square made of pieces of straight-edged board 12 or 14 feet long, and tied across the corner to hold them fast at angle of 90°. Once the first line is marked straight and the right angles to the first line the rest can easily be marked off properly.

Cutting the Ice.

The ice is cut both ways by either a horse-drawn ice plough or a circular saw driven by a gasoline engine. The whole mounted on the field pushed along by hand. The latter method of cutting is very satisfactory and is economical, when cutting is done on a large scale, as in the case with a large ice dealer or group of farmers harvesting their ice co-operatively. The ice-field is usually cut in one direction with the machine and to a point two or three inches short of the full depth. The long strips one way are detached from the field by striking into the saw cut with a heavy chisel, and then pushed up to the loading platform and there cut up into blocks by a hand saw or by the chisel in case the field has been cut both ways by the ice plough or power saw. When a small quantity of ice is harvested the cutting is done by hand.

Loading and Packing the Ice.

There are several devices used for loading the ice on the sleigh, wagon or motor truck, depending upon the amount of ice being handled. The main object in this case is to get a mechanical device that is cheap, convenient to operate and which will make the handling of the ice by hand. A small hoist, or a horse-power driven endless conveyer may well.

It is advisable to store the ice on cold, dry days as it will be better for handling and will keep better after storage. The cakes should all be the same size, and be evenly cut, in order that they may be packed together with as little air space as possible. Any spaces should be filled with small pieces of ice. The more compact the mass of ice the better it will keep. Below the ice there should be a foot of dry sawdust or chaff, and as the filling proceeds the same material should be packed between the cakes and the walls. Do not put sawdust about individual cakes of ice. Pack the ice with a little dip toward the centre, so that any melting water will run away against the walls. After the ice is filled there should be a couple of feet of sawdust put over the top. O. A. C. Bulletin 256 on Cold Storage for Farm Use, by Prof. H. H. Dean, Department of Physics, O. A. C., Guelph.

Toronto, Feb. 17.—The Presbyterian Church Association is having a bill prepared by the McCarthy law firm for presentation to the Legislature, the objective being to compell a two-thirds vote being necessary by congregations voting for Union before they can take the church, property into the United Church.

Johnstone Academy Never So Crowded

As It Was at Moira Chapter, Masonic Event Last Night

There is every promise today that there will be another interesting annual dance in Belleville in future, if was the splendid success of the First Annual Dance given by the Officers and Companions of Moira Chapter, Royal Arch Masons, No. P. G.R.C. last night, which supplied the "food for each thought."

Belleville folk who have been dancing for years, state that they have never seen the Johnstone Dancing Academy so crowded as it was last night on this occasion, and it has been stated that as many as 250 persons had congregated before midnight, others coming later.

Dancing which commenced at 8.45 o'clock started an evening which for fun and enjoyment was practically unprecedented. The program of dances, which had been carefully arranged was most unselfishly versatile, and everyone had an opportunity of including in his or her favorite dance at some time during the evening. One which terminated at 2 a.m. Fox trots, waltzes and one-steps each received their due. Mr. Walters and Rebekky Two Steps "brought down the house".

One of the most important articles of any dance is the music, and here it might well be mentioned that the music dispensed at this dance last night by members of the Belleville Black and White six-piece orchestra was of the highest order. The Black and White orchestra musicians certainly excelled themselves and were given every added encouragement by the persistent rounds of applause which each number received. Members of this orchestra deserve considerable credit for the music received during the evening.

During the evening a very dainty lunch was served to the guests which served to refresh the dancers after the interesting second half of the well balanced program.

The following gentlemen who composed the committee in charge of the successful function are to be congratulated on the success of their first endeavor:—J. A. Wilson, Chairman; I. B. Bruce, Don Bleecker, Chas. Mac. Vicar, Ed. Bleasby, Geo. Chesher, Chair, Geo. Dulmage, Geo. Corrish and Wallbridge and Wm. Jno. Selby.

From many places in Quebec Province comes news that the recent heavy rains, ice and high winds have been responsible for serious damage to property. A number of bridges have been washed away, low-lying lands have been inundated by floods and five stock at a number of farms have been saved only with great difficulty. Farmers have suffered heavy losses, it is said, but the extent of colder weather has put a stop to further ravages. At Matane, on the south shore, a large section of the wharf located near the mouth of the Matane River has been carried away by heavy ice.

HAWAIIAN PINEAPPLE

Sliced or Crushed
In tins and glass

At Wallbridge's

Crushed Pineapple at 25c., 35c., 60c.
Sliced Pineapple at 25c., 35c., 40c., 50c. and 60c.
Dainty Tea Time Pineapple, Packed with the finest fruit grown in the Hawaiian Islands.
The following also are recommended as the best qualities put up:

Fruit Salad, tins 35c., 45c., 55c.	
Loganberries, tins	25c.
Peaches, tins	35c., 35c., 45c., 48c.
Pears, tins	35c., 40c., 45c., 48c.
Raspberries, tins	40c.
Strawberries, tins	35c.
Grape Fruit, tins	40c.
Cherries, tins	35c., 45c., 48c.
Apricots, tins	30c.
Cranberries, tins	30c.
Grapes, tins	30c.

Special

FOR THIS WEEK ONLY

Californian Peaches

Cut in thin slices for salads

3 Tins For $1.00

FRESH FRUITS & VEGETABLES

Tomatoes	Cauliflower
Lettuce	Celery
Radishes	Green Onions
Parsley	Carrots
etc., etc.	

FANCY CHEESE

Roquefort, Gruyere
Camembert, etc.
and
White Cream Cheese for Salads

At Wallbridge's

Outstanding Quality!

"SALADA" GREEN TEA

is a blend of select & fragrant teas with a flavor richer than any Japan or Gunpowder.

LADIES' COATS

$9.50

12 Only Ladies' Coats, in Velour and Plaid Coating, small sizes, reg. up to $19.50 on sale at $9.50.

PLEATED SKIRTS $2.95
20 Pleated Skirts in fancy plaids and flannel and wool armure, reg. $5.00 and $6.50, on sale at $2.95.

FLANNELETTE GOWNS 98c.
5 Doz. Flannelette Gowns, pullover style, a good quality flannelette, specially priced at 98c.

GINGHAM DRESSES $1.49
100 Gingham Dresses in check and plaid, several styles, reg. up to $2.95 to clear at $1.49.

SILK AND WOOL HOSE 89c.
10 Doz. Silk and Wool Hose, in brown, sand and grey, reg. $1.00, to clear at 89c. pair.

DRESS GINGHAMS 35c.
500 Yards Dress Ginghams, in new spring patterns 32" wide, extra value 35c. yard.

LINEN TOWELLING 5 YARDS $1.00
250 yards Linen Towelling, 16" wide, colored border on sale at 5 yards $1.00.

EARLE & COOK COMPANY

JANUARY FUR SALE CONTINUED

MUSKRAT COATS $95.00

A Deposit will secure these Coats. They will be stored free of charge.

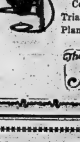
WOODLEY'S
273 FRONT STREET PHONE 421

SWEATERS

—for—
Men, Women and Children
SWEATERS REPAIRED OR RE-SLEEVED

Ashley Sweater Company
Retail and Wholesale — 294 Front Street
Over Diamond & Hyde

She Promised to Love, Honor and Obey —



—but not to labor fifty-two days or more out of every year at the family wash tub.

This Easy Electric Washer will do the washing and relieve her of this burden of housework at surprisingly low cost.

Come in or phone us about our Free Trial Offer and Convenient Payment Plan.

The Hydro

TINKERING

is out of date for prompt and efficient SERVICE... take your work to

GREENLEAF'S
PHONE 83W 18 STATION ST.

Will Canadians Cringe Under "Big Stick"?

United States Paper Magnates Threaten To Punish Canadians If Pulpwood Embargo Enacted

Spineless Attitude of Premier King and His Government on Important Issue Threatens Self-Respect of People He Represents

EMBARGO KEEPS FA CTORIES IN CANADA

From various sources in the past two or three years, there has come the taunt that Canada is under the thumb of the United States of America.

This has been hidden under the cloak of the "annexation" cry, in mildly sarcastic interviews with old country people who view with alarm the manner in which Canadians have taken up American sport, American movies, American radio and American theatrical companies.

The loyal Canadian laughs off the shaft of criticism. He has a great affection for his country, rooted deep enough to prevent it being blown away by, the breezy influence of the modern business and social life of the republic to the south.

But unfortunately for Canada at the present time, a Government rules at Ottawa which does not by any means reflect the character of the Canadian people. Canada has a Prime Minister who has for a time gained his livelihood under the American flag, who attended the Universities of Chicago and Harvard and who has shown a distressing lack of backbone in guarding the rights of Canada.

One of the most pressing duties facing the Dominion now is the placing of an embargo on pulpwood.

It is a fact that thousands upon thousands of tons of wood are being shipped from the forests of Canada across the border line into the United States every year, lost to Canada forever, to those who benefit are rich citizens of this republic and their Canadian associates, who have gained control of the forest tracts. Canada's populace as a whole stands by helplessly, gaining nothing by the industry and watching capital wealth vanish under their eyes.

Canadians harbor a very healthy regard for their cousins in the republic. A real neighborly spirit exists. But Canadians do not believe that that spirit is violated in enacting a regulation that protects their own natural resources and compels paper mill operators to manufacture Canadian wood into paper in Canada.

The following written by J. Herbert Hodgins for MacLean's Magazine explains the situation very nicely. He says:

"Not so long ago an Ontario town made a desperate effort to secure the branch factory of a United States industry. The Board of Trade sent emissaries to interview the executive officers of the parent institution. Free sites were offered. Finally the ratepayers passed a money by-law; the town actually went so far as to assist in financing the new venture.

"The campaign cost a pile of civic money. But the ratepayers were quite worth while, because of its results.

"It just goes to show the length some towns will go to get an industry, with its attendant new population.

"Take any one of Ontario's St. Lawrence river towns. I have in mind, Prescott—lastly picturesque and with a charming hint of historic days.

I can't help wondering how Prescott would view the prospect of getting a million dollar industry. It would probably be as startled as Rip Van Winkle when he looked upon a new era.

"Yet, directly across the River St. Lawrence from Prescott is Ogdensburg, N.Y., humming with an industry that, despite the laws of sound economics, was lifted from just some such Canadian community as Prescott.

"Two years ago the Algonquin Paper Corporation started in Ogdensburg to manufacture mechanical pulp and newsprint. Here is a plant capable of an annual production of 22,500 tons of newsprint and 20,000 tons of mechanical pulp. It is not located in the midst of forest areas. As far as the source of its supplies is concerned, there is no legitimate reason why it should be located in Ogdensburg; except that as a river port, pulpwood logs may be shipped direct to the mill.

"The Algonquin Paper Corporation gets its raw materials from Canada. The value of its annual newsprint production alone, at last year's prices, approximates $1,575,000.

One million dollars of this distributed in wages should measurably add to the community's progress.

"It would be life-blood for a town like Prescott: for any Canadian town.

"Instead, Canada got probably less than $200,000 for the pulpwood which the Ogdensburg mill turned into a product worth $1,575,000.

Ottawa's Amazing Inaction

The apathetic attitude and spinelessness of the Government at Ottawa is directly to blame for the fact that Ogdensburg, in the state of New York, and not Prescott, in the province of Ontario, got the million dollar wage circulation.

By all the logical laws of nationbuilding, Prescott or some similar Canadian community should have secured the Algonquin Paper Corporation. Dependent upon a Canadian raw product, or natural resource, the pulp and paper industry flourishes—the corporation paid a dividend of 7 per cent upon its $650,000 capital stock from the very first, three months' earnings because of the amazing inaction of our Government administration in failing to clap on a pulpwood embargo.

"Ogdensburg is in the stick" because Ottawa fails to stop the flow of unmanufactured wood to the mills of another country for immediate competition with Canadian mills.

"The Algonquin Paper Corporation is not an isolated instance. There is the book-paper mill presently being established by the Chicago Tribune, publishers also of the N.Y. Daily News, at North Tonawanda, six miles above the upper rapids of Niagara Falls. It was built in the United States instead of in Canada from which it draws its raw materials, because the Fordney-McCumber tariff law assesses a customs duty of one cent a pound and ten per cent. on all printing papers other than newsprint.

"Then, too, the mills in the United States which operate upon Canadian wood escape many of the overhead charges in connection with the wood supply that Canadian mills must carry. They enjoy an unique advantage in the cost of their "raw." When Canadian mills are operating upon federal schedules, or are entirely shut down, these overhead charges continue. But an American mill in similar circumstances is relieved.

"Therefore under the existing free outlet of Canadian pulpwood it was "good business" for the Algonquin Paper Corporation to locate in Ogdensburg rather than in Prescott. Similarly, the Chicago Tribune cannot be blamed.

How to Get It

Dealing then with the problem of how to get this embargo, Mr. Hodgins says:

Canada has had convincing experience of the value of an embargo. Both in Ontario and Quebec, as far as Crown lands are concerned, it is practically impossible to have the establishment of the great Canadian pulp and paper industry we have it. Coal, wood and agriculture in financial and economic and Power Association, particularly, have become a convert to the Canadian pulpwood embargo idea. The fear expressed by the various speakers at the convention as to the unlikelihood of possible effect on their industry, in weakening it, while the Canadian industry would become stronger, seemed to be a most effective answer to the arguments of Canadian manufacturers, in which that the shipments of pulpwood from Canada now are small in comparison to any event.

It is evident that the United States paper makers and publishers intend to use all political influence possible to fight the proposed restrictions, either in the shape of an embargo or an export tax. Hon. Frederick E. Smith, British Secretary of the American Paper and Pulp Association, is on the ground in Ottawa, and the United States government to receive the full benefit of the influence assigned to cube-root consumers and gain the ear of Premier King, who will have to decide the discretion that will be followed.

An Oratorical Outburst

Another significant speech at the convention was that of New York, delivered by Senator George H. Moses, of New Hampshire, who declared that the threats of what the United States would do in Canada if the country enforced the pulpwood restrictions.

Extracts from Senator Moses' speech the convention in order to indicate the trend of United States thought on the subject, were given out by the New York Times' report:

"Canada cannot at any stage of the proceedings that produced the present treaty have failed to know that a definite purpose to dominate the American market. In the face of that stands the dominion American policy to hold the market, to beat in the world, and extend it to the foreign markets on a basis of honest competition.

"If it can be there are those of our neighbors forgetful of the courtesy and comity and amicable relations that has prevailed, surely no one here will have failed to realize that if the United States hailed the negotiation of the New York treaty as a step to new business, looking back on the century or more of unruffled peace, we have a right to remember that the first gesture in what may prove to be a disastrous trade war was made not by Columbus but by the Lady of the Lake.

"We are speaking now as Americans in business men, as friends of peace, when we try to point out the course on which she seems to be embarked, urged by a group that forms a noisy, aggressive and insistent minority maintained by self-interest. It cannot be our neighbor will give heed to such a cry and will attempt to do its urging against a great-hearted friend who wishes her most good to Canada.

Threats of Retaliation

"We cannot forget that within our generation a great political stream of American capital has gone into the northlands to help build up its communities and that many of our people have gone there.

"But if the co-operation we have extended hitherto is not going to be repulsed, let it be known of all men it is not we who have been taken the aggressive part and let it be known that if it comes to us we are not unready.

"Our tariff laws give us ample protection against discriminating and unfair competition, and I have urged that there happens to be in the United States several thousand miles of Canadian railroad and vessels like within a stroke of the pen of the president of the United States, would be sufficient protection.

"Talk is talking—the "big stick" with a vengeance.

"Canada today may be counted as but Canadians with a sense of pride in their ability to travel their own great, secure in the wealth of her natural resources and in the industrial ability of her people, and every will refuse to cringe.

The only pulpwood embargo is needed and it must come even at the risk of upsetting the Liberal Government at the wheel.

FLOWERS AND GRASS INSTEAD OF SNOW

Steckholm, Feb. 17—The Swedes are accustomed to snow and ice for Christmas, and the winds drive in clearly early on Christmas morning thousand sleighs, gaily decorated, with a zeither from the cold northern winds, or over fields that have covered with white by the usual white sorts and automobiles thing. This year, however, the snowy landscape gave place to a sparkling country where green grass, as usually in the winter season, and even flowers, abounded. From the extreme south to the Polar Circle there was no snow to be found, and instead of sleighs, people, and automobiles, carried the early churchgoers. Winter weather of this sort has not been seen the usual white sorts and automobiles for the last 75 years, and the high temperatures recorded in December 1924 are almost incredible. Throughout the month association football was played, and over waters usually covered with thick ice, a rowing regatta was held.

VETERAN ENGINEER BRAVE IN CRISIS

Oklahoma City, Okla., Feb. 1 7.—Louis A. Pruitt, veteran engineer, rode his engine and pinned beneath the cab when the locomotive plunged from the tracks near Kellyville, Okla., early Sunday. Pruitt was released from the wreckage and though half blinded by a scalp wound and scalded by steam, he staggered three-quarters of a mile along the dark track and flagged a St. Louis-San Francisco passenger train to prevent it from crashing into the wreck age of the train ahead.

Then after the passenger came to a stop, Pruitt returned to return to the wreck train to aid A. W. Corley, fireman, and D. A. Kohl, local brakeman. The two firemen were found dead. Pruitt was taken to a hospital in Sapulpa.

The passenger train e arried 300 passengers. A detective switch is held responsible for the wreck.

DOCTOR OBJECTS TO IODINE IN WATER

Kingston, Feb. 17—In discussing the request of the Board of Education to the Board of Health that the city water supply be treated in order to eliminate cases of enlarged thyroid gland in the city, Dr. A. R. B. Williamson, the Medical Health Officer, stated Monday morning that the putting of iodine in the water supply for the use of citizens is objectionable as it would be of benefit to some and harmful to other citizens.

"The proposal of the Board of Education to have Iodine put into the city water is objectionable," said Dr. Williamson. "While Iodine is beneficial to some its use would be harmful to others. Personal choice would be reserved by the use of Iodine and to force everyone to use it in drinking water would not be justifiable. Those who require Iodine can now get it in tablet and other forms and should take it on the advice and direction of their medical men. That matter was discussed some time ago by the Board of Health and for the above reason no recommendation was made. It is questionable if the use of Iodine as suggested by the Board of Education would not leave the city open to suit for damages by those whose health was aggravated by the procedure.

Special meetings have been arranged throughout Elgin County to disseminate more information about the corn borer. The breeding station for parasites will be moved from St. Thomas to Chatham.

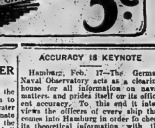
Do you want to sell that used car in a hurry? Advertise it in our Classified Column and will do it for you.

ACCURACY IS KEYSTONE

Hamburg, Feb. 17—The German Naval Observatory acts as a clearing house for all information on naval matters and prides itself on its efficient accuracy. To this end it interviews the officers of every ship that comes into Hamburg in order to check its nautical information with the practical experience of the men who owe to sea.

Girls! Hair Grows Thick And Beautiful

25-CENT "DANDERINE" DOES WONDERS FOR LIFELESS NEGLECTED HAIR



"A gleamy mass of luxuriant hair full of gloss, lustre and beauty follows a generous tossing up of Danderine. Your neglected scalp is invigorated, Dandruff is destroyed, Falling hair, itching scalp and the dandruff is corrected immediately. This dry, wispy or fading hair is quickly invigorated, taking on new strength, color and youthful beauty. "Danderine" is delightful as a refreshing, exhilarating—not sticky or greasy! Any druggists.

Fry's "FIVE BOYS" MILK CHOCOLATE



"Tired and Worried Nervous and Despondent"

Mrs. M. Chevalier, Belle River, Ont., writes: The right years I suffered from dizziness and nervousness. Sometimes I could not sleep at night for worrying and the next day I would be so tired that my work was a burden to me. I began using Dr. Chase's Nerve Food and can say that I am now entirely relieved of the nervousness from which I used to suffer, and things do not worry me as they used to.

"Dr. Chase's Ointment also relieved me of eczema on my arms, which had bothered me for three years. My home is never without Dr. Chase's Medicines."

Dr. Chase's Nerve Food

60 cts. a box at all dealers, Edmanson, Bates & Co., Ltd., Toronto

Be Friendly to Your Face

CAMPANA'S ITALIAN BALM, for over fifty years has been an unfailing remedy for all complexion ills caused by wind or sun.

Its fragrance is delightful. Its action certain.

CAMPANA'S ITALIAN BALM

VALLEY FARM

Moncler Island, one of the largest of the minor group islands in the Gulf of Georgia, between Victoria, B.C., and the mainland, has been sold to Louis Gradbury, wealthy mining operator and land owner of California. Seventy acres of the island are now moving off, or farm this property now Mr. Bradbury and his associates. The island under the new control will be developed as a pleasure resort.

"FIVE ROSES" FLOUR



He was worth $40,000 and didn't know it

John Parsons earned $2,400 a year. He carried $2,000 life insurance. He didn't realize:

—that the average man that died at his lowest feature of $40,000.

—that, on the day of his death, his family's assets would be reduced from $40,000 to $2,000.

How long could they exist on $2,000? What would they do when that was gone?

John Parsons answered these and other, disquieting questions to his mind with a North American Whole Life Policy.

He chose it because he wanted a large insurance protection at an extremely low annual premium rate.

What is your annual income? How would your loved ones fare if they were deprived of it bo-morrow?

The attached coupon will bring you our booklet "The Whole Life Policy." It tells you how easy it is to create an estate sufficient for your family's needs.

Send me your booklet, "The Whole Life Policy"

Name

Address

Age Occupation

D. V. KETCHESON
District Manager
Belleville Ont.

NORTH AMERICAN LIFE
ASSURANCE COMPANY
"Solid as the Continent"
Head Office—
Toronto, Canada

KINGSTON WINS ; WHISTLES AND RITCHIE ON TOP ; TIGERS & POINT ANNE VICTORS

Tigers Win First Point Anne the 2nd

But Losers Protest Both Games for Alleged Irregularities

Two fast games, one of which went five minutes overtime and the other ten minutes overtime, after both games of which were very close scores, were the cycle of the double header city league hockey attraction at the Tuesday night game last night.

Both games were protested, also by odd to be interest and sustained.

In the first tilt, the Tigers defeated the Pumkers when they notched their sixth counter in the five minutes overtime session, breaking the game which had deadlocked for a goals into overtime. Plumbers protested the game because the referee, Murray, a player whose name is alleged to decrease the Rooster team result.

Point Anne scored the Consolidated Distillery team out of the league in the second game which went ten minutes overtime, the final score being 5-4 with intervention. The Carpenter players immediately protested the game because the Point Anne goal tend players were here-playing in the Bay of Quinte hockey league this season with the Point Anne team.

In the first game, the Plumbers and Tigers swooped into the fray with gusto, but before the Plumbers could find their bearings, the Tigers had piled up four tallies. The Plumbers were not to be disheartened however, and when period number two opened they opened their "rushes" early—bedding the Tiger scoreless. While they were down the lead by two. In the third session, the Plumbers pushed their thigh of fast, but the Tigers saw "red".

Tigers finally forced ahead with a drive, but Cook for Plumbers took a pass from "Goalies Lost" and shot the puck into the net enough to before full time. Tigers pressed the "kick button" during the overtime although Plumbers had nine shots on the shield to Tigers' four. Referee Murray, guilty for the Plumbers attracted the attention of all time fans with his good work.

"It is the battle the hockey was a fair all the way and the crowd remained to see the interesting finish. The ice was very good too last night, considering the balmy weather.

"Fick" Fick pitched for the ball and is just about the best little old referee of the season.

TWO N.H.L. GAMES WEDNESDAY CRUCIAL

Two very important games to the clubs engaged are scheduled for to-morrow night in the National Hockey League, and if there is added for the local arena, when the Ottawa Senators will be striving for a place in the first division, and the play-off series for the championship, will oppose the fast-travelling St. Patrick's, who have won their last five games and are now deadlocked for second place with the world's champion Canadiens. The other game will be in Montreal, where the Habitants visit the Forum to meet their fellow-citizens and Dominion crew must win to make sure of remain up in second place. The other pair of contestants, Hamilton and Boston, meet in the Bay Province city and Tecumseh should win from the lowly Bruins.

Weather it's an article you wish to rent or sell, or something you want to buy, make known your wants in the Intelligencer Classified Advertising and you'll be surprised at the quick response you'll get.

Feel The Need of a Tonic ?

TRY

PEPTONA

A reconstructive Tonic said for enriching the blood, building strength and improving the health generally.

Pleasant to take and very efficient for the whole family.

Reduced to

$1.00

at

McKEOWN'S

Drug — Store

SANTAL MIDY

Relieves Backache in 24 hours

CATARRH BLADDER

Sold by Druggists Everywhere

EYES CAN BE INJURED IN MANY WAYS

Sometimes innocently, when the patient is not aware anything is wrong with them. But a person is to blame when he or she KNOWS that the eyes need attention and does not have them attended to. And there are many such. Possibly YOU are one. If so, your duty is plain. Phone 128 for appointment.

J. A. McFEE

Optometrist

Phone 128

Kingston Disposes Of Havelock Team

Score of the Sudden Death Game Was 5 to 4

Kingston, Ont., Feb. 17.—Kingston intermediates qualified to meet Brampton in the semi-finals of the group by the round of the O.H.A. when they defeated Havelock in a sudden death game here last night by 5 to 4. Kingston had it all over their opponents, and was only the good work of the Havelock goalie that the score was not twice as big.

The winners outskated their opponents and their back-checking was excellent. It would be impossible to pick any star in the Kingston team, each of them worked as a well-oiled machine. Shaw at centre was good, while Reynolds on defence, had no trouble breaking up the opposition's attacks. Quinn, of Havelock, although inclined to roam things up, played a very consistent game.

Kingston had the edge in the first period, although it was quite evident that Havelock were going to rough things up like they did at Peterboro, but Harold Parlow checked this. The Havelock boys certainly never like the situation many times.

Kingston made the first score, after getting a pass in front of the net, Harold Reynolds and Bernard Wada registered the next when he carried the puck the length of the rink. The goal was disputed, but Referee Parlow ruled it in. Hargraft got the first in the third, when he took Smith's pass, and Pollock and Havelock scored after 15 minutes. The Havelock rooters was thawed out when Hargraft put him in the race with the puck, the doctor stating that his nose was broke, but he played in the game. The lineup:

Kingston—Goal, Rogers; defence, Reynolds and Rose; centre, Watts; wings, Hargraft and Smith; subs, John son and Lavery.

Havelock—Goal, Hooper; defence, D. Pollock and Quinn; centre, Parlow; wings, Wright and C. Brenner; subs, Copp and Gerald.

VARSITY REVENGED ON PETE'S ARENA

Peterboro, Feb. 17.—University of Toronto senior cane to Peterboro' last night and, in a rough game, beat the Tigers 4 to 1, thus taking just revenge for the 4 to 1 defeat administered them by Peterboro' a month ago. One shocking was a feature of last night's game. There was water on the ice to start. The rough wore off in the second period, but in the third it was pitted with holes that tripped the players, bouncing the puck and contributed to the ragged play that marked the game. But U. of T. won the game on their merits.

Hudson was the star on the visiting team, being throughout and contributing two goals toward the victory. With the winners bent on hard checking, there was not much combination and individual rushes marked the play with both goalers stopping enough in a period to last a whole normal game.

The teams rolled most of the evening and went soaring into the goals" before it all over the surface. Once, indeed, the entire U. of T. team grouped around the Peterboro goal and Dwyer ready for a shot, the puck failed to come down, having been caught by a spectator in the gallery.

OSHAWA BONSPIEL STARTS TO-MORROW

Oshawa, Ont., Feb. 17.—Everything is in readiness for the annual bonspiel of the Oshawa Curling Club, to be held Wednesday, Thursday and Friday of this week. With the weather man forecasting colder weather for to-morrow, all games in the inter-rink competition scheduled for to-night and to-morrow have been postponed in order to have the ice in first-class condition. The draw in the bonspiel will be made shortly after the arrival of the in the morning, and play to commence immediately after.

Whistles and Ritchies' Winners

At Double Header on Y.M. C.A. Alleys Last Night

The first game of the scheduled double-header brought the Whistles and Orioles together. All members of the Whistle team were on to their game last night as the scores indicate. At the end of the first game the Whistles had logd of 111 points which they succeeded in another 150 points in the second game. Although the Orioles came back strong in the third game they could not ever come their opponents lead of the first two games, the Whistles winning out by 417 points. E. Rutherford for the winners was high individual bowler of the evening with 399, while Robert Allen showed the way for the losers with 370. R. Miles also had the high single of the evening with 271.

The second game pitted the Trailers and Ritchie's of the ladies league together. The Ritchie team rolling one of their best games to date were really never in danger of losing and although they rolled a good enough score to win any average game, for the winners Miss Vera Rainbird was the shining light when she rolled a single game of 126 and a three string score of 331. For the losers Miss Slytle rolled a good steady game for a total of 311.

WHISTLES

G. Lee	163	160	153—478
B. Bottum	168	180	181—529
E. Bynaw	141	141	141—423
J. White	130	163	158—475
E. Rutherford	218	210	165—599
Total			2485

ORIOLES

Bert Ryder	146	135	115—396
W. Grange	131	131	79—337
R. Miles	90	87	94—271
K. Emerson	116	83	134—332
L. Adams	179	120	134—433
Total			1769

TRAILERS

Miss McIntosh	143	79	127—349
Miss Madden	131	117	56—301
Miss Ryder	132	112	122 1—366
Miss Watson	127	95	119—342
Miss Sullivan	130	83	121—334
Total			1717

RITCHIES

Miss S. Rainbird	107	129	105—341
Miss Burton	137	165	114—416
Miss O'Connell	161	136	105—403
Miss V. Rainbird	126	126	331—331
Miss Shields	113	131	105—349
Total			2078

WOULD INVESTIGATE BASEBALL CHARGES

Toronto, Feb. 17.—The Hampden Park Senior Amateur Baseball League had a busy session at their meeting last night at Century Y.M.C.A., which was attended by all officers and many delegates. Among other important questions discussed, the following resolution was unanimously passed and will be forwarded to the Amateur Baseball Association:

"Whereas many rumors relative to the amateur status of baseball players in local senior leagues have been circulated, we the Executive of Hampden Park Senior Amateur Baseball League believe that the best interests of amateur ball in Toronto would be served and that the public confidence would be maintained, if the truth or falsity of these rumors were immediately established.

"We therefore, urgently request the Toronto Amateur Baseball Association without further delay to answer for an opportunity so be given all those who have charges of amateur infractions to present sworn evidence, and that upon receipt of such information, to take any further action deemed necessary.

Was Active Night At The Recreations

Lady Wanderers, Natural Tread, Mixers and Officers Win

The Lady Wanderers added another win last night winning from the Hikers by over 400 pins. Mrs. Thomas and Mrs. Tracey were high bowlers.

The Natural Tread bowling team drew from their 3000 score of last week. Last night they fell over 400 pins short of their previous score, but at that they climbed up a win from the Belleville Motors who had two men bowlers who never played before. High bowlers were Potter 228 and Saylor 222.

The Ink Slingers suffered their first defeat at the hands of the Mixers in the C. I. A. league last night losing by 200 pins. The Inks' game was fairly even, but in the second the Ink Slingers rolled one of their poorest games they ever rolled and their opponents were quick to take advantage of it winning a lead of over 300 pins. In the third the Ink Slingers won by 1 pin. Smith and Boyle were high bowlers for their respective teams.

Boyle's Alley team were right in their best form last night when they spilled the maples for 2243 winning from the Road Dept. by 124 pins. Mr. J. D. McMillan was his bowler with 580 and Mr. Nason was for the Road Dept. Players and scores.

Ladies' League

WANDERERS

Mrs. Lee	148	123	175—446
Mrs. Thomas	183	150	143—477
Mrs. Goyer	164	126	178—468
Mrs. Bowden	118	137	123—378
Mrs. Bottum	118	137	123—377
Total			2146

HIKERS

Mrs. Morrell	165	110	125—340
Mrs. Bedford	74	109	110—293
Mrs. Tracey	150	150	150—450
Miss Watkins	121	92	100—322
Miss Barnes	99	102	85—286
Total			1691

Junior League

BELLE MOTORS

Boyle	94	207	147—448
Green	90	93	121—29?
Whyloe	223	189	118—530
Dargoff	118	145	126—389
Hopkins	79	123	69—271
Total			1854

NAT. TREAD

Role	142	133	97—372
Potter	190	118	130—438
Benford	155	169	141—465
Coleburgh	154	125	133—422
Potter	209	216	228—653
Total			2190

C. I. A. League

INK SLINGERS

Hyslop	128	126	242—500
Boyle	196	189	184—559
Wells	179	118	130—341
Blain	176	78	165—419
Strong	136	101	135—372
Totals			2191

MIXERS

Smith	135	177	148—460
Keegan	165	188	191—477
Lawrence	146	178	133—457
Roberts	165	138	146—449
Smith	144	191	201—536
Total			2321

C. N. R. League

OFFICIALS NO: 1.

J. D. McMillan	219	163	213—595
J. Parker	152	162	165—479
M. P. Dull	198	185	180—543
J. Yerrow	84	95	102—281
T. Coppin	160	135	131—396
Total			2251

ROAD DEPT.

R. Hope	162	137	134—413
C. Clark	123	153	155—431
G. Dickey	133	163	153—451
C. Fulton	116	154	174—428 to 0.
J. Nason	169	161	191—521
			2244

40 seconds to go in the final period they tied up the game and won in overtime. And being able to deliver the punch when it be most needed may have the Pallsites victory over Peterboro in the coming series, though Peters are favorites in the betting.

Niagara Falls and Stratford, the finalists in senior group No. 2, have met in four games of this season, each group sing two and both scoring the same number of goals, seventeen. Niagara Falls won at home 4 to 2 and in Stratford 4 to 1, while the Indians took one game in the Falls 5 to 3 and won at home 3 to 2. Stratford's victories scored in the last two games played between the teams.

The Allan Cup finals will be played in Winnipeg this year, but the exact dates will not be announced by President Quilty of the C.A.H.A., until scores progress has been made in the eliminations. In the playdowns in the East, University of Toronto, as intercollegiate champions, will likely be drawn against the Ottawa district winners, while the Ontario champions will be called on to play the champions of Quebec. Homeand-home games will be played.

Peterboro and Parkdale will be able to present their strongest teams in the coming series, and Harry Watson, whose wonderful individual efforts gave the Paddlers victory in the game at Peterboro and against Aura Lee, will be at left. The battle about the tall bowmen him and Bailey of the Peters, will be one of the features of both games. The Peterboro right wing player is considered one of the best prospects for pro hockey playing in the O.H.A. this season.

The seats for the Parkdale-Peterboro series go on sale this morning, and tickets for both games must be purchased.

Dr. Bill Carson, former Varsity star and this season with Stratford, is playing the best hockey of his career. He is the player the Falls will have to watch in the semi-finals.

Worked Six Years For Batting Eye

Cliff Heathcote of Chicago Cubs Shows Perseverance Pays

New York, Feb. 17—It has been a long, uphill work for Cliff Heathcote, outfielder of the Chicago Cubs, but he has reached the another path of stardom at last. Big league pilots in St. Louis and Chicago believe with Heathcote for six years until last season when he "broke himself and rolled the vital batting eye to his already excellent assets of speed and fielding ability.

Heathcote hit .326 last season, the first time he has entered the charmed circle since he first took a big league trial with the Baseball game was in his class as a change in the times and types—as we are in the national game where leaders pay more attention to develop neat, conservative, consistent performers and pride instead of dazzling talent which fails to show quickly signs of growth.

Heathcote showed unusual promise when he first visited the training camp at Bench Rickey, St. Louis Cardinal manager. Cliff was then in his 'teens when he was with the York, Pa., independent team, and Rickey after crossing an item from Bucky Collins, Green Texas League, he was recalled by the Cardinals in 1910. Rickey was convinced that he had a star in the making. Heathcote hit .329 and fielded sensationally in his first big league season. But he developed fast along every line except batting.

Heathcote boosted his batting mark to .336 in 1911, and the following year was traded to Chicago for Wm. Zwilling, a veteran. Bill Killefer, pilot of the Cubs, then took Heathcote in hand and developed him patiently. He hit only .249 in 1913 and was not used regularly, but last season he came into his own, besides hitting .326 Heathcote batted .333 against the Athletics and Cuyler of Pittsburgh, and was third among the regulars of his league as a fielder.

O. H. A. Notes

The ability of Parkdale to come through in the pinch may be a decisive factor in the senior O.H.A. group final games with Peterboro which open on Thursday and Saturday nights. When the Paddlers were not extended, a chance to win their game and sailed game in Peterboro they came through nicely, defeating the Peters 3 to 0. Then against Aura Lee last week they appeared beaten, but with

WILSON'S "The National Smoke"

BACHELOR

Still the most for the money.

10c.

ANDREW WILSON & CO. TORONTO

For Headache

BAYER

ASPIRIN

Proved safe by millions and prescribed by physicians for

Headache Colds

Pain Neuralgia

Toothache Lumbago

Neuritis Rheumatism

Safe

Accept only "Bayer" package which contains proven directions.

Handy "Bayer" boxes of 12 tablets. Also bottles of 24 and 100.—Druggists.

Aspirin is the trade mark (registered in Canada) of Bayer Manufacture of Monoaceticacidester of Salicylicacid. While it is well known that Aspirin means Bayer manufacture, to assist the public against imitations, the name of Bayer Company will be stamped with their general trade mark, the "Bayer Cross."

Bedtime Stories

The Cellar Light

By GLUYAS WILLIAMS



© McClure Newspaper Syndicate

ACTIVITIES OF WOMEN: SERIAL: THEATRES

Elaine
BY
Charles Garvice

The pudding being quite ready for the baking, which could be trusted with more or less safety to Bridget, Elaine ran up to her own room, put on her hat and light summer jacket, and went into the garden.

Merrigarth stood on the brow of the hill; the garden below it, the valley lower still, and it was perhaps the prettiest little garden in all Dartsfold. Just now it was rich with all the glory of the June roses, with the pinks that filled the air with perfume, the roses and the rest of the flowers were shaking changes and nearly all here and there, as they spent in this little fore space their life, which was brief but full of paradise, in which also was found the time for the most beautiful flower of them all.

She had intended when she came out to do quite a good hour's gardening, but after she had cut a handful of roses for the dinner table she began to feel disinclined for more serious work. The valley beneath her was lying in the evening sunlight, like a veritable "Happy Valley," the ripple of the stream, the soft sough of the low branches, the lusurious song of the birds, seemed to cry "Come!" inviting her, and after a moment or two of irresolution, she took up a book and threw down the barrow path which wound from the garden down the hillside.

"I doubt if I could get some trout," she said to herself, for Elaine, like most other Dartsfold girls, was a keen fisherwoman, "but I feel too lazy even to go that far."

To feel lazy one must be tolerably happy, and notwithstanding Elaine Fane's chronic state of hard-upishness, that the butcher and baker liked her, she was happy this evening. Given youth and perfect health, and a sweet temperament, it is not difficult to be happy on a June evening, when all nature cries aloud of heavenly music: "I am the summer! Rejoice in me, and be glad!"

Elaine reached the bottom of the hill, and going to a favorite spot at the foot of the trunk of a huge oak which overhung the stream, she opened a book.

It was a volume of Gabriel Rossetti's poems. They are very beautiful; their music is perfect, their sentiment full of languid passion. But they make the girl bored—sad also! have suffered—to thoroughly understand and appreciate them, and to Elaine the full meaning of exquisite lyrics was as yet a sealed book. Love, love, it was all lover What was this love for which men gladly died; and women—harder still! sweet, sad, and still lived?

She let the volume sink on to her lap, and looked dreamily at the stream. No, it was all a mystery to her, and past comprehension. She had not yet seen the man whose face could cause her heart to thrill, whose voice could make the wild music within her ears of which the poet spoke. Perhaps she never should meet him, and perhaps she would go all through life without knowing what it was to love.

She looked up with something like a sigh, and suddenly its pensive expression on her face fled, and gave place to that look of reserve with which she successfully kept her admirers at arm's length.

A man was coming down the narrow path from the cottage, and Elaine saw that it was Captain Sherwin. She sat for a moment or two motionless, then with her lips compressed and the dark brows drawn together over the book, she waited.

The man went when she was thoughtful or displeased; then she put aid up the book, and looked up to her feet walked quickly along the bank of the stream. She knew that he had not remained where she was for a few moments nearer to the point on the hill from which he must have seen her, and where the cottage could be seen by Captain Sherwin.

It was not because she particularly disliked him. For all her sweetness of disposition, she was slow to make new friends, and this Captain Sherwin was almost a stranger. The week before he made his acquaintance at the club and had brought him to the cottage once or twice, and the captain had made himself very popular with Mrs. Delaine, that it was because of his smile that to reproach hersel for not liking him very much. He was tall, good looking, big young fellow, with fair hair and a yellow moustache, and his smile might have pronounced "goldine." He had small dimples in his cheeks, too, and a smile—once or twice Elaine fancied that it was meant for a wink—such as she could not like him as well as he, no doubt, deserved to be liked. And soon thought Captain Sherwin's smile was a very pleasant one. And his voice, especially when he spoke to Elaine, was soft and persuasive. His eyes, too, were of a good blue, but they had an uncomfortable trick of wandering around when he spoke to one; and even when they were fixed on one's face, were—well, not exactly shifty, but restless and uneasy.

For the rest, he was, if not already rich, sure to become so; and though he had left the service, had a good deal of the military bearing.

It was strange she did not like him; strange that she should, like a startled fawn, run away from him.

She walked quickly along the walk, the trees and flowers straight over her lovely eyes, until she came to a rustic bridge. There she paused and half rested. The bridge spanned the river at a point where the Hadrus grounds from which divided the Delaine property from the meadows. If she crossed it she could find a perfect screen in the thick bushes and laurels on the other side to conceal her from Captain Sherwin, and at most she knew she would not have hesitated for a moment; but as she looked at the rustic structure the bridge she remembered that the master of the house to which the fine rustic grounds were forbidden land to her under the circumstances.

She looked back. She could not see the knight, but she knew that he must be approaching. If she remained where she was she would be at her side in a few minutes. After all, it was running a very small risk. It was not likely that the dreaded marquis would be wandering about the grounds so soon after his arrival. So she crossed the bridge quickly and dropped down on a grassy bank on the other side, and there, and—smiled with a sense of serene security.

A minute or two afterward she heard a thump of a stick on the bridge, and Captain Sherwin stood beside her, with his hat in his hand. He had seen turning his fair hair to gold, with a smile—for Elaine—on his face.

"Good evening, Miss Delaine," he said in his soft voice; "I am a lucky fortunate!"

"Fortunate?" she said almost coldly. He smiled still more persistently.

"Yes, for down, as I saw you, I had gone down the hill, and I ventured to follow you; but I thought I had lost you.

"How did you find me?" she asked, almost in a tone of displeasure.

He glanced at her for a second, then his eyes dropped to her feet.

"By the grass that you had trodden down along the bank. The bookmarks stopped at the bridge, and I guessed you had crossed it. It was a very lucky guess."

Elaine's face did not relax. It seemed to her that he had, so to speak, tracked her down, and her modesty spirit resented it.

"I was in a private ground," he said, "and I have no right to be here."

"Rights don't count," he replied think Lord Nairne would feel honored by your presence."

His tone and stood irresolute, wondering how long he meant to stay, and how long she ought to allow him to stay.

"I don't know Lord Nairne." she said for the sake of saying something. "If I should think he would feel anything of the kind."

"Then he must be even a greater fool than I take him to be," Captain Sherwin said in his soft, insinuating voice. "Pardon me, Miss Delaine, but I cannot help saying that you look charming in that frock and hat. Pardon me, but I cannot help saying that you look charming in that frock and hat. Pardon me, but I cannot help saying that you look charming in that frock and hat. Pardon me

Classified Advertising : News From Hastings and District : Business And Professional

FOR SALE

FOR SALE—WOOD FOR SALE. Apply to W. Farrid, 14 Jones St. (Cor.) or phone 1175.

FOR SALE—DOUBLE HOUSE. A snap, each side 5 rooms, electric light, city water, at the price it is only worth. Terms if desired. Apply 84 W. Moira St.

FOR SALE — ABOUT 1½ ACRES roadside duty-on boundary, good garden soil and some good fruit trees, close to light and water available. Apply Box 6, Belleville. 12-3tf

FOR SALE — ONE STANDARD bred horse, good single or saddle, weight around 1100 lbs. Apply to A. T. Wilson, north G. T. R. Station. 13-6d

FOR SALE—$200 WILL BUY A GERhard Heintzman piano in A 1 condition. Apply P. O. Box 295. 17-3tf

FOR SALE—1 McLAUGHLIN TOUR ing car, 1920 model, new top and all in good order. Apply Box 24, Intelligencer. 16-6tf

WANTED TO RENT— SMALL house at moderate rent by March 1st. Apply Box 56, Intelligencer. 17-6d

FOR SALE OR TO RENT—170 ACRE farm, north half 5th Concession of Tyendinaga and 50 acres Lot 16, 6th Concession of Sidney—40 acres under cultivation, 10 acres pasture, 100 acres wooded with alsfalk and 25 acres of hard wood and cedar. Apply to Philip Welsh, Head P. O., Ont. 16-6d

FOR SALE—SOLID MAHOGANY boat 20 ft. long, 5 ft. 3 " wide, built by the Dickerson Boat Co., Kingston, Ont., spring of 1920. Cushions and mahogany decking. Boat is complete and she is equipped with a 9 cylinder, 60 H.P. Wisconsin motor. Speed 20 miles; she has two independent ignition systems, electric starter, and electric control, speed 26 miles per hour, will carry 12 people. Auto top, fenders, life-preservers, fire-extinguishers, night day clock, and many other necessary equipment, the outfit cost $5000 and is practically as good as new today, am asking $2000, for further particulars apply to box 272, Brockville, Ont. 14-3t

AUCTION SALE

Of lumber at Angus-Keefer Lumber Mill, Station St., on Wednesday Feb. 18th at 2.30 o'clock. All kinds of lumber: doors, sash, etc.

S. J. FISHER, Auctioneer

18-2td.

FOR SALE OR RENT BRICK house on Station Road, double frame house Station Road, south side of house Pinnacle Street, all recently repaired with modern conveniences. R. J. Graham. Tues. Wed. Thurs. tf

WANTED

WANTED—STENOGRAPHER. Must have some office experience. Apply Box 55, Intelligencer. 16-3t

VETERANS HAVING ACTIVE SERvice say war area desiring join Chevalrie Order, Knights Crusaders (Limited) healthy weekend. Write P. O. Box 664, Toronto. 17-3t

MAKE MONEY AT HOME—At 10 to 25 an hour. If your spare time is worth that, showcards for us. No canvassing. We instruct and supply you with work. West-Angus Shorvard Service, 3 Colborne Building, Toronto.

WANTED—MARRIED MAN TO work on farm. Good wages. House, garden, milk, fuel—etc. Apply Thos. H. Leslie, Box 56, Derbyville. 17-3t

WANTED TO BUY—A HOUSE east of river, convenient, up-to-date, 7 rooms and bath. Address Box 30, Intelligencer. 14-6d

WANTED — GENERAL SERVANT must be good, plain cook, small family, best wages. Apply 141 Charles St. 16-6tf

WANTED—AT ONCE, BY MARried man, work on farm. T. Townsend, c-o D. Gunn, R. R. 3, Belleville. 12-6d

WANTED TO RENT—BY APRIL 1st Small house or flat with conveniences, family of 3, moderate means. Write stating particulars and rent. Wanted Box 48 Intelligencer. 15-6d

TO LET

TO LET—TO SUBLET AT ONCE 8 roomed house 164 Bridge St. E., vacant leaving city; also 6 roomed house on Catharine Ave. Apply Dr. Caldwell, 203½ Front Street. c6-tf

POLICE ASKED TO FIND MUSIC TEACHER

(Canadian Press Dispatch)

Kingston, Feb. 16—Police this morning were instructed by Crown Attorney T. J. Rigney, to trace the whereabouts of Prof. Joseph Andre, well-known music teacher, who has been in Kingston since last September and who has not been seen or heard of since last Wednesday noon. Enquiries are being made at the request of his has been married but a few weeks. Andre was last seen by his wife when he left, a Kingston girl, to whom he he left to catch the train for Toronto on a brief business trip.

VALLEY FARM

SIMPLE WAY TO TAKE OFF FAT

Can anything be simpler than taking a convenient little tablet four times each day until your weight is reduced to normal? Of course not. Just purchase a box of Marmola Prescription Tablets from your druggist for one dollar, and start now to reduce. Follow directions—no starvation, dieting or strenuous exercise. Eat substantial food, be all lazy as you like, and keep an abiding number. Thousand of men and women each year regain healthy, slender figures by using Marmola Tablets. Purchase them from your druggist, or send direct to Marmola Co., General Motors Bldg., Detroit, Mich.

District News

Wellington Notes

Wellington, Feb. 17—William McQuaid, a former resident of Wellington and pioneer of this town, died last week at his home, Eagle Head, Quebec. Thomas visited his son at Vankleek Hill this week; also Mrs. David Clinton is confined to her home. Mrs. P. Smith, Lethebridge, who, with her daughter has been touring England, Scotland and France, since July last, have returned to Prince Edward where she has relatives.

Selling Out

Charles Young, Ameliasburg, who is over eighty years of age is going out of the farming business and will sell off his cows to Mr. Thompson, Wellington who has also purchased the barns and sheds of cost and wood and also coal oil in Wellington for several years. Mr. Thompson is going back on his farm at Gilead.

Five Postmistresses Dies

Word has been received in Brockville of the death at Sioux Falls, North Dakota, of Mrs. Hattie Mary Lamkin, who is said to have been the first postmistress appointed in Canada. She had charge of the office, at Wright's corners, near Brockville, now known as Algonquin. She was in her nineteenth year, and had held the office many years in the Brockville vicinity before going to the United States.

Stole Hair to Estate

By the will of the late Rodger Neil Ryan of Amherstburg, Ont., his grandaughter, Mrs. Laura Cragan of Youngstown, Ohio, is sole heir to his estate.

Will Speak To Alumni

Principal R. Bruce Taylor, of Queen's University left today for New York City where he is scheduled to speak to the Queen's Alumni of New York, when they will hold their annual dinner tonight. Taylor will be the guest of the Alumni of New York having spoken there the year before last at their annual dinner.

Child Buried in Snow

Snow sliding from the roof of a vermicelli last night buried Mrs. Angelo Nagged four, of Lansdowne. Reece Webber, who happened to be passing at the time, procured a shovel with which he dug out the child who was little the worse for the accident.

At Home at Stirling

Stirling, Feb. 17.—On Wednesday evening the Children of Mary held their annual "at home" which was as usual a very enjoyable affair. Miss R. B. Cowan and Miss Beatrice Smith, of Toronto supplied the most of the programme. Miss Hazel Bartlett being the only one of local talent who assisted. The playing of Miss Smith on the piano and Italian accordian was well received, as well as the singing and play of Mr. Cowan. The interest was not allowed to lag from the beginning of the programme to the end. After refreshments were served the National Anthem was sung, but on account of the down pour of rain a great many stayed longer to watch, if not to take part, in what proved to be as interesting as any num ber on the programme, the dancing of young folks. Mr. Cowan and Miss Smith played for the dancing.

Laymen's Banquet

A laymen's banquet is being held at the Methodist Church to-night (Friday). The speaker of the evening is to be the Rev. Dr. Endicott, a former missionary to Japan.

Women's Institute

On Monday night the Womens' Institute held their open meeting in the agricultural rooms. This is an annual affair and is looked forward to with interest, as they always provide an excellent pleasure by those who are privileged to listen was no less interesting than any last programme, and this year's function of those held previously.

Unique Party

Campbellford, Feb. 17—Miss Roxie Wilcox, Bridge street, entertained a host thirty girls and boys at a Valentine party on Saturday night at her home. Games and music were about half past six, after which the young people had games and dancing. The rooms and tables were decorated with Valentine decorations and lunch very tastily.

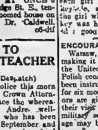
In choosing partners for supper each girl was given a heart with a single, and each boy a key. And the girl who had the heart fitted the key was his partner. They all reported a good time.

ENCOURAGE POLES TO LEAVE

Warsaw, Feb. 17.—With the object of making it easy for Poles established in the United States to revisit Poland, Polish consular officers in America have been instructed to give them visas valid for six months. In addition these visitors are given a guarantee that during their visit they will not be called up for military service, no matter what their age may be.

MOTHERS LIKE TO TREAT COLDS WITH VAPORS

Direct Treatment with Vaporizer Solve Immediately Reasons Inflamed Air Passages.



It is no longer necessary constantly to dose the children in treating croup, bronchitis, sore throat, or deep chest colds. Many Canadian mothers now use the Vicks Vaporizer, the cold troubles of all the family, because it is just inhaled direct to the seat of trouble there is nothing to take. When so applied Vicks gives off medicated vapors which are inhaled directly into the inflamed air passages, loosening the phlegm and making the breathing easier.

At the same time it is absorbed and stimulates the skin like a liniment or plaster and thus the cold is broken up.

Just set the Vicks Vaporizer by. For free test size package, write Vick Chemical Co., 244 St. Paul St., W. Montreal, P. Q.

BRONCHITIS

Leaves a bad cough; so does "flu." But you can stop these lingering, weakening sleep-disturbing coughs with

CHAMBERLAIN'S COUGH REMEDY

Used and recommended since 1872, it has relieved the coughs and colds of both children and grown persons everywhere.

Keep a bottle in your home all the time. No Narcotics. Sold everywhere.

IVANHOE COUNCIL

Council met. Members present: Reeve Haggerty, councillors, Blue, Downey and Cook. Minutes of last meeting read and on motion adopted.

Application from the different school sections interviewed council re grant to School Fair in Hungerford Township and on motion of Downey and Cook, Township grant was raised to $18.00.

By-law was introduced and given its first and second readings for Col. Road Work, the following roads being chosen:

No. 1—Across lot 16 between Con. 3 and 4.

No. 2—Through Con. 1 and 2 between lots 8 and 7.

No. 3—Through lots 1, 2 and 3 in Con. 6.

On motion following accounts were ordered paid:

Wm. Storrings re Losey ... .. $ 7.00
W. H. Rollins, wood 11.00
Wallis Bay, Cedar Wood 3.00
Councillors' Pay 17.50

Affidavits re sheep killed was laid over till next meeting of Council.

Moved by Blue, seconded by Cook that Council adjourn till Monday, March 2nd.

(Signed) D. L. FLEMING.

OVERNIGHT NEWS

Ottawa—Main estimates call for expenditure of $342,036,507.

London—Western Europe swept by storms and gales of almost tornado force.

London—Premier Baldwin victorious in first attack on his general policy.

Paris—Decline of franc checked and France breathes easier.

Geneva—Committee of League of Nations proposes permanent Easter date and division of year into twelve months of equal quarters.

London—King George is suffering from feverish cold.

Ottawa—Premier King will announce to-day government's attitude toward Home Bank depositors.

Toronto—Ontario prohibition union convention opens today.

SUSPICIOUS OF "13"

Detroit, Feb. 17.—Richard Labelle Federal Deputy Marshal, left Detroit Friday in charge of thirteen prisoners destined for Leavenworth. Transportation arrangements were made before authorities noticed the date, or Mr. Labelle declared he would not tempt fate to start with thirteen on Friday the thirteenth. Two of the prisoners were of the narcotic law, two robbed post offices, and the thirteenth, ... Singstock, violated the prohibition enactment, for which the judge sentenced him to thirteen months.

MANN IN HOSPITAL

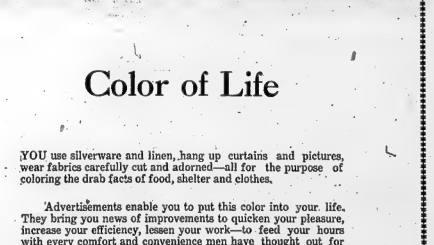
Hamilton, Ont., Feb. 17.—W. E. Mann, prominent local business man and Lion's Club member, is convalescing in the General hospital suffering from the effects of a dose of a cleaning preparation. Doctors have administered an antidote, but fear fatal results. Mann was to have appeared to-day in the higher court one of those citizens charged with conspiring to defraud the municipality of certain tax moneys.

DOG BRINGS $2,000

Toronto, Feb. 17.—More than $2,000 has been paid by W. H. McCoy, of Middleton, Ohio, for a Boston terrier, champion Highball Tarvit Go, bred and owned by Earl Brown, of this city. It will be exhibited at the Canadian Kennel Club show, has been a prizewinner at New York, Detroit and Buffalo.

"DRY" RECTOR QUITS

Toronto, Feb. 17.—Rev. J. Leslie Armitage, rector of St. James' Church, London, Ont., and until January 28 rector of St. Mark's Anglican Church, Cowan ave., Toronto, has resigned his London pastorate, according to London despatches Monday, as a result, it is believed, of feeling that has existed in the congregation since the referendum campaign in which the rector took a stand on the side of the dry.



A MESSAGE TO RUPTURE SUFFERERS

F. T. THOMPSON

Specializing in the treatment of hernia, will be at CRYSTAL HOTEL, Belleville, Ont.

WEDNESDAY, February 18th to give free advice to men, women and children who are afflicted. If your present truss is not holding satisfactorily it will be adjusted free of charge. The treatment is guaranteed to give absolute satisfaction. Severe cases as well as slight ones are treated with little or no more effort.

He has in his possession, the latest and most comfortable rupture support on the market. Adjusts itself to every movement of the body. Allows free circulations and we guarantee to make it fit perfectly and comfortably. Don't fail to see Mr. Thompson and free yourself of this affliction.

DON'T FORGET THE DATE! Box 647, Napanee.

VETERAN IS KILLED

Toronto, Feb. 17.—Hubert Charles Hubbard, aged 34, veteran of the Great War, having served in France for over three years, met an untimely death Saturday last, in Detroit, where he was working, when he was run over and almost instantly killed by an unknown motorist, as he alighted from a street car.

His death is particularly sad, in that he had only been married three months to Miss Grace Carmody, of 323 Abbey avenue, Toronto. The young bride arrived in Toronto with the body of her husband Monday.

Color of Life

YOU use silverware and linen, hang up curtains and pictures, wear fabrics carefully cut and adorned—all for the purpose of coloring the drab facts of food, shelter and clothes.

Advertisements enable you to put this color into your life. They bring you news of improvements to quicken your pleasure, increase your efficiency, lessen your work—to feed your hours with every comfort and convenience men have thought out for you.

Read the advertisements. Their timely messages, their intimate lessons in economy, their assurance that advertised goods will please—help you color your life even more.

When you choose from advertised goods, you choose from the safest goods known. They are value-true.

Read the advertisements in these columns. By their guidance you can obtain the best to-day; economize for the best to-morrow.

Advertising reduces the cost of products that add pleasure and comfort to living.

LEGAL

COLLINS & CUSHING
Barristers and Solicitors
A. R. Collins K.C. J. C. Cushing
Offices: Above Union Bank, Corner Front and Campbell Streets.
Phone 1352.
Company and Private Funds to Loan on First Mortgage

INSURANCE

PORTER, BUTLER AND PAYNE
E. Guss Porter, K.C., M.P., E. J. Butler, Chas. A. Payne
Barristers, Solicitors, Notaries Public, etc.
Money to loan on mortgages and investments made.
Solicitors for Union Bank
Offices: 219 Front St., Belleville, Ont.

ROBERT D. MACAULAY
Barrister, Solicitor, Notary Public Office, Front of Commerce Chambers, Front and Campbell Sts., Belleville. Phone 1585.
Offices Belleville and Stirling

FARM INSURANCE

Rates very reasonable—call and see us before renewing policy. We can save you money.

The H. F. KETCHESON Co., Limited
30 Bridge St., Belleville.

Before stacking your Hay Insure with
R. H. KETCHESON and W. J. HALL
Queen Insurance Co. and several other strong companies.
278 Front St., Belleville. Phone 784

WAILBRIDGE, CAMERON & Co.
Barristers, Solicitors, Notaries, etc.
Money to Loan
Dominion Bank Bldg., Corner of Front and Bridge Streets, Belleville, Ont.

BELLEVILLE LOCATORS
J. L. Cameron
333 Front Street Phone 867
Opposite Crystal Hotel
Fire, Accident and Automobile Insurance—all companies guaranteed—Every business will be appreciated and will receive prompt and careful attention at all times.

ARCHITECTURE

Long Hair now the style Cr'r evening wear, have your hair goods made to order.

Switches and Transformation made in the latest style from your own hair and combings.

Switches made from $2.50 up.

Graves 32 North Bridge St.

J. A. THOMSON and W. J. JOHNSON
Architects and Architects
222 Front St. Phone 12761
For Plans, Blue Prints and any Architectural Design.

Willard M Mitchell
Architect and Artist
215 ANN STREET
Phone 1084
(Opposite Corby Park)

MISCELLANEOUS

HARDWOOD FLOORING
Oak, Maple, Beech and Birch
Beatties' Decking
ARTHUR A. SILLS
Coleman Street
Residence Telephone 736-R
Business Telephone 1361w

ASELTINE'S
MOTOR BUS & AUTO LIVERY
TWEED AND BELLEVILLE
Motor Bus Leaves Tweed at 7.40
Leaves Belleville at 2.15
Phone 229 Belleville

Belleville Auto Wreckers
Used Auto Parts
You Save Money
147 Pinnacle Street

MEDICAL

DR. H. J. FAHEY
DENTIST
Evenings by Appointment
25 Bridge St. E., Phone 1158

REMOVAL NOTICE

After the 10th of the month, my office will be next to Lattimer's Drug Store, the store formerly occupied by Stewart's Gent's Furnishing.

CHANCEY ASHLEY,



Head colds are caused by germs in the membranes. Combat those germs locally. Don't wait the slow results of internal remedies.

Apply Ely's Cream Balm in the nostrils and breathe it. Force the antiseptic healing balm into the membranes. The head is cleared at once, the misery is ended. The cold soon departs.

Don't suffer another hour from that stuffiness. Get a generous trial size for a bottle of Ely's Cream Balm. Your head will be as clear as a bell.

Anxious Wife Seeks Kingston Musician

Who Disappeared after Tell in He Was Going To Toronto

The Kingston police yesterday were instructed by Crown Attorney T. J. Mahon, K. C., to trace the whereabouts of Prof. Joseph Andre, the well-known Kingston musician, who has been in Kingston since last September, and who has not been seen or heard from since noon on Wednesday last. The present inquiries are instituted at the request of Mrs. Andre, Kingston girl, to whom he has been married but a few weeks, and who is apprehensive as to his disappearance.

Prof. Andre left Kingston on Wednesday last to catch the 1.47 p.m. train to Toronto, informing his wife on the morning of the same day that he was obliged to visit Toronto for the purpose of securing a position as Director of Music when National Exhibition, and to call on McDonald & Dawes Co., with reference to the contempt for The Gondoliers which was to be produced under his direction shortly. Since that time Mrs. Andre has received no word from her husband either directly or indirectly, and is becoming very anxious. As far as Mrs. Andre knows her husband left for no cash when he left home.

On the day he left the city Prof. Andre is known to have obtained a considerable sum on approval from a King street firm, leaving his cheque on a New York bank for its return. This cheque has since been discovered to be worthless, and presumably the missing man has this ring in his possession. It is also the city it being believed that he has left the scene of rising 7 inside for a prolonged trip.

ONTARIO FARMERS FEAR OIL LOSSES

Hamilton, Ont., Feb. 17.—Believing that they are the victims of one of the biggest swindles ever put over in Canada, a score of North Wentworth farmers are asking the Government to get them in receiving $300,000 deposited by them in Texas oil stocks. The already legal machinery has been put in motion at Toronto to have a criminal investigation officer sent to Texas. The actual amount of money lost by farmers is $325,000. One man here is said to have paid over $17,000 in Canadian Victory bonds for shares in the company. Also this same man mortgaged his home for $4,000 to invest in oil wells that were represented to be producing 350 barrels a day.

POLICE ARRESTED A "SILENT WOMAN"

Montreal, Feb. 17.—Alice Roy, the silent woman, was arrested yesterday afternoon by Constables Landreville and Lalonde after they had chased her which the woman was driving had been forced to fire two shots before she would halt, appeared before Judge Monet this morning on three charges charges and was remanded to police headquarters for three days without bail.

The accused pleaded not guilty to the charge of stealing a Cadillac car valued at $2,000, the property of an Englishman person, of being in possession of a bit of burglar's tools and of illegally carrying a revolver.

Joseph Cohen appeared for the defence and stated that he would ask for bail as soon as he had acquainted himself with the facts of the case. The solicitor was looking for a man who was with the Roy woman and who apparently escaped somewhere during the chase. The girl refused to say anything about the past.

Tasty Meat Substitutes

We tell you how to make 24 delicious meat substitute dishes with Kraft Cheese, in the new Kraft Recipe Book, sent free on request. Send for it to-day and treat your family to "Something different". The children especially will benefit by the change in menu.

Kraft-Phenix Cheese Co. Ltd. Montreal
Send me Free Recipe Book 48
Name
Address

"Get back that lost weight!"

WHEN you start to waste away to a shadow, when the color leaves your cheeks and your poor, tired legs will barely hold up your weakened body it's high time you started taking a fast tonic and builder like Tanlac.

Tanlac will build you up and make you feel that life's worth living. Made from roots, herbs and bark gathered from the forests of the far south and compounded under the exclusive Tanlac formula, Tanlac is just what the poor, starved body needs.

First of all it cleanses the blood stream and puts the digestive organs in order. Yes, and after a few days' treatment, that you want to eat. Pretty soon the welcome color steals back into your cheeks and the snake oil you that you're gaining weight. From then on it's only a short time until you're feeling fit as a fiddle.

Millions of men and women have taken Tanlac with great benefit. More than one hundred thousand people have written us glowing tributes to this wonderful tonic.

TAKE TANLAC VEGETABLE PILLS FOR CONSTIPATION

TANLAC
FOR YOUR HEALTH



First Bottle Brought Improvement

"Pains in my side and back caused me loss of sociable joy and sight. I could hardly walk my boat. Tanlac finished me up quick. I noticed the improvement after the first bottle."

Freedman Wm. J. Bader 324 Pm] Ave., Belleville, Ill.

When you know it has worked wonders for so many thousands don't be afraid not to take advantage of Tanlac's help yourself. Don't put it off another day. Get a bottle at your druggist's now and start the good work right away.

Newspaper Block Used as Lighthouse

Beacon Light On Tower Visible For 50 Miles

Miami, Fla., Feb. 17—Claimed to be the tallest building in the world in the same latitude as Miami, the Miami News tower, now nearing completion, will serve both as a lighthouse and to act as a lighthouse. It will have the greatest height of any business structure known to fill this dual purpose.

Built on the Spanish style of architecture, the tower will rise 285 feet above the level of Biscayne Bay. Atop the tower will be a beacon light, visible 50 miles away, and serving to guide both north and south-bound vessels along the Gulf stream. As many other respects the building will be unique in the United States. Designed by a New York firm of architects, it will be a copy of the famous Giralda tower in Seville, Spain.

With walls of stucco, elaborate balconies and grill work in the whims and beauties of old Spain will be revealed through a red brick, steel and iron.

Location of the newspaper office is ideal from a viewpoint of beauty. It is above a thoroughfare which is a continuous palms and faces the shimmering water of Biscayne Bay. Directly in front of the building is Miami Bayfilling in a new city park at extensive of several million dollars and all other civic improvements are trending in its direction.

Newspaper work will be done in the three-storied building that serves as a base for the tower. The 15 stories of the tower will be entirely for business offices and will be separate from the newspaper quarters, except in an organization in Riverdale Presbyterian church on Sunday mornings.

The speaker, argued for simplicity in religion. "The churches nowadays have never produced geniuses," he asserted. "The lighter the church becomes the deeper the dirt and poverty of the parish."

Alluding to the early days of the Presbyterian church, Dr. Nelson said that those who left Scotland and went to Rome not to Geneva nor to London to get their ideas, "They took their ideas from this book the Bible, that's why it was called the good old auld kirk. And since then it has nurtured the soul and intellect of those who have made the modern world."

OLD LANDMARK GOES WITH WINNIPEG HOTEL

Winnipeg, Feb. 16—The Imperial Hotel, one of Winnipeg's oldest landmarks which was the rendezvous of the West's pioneers when they were enroute to their new homes in Western Canada, was destroyed by fire early Sunday morning, with four other adjoining places of business, including a jewelry store, clothing establishment and liquor store. No lives are reported lost. The loss is estimated at $100,000.

Twenty-two guests at the Imperial were routed out just 30 below zero weather. All escaped injury, but they lost their personal belongings, one woman, a great angri from England, losing everything, including $90 in cash. One fireman was injured when a hose-line broke, inflicting an injury which required ten stitches.

The fire started from an undetermined cause in the clothing store and quickly spread to the hotel, and adjoining premises. All the structures were of frame construction, situated on Main Street's few blocks east of the Canadian Pacific station.

The property loss is fully covered by insurance.

Rumors of another cold-strike on the Clark properties in Bourlamque Coste 1, 60 miles e ast of Amos, Que., have been gradually spreading throughout the town and have developed considerable excitement among the mining fraternity of Amos.

Will Ship Body of Campbellford Nurse

Canadian and American Authorities Accede to Her Mother's Wish

Washington, D.C., February 17.—The body of Miss Anne Gordon, the 20-year-old student nurse of Garfield Hospital here, who died on Thursday at the District of Columbia Smallpox Hospital is to be sent to her home in Campbellford, Ont., the Canadian and United States authorities agree to the request of her mother in Campbellford.

Miss Gowan's death in the third from the disease in the hospital in the last several weeks. The first was that of a Washington policewoman, who contracted the disease from her patient on a visit from Baltimore to Aberdeen, S.D.

Another patient, Miss Nora Highfen, also a Garfield nurse, is in a serious condition in the smallpox hospital, while two others are recovering.

Request that the body be sent to Campbellford from here was contained in a telegram from Miss Gowan's mother sent to Dr. William G. Fowler, the Washington Health Officer, who referred the request to the Canadian and United States authorities.

CALLS FOR SIMPLE FORM OF WORSHIP

Toronto, Feb. 17—"I heard the moderator of the Presbyterian church make ing fun of Scottish Highlanders. But there is nothing to be ashamed of to make fun of again and that is Scottish character." So said Rev. Dr. Alex Nelson, D.D., of Hamilton, in the course of his sermon to the Presbyterian congregation in Riverdale Presbyterian church on Sunday morning.

The speaker, argued for simplicity in religion. "The churches nowadays have never produced geniuses," he asserted. "The lighter the church becomes the deeper the dirt and poverty of the parish."

Alluding to the early days of the Presbyterian church, Dr. Nelson said that those who left Scotland and went to Rome nor to Geneva nor to London to get their ideas, "They took their ideas from this book the Bible, that's why it was called the good old auld kirk. And since then it has nurtured the soul and intellect of those who have made the modern world."

DONATIONS TO THE SHELTER FOR JANUARY

Johnstone's Pipe Band—cake and sandwiches; Mrs. North—strawberries; Mrs. Stillman—clothing; Miss Gardiner—clothing; Mrs. J. N. Boyd, George St.—clothing; V.M.C.A.—Fried cakes, milk; Presto Muscel Club—cake, candy, popcorn; Sons of Scotland—cake; Jennings & Sherry—1 case; Mrs. De Lale, 209 Foster Ave.—2 dozen eggs; Mr. D. I. Rose, Frankford—apples; G. W. V. A.—sandwiches; Christ Church—sandwiches, cake, pickles.

EDWARDSBURG
CROWN BRAND
CORN SYRUP
PURE
The pure wholesome corn syrup, a Standard of Quality for over 25 years—ask for it!
Write for EDWARDSBURG Recipe Book.
THE CANADA STARCH CO., LIMITED
MONTREAL
A Friend of the Family

Klu Klux Klan Has Really Organized

Men in Toronto Make Application For Registration

Toronto, Feb. 17—All doubt about the Ku Klux Klan's intentions of organizing in Toronto were dispelled yesterday, when it became known that J. E. Code, on behalf of two applicants, had applied to the city registry office for and been granted registration of two fraternal societies, one of which is styled, The Invisible Empire Knights of the Ku Klux Klan of the Dominion of Canada, and the other Hidden Knights of the Midnight Sun of the Dominion of Canada.

The applicants who say that they are the only members in the partnership which has existed since February 15, and that they are carrying on business at No. 1, Adelaide street, east, are C. Raymond Larson, an engineer, and R. J. McGowan, ad operator.

Their application states that they are carrying on and intend to carry on at the address mentioned, under the names given the business of a fraternal society.

According to the application of Mr. Code, it is made under the "Partnerships' Act," which according to the law has to do only with the business of trading, manufacturing or mining.

Now Take Exception

Exception has been taken by the registry office to the registration, J. E. Code, barrister, said when he was asked in regard to the matter. The lawyer, who said that he knows nothing about the organization, nor the representatives, save that in business way admitted that it might be necessary to apply for letters of incorporation. Mr. Code received word that objection to allow such registration has been received from the registry office. "That was only of a temporary nature," said Mr. Code. "It is not necessary to apply for incorporation."

"Would that be to the Dominion government?"

"That depends on whether their operations will be nation-wide," he replied.

"Will they do any trading " I do not know what they intend to do, other than to conduct a fraternal society. Two gentlemen came in here, and they were here and that is all I know. I know of it only in a business way. I have been together with the gentlemen."

While the headquarters of the petitioning corporations is given as No. 2 Adelaide Street east, this will be changed to the Code's office but in another room of the building.

STRATFORD VETS HAVE UNIQUE PLAN

Stratford, Feb. 17—The executive of the Great War Veterans' Association have under consideration a scheme whereby the down-town section of the city will be repaved. Secondly to the natural holidays and gala days.

The scheme proposed scheme instead of merchants going to the trouble of decorating their stores, they will have the veterans do it on one day, which, in turn can be inserted into holes in the pavement. By such a decorative scheme, the system would be uniform, and the effect which, is followed in other centres.

To carry the scheme into effect the War Veterans will first have to secure the permission of the City Council to make the holes in the pavement at regular intervals in the main. When all in use cans will cover the holes.

The Veterans will submit the scheme to the council at an early meeting.

CANADIAN POST OFFICES COLORFUL

(Canadian Press Despatch)

Ottawa, Feb. 16—The names of Canadian post offices in the official Postal Guide make up an interesting and picturesque collection, with the most ancient cities of the Orient and men of the Empire's history, and their counterparts in Canada and are listed in the Postal Guide. There are 620 Canadian cities and towns that names "Saint", ranging from the city of St. John, N.B., to St. Pierre du Marie, to the tiny crossroads stations of rural Quebec.

Authors and poets claim many nominal honors in Canada. Here are some of the names of the places bearing the names of writers: Kipling, Ontario; Kingslake, Ontario; Byron Island, Quebec; Shakespeare, Saskatchewan (Rotkin, L. C. Dickens, Ontario; Bronte, Ontario; Chaucer, Ontario; Morley, Alberta; Tolstoi, Manitoba; Milton Hindata, Ontario; and Scott, Dumas and Drinkwater, all in Saskatchewan. The names of Canadian writers are used for some places, for example, Connor Creek, Alta.; Parker, Ontario; and Lampman, Saskatchewan.

Some of the names from the west have the ring of optimism and aggression, for example, the following communities are to be found in Saskatchewan: Foward, Excelsior, Success, Conquest, Cupar.

Cities of the old world wit's counterparts in Canada are Khartum, Ont.; Khedive, Sask.; Cairo, Ont.; and Port Alexandria, B. C.; Bethesda, Ont.; Assumption, Ont.; Bendale, N. B.; and Bible Hill, N. S.

Some of the unusual names are: Tenperance Vale, N.B.; Temperance Ville, Ont.; Spuzzum, Fraser R., B.C.; Rockshookebuck; B. C.; Sea Dog Cove, N. B.; Penance Brook; Eureka, N.S.; Economy N.S.; Gans Rauch, Caribou; Nightingale, Alta.; Cinema, B. C.; Hail Mount Bay, B. C.

PAINS IN BACK AND SIDES

Ended by Taking Lydia E. Pinkham's Vegetable Compound

Pushler, Sask.—"For two or three days I was troubled with pains in my back and pains in my back and sides that I could not do anything—I was not even able quietly in bed, and my head ached, too. I was like that about three years, but it was worse after I was married. I was on a farm with my husband and there are five miles and there was not a person to be seen. I had no friends in Manitoba. My sister-in-law told me about Lydia E. Pinkham's Vegetable Compound and told me to try it. I took her advice and took the medicine for a year steady. After taking the medicine for three months I say say it has helped me a lot and I am doing fine. I am glad to recommend the Vegetable Compound to others and you may publish my testimonial."—Mrs. HELEN BAKOFF, Pushler, Saskatchewan.

Often some slight trouble will cause a general upset of the system. Such symptoms as nervousness, painful times, irregularity, backache and headache indicate such a form of female weakness.

Women are bothered should give Lydia E. Pinkham's Vegetable Compound a trial. This depending medicine has helped thousands of women and it is reasonable to expect that it will help you. Try it today. Your druggist sells this medicine.

THE Ritchie COMPANY Limited

Big One-day Sale

New Spring Scotch Woven Zephyrs At 39c

WORTH 50c. YARD

Featuring Wednesday Scot woven Zephyrs, in the new awning and Roman striped effect ordained for spring. Fifteen glowing colored effects, all guaranteed fast, full 38" wide. These new spring fabrics conjure up visions of many smart frocks for spring time wear. The price makes them even more interesting. Worth regular 50c. yard. Remodeling Sale Price 39c. yard.

If You Have a Dressmaking Problem

Consult the Deltor and Butterick Patterns. New Spring Quarterly and Style Book now showing at Pattern Counter.

CHARGE HE DEFAMED WIFE'S CHARACTER

Chicago, Feb. 7—Testimony which he said would clear that W. E. D. Stokes, New York millionaire, sought to obtain false affidavits linking his wife's name with those of Jack Johnson, negro pugilist, and Shakespeare Adams, negro, of Tuskegee Institute, was refused by Judge Harry Olson, in the trial of Stokes and three others on charges of conspiracy to injure the character of Helen Ellwood Stokes. Assistant State's Attorney W. W. Smith told the jury Monday.

Mr. Smith said that the testimony would show that Mrs. Stokes' co-defendants Robert Lee, of Chicago, had declared, "We don't need to know Mrs. Stokes to sign an affidavit for Stoker, and you'll get a lot of money."

"Ulterior motives," Charles Rathbun, counsel for Stokes, declared to be behind this prosecution. Judge W. N. Gemmill 'over-ruled objections when

Cod Liver Oil In Sugar Coated Tablets For Puny Kids

Forget the nasty tasting, stomach upsetting cod liver oil and give the thin, who should have it. Mrs. Hunt's Cod Liver Oil Compound tablets if you want to give them a good appetite, with pounds of goods, healthy flesh on their bones.

Doctors know all about them and so does Dolan's Drug Store, McKeown's and Dixon Doyles Drug Store and all good pharmacists all over Canada for they are in great demand, because, they are not laggards but show results in a few days.

They are not expensive either—60 tablets—60 reals and children take them like candy.

A very sickly child, are 9, soaired 12 pounds in seven months and is strong and healthy.

One skinny woman gained 9 pounds in 24 days.

"Be sure to get McCoy's, the original and genuine Cod Liver Oil Compound Tablet."

Dickinson & Walbank

(Members Montreal Stock Exchange)

Stocks and bonds bought and sold for cash or on moderate margin. Direct private wires to Montreal and New York.

Head Office, 164 St. James Street, Montreal.

Branch Office: Hotel Quinte. Phone 1381.

T. Kelly Dickinson J. Y. K. Walbank W. McLea Walbank

SICK WIFE AND NO JOB, PROMPTED ACT

Peterboro, nt., Feb. 16—Acting on information supplied by neighbors, who should have known his usual Sunday walk, the police yesterday afternoon searched the home and found J. George Jay hanging in his cellar. He had been dead for some hours, and may have killed himself yesterday.

His wife, who is an invalid and not quite sane, lay in her bed in an adjoining room unaware of the tragedy and unable to summon help in the absence of her husband. It is told the police her husband disappeared yesterday morning and had not returned, Jay was a well-known figure in Peterboro having been on town caretaker of the "Royal Bank Building. He was born in England and served with the Imperial army in India twelve years, being a non-commissioned officer. He enlisted in the 93rd Petroboro Battalion during the world war, but did not go overseas.

The deceased owned the house where he lived, and had other property in the city, but was known to be breaking over his lack of employment and the condition of his wife.

BILL O'HARA 18 SCOUT

Toronto, Feb. 17.—Bill O'Hara, former Toronto, Baltimore and New York National outfielder, has been appointed baseball scout for the Brooklyn Club, according to Manager Dan Howley.

of Buckeye Incubators. Buckeye Incubators. BISHOP'S SEED STORE

VALLEY FARM

WHY COUGH?

use HUSKEY'S

THROAT DRY? use HUSKEY'S

THROAT TICKLE? use HUSKEY'S

25c a Box at

LATTIMER'S

DRUG STORE
234 FRONT ST.

WRAY'S FEBRUARY FURNITURE SALE IS NOW ON
Take Advantage of the Reduced Prices Prevailing

The Daily Intelligencer

Imlah & Armstrong
Managers
BELLEVILLE BURIAL CO.
Funeral Directors
Phone 774w - 34 Coleman St.

VOL. LVI. BELLEVILLE, ONTARIO, WEDNESDAY, FEBRUARY 18, 1925 Probabilities—South—Winds, milder.

Germans Block All Effort To Find Munitions

Report of Allied Military Control Mission Delivered To-day

STUDENTS HELPED

Said Military Training Carried on Contrary to Treaty



Quarrel Ends in Tragedy. Frank Stagg (right) is under arrest in Toronto charged with murder in connection with E. C. Owen, a neighbor who died following a fist fight between the two which resulted from Stagg laying a complaint before the police that Owen was too noisy.

Marmora Hunter Bags Five Wolves

Puts Soo Record to Shame; Three Were Females

Marmora, Feb. 18—Marmora's premier hunter, Mr. Sanford Lawrence, has at length come into his own, having an experience he will not likely equal again. He has put to shame the famous Soo wolf hunt, by a few hours' luck. His last week's bag included five timber wolves (the largest a female) two red foxes and a fisher. Four of the wolves were shot just before dusk on Wednesday last while in pursuit of a deer across the lake. Two were within an ace of the animal when shot.

The first shot killed the first wolf and blinded the second in both eyes. The second shot killed the second and third wolf; the third shot killed the fourth wolf, and the fifth wolf was put out of its agony by the fourth shot.

The capture of the fifth wolf was not without interest. Mr. Lawrence fixed a trap for mink and was proceeding to examine it when a fox crossed his path. He was sure. On arriving at the trap, to his surprise, he found he had trapped a wolf. The fisher was tracked into a hollow log. Mr. Lawrence plugged the hole in the log, and chopping a hole in the side of the log killed and ended the animal's life by using his tomahawk. The first mentioned wolf, it rendered the more remarkable through its being accomplished with a shotgun.

The hides of all these animals are to be exhibited by Chester and Co., hardware store. On Sunday, Mr. Lawrence received congratulations from his friends. Many farmers in the northern locality will rejoice that the menace to their flocks has thus been lessened.

The hunted deer put in the night about forty rods away from the scene of the chase of the hot pursuers, thus showing the exhausted condition the creature was in.

POULTRY RAISERS PLAN EXTENSIONS

(Canadian Press Despatch)

Ottawa, Feb. 18.—With the object of building up the market in Europe for Canadian poultry, the Canadian Poultry Record Association at their annual meeting here, decided to ask the Government's assistance in a shipment of a thousand crates of live poultry for breeding stock from Canada to Britain and Europe generally, during the coming year.

The Department of Agriculture will be asked to appoint biochemist at the Experimental Farm to carry on research work in connection with poultry. The formation of a National Poultry Council was endorsed. The rules for an egg laying contest next November were drawn up. In future, contestants must breed birds they enter. Dr. Bennett Barnes retired from the presidency and was succeeded by J. G. Gorrie of Ontario. Other executive includes Ernest Robertson, Ironsides Pole C. A. Wood, Peterboro and J. M. Clark, Cainsville.

KU KLUX KLAN IS REFUSED A CHARTER

Toronto, Feb. 18—The Ku Klux Klan was refused a charter under the Ontario government yesterday.

Hon. Lincoln Goldie, provincial secretary said that K.K.K. hall applied for a charter and "we have refused the application," he said.

Where, L. Code, barrister, with office on Adelaide street, who is acting for the terrible Empire here, was asked what he would do now in view of the refusal. he said he would do nothing, but stand by the decision.

Wharf Street Club Plans Huge Picnic

Members Last Night Set the Date as July 8th Next

The Wharf street Debating Club has made full preparations for their picnic on July 8th, which was confirmed by the club at a well attended meeting last night.

Mr. Sanford Wass elected as general chairman for the picnic and also was granted exclusive rights for the refreshment booth on the park.

Committees are as follows—

Baby Show Gen.—Geo. Taylor, Frank Smith, Dan Post and Jas. Cornell

Advertising Com.—Ald. Geo. Foster, Robert Bland Jr., and Mr. Sanford.

Water Sport Com.—E. George, John C. Weir, Alex. Bowen and Frank Chapman.

Land Races Com.—Herb. Thompson, Mayor Mikel and Wm. Whalen.

Musical Com.—Robert Bland Sr., J. D. Johnson, H. Thompson, Leo. Wallbridge and W. Gould.

A committee have power to add to their number.

It was also decided that the admission fee to the Park would be 10,and 15 cts.

Communists Are Worrying Bulgaria

Strife Between Opposing Factions Increases in Intensity

(Canadian Press Despatch)

Sofia, Feb. 18.—Conflicts between the Bulgarian Government and the Communists is growing in intensity. Peder Stoimenoff, Communist Deputy, was shot and killed yesterday in front of the principal hotel. His assassins firing on their pursuers, wounded an army officer. At Philippopolis, the secretary of the police department was killed and the Chief of Police wounded in an ambush set by Communists. Communist emigres number 20, came over the Serbian border near Vidin and raided the village. They were repulsed however, and one was killed.

PRESBYTERY ACCEPTS HIS RESIGNATION

At the meeting of Presbytery held in Kingston yesterday the resignation of Rev. Mr. A. S. Kerr from St. Andrew's congregation, Bellville, was accepted, and will go into effect immediately. Rev. Mr. Cranston of Trenton, will preach the pulpit vacant next Sunday. Mr. Menzies and Rev. Mr. Cranston represented St. Andrew's charge at the meeting.

BELLEVILLE MAN SELECTED

Ald. F. J. E. Graham of this city has been selected as a member of the Executive Committee of the Ontario Artillery Association.

There is one divorce to every eight marriages in the United States.

Ontario House Has Much To Consider

Bill Introduced to Aid Cities in Helping Unemployed

Toronto, Feb. 18.—Legislation providing for the relief of unemployment by enabling municipalities to levy a special rate not exceeding one mill on the dollar on the whole rateable property was introduced into the Ontario Legislature yesterday afternoon. Bills were also introduced providing for the inspection of municipal lock-ups and to amend the Adoption Act.

Hon. W. F. Nickle introduced an Act to authorize a special rate for work undertaken to relieve unemployment. Its main provision is as follows:—"The council of any local municipality during the year 1925 may, in addition to all other powers, by special by-law not exceeding one mill on the dollar on the whole rateable property in the municipality, according to the last revised assessment roll, to meet the cost of any work or service undertaken for the purpose of providing work for the relief of unemployment, and such special rate shall not be counted in ascertaining whether the limit of taxation as fixed by Section 297 of the Consolidated Municipal Act, 1922, has been reached."

Hon. Mr. Goldie introduced a bill to amend the Prisons and Public Charities Commission's Act. The bill will give authority to the Commissioner of Prisons and Public Charities to inspect lockups and other municipal institutions.

Several amendments were introduced by private members. One was by Mr. Sinclair, Dundas. This provides that if a child is fourteen its consent is necessary for adoption. It also provides that such consent may be dispensed with by the judge if such judge has been with the adopting parents since infancy and was unaware of its natural parentage.

GOVERNMENT IS TO RECOGNIZE CLAIM

Ottawa, Feb. 18.—Premier King announced in the House of Commons this afternoon that the Government had decided to introduce the same measure of score recognizing "the moral claim in equity" for compensation of old pensioners in the House Bank, which failed in 1922. Premier King did not indicate to what extent compensation would be paid.

Right Hon. Arthur Meighen asked if the amount would be included in the supplementary estimates. The Premier replied, "You will have to wait and see."

Premier King, in his statement, referred to the report of the Banking Committee of the House last session that the depositors had a "moral claim in equity."

Mr. Meighen said the report had been adopted last session in spite of his very one opposition. He had always taken the ground that the adoption of the report was not binding upon the House, and this was his attitude at present. He asked why the amount was not in the main estimates.

The Prime Minister replied that a bill would be presented for the approval of the House, and the sum of $75,000 specify the amount it was proposed to pay.



KING IS IMPROVING

(Canadian Press Despatch)

London, Feb. 18.—Improvement in the condition of King George, who is suffering from bronchitis following an attack of influenza, is noted in the official bulletin issued from Buckingham Palace this morning. The bulletin reads:

"The King had a fair night, though there is yet no change in Bronchitis. The general condition of His Majesty shows improvement."

FLOYD COLLINS

Entombed in a cave in Kentucky since January 30, whose body was found by searchers Monday. He had been dead for some time.

SEE REAL SIGN

Ottawa, Feb. 18.—Members of Parliament are convinced that the Government intends to submit to the country in June or October. An election in July or August would disfranchise 15 per cent. of the electorate. The estimates for 1925-26 have convinced members of all parties they must get ready for re-election.

Classic Debate Holds The House

When W. E. Raney and Attorney-General Bastile Over O.T.A.

AMENDMENT IS BEST

In Best Interests of True Temperance, Mr. Nickle Says

Toronto, Feb. 18.—With Attorney-General Nickle in charge and Hon. ex-Attorney-General Raney as its opponent, the stronger beer proposal before the Ontario Legislature yesterday afternoon developed a debate of high quality. In manner which on both sides was courteous, the importance and it is viewed respectively by those of Mr. Ferguson Cabinet and by those of Mr. Raney's premiership was argued and, with the reasons by Mr. Raney of an amendment to the amendment to the speech from the Throne, opportunity was left with the Government to-day during the position to which they will attach their endorsation.

Mr. Raney's amendment, concerning the excess of 2½ per cent. Mr. Raney himself expressed confidence despite the assurement of the House upon that point, and Premier Ferguson's declaration to the contrary. Supplementing as it does the Liberal platform declaration of Premier Minister with relation of his views to the question, it is in the hands of the House as a motion which will receive support from every speech member upon the stronger beer proposal. Mr. Raney's motion is in the form of an amendment to the O.T.A. and is evaded upon the pretext of transferring it to a question of the Prime Minister's good faith. Mr. Raney's amendment came from E. Proulx (Prescott) of the Liberal group, who argued that it was irregular as being simply a substantive motion before the house while the Liberals have always presented. Decision upon this point was reserved until to-day by Speaker Thompson.

The arguments by means of which the two sides presented their respective cases to the Legislature occupied a sitting which was unusually long for afternoon and lasted well on into the night. They were followed by crowded galleries with an interest which at all times indicated. Besides the demonstrations of hand-clapping, which the Speaker of the House frowned upon but which cropped out at moments of high points of interest, there were occasional flashes of the House.

In interest of Temperance

Briefly, Mr. Nickle took his stand for the amendments upon the grounds of the best interests of true temperance. He cited the original O. T. A. of the Whitney Government and pointed out how it had become augmented by the Drury and Ferguson Acts, prohibiting importation and finally limiting the quantity of beer to be sold for medicinal purposes, an evil source to medicinal purposes, an evil which had not been in sight when the O.T.A. had first been passed. Analyzing the decreasing majorities which the O.T.A. had received through the years since these added restrictions had been placed upon it, Mr. Nickle argued that it was clearly shown that the people were not in favor of the added restrictions, the principle of which was that it was clearly shown that the people were not in favor of the added restrictions, the principle of which was the path which it had opened up. Speaking as a temperance man, he was in favor of temperance legislation but in a spirit of sane acceptance of the failings of human nature, pointing out the fact that unless something were done to meet the situation the support of O.T.A. was doomed. He argued for the reestablishment of the old temperance amendment, quoting laboratory statistics to show that the percentage of alcohol from drinking about three pint bottles of it would be approximately the same as that derived from drinking two cups of coffee. He quoted further statistics which declared that the artificial stimulus to be obtained from two or three bottles of beer was about equal to that provoked by the eating of a heavy meal.

Mr. Nickle argued most strongly that prohibition was a law unto enforcement, mentioning the influential forces in a community that often furnished factors and "moonbroom" drug stores, which could obtain liquor for any purpose of evading it. He stressed also the necessity of allowing native wine of from 12 to 24 per cent. alcoholic strength to manufacturers and consumers and of banning a beer so much lighter in its alcoholic contents.

Mr. Nickle commits to be obtained for the asking from the Department of Customs and Excise the sales mentioned as features which made the enforcement of the Act difficult.

Increase in Liquor Sales

As statistics which made evident the failure of the Act as a prohibition measure, Mr. Nickle stated the gradual increase in the total of dispensary liquor sales from 1916 to 1924, and attributed the increase in the number of doctors' prescriptions from 3,000 to 11,000 and the number of druggists in 1924; the fact that nearly four times as many

(Continued on Page 8)

Champion Boston Terrier Sells for $3,000. Champion Highball Let's Go, a Boston terrier from the Highball Kennels, Toronto, has just been sold to Mr. W. M. McCoy, of Middleton, Ohio, for a price of a little over $3,000. This is thought to be a record price for a Canadian dog being shipped out of the country.

Oshawa Girl Lost Case at Napanee

Sued a Farmer for Alleged Breach of Promise to Marry

Napanee, Feb. 18.—A breach of promise suit was tried yesterday at the Court House during the sittings of the Supreme Court. Mr. Justice Kelly presiding. A jury heard an action by Miss Marjorie Van Dusen of Oshawa against Frank Detlor of the Township of Sheffield for alleged breach of promise of marriage. The defendant has since married another young woman.

Miss Van Dusen asked for $5,000 damages. W. S. Herrington, K.C., appeared for the plaintiff, and J. M. Bone for defendant.

The First Witness

The first witness called was the plaintiff, Miss Marjorie Van Dusen, who told of her acquaintance with the defendant, and the course of their courtship during the past three years. The defendant's farm, six miles from Napanee, was the first time the home of Miss Van Dusen's parents. She said that on one occasion he had made improper proposals to her when she was at his house. After a walk in the evening, they were in the house alone. She fought him off, and claimed she bit the back of his hand. She remained at his house, however, all night, and until the evening of the next day. When they appeared at her home he told her defendant that he would have to marry her within two weeks, and Frank Detlor said he was ready to do so. They went to Toronto on July 10, 1923, to be married, but a disagreement, and the ceremony failed to come off. Shortly after this they made friends again, and were to have been married on Decamber on May 24, 1924, but again there was a hitch. In the proceedings Love letters were produced in court.

Defendant's Version

Frank Detlor, defendant, gave evidence in his own behalf, and stated he had always been ready to marry plaintiff had repeatedly asked her to marry him, but difference in religion proved an obstacle, she being a Seventh Day Adventist. This was the reason why he did not want to keep house for him. He denied that he had ever made improper proposals to her. He told the occasion on which she referred to she came to his house with an invitation from him to do so. The door was unlocked. He had also stated in his letters that she had wanted to. He said nothing about the plaintiff having to sleep on a lounge in the living-room when she visited at his home. A number of witnesses were heard, and after the addresses of counsel and judge, a verdict for defendant with costs.

VOTE AGAINST UNION IN WEST HUNTINGDON

Voting in St. Andrew's Church, West Huntingdon, which was completed last night, gives a majority against Church Union of 14. There were 116 votes against and 19 for Union.

Wednesday—Thursday

Three Hale Fellows Well Met Turned Good Time Into Most Dismal Outlook

Lindsay, Feb. 18.—A couple of weeks ago two or three strangers dropped into the King Edward Hotel, Lindsay, and in the course of a number of cold weeks' characters who enjoy an odd game of poker, but whose chief occupation appears to be, according to the statement of the authorities, dispensing liquor of doubtful quality to the thirsty ones of the district.

The strangers appeared to be hale fellows well met. They were quick to produce credentials before being admitted into the local "booze circle," but were received with open arms. They were always present when booze dispensing operations were at their height, and like Casey's wife, were above suspicion.

Their quickly slipped out of town and nothing more was thought of their activities until three local men were served by the authorities with blue documents on the charge of selling liquor. It turned out that the strangers were none other than a couple of Provincial Police sent in by the Government to make a clean up. The three men will be given a hearing in the police court on Tuesday morning.

Youth of Trenton Took Wrong Plan

Issued Cheque on Bank Where He Had No Account

Charged with having procured a part of a sawing machine which had been repaired by the Greenleaf Company, by presenting a cheque on a Trenton bank for $15, where it was found the accused had no account, a Trenton young man appeared in police court this morning before Magistrate Masson to answer a charge of false pretences.

Accused stated that his intentions were good. He had put money in the account, but by procuring the sawing machine, he felt sure he could earn the $15 before the cheque was presented. The machine broke again, and he was unable to meet the cheque. His brother wrote to the Greenleaf Company, but it was too late the matter had been brought to the attention of the police department.

To-day a friend paid the $15 and costs of $6.50 for accused and he was allowed to go to work which he commenced but Tuesday.

Deposed Chief May Be Taken on O.P.P.

Cornwall Deputation Ask General Williams to Find Place for Him

(Canadian Press Despatch)

Toronto, Feb. 18.— Adoptation representing the Provincial Police of Cornwall called on General V. A. S. Williams, Commissioner of Provincial Police this morning in relation to the dismissal last Monday by the local municipal council of the Chief Constable J. E. Filion. The deputation alleged that Filion was dismissed as the result of his zeal in enforcing the Ontario Temperance Act and they urged General Williams to find a place for him on the Provincial Force. General Williams said he would look into the matter.

Will Now Tackle Tobacco Habits

Reformers in States Hope to Have Prohibition Results

(Canadian Press Despatch)

Washington, Feb. 18.—An anti-tobacco movement, which it is hoped will attain proportions of the anti-saloon movement, will be launched in Washington on Tuesday, it was said the convention will be to federate all anti-tobacco organizations in the United States and to "decide the best methods for eradicating cigarette and tobacco habits."

OBJECT TO SALES BY HYDRO SHOPS

Toronto, Feb. 18.—In his annual address at the opening session yesterday of the Ontario Hydro-Electric Power Commission of Ontario Radio Trades Association, the President, H. N. Joy, Toronto, stressed what he considered the unfair competition which hardware dealers had to meet through sales of electrical appliances in the Hydro-Electric shops. Mr. Joy declared that the Hydro-Electric shops were exempt from certain taxes which hardware had to pay. He contended this was decidedly unfair competition, particularly when Hydro was co-operated with the people's money. Mr. Joy suggested that a committee be appointed to bring the matter to the attention of Premier Ferguson. The hardware dealers have to meet competition on an equitable basis.

Nearly twenty thousand Mexican children attend public schools in Los Angeles.

Drys Give Up Idea to Storm Ontario House

Sent Deputation of Seven Instead To Give Views

RESOLUTIONS FRAMED

Ask Federal Government to Prohibit Liquor Manufacture

(Canadian Press Despatch)

Toronto, Feb. 18.—At one o'clock this afternoon, the Prohibition Union of Ontario in convention decided to have a small deputation present its proposals to the Ontario Government rather than send up a large delegation. Five men and two women were named as follows to be the deputation:

Dr. Gisborne, Ottawa; W. Delaney, Niagara Falls; Charles Austin, Chatham; J. E. Austin, Toronto; Dr. E. D. Reid, Kitchener, Mrs. Smythe and Mrs. Hamilton, Toronto. The deputation will urge the Government to withdraw the 4 per cent permit and maintain the O. T. A. in its present form.

Representatives of the Legislative Committee of the Convention now in Massey Hall waited on Premier Ferguson and Attorney General Nickle to-day in reference to contemplated amendments to the Ontario Temperance Act. The delegation were closeted with the Premier and Attorney General for nearly an hour and a half. At the close, Attorney-General Nickle said that Premier Ferguson had advised the delegation that the Government would welcome suggestions.

Resolutions Put

The convention this morning passed many resolutions dealing with the liquor traffic. One requests the Federal Government to refuse clearance papers to ships about to leave loading papers for the last cargo. Another resolution urged the Federal government to prohibit the manufacture of liquor in prohibition provinces and still another to restrict permits to brewers in Ontario.

By a standing vote the meeting adopted the following resolution: "We are unalterably opposed to the weakening of O.T.A. through legislation proposed by Ontario Government to increase the alcoholic content of beer."

THE WEATHER

Lower Lakes and Georgian Bay—Fine to-day; Thursday southeast to south winds milder.

COMING EVENTS

Card Party at St. Michael's Academy Thursday evening, Feb. 19 ; at 8 o'clock Euchre, five hundred and bridge: Short musical programme and refreshments. 16, 18, 19

Belle Theatre Sunday, Feb. 22nd, 8.30 p.m. Sacred concert under auspices Ladies' Aid Society of Trinity Church. Collection in aid of local work. Special talent with organ accompaniment. 18-4td

By order of the President, His Honour Judge Wills, the general meeting of the Old Boys' Re-union and Peace Celebration called for to-night in the Council Chamber has been postponed to Thursday evening, Feb. 26th at 7.7.9 p.m. sharp and to be held in the Judge's Chambers, City Hall.

H. A. Fish
Sec.

VALLEY FARM

Drama Comedy by the Christ Church Dramatic Club at the City Hall, Friday Feb. 20th. Christ Church Orchestra in attendance. Tickets procurable at Geo. Hall. 16-4td

Basket Ball at 7 P. M. C. A. to-night. $15 Gold piece O. I. A. vs. Y. M. C. A.—8 p.m. Queen's vs Belleville, O. A. B. A. at mission 20c. 17-2t

OLD BOYS' RE-UNION

AUG. 1st to 8th, 1925

The Committee is Receiving Invitations. Send Names and Addresses of Friends to

J. A. KELLY, Office House, Belleville.

Daily Intelligencer.
THE COUNTY'S LEADING NEWS-PAPER. BELLEVILLE.
Published and published every day except Sunday, at the Intelligencer Printing and Publishing House, Campbell street, Belleville, County of Hastings, Province of Ontario, Canada.
The Daily Intelligencer has a larger circulation than any other paper published in Belleville. Sworn circulation statement on application.
Subscription rates: Delivered in the city, 10c per week; by mail outside city, $3.00 the year; by mail to United States, $4.00 the year.
ADVERTISING RATES: Rates for advertising and Classified, as per Tariff and Rules 1.1567
Editorial and Business Offices, 1, 11, Business Office 567
Editorial Rooms 1.1567
Let there be harmony in things external, harmony in things internal, Goodness Charity in all.

THE PULPWOOD EMBARGO

(From the Cobalt Nugget)

Much is being printed in certain of the Northern Ontario newspapers regarding the advantages and disadvantages of the pulpwood export embargo and it seems to The Nugget that some of the papers are looking at the embargo from a purely selfish standpoint and not from the standpoint of the general good of Northern Ontario.

The New Liskeard Speaker as an instance, comments as follows:

"We can readily understand that Cobalt would gain by having the pulp and paper mills in that country, but as we said last week, the interests of the 35,000 farmers who sell pulpwood are more important to the country than the interests of the 1,000 men the new pulp-mills would give employment too."

Probably the best answer to the Speaker's arguments is that advanced by the United States publishers, who recently made a protest to Washington against the proposed embargo declaring that if it goes into effect, it will mean loss of employment to between 85,000 and 120,000 workers in the United States.

Now if the embargo will throw that many out of employment in the United States—where only too many thousands of our good Canadian workers are going at the present time—will it not mean that many additional employment in Canada, together with the additional prosperity such employment would bring?

The Nugget believes that the figure given by the U.S. publishers is exaggerated but undoubtedly an embargo would mean employment, in the next few years, for an additional 25,000 workmen in Canada. And that is worth considering.

A BRIGHT SPOT

There is one situation in the city of Belleville that calls for considerable optimism and that is the fact that there are practically no empty houses at the present time, that in spite of a number who have left the community for the United States and elsewhere, the industrial concerns have been able to draw others from outside places to keep real estate moving.

In this respect, Belleville compares very favorably with many other smaller and larger cities in Ontario at the present time.

RADIO WHILE YOU WAIT

Future visitors to New York may not be able to feel exactly at home, but they will be able to hear what the wild radio waves at home are saying, under the plan just started by one hotel which is arranging for portable receiving sets to be installed in each bedroom of any guest who wants to do his "touring" from an armchair. Twelve such sets have been ordered, and more will come if the demand warrants. Each set is about the size of a suit case, and can be put up in the room by the bell boy, leaving the complete listener-in to his own device, to wander over the wave lengths from the opera or dance music of Bratislava to the more familiar efforts of his home town quartet.

BAD BUT NOT ABNORMAL

Patrick Hogan, minister of agriculture for the Irish Free State, says there is no abnormal distress in the west of Ireland. There is always distress in those districts, he says, but this year the newspaper correspondents are exploiting the situation for their own purposes.

No doubt the newspaper correspondents are not missing anything that would add to the interest of their news stories, but the bald fact, telling just what the government is doing for the relief of the distress in districts in the west of Ireland indicate that there must be distress of quite a serious character. If there is nothing abnormal about this distress, if it is what the people are accustomed to, then the normal condition must be bad, and it is probably just as well that the newspaper correspondents are exploiting it. By forcing attention to it they may help in securing a remedy.

Dr. Frank Crane's Daily Editorial

THE BEST PREPAREDNESS

To reiterate that the best preparedness is of the automatic kind.

That is, it is the kind of preparedness for war which can be used in times of peace and can develop in those times. For instance, the only use of a battleship or of an army is that of destruction in time of war. In time of peace they are mere playthings. They are mere elements of destruction waiting for some war to make them of use. Without that war they are of no use.

But airplanes, for instance, and dirigibles, can be employed in time of peace. They are money making devices. They are commerce building. As a means of transportation they can be of immense service to the public. At a moment's notice they can be transformed into instruments of war. Their reach is longer than that of any gun and their power is probably greater than that of a battleship.

Physical training of the entire population is good in times of peace. It makes a healthier, stronger and efficient people. Therefore soldiers, sailors and officer trained in the crisis of war comes their physical training stands them in good stead. A well-trained army is better than one that is not trained at all.

The same may be said of a merchant marine. It can be of use to a country in many ways and help to build up its prosperity in times of peace. Yet in times of war it can be quickly converted into an instrument of destruction.

The same thing is true of chemical advance. Destructive gases can be used to abolish insects and for other purposes that shall add to the wealth of the country. An advance in chemistry is an advance in all the lines of peace. Yet when war comes our chemical forces can be easily transformed into a most powerful weapon against the enemy.

In a way, too, the concentration of ships which characterizes times of peace forms the best means of prosecuting a war. In the long run it is the country with the most resources, with the most money, with the most capitalization, that can outlast the enemy.

All these things are not waste, but are useful. That country is best prepared for war that is best prepared for peace.

Press Opinions

LEGISLATION AWAY FROM DRUNKENNESS

Mail and Empire:

If the Ontario Temperance Act is amended in the manner foreshadowed in the speech from the Throne, it will still be unlawful to sell for beverage purposes any beer that intoxicates. Even those alcoholic constituents in but slightly more than one-twenty-fifth of volume could not within the fair definition at a temperance drink. The idea that the great majority of those opposed to prohibition have the craving of drunkards lies at the bottom of some fallacious arguing by temperance reformers of the rigorous type. A great body of people who are sorely dissatisfied with existing traffic will probably would cease to fret themselves or the authorities about it if they could get a glass of mild beer when they wanted it. They do not like beer that cheers but not inebriates, and this, in the opinion of fair and competent judges, is what 4.4 per cent. beer would be.

FATHER AND SON WEEK

London Free Press:

This is Father and Son week. In recent years a fad has developed on the question of national week, until we have weeks devoted to every interest imaginable. However, Father and Son week is an idea well worth while, which has done good already and which should be fostered and developed in the future. It has done much to force upon the busy man of to-day a realization of his responsibilities for the proper training and bringing up of his boys.

WHITE AND YELLOW

Hamilton Spectator:

The weddings of Chinese men and white girls have been to date, infrequent, and it is sincerely to be hoped that the outbreak in Toronto this week is not a forerunner of an epidemic of such unions. Experience teaches that it is impossible for such marriages to have a happy ending. The white girl who forms an alliance with a Chinese loses caste. She soon makes the discovery that she not only alienates herself from the friendship of her own kind, but that she has not the respect of her husband's people.

VALUE OF EXHIBITIONS

Halifax Chronicle:

It is estimated that American, Canadian and other tourists have spent seven millions dollars a day in London during the Wembley exhibition season, testifying that advertising pays.

A juvenile band, composed of boys all under six years of age, welcomed Paul Whiteman and his orchestra on their arrival at Houston, Texas.

Professor Edward Montpetit of the University of Montreal will sail shortly for France to deliver a course of lectures on Canada at the Sorbonne.



Minister Becomes Head of Burwash—Rev. J. K. Fairfull, Baptist minister 26 Wellington, who has been appointed superintendent of the provincial reformatory at Burwash. Mr. Fairfull, who enlisted as a private, served as a non-commissioned officer and then became a padre overseas, has, in addition to his ministerial work, had charge of large industrial concerns in the Old Country which employed thousands of men.

Dutchy's Diary

Collins and Newspapers

Yesterday's scant information regarding the country in Kentucky where Floyd Collins, trapped in a cave for days, had been discovered, left his life." It enables us to understand better how the unfortunate man happened to get himself into such a predicament.

Cave country is in Barren County, which is part of what geologists name as the Highland Rim. Its general description is conveyed by its name. The underlying rock is limestone and in most places the soil is very thin, producing mainly an inferior kind of grass. The more fertile spots are small and scattered, and the inhabitants makes a meagre living by cultivating an acre or two of tobacco and some corn. These tiny holdings are to be found along the edges of the valleys which, with the plateaus, are the distinguishing surface features of this part of Kentucky. The inhabitants are known as "hillbillies"—poor people, and they remain for the most part in dense ignorance. They still believe, according to Mammoth Cave's geological department of Harvard University who has explored the district, that Jesse James is still living, and they continue to do their planting when the moon is full. They wrest a meagre sustenance from the soil and live from one day they may discover a cave.

In this part of Kentucky to discover a cave is a hope as universal and as sustaining to the inhabitants as is the hope of discovering a new mine in Cobalt. Every hillside and valley has its cave. And it is just as reasonable." The whole Highland Rim is undermined with caves, and there are many more glorious discoveries yet to be made even than the Mammoth Cave. The discovery of a cave means immediate riches for the discoverer if he happens to own the land on which it is located. He advertises the discovery and people who visit the district will pay for the privileges of exploring it. The Mammoth Cave is privately owned, despite the general idea to the contrary, and the owners charge an admission fee of one dollar to each visitor. If one desires to spend a whole day in the cave he must pay five dollars. The famous caverns charge a stiller fee but the owner ship of even a moderate cave means considerable revenue for the lucky owner. There is no doubt that Collins was searching for a cave when he met with his misfortune.

Owen Hertly gave a talk to the Rotary Club of Belleville yesterday and described the great strides newspapers have taken in the past few years in the matter of equipment and methods of gathering news.

It is interesting to note, in this connection, what happened on Monday afternoon, when Floyd Collins was found dead.

Cave City, Kentucky, is many hundred miles away from Belleville. It is situated in an out of the way place, so places go in those parts. Yet Belleville citizens were reading the news of the discovery of Collins exactly one hour and twenty minutes after the body was found and reached his tomb.

At a quarter to three exactly on Monday afternoon the miners broke through the limestone roof, and seeing the explorer learned he was dead. At five minutes after four, The Daily Intelligencer was out on the street with the information printed on the front page.

Maybe that doesn't impress one as being speedy work. But let us review what happened in that short period of eighty minutes.

First the miners had to send the news up the shaft. The reporters on the scene had to make absolutely sure that the news was authentic. The information had to be typed out and sent to the Cave City telegraph office. From that office it had to be sent to the four corners of North was just starting!

To-day's Smile

At last Brown had found a flat. The landlord was just asking him a few questions.

"Of course you have no children?" said the potentate.

"None at all," answered the prospective tenant.

"Dogs or cats?"

"No."

"Piano, pianola, or gramophone?"

"No, but I'll tell you what. I've got a fountain pen that writes rather badly every time I use it. But, I'll get rid of that if you like," answered Brown.

Thirty Years Ago

The Belleville Canning Co., have given valuable Johnson six dozen cans of fruit and vegetables for distribution among the families of any Lonesome Mission.

Col. Cotton did a big day's work yesterday in handing over all the arms and accoutrements of the 15th Battalion, to the new officers. Every article was checked and overhauled and the work completed at five o'clock.

The officers of Street St. School gave a concert yesterday afternoon at which Miss Lila Bowerman and Miss Florence Rose sang a pretty duet and solo.

Mr. Harold M. and Masters Marvin and Earnest Hope, of Madoc, attended were among the students in Trinity College, Port Hope, when it was burned to the last week.

POLICE BELIEVE CHILD STRANGLED

Toronto, Feb. 18—Eleven-year-old Walter Fala, who was found dead in bed Monday at the home of his uncle at 192 Bathurst street, was strangled according to information from police headquarters, following the post mortem examination held at the morgue Monday evening. Two week's ago the child's father died from a surgical operation, and the mother is held at the Jail Farm.

Detective Clendenan, following the examination by the pathologist, Dr. Magee, at the morgue, is now acting before the Detective Department. An inquest will be held Friday night.

It is stated that examination of the bed revealed blood stains and that there was a discoloration of the neck of the child.

Detectives Hill and Hutchinson, of Claremont street, are investigating the case. The relatives with whom the lad lived do not understand or speak English and the police say they find it hard when questioned.

The theory of foul play arose when some marks found in the throat of the lad led to the belief that death was caused through strangulation.

KU KLUX ORGANIZES

Toronto, Feb. 18—The Grand Kleagle of the newly organized Knights of the Ku Klux Klan, Dominion Kanada, officially dedicated the Klan Clavern and initiated fifty citizens into the mysteries and secrets of the Invisible Empire, Monday night. He was introduced as the "Mysterious Mr. K." The Kleagle's robe is white with Klan insignia on his breast is the initialed cape, a red cross of Malta, insignia of the British Klan, a Maltese cross and a drop of blood in the centre, representing "sacrifice for others."

SINCLAIR'S

NEW SILKS FOR SPRING

SPRING SILKS ARE VARIED And Full of SURPRISES

Novel designs and fascinating colors win new popularity for the New Silks. Ravishing Prints, striped Broadcloth and Crepes of various types become a back ground for polka dots, tiny blooms, large flowers, stripes and geometric designs and in each the effect is charming.

PRINTED SILKS OF FIRST IMPORTANCE

Crepe de Chine and Crepe Marocain are beautifully printed and are much in demand for Scarves and trimmings, Tunics, Blouses and Frocks. 40" wide at $2.75 to $4.50 yard.

Satin-Faced Canton — Silk Bengaline

Lustrous Satin-faced Canton in navy, black, brown, sand, cocoa, whirlpool, 40" wide $3.50 yard.

Bengalines of beautiful quality are shown in cocoa, black, navy and brown, 42" wide $3.50 yd.

SILK BROADCLOTH, OF COURSE

The beauty of this Silk Broadcloth captures every one's fancy and the colors are most appealing—Orchid, Pink, Wisteria, Sky, Tuscanette, Leghorn, White and Natural. 32" wide $1.25 yard.

IF ONE LIKES STRIPES—

There are lovely Striped Broadcloths with ivory ground and stripes of brown, copen, rose and green 36" wide $2.50 yard. Of Striped Taffeta in navy, mauve, green and copen, colors guaranteed fast $1.25 yard. Natural Pongee is priced at 69c., 89c., $1.00, $1.25 and $1.75 yard.

STORE CLOSES SATURDAY AT 6.00 P.M.

SINCLAIR'S

Prices are Lower

on fur coats than they have been in years, but if you want to take advantage of the lower prices you must buy now. When could you buy a

PERSIAN LAMB COAT for $180.00.
HUDSON SEAL COAT for $200.00.
SOUTHERN MUSKRAT for $95.00.
SOUTHERN COON COAT for $72.00.

not in recent years, and where else could you buy them at that price but at

DELANEYS

Belleville's Only Exclusive Furrier
177 Front St. Opp. Y.M.C.A.
Phone 787 WE BUY RAW FURS

CHEAP BORDERS

If you would like to freshen up a tinted wall with new borders.

Now is your chance.

Thousands of yards of odd borders selected from stock for this clean up. In the lot there are borders to match almost anything.

THE BEEHIVE

NEW STORE. CHAS. N. SULMAN.

A Friend of the Family

BENSON'S GOLDEN SYRUP

Delicious in flavor and backed by real food value.

"Ask your Grocer for it"

THE CANADA STARCH CO. LIMITED, MONTREAL

CARDOMAH, CROWN, CHARM, CORN STARCH

CANADIAN NATIONAL RAILWAYS

GOING EAST

North Stn. No: 14:	12.58 p.m.	—International Limited, daily.	
North Stn. No: 6:	3.05 p.m.	—The Capital City, daily except Sunday.	
North Stn. No: 28:	8.25 p.m.	—Local Passenger, daily except Sunday.	
North Stn. No: 8:	2.45 a.m.	—Mail train, daily.	
South Stn. No: 302:	8.10 a.m.	—Motor to Napanee, thence steam, arrives Kingston 10.40 a.m., daily except Sunday.	
South Stn. No: 20:	9.40 p.m.	—Daily except Sunday.	
South Stn. No: 22:	1.05 a.m.	—Fast Train daily.	
North Stn. No: 18:	12.22 a.m.	—Mail train, daily.	
North Stn. No: 16:	6.02 a.m.	—Fast train, fyer, daily.	
South Stn. No: 10:	11.02 a.m.	—Mail and Express, daily except Sunday.	

GOING WEST

North Stn. No: 109:	5.30 p.m.	—Express, Sunday only.
North Stn. No: 15:	3.54 p.m.	—The International Limited, daily.
North Stn. No: 593:	10.10 a.m.	—To Trenton only, thence connection is made to Picton and intermediate points; daily except Sunday.
South Stn. No: 7:	8.15 a.m.	—Express, daily.
North Stn. No: 21:	2.30 a.m.	—Express Daily.
North Stn. No: 19:	2.30 a.m.	—Express daily.
North Stn. No: 17:	4.32 a.m.	—Express daily.
South Stn. No: 5:	6.05 p.m.	—The Queen City, daily except Sunday.
South Stn. No: 23:	7.45 a.m.	—Local Passenger, daily except Sunday.
South Stn. No: 27:	11.45 a.m.	—Local Passenger, daily except Sunday.
South Stn. No: 9:	5.50 p.m.	—Mail and Express, daily except Sunday.

BELLEVILLE AND PETERBORO GOING WEST

	Leave Ar. Peterboro	Arrive Lv. Peterboro
Mail	8.02 a.m.	8.05 a.m.
Passenger	5.40 p.m.	8.15 p.m.

BELLEVILLE AND PETERBORO GOING EAST

	Arrive Lv. Peterboro	Leave Ar. Peterboro
Passenger	11.00 a.m.	8.55 a.m.
Mail	2.45 p.m.	12.15 p.m.

Belleville and Peterboro service daily except Sunday.

BELLEVILLE AND MADOC

GOING SOUTH

	Belleville Lv.	Madoc service daily	Madoc Lv.	Belleville
Passenger	1.50 a.m.		8.30 a.m.	12.10 p.m.
except Sunday.	8.55 p.m.		2.40 p.m.	6.15 p.m.

GOING NORTH

Belleville and Madoc Service daily except Sunday.

Ar. Belleville Lv. Madoc
Passenger 2.40 p.m. 8.30 a.m.

Town Topics

IT'S REALLY SPRINGLIKE!

We are enjoying at present Spring like weather as compared with the same date last year, when it was exceptionally cold, being several degrees below zero. Figures for the two dates are as follows:

1925—36. 10.
1924—20. 3 degree below zero.

A limited quantity of Split Peas for Hog Feed at $2.50 per 100 lbs..
BISHOP'S FEED STORE

INJURED IN FALL

Richard Collins, aged resident of the city, living at 70 Lewis street, slipped while carrying an armful of fire wood into the house on Monday, and fell. His hip was severely injured and he will be confined to his home for some time as a result.

The Hon. Justice Kelley is slated for the Spring Assizes which opens here on Tuesday March 3rd. The new jury sittings of the High Court will open on Monday with his presided over by Hes. Justice Wright.

Monday evening twenty-six members of the W. W. Club enjoyed a delightful affair which they gathered at the home of Mr. George Kerr, 70 Dundas street, to spend a social evening in honor of Mr. Kerr's birthday. Mr. J. Theakston, master of ceremonies, looked after the welfare of the club in his usual manner, after which games were indulged in. Mrs. George Teale, Mr. Ed. Allen and Mrs. George Connors carried away the prizes. A dainty lunch was served after which the guests departed, delighted in their usual manner.

WITH SAME TEAM TWENTY-ONE YEARS

Brockville, Feb. 13.—Few hockey players in Ontario have a longer active connection with the sport than Arthur Moriarty of the Newboro' team of the Leeds County League, who will have completed twenty-two years with that team when he lines up his skates this year. He started with the team in 1903 as a goal-keeper.

VALLEY FARM

NAVIGABLE WATERS PROTECTION ACT

R.S.C. Chapter 115

The Bell Telephone Company of Canada, Limited, hereby gives notice that it has, under section 7 of the Act above cited, deposited with the Minister of Public Works at Ottawa, and in the Office of the Registrar of Deeds, Registry Division of the County of Hastings, for the Town of Belleville, Ontario, a description of the site and the plans of the location of a submarine cable proposed to be laid in the Bay of Quinte, on the east side of the Provincial Highway Bridge, 1½ miles southwest from Belleville on the Dundas Section Highway in the Province of Ontario.

And takes notice that after the expiration of one month from the date of the first publication of this notice, the Bell Telephone Company of Canada, will under section 7 of said Act, apply to the Minister of Public Works, at his office in the City of Ottawa, for approval of the said site and plans and for leave to lay the said submarine cable.

Dated at Montreal, this 12th day of February, 1925.

W. H. BLACK, Secretary.

f16-1mnth.

VALLEY FARM

From 85 to 90 per cent. of the total population of Egypt are tillers of the soil.

Advertise in The Daily Intelligencer

Buckeye Incubators And Brooders

Are real money makers. Hatch more eggs. Raise more Chicks. Call for a catalogue, it will convince you.

BISHOP'S Seed Store

172 Front St., Phone 283

Deaths And Funerals

MRS. JAMES SMITH

At Peterboro' Tuesday afternoon, Mrs. Margaret J. Smith, wife of Mr. James Smith, passed away in her seventy-second year. She was a former resident of Thurlow Township, and had been living in Peterboro' for some time. The body will be brought here for interment near Mr. Hoffman, in Gray's cemetery in Thurlow Township.

MISS ELEANOR NICHOLSON

The funeral of Miss Eleanor Nicholson took place yesterday afternoon from the residence of her nephew, Mr. Bert McKee, 2nd Con. of Ameliaburg. Services were conducted at the house by the Rev. Mr. Seymour assisted by her former pastor Rev. Mr. Huffman, at Stirling. Beaver were S. C. Tucker, F. Caverley, J. Greene, R. Sills, S. J. Foster and F. Ashley.

Markets

2.30 p.m. quotations as received by private wire from Messrs. Ney, Hall, Robinson and Wallace, members Montreal Stock Exchange, Belleville Branch, Hotel Quinte.

NEW YORK STOCKS

American Can.	171 7-8
Amer. Locomotive	120 3-4
American Smelt. & Ref.	69
American Woolen	49 3-4
Anaconda Copper	42 1-8
Baldwin Locomotive	133 3-4
Baltimore & Ohio R. R.	83 1-2
Bethlehem Steel Corp.	46 3-4
C.C.C. Petroleum Corp.	27 3-8
Canadian Pacific Ry.	149 1-8
Chandler Motor	31 1-4
Chili Copper	13 3-4
Consol Gas (New York)	77 1-8
Coslets & Pullman	31 7-8
Cuyahoo Steel Co.	72
Erie Railroad	43 3-4
Fam. Players-Lasky	92 3-4
General Electric Co.	57
General Motors Co.	75 1-8
Gulf States Steel	91 1-2
Hudson Motor Car	36 3-4
Kennecott Copper	53
Mexican Seaboard	43 1-2
New York Central	122 1-2
Northern Pacific Ry.	68 1-8
Pacific Oil	61 1-4
Ry. Steel Spring	77
U. S. Steel	135
Westinghouse	76 3-8
Exchange	4.77
France	5.27 1-2
Foundation	103 3-4
Mark Reichs	23 3-4
New H ava	31 7-8
Sw.	19.72 1-4
Pan B	72 7-8
Scandinavian	50 3-4
Woolworth	116 1-4
Cop Peto	55 3-8

MONTREAL STOCK MARKET

Atlantic Sugar	31
Abitibi Power	83 3-4
Brazilian Trac.	54 5-8
Brompton Paper	20
Bell Telephone	119
Canadian Ind. Alcohol	19
Canadian Car. Pfd.	69 1-2
Canadian Converters	31
Canada Cement	68
Canadian Steamer, pfd.	47 1-2
Dominion Textile	69 1-2
Dominion Bridge	83
Dominion Canners	94
Generalville	93 1-4
Montreal Power	102 3-4
National Breweries	39
Penmans	133
Price Bros.	80
Steel of Canada	87 1-4

Reduced Prices on Radio Sets

Radiola III., with 2 tubes and phones $42.50.
Radiola IIIA, with 4 tubes and Phones $70.00.
Radiola Regenodyne, with 4 tubes and phones $160.00.
(Formerly sold for $265.00)
Marconiphone, complete with everything but loud speaker $136.00.
(formerly sold for $175)
U.V. 201A Tubes, old prices $5.50 for $4.00
WD 11 Tubes, old price $5.50 for $4.00
W.D. 12 Tubes, old price $5.50 for $4.00
Now is your chance to instal the best Radio Set at Rock Bottom Prices.
(Sold on Easy Payment Terms if Desired.)

DOYLE'S Drug Store

NOW BEING DAILY

BELLE THEATRE

SUPREME PHOTOPLAY ENTERTAINMENT

NOW BEING DAILY

LAST TIME TO-NIGHT "THE BORDER LEGION" THURS., FRI., SAT. Gene Grey's "THE CYCLONE RIDER"

When we say this is the fastest sporting melodrama screened it is putting it mildly. Not only that but it has more laughs, more thrills and more thrills than anything you ever saw.

Also "Good Comedy and News Digest every Mat. and Eve. Always One Price Only at the Belle.

TOOLS

STARRET TOOLS
For the Machinist, Auto Mechanic, etc.

BLACK DIAMOND TOOLS
Absolutely Guaranteed
For the Carpenter, Plumber, Mason, etc.

STANLEY FOUR SQUARE TOOLS
For the man about the house You can be certain of High Quality and Reasonable Prices in the above makes.

Smith Hardware

RadioNews

We are specialists on Neutrodynes

All Repair Work Handled

Batteries Charged

Ontario Radio Company

Belle Theatre Block

349 Front St. Phone 1855

OPEN EVENINGS

Spanish River	107 1-2
Spanish River pfd	121
Twin City	83 1-2

MINES

Argonaut	43 1-2
Baldwin	5 3-8
Beaver	31 1-2
Hattie	17-8
Hollinger	1653
Kerr Lake	3 1-8
LaRose	39
McIntyre	17 3-4

W.M.S. BANQUETS JUBILEE MISSION

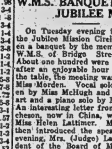
On Tuesday evening the girls of the Jubilee Mission Circle were given a banquet by the members of the W.M.S. of Bridge Street church. About one hundred were present and after an enjoyable hour around the table, the meeting was opened by Miss Morden. Vocal solos were given by Miss McHugh and Miss Stewart and a piano solo by Mrs. Hobbs. An interesting letter from Miss Kelcheman, now in China, was read by Miss Helen Lattimer. Miss Morden then introduced the speaker of the evening, Mrs. (Judge) Lavelle, President of the Board of Managers of the W.M.S. of Canada, whose subject was subject "Ideals" drawing several lessons from the life of "Joan of Arc", and advising the girls that if they had the right ideals every interest in life would assume its proper place.

A vote of thanks expressing the girls' appreciation of Mrs. Lavell's address was moved by Miss Cross and seconded by Miss Mary Day, and the Jubilee Ladies' Aid who had so kindly provided the banquet were also tendered a vote of thanks moved by Miss Alice Dutcher and seconded by Miss Allen.

SHAH TOLD TO HURRY HOME FROM JAUNT

(Canadian Press Despatch)

Teheran, Persia, Feb. 18.—Premier Sardar Sipah declared in the national assembly to-day that a telegram had been sent to the Shah, who has been touring Europe on a pleasure trip, urging him to cut short a year, to hasten back to his capital. Teheran despatches indicate a movement for a republican form of government is under way.

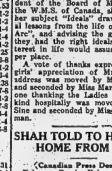


HENRY O'BRIEN
Who has issued a severe criticism of Lord Aivestone's judgment on the Alaskan boundary dispute.

GRIFFIN'S

Last Time To-night "Captain Bloodhey"

THURS., FRI., SAT. Percy Marmont, Doris Kenyon



"IDLE TONGUES"

A story of "Idle Tongues" that ruin the reputationof and drive the innocent to ruin.

Coming—HAROLD LLOYD in "HOT WATER"

Asks Convention To Wait Awhile

Rev. R. E. Knowles Declares Faith In Nickle to Prohibitionists

CONFIDENCE IN HONOR

Amendment May Be Salvation of Temperance Act He Suggests

Toronto, Feb. 18.—An appeal to the prohibition workers to reserve their criticism of the Ontario Government until they have had an opportunity to learn the full objective of the amendment to the Ontario Temperance Act was made this morning in the face of the pressure which was brought to bear, was made at Massey Hall last night by Rev. R. E. Knowles, minister of Bloor Street Methodist church. About one hundred were present and after an enjoyable hour around the table, the meeting was opened by Miss Morden. Vocal solos were given by Miss McHugh and Miss Stewart and a piano solo by Mrs. Hobbs. An interesting letter from Miss Kelcheman, now in China, was read by Miss Helen Lattimer. Miss Morden then introduced the speaker of the evening, Mrs. (Judge) Lavelle, President of the Board of Managers of the W.M.S. of Canada, whose subject was subject "Ideals" drawing several lessons from the life of "Joan of Arc", and advising the girls that if they had the right ideals every interest in life would assume its proper place.

A vote of thanks expressing the girls' appreciation of Mrs. Lavell's address was moved by Miss Cross and seconded by Miss Mary Day, and the Jubilee Ladies' Aid who had so kindly provided the banquet were also tendered a vote of thanks moved by Miss Alice Dutcher and seconded by Miss Allen.

SHAH TOLD TO HURRY HOME FROM JAUNT

(Canadian Press Despatch)

Teheran, Persia, Feb. 18.—Premier Sardar Sipah declared in the national assembly to-day that a telegram had been sent to the Shah, who has been touring Europe on a pleasure trip, urging him to cut short a year, to hasten back to his capital. Teheran despatches indicate a movement for a republican form of government is under way.

Classic

(Continued from Page One)

from 12 to 20 per cent of prescriptions filled were for hard liquors rather than for the milder beverages; and the growth of European exports to the United States from $30,000 in 1922 to $8,000,000 in the year 1924. The latter figure was held by the Attorney-General to indicate the extent to which "wholesale outfitting" was practiced in the province. Nobody knows for his own good that his argument largely upon his declaration that Premier Nickle had promised to uphold and enforce the O.T.A. if it should be sustained at the polls. The premier's promise, he argued, could not be viewed as a broken pledge and the O.T.A. sustained, as it was, by the old license issue. He strongly urged the delegates to keep their eyes on the non-intoxicant which the Attorney-General claimed to be.

Mr. Raney's Address

When Hon. G. H. Raney opened his address he said that the original intention some weeks ago had been to speak upon the O. T. A. alone, but in view of the many onslaught he made upon the legislature, Mr. Raney would be prepared to rush into the breach to defend it. Mr. Raney, however, would perform been abandoned as the result of the insignificant paragraph in the Speech from the Throne which briefly called the stronger beer amendment.

Mr. Raney said that the Government's "right about face" in the O. T. A. matter was impossible to say upon the score. He had pursued the policy of Sir Oliver Mowat, Sir Windsor, Southwest and Southwest Toronto, he would say, the Government action which the administration could take and survive for a day. He had also a distinct duty to perform as a political party desired to reap no advantage from the present situation. This is a situation.

Continuing, Mr. Raney said that such allusions had not been allowed to him because of the fact that the Government had embraced. He regarded the proposed amendment as a definite attempt to "put over" a law in essential features, namely, its definition of what constitutes light wines, beverage and its restrictions upon the sale of intoxicating beverages. He stated that, for the purposes of the Volstead Act in the United States, the definitions of beverages in the United Kingdom, 2-2 of one per cent absolute alcohol and 4 per cent absolute alcohol respectively regarded as constituting intoxicating beverages. The 2 and one-half per cent. allowed by the O. T. A. was regarded as liberal when set with these other standards. The unrestrict sale of beer, as it is now sold, he said, is strongly criticized by the speaker.

Mr. Raney then delved into the history of the O. T. A. legislation and of Premier Ferguson's record upon it. He worked out the theory that Premier Ferguson realized that his present position was untenable and in the teeth of the people of the province who had voted for O.T.A. in 1916 he ventured also what had been the "terrific" pressure from the "drinking amendments" proposed to the O. T. A. Premier Ferguson's attitude and Premier Ferguson's accents to descend upon the beer wagon, proposed in their day by Premier Hearst, when he had come down from the beer wagon, Premier Whitney and during his own personal career as Premier, he (Premier Ferguson) had been four times on the beer wagon and three times off the beer wagon during the past 16 years. Mr. Raney could only find a parallel to Premier Ferguson's "off again, on again, gone again, Finnegan."

The Progressive leader painted the "sinister background" which lay behind Ferguson policy, declaring that it was supplied by the influence of liquor interests, who were a unit in support of Premier Ferguson. The speaker asserted as a significant fact that every member of the present Ferguson Cabinet was opposed to the O.T.A. or else was a representative of a wet riding. He reclaimed the presence of Hon. Dr. Leeming, Conservative minister portfolio from East Hamilton, as a recent caurus of the wet Conservative members and declared that his presence there had been sanctioned by Premier Ferguson. It was not



"I like these modern times. When I was a girl a woman didn't have much hope of keepin' a good terms with God if she sassed her husband."

(Copyright, 1924, Associated Editors, Inc.)

ors, Inc.)

Mrs. Murdock made an appeal to the members to support the O.T.A. for the benefit of their daughters. A few years ago, she pointed out, a woman had cause of the danger of her daughters coming under the influence of liquor, but now, in these days of equal rights between men and women, the sex question had appeared and so her appeal was to the women to rise and join the fight for temperance in the province. The only way to withstand the wet propaganda, she declared, was to unite and join the ranks of organization.

Aunt Het

BY ROBERT QUILLEN

Mrs. Murdock made an appeal to the members to support the O.T.A. for the benefit of their daughters. A few years ago, she pointed out, a woman had cause of the danger of her daughters coming under the influence of liquor, but now, in these days of equal rights between men and women, the sex question had appeared and so her appeal was to the women to rise and join the fight for temperance in the province. The only way to withstand the wet propaganda, she declared, was to unite and join the ranks of organization.

FRANCES WILLARD DAY CELEBRATED

The Belleville W. C. T. Unica celebrated Frances Willard Day by an interesting meeting on Tuesday afternoon. Mrs. Pearsall, the President, presided in the chair. The regular devotional exercises were conducted by Mrs. W. H. Merry. The program consisted of an excellent report of the Dominion Convention recently held in Toronto, by Mrs. J. Waddell; an appreciative address on the character of the life of Frances Willard, founder of the Women's Christian Union, by Mrs. J. Carmichael; and a splendid and pleasing vocal solos by Miss Lavole. The closing paragraph of the remarks of Mrs. Dr. Baker, Mrs. Cole, Mrs. Waddell, Mrs. Hubbs, Mrs. Carmichael and Mrs. Farley. During the business session of the meeting Mrs. MacTavish moved tea, while Mrs. R. W. Dickson, Mrs. Dr. Cronk, Mrs. Mangles Lavole and Mrs. Hinchey served.

A warm reception was accorded to the former President, Mrs. Gibson, who has been laid aside for some time previously with a few weeks' illness, she thanked the ladies and urged them to renewed vigilance and activity in the cause of temperance during the momentous days that are coming.

LADIES' COATS

$9.50

12 Only Ladies' Coats, in Velour and Plaid Coatings, small sizes, reg. up to $19.00 on sale at $9.50.

PLEATED SKIRTS $2.95

20 Pleated Skirts in fancy plaids and flannel and wool armure, reg. $5.00 and $6.50, on sale at $2.95.

FLANNELETTE GOWNS 98c.

5 Doz. Flannelette Gowns, pullover style, a good quality flannelette, specially priced at 98c.

GINGHAM DRESSES $1.49

100 Gingham Dresses in check and Plaid, several styles, reg. up to $2.50 to clear at $1.49.

SILK AND WOOL HOSE 89c.

10 Doz. Silk and Wool Hose, in brown, sand and grey, reg. $1.00, to clear at 89c.

DRESS GINGHAMS 35c.

500 Yards Dress Ginghams, in new spring patterns 32" wide, extra value 35c. yard.

LINEN TOWELLING 5 YARDS $1.00

250 yards Linen Towelling, 16" wide, colored border on sale at 5 yards $1.00.

EARLE & COOK COMPANY

Hudson Seal Coats

MADE-TO-ORDER

$325.00

If you would like a Hudson Seal Coat made to your own particular liking, from the finest of Rice Lake Quality Hudson Seal Pelts, we would advise you to make your selection now, at the Special Sale Price of $325.00. A deposit will close the order, and you may finish paying for it during the summer months.

WOODLEY'S

273 FRONT STREET PHONE 421

WE BUY RAW FURS

EXPERIENCE TEACHES

From a bad paymaster, get what you can; From a second grade tube get the same. For Standard Radio Sets and Accessories, give us a trial

The Radio Shop

229 FRONT STREET. C. C. READ

SWEATERS

COATS, PULLOVERS, CLUB SWEATERS

—for—

Men, Women and Children

SWEATERS REPAIRED OR RE-SLEEVED

Ashley Sweater Company

Retail and Wholesale 294 Front Street

Over Diamond & Hyde

Was Bad Manners to Throw Down Your Liquor as Into a Funnel

Interesting Documents on 17th Century Manners Come to Light

HINTS TO LADYES

They are Told not to Smack Like Like a Pig

(Associated Press Despatch)

Liverpool, Feb. 18.—Letters and other documents dealing with etiquette and customs of daily life in the 17th century which came to light recently tend to show that it was customary in those days for persons of quality" to have one of their own spoons, knives and forks which they took with them when dining out. These papers were of particular interest just at this time to collectors of antiques in view of the sale at auction made recently to the British Museum. The way in the matter of table manners has since become more refined with the cessation of hostilities, is shown in the extract of a letter written in 1672. About the same time a silver spoon of identical half-crook and crest was taken to Mother Shipton.

Mention of such a set is made in a will of Mrs. Katherine Pudsey, dated May 9, 1627, which was among the documents recently acquired by the Museum at the Four Courts, Dublin. The will says:—

"I bequeath to the Right Honorable the Lord Chancellor of Ireland after my decease my silver spoon, fork and knife with the two and pendants now able to it." Mrs. Ridgeley was widow of George Ridgeway, secretary of the Irish Council, and the Lord Chancellor was Adam Loftus, Lord Loftus of Ely.

Books on etiquette and table manners are far from being the preserve of the Victorian age, it is revealed, as in 1663 there was published in London a book entitled "The Accomplished Lady's Rich Closet of Rarities," in which the following rules are laid down:

"A gentlewoman being at table abroad or at home must observe to keep her body straight, and lean not by any means upon her elbows—nor by reason on gesture discover a voracious appetite. Take not when you have meate in your mouth, and do not snatch like a pig—nor eat apeecemeal so not that bites stand in your eyes.

"It is very uncomly to drink so large a draught that your breath is stinted, gone, and you as a forced to blow strong it to recover yourself. Throwing down your liquor as into a funnel is an action fitter for a jugler than a gentlewoman. In carving at your own table distribute the best pieces first, and it will appear very decent and comely to use a fork; so touch no meat without it."

Reference to the fork was of particular interest to the museum authorities, for those present, only indispensable instruments had not then been long introduced, it appears.

Forks were first imported from Italy, and their use in England at the time was considered pretentious and laughable. One writer of the time speaks of a silver fork as "being one of late by some of your spruce gallants," which did not tend to make the fork popular at all among certain sets.

ENGLISH RADIO FANS BLAME OLD STATION

London, Feb. 18.—The wireless "howler" which so seriously interfered with reception from the United States during the recent wireless week, has been discovered. It is the old wireless station at Northolt, Middlesex, constructed 15 years ago, and described by up-to-date enthusiasts as being hopelessly inefficient, and whose "howls, splutters and wheezes, as it lends out its Kipper and Woo sage, as running wireless reception all over the country."

ROBBERS TOOK ROLE OF THE BELL-HOP

San Jose, Calif., Feb. 18.—The Hotel St. James, which adjoins the County Jail here, was held up on Monday for two men, who took $2,500 worth of jewelry from Clyde Hare, Williams, Arizona, and the bell boy in a room adjoining the office, the robbers registered as man and wife, arrived couple and one of them enacting the role of bell boy, escorted the guests to their rooms and collected a tip.

MARRIED CHINAMAN, HAD ANOTHER ONE

Toronto, Feb. 18.—One of the recent marriages of a white woman to a Celestial was enjoined Tuesday afternoon, when Margaret LeCroix, who was recently married to George Kwong Chin-ee, was arrested by Policewoman Robertson charged with bigamy.

The marriage of the woman, aged 26, to the Chinaman took place on the 11th inst., performed by Rev. T. Tand Jones, drews, of Queen Street East Presbyterian Church. Reading of the marriage, Antonio LeFagg, of Midland, noticed that the name was somewhat similar to that of his wife, who had left him. Le Fagg consequently came to Toronto. He found the young woman was found working in a downtown restaurant, with her husband asleep in a Dundas street house. She at first denied knowing Le Fagg, but finally admitted the truth. The first marriage took place in Penetanguishene, Ont., on the banks of Lyd-hurst, who lost their home by fire, are staying at the home of Mrs. Sean' mother, Mrs. Joe Woods.

Mrs. D. Fleming, Miss Marion Jones and Mr. and Mrs. W. E. Kilpatrick and Rev. Mr. Cook took tea with Mr. and Mrs. John Bonar on Sunday evening.

Miss Bessie and Annie Fleming spent Sunday in Madoc at her sister's home, Nichol.

Mrs. Harry Holden spent a couple days last week at her brother's, D. Fleming.

Mr. and Mrs. Wilbert Jones and family spent Wednesday and Thursday, at the home of their cousin, Mrs. Jas. Beacon.

Mrs. Barnes is getting along nicely. The school is closed until the first of March.

GIN PILLS FOR THE KIDNEYS

Proper functioning of the kidneys is essential to good health. Gin Pills correct all kidney troubles. Get a box to-day, and be well.

IVANHOE

(By Staff Correspondent)

We are glad to hear Mr. Bob Shaw is getting along fine after his operation. He is confined to Kingston Hospital.

The ladies of the Institute met at the home of Mrs. Moore on Tuesday. There being an attendance of forty.

Mr. and Mrs. Wilbert Jones and family spent Wednesday and Thursday, at the home of their cousin, Mrs. Jas. Beacon.

Mrs. Barnes is getting along nicely. The school is closed until the first of March.

PUT CLOSED SEASON ON PEARL INDUSTRY

Manila, Feb. 18.—One-half of the pearl banks around the Sulu archipelago will be closed for a period of three years beginning January 1, 1925, for the purpose of protecting the pearl industry, Dr. Dean C. Worcester, Philippine official, after an investigation, became convinced that the pearl banks would be exhausted within a few years unless steps were taken to protect the industry, by establishing a closed season for a long period. The lessen of customs and the constabulary have organized a patrol to protect the banks.

FOURTH OF THURLOW

(By Staff Correspondent)

The Bethany Young People visited the Salem Leagues Monday evening bringing a nice report of having a good time.

Mrs. H. Reid is under the doctors care. We hope for a speedy recovery.

Mr. Chas. Bills and son Alton, of Windsor, have returned home after spending two weeks under the parental roof.

Mr. and Mrs. R. Ketchepaw and Miss Pearl visited Mr. and Mrs. W. N. Badgley on Sunday.

Miss Julia entertained the young people on Friday evening last.

Mrs. Burris and Rose, of Hillier, spent week end with her brother, Mr. Robt Miller.

The Misses Embry, Hamilton, Robin, Messrs Sills, Snider, Badgley and Miller spent Sunday with Miss Kathleen Broadshaw.

Mr. Arthur Miller is spending a week at Hillier visiting his cousin Rose Burris.

VICTORIA

(By Staff Correspondent.)

Church service next Sunday afternoon at 2.30 Sunday School 1.30.

Mr. and Mrs. Norman Wesse and children, Mr. and Mrs. W. Lynn and children, of Trenton, spent Sunday at Mr. J. P. Wesse.

Mr. and Mrs. Jas. Hitchon spent Sunday at Mr. W. S. Fox's.

Mr. and Mrs. B. L. Redner called on Mr. and Mrs. W. H. Redner Sunday afternoon.

Mr and Mrs. Lorne Brickman and Arden took dinner on Sunday at Mr. Will Hobbs.

Mr. and Mrs. Ralph Sine spent Sunday at Mr. W. S. Fox's.

Mr. and Mrs. Everett Brickman and boys took tea on Sunday evening at Mr. Earl Wesse's.

Mr. Ralph Loney spent Sunday with Mrs Irma Wannamaker.

Miss Gladys Pope spent Sunday with Miss Geraldine Wesse.

Mr. Ralph Loney spent Sunday at Foxboro.

Mr. and Mrs. Ernest Adams and Mrs. Hobbs, of Rednersville, spent Thursday at Mr. Will Hobbs.

IVANHOE

(By Staff Correspondent)

We are glad to hear Mr. Bob Shaw is getting along fine after his operation. He is confined to Kingston Hospital.

The ladies of the Institute met at the home of Mrs. Moore on Tuesday. There being an attendance of forty.

Mr. and Mrs. Wilbert Jones and family spent Wednesday and Thursday, at the home of Mrs. Jeans' mother, Mrs. Joe Woods.

Mrs. D. Fleming, Miss Marion Jones and Mr. and Mrs. W. E. Kilpatrick and Rev. Mr. Cook took tea with Mr. and Mrs. John Bonar on Sunday evening.

Miss Bessie and Annie Fleming spent Sunday in Madoc at her sister's home, Nichol.

Mrs. Harry Holden spent a couple days last week at her brother's D. Fleming.

Mr. and Mrs. Wilbert Jones and family spent Wednesday and Thursday, at the home of their cousin, Mrs. Jas. Beacon.

Mrs. Barnes is getting along nicely. The school is closed until the first of March.



MUMTAZ BEGUM.

The Indian dancing girl, who was slashed by Pathan assassins after she had fled from the court of the Maharajah of Indore. Her companion, Abdul Kadir Bauk, a wealthy Bombay merchant, was shot and stabbed to death.

OVERNIGHT NEWS

Toronto—Rasey and Nickle clash in Legislature during debate on stronger beer amendment.

Paris—Roumania's economic war on Germany endangers peace of Europe.

Washington—United States ready to sign convention for control of private manufacturer of arms.

London—Viscount Astor introduces bill to permit women to sit in House of Lords.

Toronto—Stronger beer amendment may save the Ontario Temperance Act says Rev. R. E. Knowles.

Ottawa—Bill will be presented to House providing some compensation for Home Bank depositors.

Today's forecast is composed of snow that fell in Greenland more than 5,000 years ago.

Bees are infallible storm prophets, scientists have believed, because such a storm is noticed by human beings.

IT PAYS TO BEG

Over in Leipsig

Some Made $25- a Day; Children Trained at School

(Associated Press Despatch)

Leipsic, Feb. 18.—It seemingly pays to beg in Leipsic. The confidence game office of this city has, unscrutinized facts as to the profits of the begging profession that would seem fanciful were they not borne out by first-hand testimony.

One blind woman, for instance, manages to scrape together 1,000 marks, about $250, a week. Daily earnings of $15 or $18 a day are not at all unusual with men and women beggars, of experience. Two brothers who were offered jobs energetically declined them, saying they were making much more money with their concrete. These concerns conducted in accordance before the fervors of the middle class and following the per formances with a sad story voicing in a plea for alms. One of the brothers, it developed, spent his Sundays driving a motorcycle with his fiancee.

In another instance a beggar offered the owner of a certain store for $100 for the loan of the canine during business hours. Having paid the money, he would help his business. Another beggar cornered two cripples to beg for him. He paid them a regular salary, and claimed the entire earnings. In still another case a beggar who pretended he was a disabled war veteran paid two watchers twenty-five cents an hour each to warn him whenever a policeman appeared.

Investigation further developed that for all the basic heroics forms of beggaging was that of exhibiting children by way of winning public sympathy. It was discovered that there exists a school in Leipsic at which children are taught by experienced beggars what to say and what sort of doleful face to put up. Children thus trained are then hired out to professional beggars, who in return hand over a share of the proceeds to the director the school.

ASTHMA

HEAD and BRONCHIAL colds

No Smoke—No Syrups—No Smell

Just Swallow a RAZ-MAH Capsule

Relief in 5 minutes or money back. Healthy stout all the while; sneezing and nausea stopped; breathing easy; sleep restful; no more night or morning coughing. Don't suffer another day. Get RAZ-MAH today. Only $1.00 per box at drug stores. Send 6c. for sample to Raz-Mah Laboratories, Toronto.

RAZ-MAH

GUARANTEED RELIEF

Freedom From Pain

Rheumatism

Neuritis Neuralgia

Sciatica

Lumbago

Sprains, Sores, Lame, Tired, Tender, Stiff Joints and Muscles relieved quickly by Templeton's Rheumatic Liniment. Penetrates to the seat of pain. Brings relief. Does not stain or blister. Ready for use. Has a pleasant odor.

$1.00 Bottle 50c. Bottle

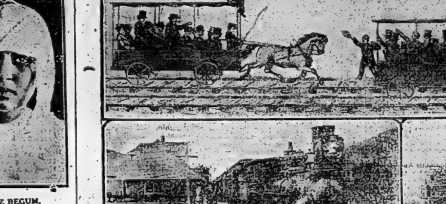
TRC's TEMPLETON'S RHEUMATIC CAPSULES

Calomel To-night

HOT WATER BEFORE BREAKFAST

No more headaches, indigestion, foul breath, constipation, kidney pains if you will but follow a doctor's advice by taking two Tasted Calomel Tablets tonight and a good drink of hot water in the morning to wash from the system all the previous day's poisons and wastes before more food is taken in. Tasted Calomel is less acts on every organ of the body, stomach, kidneys, liver and bowels, no salts or acidities are necessary, does not nauseate like ordinary calomel. Get a few of these tablets from your druggist and you will be surprised how much better they will make you feel. These inexpensive tablets can be obtained at McKeown's Drug Store.

Fortieth Anniversary of Canada's First Trans-Continental System Marks Centenary of Locomotive.



Above is an unknown artist's conception of a test of speed on the Baltimore and Ohio railroad in 1830, when the "Tom Thumb," built by Peter Cooper's diminutive locomotive "Tom Thumb". On the left is seen the "Tom Thumb" and on the right the "Atlantic" of the Baltimore and Ohio railroad. Right, a scene from the Stockton and Darlington railway, England, in 1825, and left, the Toronto Nipissing Railway—Between the wheels of the latter is one of locomotive officers, a pioneer engine on the Canadian Pacific.

TWO events make 1925 notable in the annals of rail transportation. It marks the centenary of the locomotive engine and the fortieth anniversary of the completion of Canada's first transcontinental, the Canadian Pacific Railway's main line from Montreal to Vancouver. The first opened a new chapter in the history of the world; the second a new chapter in the history of Canada.

Looking back over the events of the intervening century it will readily be agreed that the introduction of the locomotive was one of the most important events in modern history. It has enriched the life of the Old World by delivering to it at low cost the products of the ends of the earth. While it has brought within the reach of the pioneer on the frontiers of civilization highly finished products which can be developed only where a numerous population makes possible a minute division of labor. It has given the settler in Northern Alberta, over 5,000 miles distant from London, as much as the great metropolis has certain advantages enjoyed by the English farmer. It has also made the same settler as much a customer of London as are the people of near-by counties.

The locomotive engine made its first appearance in Canada in 1837 on the Champlain and St. Lawrence Railroad. This road was only 14 miles long, and ran between the town of La Prairie on the St. Lawrence River and St. John's on the Richelieu. This railway was opened in 1836, being operated by horses during the first year.

However, it was not until with the incorporation of the Grand Trunk Railway in 1853 that the railway era in Canada really began. While a beginning had been made in 1837, still during the next fifteen years only 50 miles of line were added. The Grand Trunk linked Ontario and Quebec, and gave both provinces direct connection with the Atlantic coast although Portland, Me., was the nearest ocean terminus. It also gave connection between that port and Chicago. Much railway building followed in Ontario. The next project of importance was the Intercolonial Railway, which was begun in 1868, and completed in 1876. This gave Ontario and Quebec direct connection with the Canadian terminus at Halifax and Saint John. It also open all the year round. In the meantime an agitation for the building of a railway to connect Ontario and Quebec with the Pacific Coast culminated in the incorporation of the Canadian Pacific Railway.

On November 7th, 1885, at Craigellachie in Eagle Pass, a gorge in the Gold Range, British Columbia, Donald A. Smith, afterwards Lord Strathcona and Mount Royal, drove the last spike in the main line of the Canadian Pacific Railway, connecting Montreal with Vancouver. This was an event notable event, not only in the history of Canada, but of the British Empire. By the connecting of the Pacific Coast with the Atlantic Canada secured its first transcontinental railway. Indeed, it was the first real transcontinental on this continent, for while in 1869 the first coast of the United States was connected with San Francisco by rail, and several other such connections have been added, still there was no single railway in the United States that extends from Coast to Coast as does the Canadian Pacific in Canada. November 7th, was also a notable day for the British Empire in that the Canadian Pacific provided a short cut from Britain to the Orient. As Sir Charles Tupper in his Reminiscences has pointed out, it brought Yokohama three weeks nearer to London than it was by the Suez Canal.

The history of the Canadian Pacific Railway is the history of Greater Canada. When it was first projected there were only four provinces in Confederation, Ontario, Quebec, New Brunswick and Nova Scotia. Between 1870 and 1873 Prince Edward Island, Manitoba and British Columbia entered, the last mentioned on the express condition that it would be connected with Eastern Canada by a line of railway. At that time Manitoba was a mere postage stamp in dimensions, and the regions between it and the Rockies were unorganized territory.

The promise of the Canadian Pacific not only brought British Columbia into Confederation, and gave Canada a window on the Pacific; but the building of it by the use of steel direct and quick communication between the east and the west fixed the destiny of the vast regions west of the Great Lakes and north of the 49th parallel. The ties of sentiment were thus strengthened by the economic link of steel. Fifty years ago it was by no means certain that the territories between the Province of Ontario and the Rockies would not pass into the hands of the United States. The shortest route from Eastern Canada to Port Garry, now Winnipeg, was by the United States. Trade was more easily carried on between that region and the United States than with the east and west, so that political absorption seemed the more future American economic penetration.

It is with the development of Western Canada that the fortunes of the Canadian Pacific have been indissolubly linked. As it has expanded the West has grown. In 1885 there were hardly more than 150,000 people in the whole country west of Lake Superior. As a result of the Riel Rebellion the country was also in a state of utter confusion. Still the year 1885 marks the real beginning of the period of western development. The country continued its policy of aggressive construction by adding feeders to the main line. This encouraged settlement, for the fact that railways are secure as long as they were not too far from the railway. Note how the population on the plains began to increase. In 1891, when there were at the more than 1,000 miles of railway there were only 152,000 people in that vast territory between Winnipeg and Calgary and Edmonton, one-half of whom were located in Manitoba. Within the next 20 years, the prairie provinces, with about 4,500 miles of railway, had a population of 800,000. By 1923 these provinces had 20,000 miles of line, of which 8,500 belonged to the Canadian Pacific, and their population was 2,000,000.

The driving of the last spike at Craigellachie also marked the opening by the company of the most aggressive and sustained immigration and colonization campaign that Canada has witnessed. From that time to the present the company has spent nearly $10,000,000 on its immigration and colonization activities. And it got the immigrants too. During the years preceding the incorporation of the company immigration was coming to Canada at the rate of only 25,000 a year. This was a very light inflow, for the census back in 1828 as many as 52,000 were counted; but during the period 1881-91 immigration was very nearly trebled; that is it came at the rate of 72,000 a year. Indeed, during the last two decades of the 19th century the Government seems to have lost immigration pretty much to the company, for during the 1881-1900 period, the total expenditure on immigration was only $4,474,000, as compared with an appropriation of $2,400,000 this year. Through the company's agencies have come the greater proportion of the over 2,400,000 immigrants who have entered during the last 40 years.

Coincident with the driving of the last spike at Craigellachie the company launched out as a promoter of steamship lines and transoceanic service. This department has not only has it been by far the most important factor in Canada, but one of the most important in the British Empire, which is saying a great deal, when it is recalled that the latter is the greatest commercial unit that the world has ever seen. Within ten years after the driving of this spike had been driven there were, at Port Moody, the then terminus of the Pacific, a brig with the first cargo from Japan for the railway. That little brig the "W. B. Flint" of 800 tons, has grown into a great fleet, of over 400,000 tons, sailing on two oceans, and linking Europe, Australia, New Zealand, China, Japan and Transpacific service was established, and in 1903 a similar service was launched on the Atlantic. Begun originally as a feeder to the freight department of the railway, the steamship services has now become of great importance. As all evidence of how they have grown it may be stated that in 1901 Canada sold to China only $5,372 worth of products and took in Japan only $23,780 worth, whereas during the 12 months ending October, 1924, her sales to China were $14,614,343 and to Japan $14,877,-

For Nervous Depression

OVALTINE

TONIC FOOD BEVERAGE

Builds up Brain, Nerves, and Body

If you suffer from nervous depression and neurasthenia, it is probably because your system is not assimilating sufficient nourishment to nerve tissues are not being built up as fast as they are worn down.

Let "Ovaltine" supply the extra nourishment you require. "Ovaltine" contains in concentrated form all the food values of milk, eggs and barley malt in concentrated form. It will tone your nerves, and your entire system will vibrate with health. Delicious and easy to prepare.

At all druggists 50c., 85c., $1.50

A. WANDER, LIMITED, LONDON, ENG.

Canadian Office: 455 King St. West, Toronto

British—and used throughout the Empire

EXCELSIORS BEATEN; BELLEVILLE BONSPIEL THURSDAY; PETES GETTING READY

Belleville Holds Second Bonspiel

All Entries Are Requested To Be In To-night

From this date, everything looks rosy for a best good time at the Belleville Curling rink on Thursday and Friday. On these two days, the second Belleville bonspiel will be held for valuable prizes.

Officers made the request to-day that all entries for this bonspiel be handed in by to-night so that the draw for rinks can be made right away.

MUCH INTEREST IN SENIOR PLAY-OFF

Toronto, Feb. 18—Memories of other days were revived yesterday morning when a long line of fans walked up fiercely at the Arena for the opening of the sale of the Parkdale-Peterboro reserved seat tickets for the group play-off games on Thursday and Saturday. It was a good-natured and enthusiastic crowd that arrived early in the morning to form in line outside the Arena doors. Indications are that the teams will play to packed houses. Interest having been revived as the teams race down the stretch in the O.H.A. senior race.

The defeat of the "tots" by the University of Toronto at Peterboro on Monday night has not damped the spirits of their supporters who believe that the Litzkoi City players were not extended to the limit in a game which meant little, to them.

Coach Smythe of the University of Toronto has taken charge of the Peterboro team, and the Easterners will likely arrive here today and to take the ice makes until just before the start of the battle tomorrow night.

Smythe will likely order a practice at the Arena for which the "Petes" will sweat the test. They know what to expect and they are confident that on the large ice surface here they can defeat the Paddlers. If the games go home the "Petes" never showed to advantage. They won two and lost four but they were not defeated on the road in the O.H.A. or Ross series.

Rumors were thick here yesterday that Harry Watson would not play, that Goaltender Joe Dwyer of the Peterboro club has a broken hand, and that there is dissension in the ranks of the "Petes". These are probably the usual before-the-battle rumors.

Our Prices Are LOWEST

201-A Reception Tubes $3.85
45-Volt "B" Batteries $3.85
22½ Volt "B" Batteries $1.95
Heavy Duty "A" Batteries $19.00, $21.00.
"A" Batteries, Dry Cell 2 for 85c.
Ear Phones, navy type $3.85
5-Tube Clarstone Receiver $75.00.
And Model Loud-Speaker ranging from $5.85 to $45.00

Super Radio Company

31 Bridge St. Phone 1286
We Deliver Phone Orders.
Free Service to Home Set Builders

EYES CAN BE INJURED IN MANY WAYS

Sometimes innocently, when the patient is not aware anything is wrong with them. But a person is to blame when he or she KNOWS that the eyes need attention and does not have them attended to. And there are many such. Possibly YOU are one. If so, your duty is plain. Phone 128 for appointment.

J. A. McFEE
Optometrist
Phone 128

DEMPSEY GETS LOTS OF OPPORTUNITIES

Chicago, Feb. 18.—Eddie Kane, manager of Tom Gibbons, said here yesterday that his team accepted terms for a match with Jack Dempsey in California, either May or June.

Kane would not reveal any other information, but it is reported the proposed match may be staged in the Rose Bowl at Pasadena which has a seating capacity of 53,000. Gibbons, he said ,will start training for the match next January.

With Yes

New York, Feb. 18.—Harry Wills, negro heavyweight, through his manager, Teddy Mullins, yesterday issued a challenge for a match with Jack Dempsey with the State Athletic Commission. Accompanying the challenge was a certified cheque for $2,500.

In presenting the challenge, Mullins said that in the event Dempsey failed to accept within a period of six months, Wills would claim the heavyweight title, the commission refused to act on the challenge "until they agree to stand in the meeting next week.

Frank Carpenter of Freeport, L.I., was suspended until April 1 for participating in a match with Mike McTigue in Massachusetts last November. McTigue is in disfavor in this State, and all who meet him are penalized out of New York State are blacklisted for six months.

Commissioner William H. Muldoon presented a new rule, which would make it a foul for a wrestler to toss his opponent from the ring. Such offense will result in disqualification if the rule is adopted.

New Ladies' League For Afternoon Play

Wolves, Mah Jongs, Industrials and Bankers are Winners

The new ladies afternoon league got under way at the Recreation on Tuesday afternoon with some very good scores, the Wolves of the North winning from the Mic-Macs. Although Mrs. MacMillan kept rushing in her subs in every game, her team lost by over 200 pins, Mrs. North was high for the winners and Mrs. Duff for the losers.

WOLVES OF THE NORTH—

Mrs. North	106	131	205—437
Mrs. LaPorte	133	110	95—337
Mrs. Donahue	89	124	127—340
Mrs. Tyers	95	183	85—360
Miss Sprague	120	122	133—375
			1854

MIC MACS—

Mrs. McMillan	78	122	90—292
Mrs. Catcher	102	212	75—389
Mrs. Pringle	70	71	125—266
Mrs. Yarrow	100	102	115—317
Mrs. Duff	139	156	151—446
			1662

Shave Mah Jongs

The Mah Jong girls team had their clean-cut shave to losing 4 pins in the present league, when the Strikers were leading the first and second game, in the third the Mah Jongs came through with good scores and won out by 113 pins, Miss Boyle rolling up a tidy score of 628, Mrs. Salisbury was high for the Strikers.

The M. P. Shops gave the Officials No. 2 the worst beating they have had when the M.P. Shops rolled a record score for the C.N.E. league, spilling the maple for 2776, with Gerow the topnotch of all with 704 for his three sticks and 299 for his high single. "Slats" Kerr was high for the Officials.

Led by Tom Barrett the Industrials gave the Peerless which has been winning when the former rolled a high score for the C.I.A. league. Tom Barrett was in his best form when he came within a few pins of breaking the alley record for a single game that has been hanging up over a year, Barrett rolled 299 for his high single. "Slats" Kerr was high for the Officials.

The K. of C. gave the Bankers a good run for the money in the junior league when they held them down to a 64-pin margin. Only one pin separated the teams at the end of the first game and seven pins in the second. Dr. Fahey and Murdock were high bowlers. Players and scores—

Ladies' League

MAH JONGS—

Miss Goyer	...	481
Miss Lafferty	...	329
Miss Sayers	...	402
Miss Boyle	...	628
Miss Whalen	...	418
		2221

STRIKERS—

Mrs. Salisbury	...	527
Mrs. Allen	...	395
Miss Gauthier	...	364
Miss Shannon	...	440
Miss McWilliams	...	443
		2179

C. N. League

OFFICIALS No. 2—

N. Kerr	...	211
J. Walsh	...	202
W. Forbes	...	402
Chapman	...	328
Johnston and Catcher	...	454
		2119

M.P. SHOPS—

W. Harvey	...	403
W. Gerow	...	704
Austin	...	518
Marr	...	638
Symons	...	519
		2776

C.I.A. League

PENCIL PUSHERS—

Logan	...	405
McGrath	...	350

Slain	...	466
Cummins	...	503
Bridge	...	522
		2245

INDUSTRIALS—

T. Barrett	...	683
F. Symons	...	479
W. Symons	...	441
W. McIntyre	...	466
		2604

Junior League

BANKERS—

Fleming	...	437
Lott	...	474
Morlock	...	511
Carter	...	485
Carter	...	485
Harper	...	369
		2278

K. OF C—

Farrell	...	396
McLaughlin	...	402
Corrigan	...	381
Whalen	...	466
Dr. Fahey	...	574
		2209

PRINTERS WINNERS BY SMALL MARGIN

The Excelsiors were in no sense of the word whitewashed by the Printers in their game, last night but the latter quintette had the "chicklets" spread along so thick that Excelsiors could not make their usual appearance. Members of both teams were somewhat off their game last night due partly to the fact that they were not at all sure whether they were bowling or shooting. In the latter department, honors were evenly divided although the final outcome of the bowling contest saw Printers tucking away a win.

EXCELSIORS

A. Woodley	161	223	131—520
G. Herlihy	167	133	167—467
A. Woodley	168	116	225—509
A. Nurse	184	225	164—584
W. Harden	132	134	126—392
	812	831	813—2456

PRINTERS

J. Robertson	154	192	203—549
W. Abercrombie	174	199	204—577
P. Harrison	158	125	190—473
E. Barlow	172	214	193—579
L. Hill	193	206	185—584
Total			2762

Game here last night. The advent of

Canadian Canoeist Jumps Off Bridge

George Smyth thrills Crowd At Paris With Stunt Yesterday

Paris, Feb. 18—George Smyth, Canadian canoeist, heralded his canoe with him in his descent, jumped off the bridge at the Grand Trunk bridge, River Selune Tuesday, and although the cast subjected considerable strain, he succeeded in landing it out right, leg it and paddling it to shore, to the accompaniment of cheers from a big throng.

The feline was high from continued rains making the distance from the level of the bridge to the water about thirty-five feet, but the swift ride accustomed the difficulty of the feat. Smyth was forced to swim alongside his canoe nearly 200 yards in freezing weather before he succeeded in emptying it.

Smyth is a former flight-lieutenant of the Canadian army. He canoed from England N.S., to New York in 1926 and in November of last year he crossed the English Channel in the same canoe. He is now on his way to Rome on an all-water route—the canals, the River Rhone and the Mediterranean.

When he finishe wal able to board his craft he paddled back against the current, the Selune flowing through a barze window to get some dry clothes and to secure the ovations of the large crowd on the river banks. The police on hand were warned but no attempt had a boat in readiness for any eventuality.

OTTAWA SENATORS NEED TO-DAY'S GAME

Ottawa Senators make their first appearance in the Quebec metropolis and their last of the regular N. H. L. schedule and if they can defeat the Canadiens they will be in a really crucial struggle. The result of the game means a lot to both teams, but most of all to the visitors. Between they are three points behind St. Patrick's and Canadiens in the league standing, and Ottawa, should they defeat the Montanis from the first division, if they are to get in the play-off for the league title.

A victory to-night will still leave the Senators a point behind St. Pat's but will be only one point behind the locals, and will have the edge for the remainder of the season. St. Patrick's have two games away from home and only two at home during the final three weeks of the season and Ottawa has three at home and the same number away, visiting Hamilton and the two trailing clubs, Montreal and Boston. A loss for the visitors to-night means that they will have to win practically all of their remaining games to have a chance of getting in the charmed circle, as they will be five points behind St. Patrick's and at least three in arrears of the championship. The final three weeks of the season and Ottawa has three at home and the same number away, visiting Hamilton and the two trailing clubs, Montreal and Boston. A loss for the visitors to-night means that they will have to win practically all of their remaining games to have a chance of getting in the charmed circle, as they will be five points behind St. Patrick's and at least three in arrears of the championship. The final three weeks of the season

If St. Patrick's win to-night they will only have to win three of their remaining six games to get in the play-off for two Ottawa sides roughshod over their opponents in the six games. When Ottawa sailed into Montreal for the first of this season they defeated the locals and maintained the advantage which they carried until they paid their second visit to the home of the Irish and took them well up the ladder. Since they lost to the locals here they have not been traveling any too well, cannot afford to drop a game, as to do or die with the Senators to-night.

HAMILTONS TAKE ANOTHER NOTCH UP

Boston, Mass., Feb. 18.—The Hamilton Tigers increased their lead in the National Hockey League by defeating the Boston Bruins 2—1 in an interesting

For Colds, Grip, Influenza and as a Preventive

Take Bromo Quinine tablets

The First and Original Cold and Grip Tablet

Proven Safe for more than a Quarter of a Century.

The box bears this signature

E. W. Grove

Price 30c. Made in Canada.

Get rid of constipation by internal cleanliness

HEADACHES, biliousness, sleepless nights, heaviness, are Nature's warning that intestinal poisons are flooding your system. If this is allowed to continue, you may become a victim of serious organic disease.

Laxatives and cathartics do not overcome constipation, says a noted authority, but by their continued use tend only to aggravate the condition and often lead to permanent injury.

Why Physicians Favour Lubrication

Medical science has found at last in *lubrication* a means of overcoming constipation. The gentle lubricant, Nujol, penetrates and softens the hard food waste and thus hastens its passage through and out of the body. Thus, Nujol brings internal cleanliness.

Nujol is used in leading hospitals and by physicians in every country throughout the world. Nujol is not a medicine or laxative and cannot gripe. Like pure water, it is harmless.

Take Nujol regularly and adopt this habit of internal cleanliness. For sale by all druggists.

Insist on Nujol

For Internal Cleanliness

Carson Cooper to the line-up on the local team rounded up the Bruins' attack, but did not improve the passing and shooting of the local forwards. The defeat was Boston's third as the hands of Hamilton for the 2—1 score. Hutchinson and Cooper led in the Boston attack.

The individual efforts of W. Green and Burch for Hamilton thrilled the 2,000 fans in the Arena. Brilliant dashes constituted the Tigers' chief means of offence, resulting goals by W. Green and McKinnon after pretty stick work and skating had earned them to a scor ing position. Beacon's goal came from Hutchman's stick after a frenzied Bruin rush had threatened the Hamilton goal for many minutes.

Hamilton — R. Green, left wing; Burch, centre; W. Green, right wing; Randall, left defence; Langlois, right defence; Forbes, goal; Roach, McKinnon, Bouchard and Spring, subs.

Boston—Jackson, left wing; Herberts, centre; Cooper, right wing; Mitchell, left defence; Hutchman, right defence; Stewart, goal; Shay, Redding, Schnarr and Stuart, subs.

Referee—Dr. O'Leary, Ottawa.

The summary:

First Period	
No score.	
Second Period	
2. Hamilton, W. Green 3.15.	
2. Hamilton, McKinnon 11.02.	
Third Period	
2. Boston, Hutchman 9.47.	

Final Score—Hamilton 2, Boston 1.

AURA LEE DIDN'T HAVE A LOOK-IN

Sault Ste. Marie, Ont. Feb. 18—The Soo led Aura Lee a merry chase last night and wound up on the big end of a 13 to 3 score. The Torontonians appeared deplorably weak on the hard ice, which favored the homesters. Cain, Bond and Watkins appeared to advantage and worked hard for a

closer result, Bond getting two of his team's tallies, and assisting Morris in another. Cain was a marked man and was unable to get within dangerous distance of the Aura Lee goal.

Donnelly, Brown, Woodruff and Lessard ran wild, and Phillips, with a closed left eye, put up a wonderful game considering his disability. The game was devoid of penalties.

The Soo blanked the visitors in the first frame, taking five goals themselves, two by Phillips, two by Lessard and one by Burke.

Of the 8,000 automobiles in the city of Rio de Janiero, nearly 6,000 operate for hire.

STOMACH BAD? INDIGESTION

Chew a few Pleasant Tablets, Instant Stomach Relief!

Pape's DIAPEPSIN FOR INDIGESTION

Feel The Need of a Tonic? TRY PEPTONA

A reconstructive Tonic aid for enriching the blood, building strength and improving the health generally.

Pleasant to take and very efficient for the whole family.

Reduced to

$1.00

at

McKEOWN'S Drug — Store

Why He Succeeded

From hard work on a farm to the study of medicine in Cincinnati, where he was graduated in 1867, was the course which Dr. R. V. Pierce took.

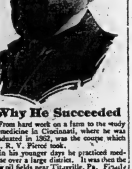
In his younger days he practiced medicine over a large district. It was then the new oil fields near Titusville, Pa. Finally he determined to put up some of his prescriptions in ready-to-use form in order to attain a larger number of users.

He then early moved to Buffalo, N. Y., and established the World's Dispensary, where he put up Dr. Pierce's Golden Medical Discovery and the blood as well as the Favorite Prescription for women, carefully preparing them from roots, barks and herbs and placed them with druggists everywhere.

During the last sixty years Dr. Pierce's Discovery, for the blood, has been sold in larger quantities by druggists than any other medicine. It is a tonic in its effects on the stomach and digestive apparatus; an alterative in its action on the blood, liver and skin. It increases the appetite, alleviates the digestion, enriches the blood, and makes both men and women feel as they look when they were young and care free.

Ask your druggist for Dr. Pierce's Discovery, in tablet or liquid form; or write Dr. for trial pkg. of tablets to Dr. Pierce's Laboratory, in Bridgburg, Ont.

Do you want to sell that used car in a hurry? An ad in our Classified Columns will do it, for you.



The Minute that Seems a Year. By GLUYAS WILLIAMS.



Final Clearance of OVERCOATS

If you do not want an overcoat very badly for balance of this season, what about next year—according to all the talk of travellers and trade journals—overcoats will be higher next Fall. We are making the final drive on boys' and men's coats. If you are at all interested, call and let us show you how to save money.

Oak Hall

ESTABLISHED 50 YEARS

ACTIVITIES OF WOMEN: SERIAL: THEATRES

Elaine BY Charles Garvice

"No," he said. "Afterward, if—if you will grant a hope," Jane Delaine, can you not guess what it is I want to tell you—to say to you?"

Elaine's head tightened on the word and she looked straight before her. He misunderstood her, and he had gone!

"I think you know," he said; "he must on, his lips quivering, his hand feeling at the side of his coat; "I think any one must have seen that—I love you."

The color flamed in Elaine's cheeks, and she drew back a step.

"Do not go on, please," she said quietly but quickly.

"Ah, I recall!" he broke in, his hands gripping the whip he carried nervously. "I must speak! What! Will he not speak! I ought to be allowed to plead my cause! It—it is life or death to me, Elaine!"

Her face lightened as he used her Christian name, but she said nothing.

"You don't know how I feel, how a man feels who loves a woman as I love you. I have been a changed man since I have known you; I can think of nothing but you day or night. I beg—I implore you to have some mercy on me! I have never asked a favor before, I have never been so gracious as you could—and I love you with all my heart! I will not insult, repeat, I hope? I only ask you to let me hope! I will do anything, I will be—be what you will, withdraw myself from you and love me and be my wife!"

He had not pleaded his cause at all badly and Elaine was moved, as a rich, sweet-hearted woman must be moved when a man in such a case as hers loves her, though he be as ugly as the Prince of Darkness.

"I—I am very sorry," was all she could say in a low and, indeed, very humble voice.

He winced and his light eyes sought her face for a moment, then shifted back to her feet.

"Don't say that, I implore, I beg of you!" he entreated. "It sounds as if—as if there was no hope for me."

"There is no hope," said Elaine, very softly; "it is best that I should tell you at once!"

His face flamed, then grew deadly pale.

"Why—why do you say that!" he exclaimed with a sudden passion. "You—you cannot mean it, Elaine!"

"Because—ah, you should not ask me that, Captain Sherwin!" she said, her sides almost piteously.

"But I do!" he said, putting his hand to his lips as if to still their trembling. "I must have it right. Have my love gives me the right to implore your patience. You—you scarcely know me!"

Elaine looked up at him with sad gravity.

"Might I not say the same to you?" she said gently.

"No! It is different. Quite different. If I had only seen you once, and I shall have loved you as dearly, as madly as I do now. No one could help loving you. There is not a man in the place who does not worship you—and you know it. I don't ask you to love me yet. I only ask for hope. It is not much. It is not much, Elaine dear, dear Elaine!"

Elaine turned slightly away from him.

"It is more than I can give," she said.

"Do you mean that you will never never be my wife?" he said, and his usually soft voice was hoarse and thick now.

"Yes," she said. "I am very sorry. I did not know; indeed I did not know. Oh, will you learn to forget me, please, Captain Sherwin?"

He stood gnawing at his moustache, his fair face looking dreadfully weak and wretched with the expression of baffled love and bitter disappointment.

"There—there must be some—some reason for this!" he said, his voice trembling himself, but Elaine heard him. "Why should I be so hateful to you?"

"You are not hateful to me," she said, faltering; "the scene was growing almost unendurable. "I do not hate you."

"Then why do you treat me so coldly, so cruelly? he responded quickly, passionately. "Why do you not at least give me some hope, Elaine—" He stopped, and his face lost all its fair, tense and became deathly pale as the question which, to a weak man, is always the strongest—jealousy.

Elaine looked at him, not understanding the trend, but moved away from him toward the bridge.

With something like the cry of a spoiled child he turned after her, and actually caught her arm.

"Is there no one else?" he said, his voice hoarse with passion. "Elaine, you did not utter the denial that sprang to her lips; maidenly pride silenced it.

"Is—is there?" he said, panting a little, for no man saving her father had ever had the right to have her so—so right.

"Right! Yes! I have a right to know the truth, to know who it is who has robbed me—has—has—I must know!" He stopped, out of breath, and Elaine tried to draw her arm from his grasp; but he still held her, his light eyes glaring jealously, madly, into hers and she uttered a cry. It was not also the cry of fear, for she was a soldier's daughter and the blood of generations of soldiers ran in her veins, not fear altogether, but a commingling of dread and womanly indignation.

"Let me go!" she said, faint, but articulate cry had died away she felt more than ever a soldier's daughter. The bridge beside them, and the next instant some one—a man—had caught Sherwin away from her and she was free.

She drew back against the railing of the bridge and could distinguish nothing for a moment; then she looked up and saw a tall, stalwart man standing between her and her too passionate lover.

She could not see his face, but she knew that he was a stranger to her.

Captain Sherwin had been knocked against the railing by the newcomer's onslaught for an instant, and while almost to lividness, glared at the new comer.

"How—how dare you!" he panted furiously, and he struck at him.

The stranger caught it as it descended, swung it over his shoulder, and by a movement which is an easy one to an accomplished wrestler, caught the young man round the waist, and lifting him bodily, threw him over the stream.

The end pick up your whip, my friend," he said, and even in her agitation Elaine could not help admiring the quiet, self-contained tones or a voice grave and deep beyond the common.

She sprang forward, and laid her hand trembling!y upon the strong arm that held the captain in its iron grip.

"Oh, no! Please, please!" she cried. "You—you will kill him."

The man turned his head and looked at her, a grim smile upon his face, but their eyes met for a second in silence; while the captain clung with one hand to the outside edge of the rail, helpless as an infant, his light eyes glaring at the stranger in terror.

CHAPTER III.

The stranger who had played the part of deus ex machina in Elaine's life looked at Elaine for a moment with a grim smile. "No, no; you will kill him," she had exclaimed, and saving her, he said quietly:

"I don't think I can kill him; it would cool him."

But he allowed Captain Sherwin to gain a firmer grip at the rail, and the next moment he stood on the bridge by Elaine's side.

All this has taken some time to describe. It required only a few moments in the acting, and indeed no scene, and promptly had the little party of helpless spectators performed that Captain Sherwin was still panting as with the shock of the surprise as with rage. And he had been in an awkward situation. The drop from the bridge might not have "killed him," as his opponent had said, but it might well have broken a limb.

The group formed a group on the little rustic bridge which would have delighted a painter's eye by its pretty subject.

In the middle stood Captain Sherwin, white with passion; on one side Elaine with her hand still upon his arm, had dealt with him so easily; on the other, Elaine, pale and agitated, but trembling with joy and relief, struggled to quiet her wildly beating heart.

The stranger stood with one of his strong hands resting lightly on the bridge-rail, looking from one to the other, but Captain Sherwin was the first to speak.

"You—you shall answer for this!" he said, evidently making a great effort to recover his self-possession, and his voice trembled with rage.

His opponent smiled just as grimly as he had before.

"As you please, sir," he said, and there was a touch of imperiousness in his tone as if the affair were beginning to grow slightly irksome.

"You—you have acted like a ruffian," retorted the Sherwin. The stranger smile broadened very slightly. "Perhaps I have," he said.

The smile developed into a short, reluctant laugh. The stranger and Elaine looked at him, and the stranger looked apologetic, and it seemed to madden the captain.

"You are a ruffian and a bully, sir!" he said furiously. "And I insist upon knowing who and what you are!"

"Excuse me," came the response, and the deep grave tones sounded strangely calm by contrast with the angry fellow's shrill, passionate cry, "but I think that question is my privilege seeing that you have chosen my grounds for the place in which to insult a lady!"

"Insult! But I will not tamely words with you!" exclaimed Captain Sherwin. "My name is Sherwin. I am an officer and a gentleman—"

"I am delighted to hear," said the grave voice with with quiet scorn.

"Your name—your name! I insist!" shouted Sherwin, clinching his hands.

"My name is Nelson," was the reply. The quiet response was like a douche of cold water on the heated scene.

"Ah—the marquis!" he faltered, growing red as beetroot.

"The marquis nodded.

"And now, as you have obtained the information you desired, I hope you will venture to ask you to leave my grounds. You will know where to find me, if you should desire any further discussion," he added.

Sherwin put on his hat with a jerk, and from one side to the other.

"I—I will," he said, and if aware, had forgotten—that I was trespassing. There had been a mistake, a terrible mistake. I cannot believe that—that—Lord Lennington will know—and the Marquis of Nairne would have wantonly attacked one who—who is a friend—a stranger to him—"

The stranger shrugged his shoulders slightly.

"I saw this lady struggling to release herself from your grasp, I heard her call for assistance, and—I liberated her; there has been no—no question on my part."

"I—I—all a mistake," said the captain, raising his eyes and letting them drop again instantly. "This lady and I had been discussing a matter of—of importance and—I think you can scarcely know, my lord, that I have the honor to be a friend of Miss Delaine—"

The marquis turned his eyes—they were dark and penetrating—upon Elaine.

"Is that so?" he said gently, and the question made the captain wince and crimson; it was so evident that the marquis declined to accept the statement of his without corroboration.

Elaine's only desire was to prevent any further conflict between the two men, and to get away as soon as possible, and although at another time she would have replied, "that is correct, Sir acquaintance," she said almost inaudibly:

"Yes!"

The marquis raised his hat.

"There is no more to be said," he remarked, "if you deem yourself satisfied. Captain Sherwin, you will find it easy to gain redress. Miss Delaine does now; we let the lawyers do it for us."

"I—I am quite satisfied with the expression of your regret, my lord," said Captain Sherwin, wherest the marquis spoke grimly, "and I have no desire I leave the matter for the present, and stood, with downcast eyes, one hand resting on the rail of the bridge. Captain Sherwin walked slowly away.

(Continued in our next issue.)

Social Items

Mr. and Mrs. W. S. Martin, of Belleville, were in Toronto this week.

Mr. Fred Burrows of Toronto was a visitor in the city today.

Chief Constable A. Kidd is confined to his home to-day with a cold.

Miss Marjorie Orestrix, 15 Brassey street, cats a party to a number of her friends on Monday evening.

Mrs. W. J. Campbell, who fell on Saturday and broke her ankle, is progressing nicely at the General Hospital.

Mr. George Irvine, who has the postal route on Front street, is ill at the hospital.

A jolly sleigh drive was given last evening by the pupils of Form IIIA at the High School and everyone had a good time.

SPECIAL FUR SALE

For Next Pieces from

$3. to $30.

Worth up to $60.00

MISS HAYES

2nd FRONT ST.

Over Sinclair's Store

VITAL FACTS FOR WOMEN

Sooner or later almost every woman is brought face to face with the fact that she is a victim of some weakness or ailment peculiar to her sex. Backache, headaches, sufferings from pain or irregularities, a mother who has brought into existence a child by replacement from overwork, or the middle aged woman passed through the most critical period of her life. For all these troubles Lydia E. Pinkham's Vegetable Compound has proved the greatest boon ever given to women, and there are women living in almost every part of the country who testify to its value.

"I am right," he exclaimed hoarsely; "she loves me, she loves me!"

Elaine's face grew crimson with indignation that he did not utter the denial that sprang to her lips; maidenly pride silenced it.

"Is—is that so?" he said, panting a little, for no man saving her father had ever had the right to have he—so right.

"Right! Yes! I have a right to know the truth, to know who it is who has robbed me—has—has—I must know!" He stopped, out of breath, and Elaine tried to draw her arm from his grasp; but he still held her, his light eyes glaring jealously, madly, into hers and she uttered a cry. It was not also the cry of fear, for she was a soldier's daughter and the blood of generations of soldiers ran in her veins, not fear altogether, but a commingling of dread and womanly indignation.

"Let me go!" she said, faint, but articulate cry had died away she felt more than ever a soldier's daughter. The bridge beside them, and the next instant some one—a man—had caught Sherwin away from her and she was free.

She drew back against the railing of the bridge and could distinguish nothing for a moment; then she looked up and saw a tall, stalwart man standing between her and her too passionate lover.

She could not see his face, but she knew that he was a stranger to her.

Captain Sherwin had been knocked against the railing by the newcomer's onslaught for an instant, and while almost to lividness, glared at the new comer.

"How—how dare you!" he panted furiously, and he struck at him.

The stranger caught it as it descended, swung it over his shoulder, and by a movement which is an easy one to an accomplished wrestler, caught the young man round the waist, and lifting him bodily, threw him over the stream.

"The end pick up your whip, my friend," he said, and even in her agitation Elaine could not help admiring the quiet, self-contained tones or a voice grave and deep beyond the common.

She sprang forward, and laid her hand trembling!y upon the strong arm that held the captain in its iron grip.

"Oh, no! Please, please!" she cried. "You—you will kill him."

The man turned his head and looked at her, a grim smile upon his face, but their eyes met for a second in silence; while the captain clung with one hand to the outside edge of the rail, helpless as an infant, his light eyes glaring at the stranger in terror.

CHAPTER III.

The stranger who had played the part of deus ex machina in Elaine's life looked at Elaine for a moment with a grim smile. "No, no; you will kill him," she had exclaimed, and saving her, he said quietly:

"I don't think I can kill him; it would cool him."

But he allowed Captain Sherwin to gain a firmer grip at the rail, and the next moment he stood on the bridge by Elaine's side.

All this has taken some time to describe. It required only a few moments in the acting, and indeed no scene, and promptly had the little party of helpless spectators performed that Captain Sherwin was still panting as with the shock of the surprise as with rage. And he had been in an awkward situation. The drop from the bridge might not have "killed him," as his opponent had said, but it might well have broken a limb.

The group formed a group on the little rustic bridge which would have delighted a painter's eye by its pretty subject.

In the middle stood Captain Sherwin, white with passion; on one side Elaine with her hand still upon his arm, had dealt with him so easily; on the other, Elaine, pale and agitated, but trembling with joy and relief, struggled to quiet her wildly beating heart.

The stranger stood with one of his strong hands resting lightly on the bridge-rail, looking from one to the other, but Captain Sherwin was the first to speak.

"You—you shall answer for this!" he said, evidently making a great effort to recover his self-possession, and his voice trembled with rage.

His opponent smiled just as grimly as he had before.

"As you please, sir," he said, and there was a touch of imperiousness in his tone as if the affair were beginning to grow slightly irksome.

"You—you have acted like a ruffian," retorted the Sherwin. The stranger smile broadened very slightly. "Perhaps I have," he said.

The smile developed into a short, reluctant laugh. The stranger and Elaine looked at him, and the stranger looked apologetic, and it seemed to madden the captain.

"You are a ruffian and a bully, sir!" he said furiously. "And I insist upon knowing who and what you are!"

"Excuse me," came the response, and the deep grave tones sounded strangely calm by contrast with the angry fellow's shrill, passionate cry, "but I think that question is my privilege seeing that you have chosen my grounds for the place in which to insult a lady!"

"Insult! But I will not tamely words with you!" exclaimed Captain Sherwin. "My name is Sherwin. I am an officer and a gentleman—"

"I am delighted to hear," said the grave voice with with quiet scorn.

"Your name—your name! I insist!" shouted Sherwin, clinching his hands.

"My name is Nelson," was the reply. The quiet response was like a douche of cold water on the heated scene.

"The—the marquis!" he faltered, growing red as beetroot.

"The marquis nodded.

"And now, as you have obtained the information you desired, I hope you will venture to ask you to leave my grounds. You will know where to find me, if you should desire any further discussion," he added.

Sherwin put on his hat with a jerk, and from one side to the other.

"I—I will," he said, and if aware, had forgotten—that I was trespassing. There had been a mistake, a terrible mistake. I cannot believe that—that—Lord Lennington will know—and the Marquis of Nairne would have wantonly attacked one who—who is a friend—a stranger to him—"

The stranger shrugged his shoulders slightly.

"I saw this lady struggling to release herself from your grasp, I heard her call for assistance, and—I liberated her; there has been no—no question on my part."

"I—I—all a mistake," said the captain, raising his eyes and letting them drop again instantly. "This lady and I had been discussing a matter of—of importance and—I think you can scarcely know, my lord, that I have the honor to be a friend of Miss Delaine—"

The marquis turned his eyes—they were dark and penetrating—upon Elaine.

"Is that so?" he said gently, and the question made the captain wince and crimson; it was so evident that the marquis declined to accept the statement of his without corroboration.

Elaine's only desire was to prevent any further conflict between the two men, and to get away as soon as possible, and although at another time she would have replied, "that is correct, Sir acquaintance," she said almost inaudibly:

"Yes!"

The marquis raised his hat.

"There is no more to be said," he remarked, "if you deem yourself satisfied. Captain Sherwin, you will find it easy to gain redress. Miss Delaine does now; we let the lawyers do it for us."

"I—I am quite satisfied with the expression of your regret, my lord," said Captain Sherwin, wherest the marquis spoke grimly, "and I have no desire I leave the matter for the present, and stood, with downcast eyes, one hand resting on the rail of the bridge. Captain Sherwin walked slowly away.

(Continued in our next issue.)

Percy Marmont in Another Hit Role

"Idle Tongues" Playing at Griffin From Thursday To Saturday

Three stepping stones were all Percy Marmont required to become famous on the screen. These were in the form of three motion pictures —"If Winter Comes," "The Marriage Chest," and his latest "Idle Tongues."

Marmont began acting on the English stage, but there are few actors who have made such a sudden and lasting impression on the American screen, and Marmont, after several seasons in London, came to America.

He worked in minor roles in numerous pictures both in the East and West, but his natural dramatic ability finally won him his chance at stellar heights. This was in "If Winter Comes." His success here was noted all over the country, and when Thomas H. Ince prepared to film "The Marriage Chest" Marmont was engaged to play the role of Paul Ferrier, the military mainstay of Hôtel Ruti.

His second step was as successful as his first, and now, in his third, "Idle Tongues," on an Ince production for First National, Marmont has won a permanent niche in the hearts of film patrons for himself. Supporting him is Doris Kenyon, he fights the battle of love against poison in a small New England town.

The story is an adaptation from Joseph C. Lincoln's novel, Dr. Nye," and was directed by Scott Sidney. Claude Gillingwater, the "Grandpa" who heads a fine supporting cast.

Marmont comes to Griffin's Theatre Thursday, Friday and Saturday, to the illed rolupls.

Menu For The Day

BREAKFAST

Grapefruit Cereal
Country Sausage
Corn Bread Honey
Coffee

LUNCHEON

Hot Ham Sandwiches Chili Sauce
Baked Apples Whipped Cream
Nut Bread Tea

DINNER

Chicken Broth
Roast Beef Brown Gravy
Horseradish
Browned Potatoes Mashed Turnips
Head Lettuce French Dressing
Apple Pie Cheese
Coffee

HOT HAM SANDWICHES

Cut 6 slices bread about 1-3 of an inch thick. Butter and spread very lightly with a mixed mustard. On half the slices spread chopped ham. Cayenne may be used and press another slice over each. Cut in halves. Cost in Italy Best one egg until light and to it add 1-2 cup milk, 1-4 teas salt, mixing thoroughly. In the mixture dip the sandwiches, first on one side then on the other. Fry in hot brown on both sides and serve immediately.

Radio Programs

CFCA—TORONTO—312

8.15 p.m.—The Toronto Musical Society's Mendelssohn's "St. Paul," from Massey Hall, Toronto.

CFCF—MONTREAL—410

7.00-8.00 p.m.—Special dinner concert by Rex Battle and the Mount Royal Hotel Concert Orchestra.

CNRO—OTTAWA—435

7.30 p.m.—Agricultural reports.

8.0 p.m.—Dinner concert by Chateau Laurier Orchestra and program by Elgar mixed quartet.

9.30 p.m.—Dance program by Chateau Laurier Orchestra.

WEAF—NEW YORK CITY—492

6.00 p.m.—Waldorf-Astoria dinner music.

7.00 p.m.—Synagogue services.

7.30 p.m.—Madeline Brard, pianist.

7.45 p.m.—Miss Maude Thomas contralto.

8.15 p.m.—Madeline Brard, pianist.

8.10 p.m.—Mme. Marie Thomas, contralto, Wendell Wood, violin.

8.30 p.m.—Philharmonic Society of New York.

10.15 p.m.—Opera Mixed Quartet.

11.00-12.00 p.m.—"Lido-Venice" Orchestra.

WHN—NEW YORK CITY—361

6.50 p.m.—Olcott Vali, violinist.

7.00 p.m.—Sports talk, announcers; Elkins's Orchestra.

7.30 p.m.—Vera Evans baritone.

7.50 p.m.—Philip Fels, cornetist.

8.00 p.m.—Sentia Louse, soprano.

8.15 p.m.—Talk, Abraham Tannenbaum.

8.30 p.m.—Cantor A. Lilitz, songs.

8.50 p.m.—"Owning a Business."

9.00 p.m.—Gustave Tyroler and orchestra.

9.15 p.m.—Vincent Lenc, tenor.

9.30 p.m.—Howard Kirsch violinist

9.40 p.m.—Barone and Divine, songs.

11.30 p.m.—Silver Slipper Revue.

12.00 p.m.—Strand Orchestra.

WOR—NEWARK—405

6.15 p.m.—Harry Cox's Orchestra.

6.45 p.m.—Music of the Day.

8.15 p.m.—Mme. Florence Wessell pianist; Lewis B. Rosenberg, soprano; Dorothy Hoyle, violinist.

8.35 p.m.—Mme. Wessell's artists.

8.35 p.m.—Wendell P. Dodge. "Furniture Fire."

8.50 p.m.—Mme. Wessell's artists.

9.10 p.m.—Orrin E. Dunlap Jr., "Radio Explained."

9.30 p.m.—Roland Woodin presents Jacques Goutmann violinist; Clara Woodin, soprano; Emma Gilbert, contralto.

10.30 p.m.—Parnassus Trio.

11 p.m.—Manhattan Serenaders.

WGY—SCHENECTADY—380

6.30 p.m.—Program for children

6.45 p.m.—Adventure story.

7.00 p.m.—Mark Strand Theatre Orchestra.

WRW—TARRYTOWN, N.Y.—272

7.30 p.m.—Musical program.

10.30 p.m.—Swanee Dance Orchestra

10.45 p.m.—Walter Johnson, violinist.

11 p.m.—Swanee Orchestra.

WOR—BUFFALO, N.Y.—319

8.15-10.15 p.m.—Philharmonic concert.

11 p.m.—Vincent Lopez's artists.

WHAM—ROCHESTER, N.Y.—278

5-6 p.m.—Organ recital.

7.30 p.m.—Eastman Theatre Orchestra.

WEEI—BOSTON—476

6.30 p.m.—Big Brother Club.

7.15 p.m.—Newton Federation of Churches.

7.45 p.m.—Talk, Harry Einstein.

8.00 p.m.—Traveller Orchestra.

8.30 p.m.—M. B. Cohen's Musicale.

9.00 p.m.—Opera Company.

10.00 p.m.—Mary Dwyer, William Hughes, songs.

10.30 p.m.—Jack Griffith, Eddie Mc-

Actor at Belle Took Many Chances

Takes Three Months' Vacation at End of Contract

Reed Howes, who has the leading male role in "The Cyclone Rider", which is coming to the Belle Theatre for a three-day run beginning tomorrow had so many hair-breadth escapes when the picture was being made that he announced he was going to take a three-month vacation from the camera just as soon as he completed all his contracts.

When you see "The Cyclone Rider," you will not wonder regarding the young daredevil's intention. Indeed, you will wonder that he is still alive. Here are a few of the things he was called upon to do in course of the filming of this mighty William Fox thrill melodrama:

Fight for his life with an underworld gangster on a slender, beam 3500 feet above the ground.

In escaping from the same ruffian, engage in a human pendulum and swing through the air on a rope to the building 100 feet away.

Allow a tunnel to be blown up and cave in on him, while he is engaged in a fight with a desperate character of the Underworld.

Swing from one car on a steel beam attached to a derrick and rescue a pure girl who has fallen out of a window and was clinging for life to the side of a building.

Jump across a gap of water, a distance of about ten feet, in a speeding automobile from a pier to a moving fanyboat.

Swim through crowded city streets and over bumpy country roads in the same automobile, and then—

With the prize he was seeking just within his grasp forced to overturn his machine and save the life of a little girl who had wandered from her mother in the path of his car.

After you see all these things performed in a manner that makes it seem a real thing to attempt to describe them with, you won't wonder why Reed Howes took a vacation.

Others featured in the cast of this picture are Evelyn Brent, Alma Bennett and Charles Conklin. Thomas Hopkinson is responsible for the scenario and direction and Lincoln J. Carter wrote the plot.

Weather it's an article you wish to rent or sell, or something you want to buy, thats where you have the help of the Intelligencer Classified Ad Columns and you'll be surprised at the quick response you'll get.

Gigley, songs.

11.00 p.m.—Organ recital.

WBZ—SPRINGFIELD—333

6.00 p.m.—Leo Reisman Ensemble.

7.00 p.m.—Market reports.

7.05 p.m.—Nature story.

7.30 p.m.—"At the Theatres," A. L. Wood.

7.50 p.m.—Course in French lesson.

8.00 p.m.—Ruth Terry, soprano; Brunswick Orchestra.

9.00 p.m.—Hume Music Studio program; Charles H. Young, tenor.

WCAP—WASHINGTON—469

6.00-7.30 p.m.—Dinner concert.

7.30 p.m.—Musical program.

8.30 p.m.-10.00 p.m.— Philharmonic Society of New York.

10.00-12.00 p.m.—Dance music.

KDKA—PITTSBURG—306

6.15 p.m.—Dinner concert.

7.15 p.m.—Stockman markets.

8.00 p.m.—Children's program.

8.15 p.m.—"Science in Industry," M. S. Rose.

9.00 p.m.—Program, "H.M.S. Pinafore"; KDKA Symphony.

CHILDREN CRY FOR

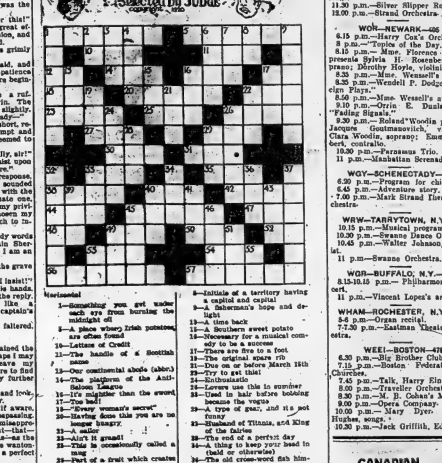


MOTHER:—Fletcher's Castoria is especially prepared to relieve Infants in arms and Children all ages of Constipation, Flatulency, Wind Colic and Diarrhœa; allaying Feverishness arising therefrom, and, by regulating the Stomach and Bowels, aids the assimilation of Food; giving healthy and natural sleep.

To avoid imitations, always look for the signature of Chas. H. Fletcher. Absolutely Harmless—No Opiates. Physicians everywhere recommend it.

CROSS WORD FUNNIES

Selected by Judge



Horizontal

1—Something you get wash each eye from the midnight oil
4—A place where Irish potatoes are often found
10—Letters of Credit
13—The handle of a Scottish name
15—One continental abode (abbr.)
16—The platform of the Anti-Saloon League
17—It's time for that
20—Not longer than the sword
21—The host!
23—Woman's secret
24—Having done this you are no longer hungry
25—A sailor
26—It is great!
28—This is occasionally called a mad
29—Part of a fruit which crates much for other people
31—The only thing a Scotchman will lend
32—A ballroom bedstead
34—A continental kind of bag
35—Something schoomers used to foam across
36—Used to make and hard to collect
38—Manache Cupe Exaspenate (init) (That's terrible!)
39—Chaos but not forgotten
40—Nickname for a fruit's child
41—The fruit of a dancer
42—The tip of a dog's tail
43—Part of wearing apparel used to display lodge emblems
44—A place where the brewer and sile arose
45—A country address (abbr.)
46—A receptacle they used to carry
50—Grounds for divorce
53—Common riches, but still
54—A powerful weapon, a Ruth
55—A fish that made New England famous
56—Denoting a gang of duties, lots, etc.
57—The guy who pays the rent, and can't have dogs nor children

Vertical

1—Venetian streets; yes, they have to be
2—Initials of a small state
3—The fish that made New England famous
4—A vampire's nest
5—The last word, at bedtime
6—How Peace Nurse did it



CANADIAN MADE

CONTAINS NO ALUM.

It is easy to make light, wholesome tea biscuits, cakes, etc., when you use MAGIC BAKING POWDER. Just follow the directions closely as to quantities and you never need fear the results.

MAGIC BAKING POWDER

Classified Advertising : News From Hastings and District : Business And Professional

FOR SALE

FOR SALE—WOOD FOR SALE. Apply to W. Parrish, 14 Jones St., City. Phone 1178. 12-6d

FOR SALE—DOUBLE HOUSE—A snap, each side 3 rooms, electric light, water, at the price of single house. Terms if desired. Apply E. W. Mace. 12-6

FOR SALE—ABOUT 1¼ ACRES of comedy clay on boundary, good grave soil and some good fruit trees, electric light and water available. Lot 5, Con. 3, Belleville. 112-6tf

FOR SALE—$200 WILL BUY A GERhard Heintzman Player & roll—piano. Apply P. O. Box 298. 17-tf

FOR SALE—McLAUGHLIN TOUR ing car, 1926 model, run 4,000 miles and in good order. Apply Box 22, Intelligencer. 11-6d

WANTED TO RENT—7 SMALL house at reasonable figure by March 1st. Apply Box 26, Intelligencer. 17-6d

FOR SALE — THE ARTIFICIAL Flower Company representative is now in town and will sell on your premises, also there will be a large display on the market Saturday. 18-2d

FOR SALE — WHITE WICKER baby carriage, good as new. Apply 25 Turnbull St. 18d

FOR SALE — MASON & RISCH piano, mahogany case. Good condition. Bargain. Apply Box "60" Intelligencer. 11d

FOR SALE OR TO RENT—170 ACRE farm, north half 5th Concession of Tyendinaga and 50 acres Lot 16, 5th Concession of Tyendinaga—60 acres seeded with alfalfa 20 acres of bush, wood and cedar. Apply to Phillip Walsh, Enid P. O., Ont. 17-6d

FOR SALE OR RENT BRICK house on Station Road, double frame house Station Road, south side frame house Pinnacle Street, all recently rebuilt with modern conveniences. Apply Orahaze. Tues. Wed. Thurs. 11

FOR SALE—A CONNOR HAND power washing machine, used only a few months. First-class condition. Cheap for quick sale. 57 Station Street. Phone 1291-w. 18-6d

GERHARD HEINTZMAN'S

Phone 1033. 245 Front St.

Used Pianos, Organs and Phonographs, at real bargain prices. Full information given on all used GERHARD HEINTZMAN PIANOS.

WANTED

VETERANS HAVING ACTIVE SERvice say war area desiring join Chinese Order, Knights Canadian Veterans. Officers heartily welcomed. Write P. O. Box 684, Toronto. 17-6d

MAKE MONEY AT HOME—$1 TO $2 an hour for your spare time writing showcards for us. No canvassing. We instruct and supply you with work. Write Dupont Showcard Service, 3 Colborne Building, Toronto. m23-6tf

WANTED—WORK ON FARM BY experienced farmhand. Understand taking care of stock. Enquire Queen's Hotel, Room 12. 18-6d

WANTED—ROOMER OR BOARder. Private home. Apply 66 Highland Ave. 18-2d

WANTED—MARRIED MAN TO work on farm. Good wages. House garden, milk, fuel, etc. Apply Thos. H. Leslie, Box 80, Corbyville. 18-6d

WANTED TO BUY—A HOUSE, east of river, convenient, up-to-date, 7 rooms and bath. Address Box 30, Intelligencer. 14-6d

WANTED—AT ONCE, BY MARried man, work on a farm. T. Townsend, c-o D. Gunn, R. R. 3, Belleville. 112-6d

WANTED TO RENT—BY APRIL 1st Small house or flat with conveniences, family of 3, moderate means. Write stating particulars and rent. Wanted Box 6d Intelligencer. 15-6d

MALE HELP WANTED

MEN WANTED — EARN WHILE learning following greatest paying trades Automobile, Engineering, Electrical Batteries, Welding, Chauffering, Bricklaying, Plastering, Barbering, Mechanical Dentistry. Catalogue free. Write,Hemphill Government Chartered School, King Street, Toronto. j-31, f-4, 7, 11, 14, 18, 21, 25, 28.

AGENTS WANTED DISTRIBUTING RELIGIOUS LITerature pays Christian men and women $30 to $50 weekly. $225. guaranteed for 90 days' work, commission besides. May work spare time. $21 a week and expenses paid travellers to appoint local distributors. Mr. Conrad, Bradford Building, Toronto. f-4, 7, 11, 14, 18, 21, 25, 28.

TO LET

TO LET—TO SUBLET AT ONCE 6 roomed house 166 Bridge St. E., central heating plant; also 6 roomed house on Rafferty Ave. Apply Dy. Caldwell, 295½ Front Street. 16-tf

TO LET—HEATED APARTMENT, water supplied, all conveniences. The Molson's Bank Bldg. Possession March 1st. Moderate rental. Apply Manager Bank of Montreal. 15-6d

Friends Tell Friends

ZUTOO

Stops Headache

Five years ago ZUTOO was practically unknown in Canada.

To-day, thousands and thousands of men and women depend on these little harmless tablets for quick relief from Headaches.

Their fame has gone from friend to friend—from town to town—from coast to coast.

Wherever there are headaches, there should be ZUTOO Tablets—they relieve in 20 minutes. 25c a box—at all dealers or by mail postpaid from Robinson & Co. Regd., Cookville, Que.

District News

List of Chautauquas

Napanee, Feb. 18.—The list of the Chautauqua events and entertainments given by the Young People of Trinity Methodist church, was given by the lecture room Monday night, before a large and appreciative audience. Each entertainment in the series was of a high order of merit, and the programme rendered at the last one, by the Edith Marshall Clark Company, was well up to the high-class standard.

High School Closed

Almonte high school will not be closed last week owing to the prevalence of scarlet fever among the pupils. Half of the scholars were absent at the beginning of the week and many of those present should have been at home also.

Death of Capt. Hoadley

Captain John Hoadley, Alexandria Bay, aged sixty-eight, one of the oldest boat captains on the river, died Thursday, after a long illness.

Captain Hoadley was born in the village, Nov. 19th, 1856, and had lived in that vicinity all his life. While a young man he operated a boat shop and for many years built boats. Later he became a pilot and finally built the Isolde, Chrysalis and the Island Queen, but did not run a regular passenger service, spending most of his cruises for private parties, for his work.

Picton Items

Picton, Feb. 17.—Messrs. Lewis and Ray Spencer came down from Toronto with the remains of their father, who passed away in Buffalo, N. Y., while in Picton they were guests of Mr. and Mrs. Chesnal Hoover. Mrs. Spencer died.

Colonel Grant Way and Chevalier Boyle of Belleville were in Picton on Friday last for the installation of officers of Picton Castle, No. 31, P. E. A. O. F. The following officers were elected: Commander, Gerald Way; lieutenant, C. A. Newman; registr, C. H. Hooper; clerk, G. A. Williams; accountant, E. A. Minaker. After the installation, J. E. Mulholland was the recipient of an address and a gift, a token in appreciation of his services as commander of the castle for the past three years.

Mrs. Dora Thompson was chosen delegate to represent Picton W.C.T.U. at the provincial convention to be held in Bethany United Church, February 17 and 18.

On Friday afternoon the local Salvation Army Corps visited the House of Refuge where there was a sacred concert after which they served a delicious luncheon which was much appreciated by both inmates and management.

Miss Baldwin, of Belleville, has opened up a studio in town for the teaching of Reg Time Music.

The Township Officers

The township council of the Front of Leeds and Lansdowne has chosen these municipal officers: Assessor for Leeds, William L. Sitter; assessor for Front of Lansdowne, Samuel E. Johnston; auditors, Joseph McCormack and P. Ross McVeigh; treasurer, George F. Johnston; sheep valuers, William Burns, Thomas Bell; road superintendent, Nathan McKay.

Fell on the Ice

W. W. Wood, Gananoque, slipped and fell on the ice while going from his residence to the boathouse and received quite a cut in the back of his head, requiring a doctor's attention. The injury was not sufficient to incapacitate him, however, and he was able to return to business later in the day.

Six Months Added

Frank Grier and John Westeshafer, two convicts who are serving time at the Portsmouth penitentiary, and who made their sensational escape from the snow shovelling gang on Saturday, January 3rd, appeared before County Magistrate J. W. Bradshaw, at Kingston on Monday afternoon and had six months added to their sentences. The two men had intended to go before judge and jury, but they changed their minds and appeared before Magistrate Bradshaw, pleaded guilty to the charge and had six months added to their sentences.

District Expenditures

In the main estimates tabled in the House of Commons Monday, the sum of $20,000 is given for the construction of the dormitory building at the Royal Military College at Kingston. For the completion of wharf repairs at the R.M.C. no additional sum of $1,000 is granted.

The estimates also show that $3,000 is given for a public building in Napanee, while for wharf repairs in Trenton a sum of $13,100 is set aside.

For Harbor

Oshawa, Feb. 18.—In the estimates

Darken Hair! Look Young

NOBODY CAN TELL WHEN YOU RESTORE GRAY, FADED HAIR WITH SAGE TEA

Grand mother kept her hair beautiful by darkened, glossy and attractive with a brew of Sage Tea and Sulphur. When ever her hair took on that dull, faded or streaked appearance, this simple mixture was applied with wonderful effect. By asking at any drug store for "Wyeth's Sage and Sulphur Compound" you will get a large bottle of this old-time recipe, improved by the addition of other ingredients, all ready to use, at very little cost. This simple mixture can be depended upon to restore natural color and beauty to her hair.

A well-known down town druggist says everybody uses Wyeth's Sage and Sulphur Compound now because it darkens so naturally and evenly that nobody can tell it has been applied—its so easy to use, too. You simply dampen a comb or soft brush, and draw it through your hair, taking one strand at a time. By morning the gray hair disappears; after another application or two, it is restored to its natural color and looks glossy soft and beautiful.

"DIAMOND DYES"

COLOR THINGS NEW



Beautiful home dyeing and tinting is guaranteed with Diamond Dyes. Just dip in cold water tint soft, delicate shades, or boil to dye rich, permanent colors. Each 15-cent package contains directions so simple any woman can dye or tint fingerie, ribbons, skirts, waists, dresses, coats, stockings, sweaters, draperies coverings, hangings, everything new.

Try "Diamond Dyes"—no other kind—and tell your druggist whether the material you wish to color is wool or silk or whether it is linen, cotton, or mixed goods.

was building into the stand and when creating the sidewalk struck the little girl knocking her down and dragging her some distance over the rough pavement.

The wheel passed over one foot throwing her to the sidewalk. Her hand and wrist were badly scratched and bled rather freely, but otherwise she did not seem to be severely hurt. The driver took the injured girl and her two companions home in the car.

6TH LINE SIDNEY

(By Staff Correspondent)

Mr. and Mrs. Cecil Frost visited on Sunday with Mr. Geo. Frosts of the line.

Mrs. Stephen Sine has returned to her home in Frankford after spending a few days with her daughter, Mrs. Howard Dafoe.

Mr. and Mrs. W. Scott spent Sunday with Mr. Wm. Calnan's, of Holloway.

Mr. and Mrs. Henry Rooks, of Napanee, are visiting at Mr. Morley Scott's.

The Women's Institute met at the home of Mrs. Howard Dafoe on Tuesday last.

Mr. and Mrs. Gerald Sine spent Sunday with her parents, Mr. and Mrs. Robert Bush of the fourth Con.

Miss Florence Houlden has returned home after visiting friends in Trenton.

The Brookdale Dramatic Club are busy preparing for another play, entitled "The Path Across the Hill."

Bronchitis ended!

Sufferers from bronchitis need a quick-acting remedy like Shiloh. It brings away the phlegm, eases the chest pains and heals the sore tissues. Shiloh is made from the formula of a physician who specialized on throat and bronchial troubles. It is a concentrated remedy, pleasant to take. A few drops is an effective dose. Does not upset the stomach.

At your druggist, 30c, 60c and $1.20



Shiloh

Famous since 1875.

LEGAL

COLLINS & CUSHING
Barristers and Solicitors
A. B. Collins, K.C. F. G. Cushing
Offices: Above Union Bank, Corner Front and Campbell Streets.
Phone 163.
Conveyancing and Private Funds to Loan on First Mortgages

PORTER, BUTLER AND PAYNE
E. Guss Porter, K.C., M.P.; E. J. Butler, Chas. A. Payne
Barristers, Solicitors, Notaries Public, etc.
Money to loan on mortgages and investments.
Solicitors for Union Bank Offices: 219 Front St., Belleville, Ont.

ROBERT D. MACAULAY
Barrister, Solicitor, Notary Public
Office, Bank of Commerce Chambers, Front and Campbell Sts.
Belleville, Phone 1382.
Offices Belleville and Stirling

B. C. DONNAN
County Crown Attorney
Barrister, Solicitor, Notary Public, etc.
Offices: Court House Bldg.
Belleville, Ont.

HALEY & ALFORD
Barristers, etc.
W. C. Mikel, K.C. C. Alford
Solicitors for the Molsons Bank.
Offices: Belleville and Trenton

WALLBRIDGE, CAMERON & Co.
Barristers, Solicitors, Notaries, Money to Loan.
Dominion Bank Bldg., Corner of Front and Bridge Sts.
Belleville, Ont.

ROBERT J. E. GRAHAM
Barrister, Solicitor, Etc.
MONEY TO LOAN
INVESTMENTS MADE
Offices: Graham Building
347 Front Street, Belleville

PONTON & PONTON
W. N. Ponton, K.C. R. J. Ponton
Barristers, Solicitors, Notaries
Solicitors for the Bank of Montreal, Canadian Surety Co., Etc.
Money to Loan on Mortgages
Offices: 35 North Bridge St.

MEDICAL

DR. H. J. FAHEY
DENTIST
Evenings by Appointment
32 Bridge St. E. Phone 1150

INSURANCE

REMOVAL NOTICE

After the 10th of the month, my office will be next to Lattimer's Drug Store, the store formerly occupied by Stewart's Gent's Furnishing.

CHANCEY ASHLEY

FARM INSURANCE

Rates very reasonable—call and see us before renewing policy. We can save you money.

The H. F. KETCHESON Co. Limited
30 Bridge St., Belleville.

Before placing your Fire Insurance

R. H. KETCHESON
and
W. J. HALE
Queen Insurance Co. and several other first-class companies.
278 Front Street
Phone 786

BELLEVILLE LOCATORS
A. E. Kerr, Mgr.
333 Front Street Phone 861
Opposite Crystal Hotel

Fire, Accident and Automobile Insurance—all companies guaranteed. Your business will be appreciated and will receive prompt and careful attention at all times.

ARCHITECTURE

Long Hair now the style Crop evening wear, have your hair goods made to order.

Switches Curls and Transformation made in the latest style from your own hair by scientific process. Switches made from $2.50 up.

MADAME PEARL
Scalp and Beauty Specialist
283½ Front St. Phone 1443
Over Cherry Press.

J. A. THOMSON and W. J. JOHNSON
Associated Architects
228 Front St. Phone 1276J
For Plans, Blue Prints and any Architectural Design.

Willard M. Mitchell
Architect and Artist
215 ANN STREET
Phone 1094
(Opposite Corby Park)

MISCELLANEOUS

HARDWOOD FLOORING
Oak, Maple, Beech and Birch
Brantford Seeding
ARTHUR G. SHIELS
Coleman Street
Residence Telephone 79—J3
Business Telephone 1381w

ASELTINE'S
MOTOR BUS & AUTO LIVERY
TWEED AND BELLEVILLE
Leave Tweed at Noon and 7.45
Leaves Belleville at - - 2.15
Phone 228 Belleville

Belleville Auto Wrecking
Used Auto Parts
You Save Money
147 Pinnacle Street

Color of Life

YOU use silverware and linen, hang up curtains and pictures, wear fabrics carefully cut and adorned—all for the purpose of coloring the drab facts of food, shelter and clothes.

Advertisements enable you to put this color into your life. They bring you news of improvements to quicken your pleasure, increase your efficiency, lessen your work—to feed your hours with every comfort and convenience men have thought out for you.

Read the advertisements. Their timely messages, their intimate lessons in economy, their assurance that advertised goods will please—help you color your life even more.

When you choose from advertised goods, you choose from the safest goods known. They are value-true.

Read the advertisements in these columns. By their guidance you can obtain the best to-day; economize for the best to-morrow.

Advertising reduces the cost of products that add pleasure and comfort to living.

Scantlebury Signs

ARE ACKNOWLEDGED BETTER

They cost no more, they wear longer, look better, are better. They command better business therefore pay better.

A Sign Writing Service. Prompt and Reliable, is ever at your command if you command it.

SCANTLEBURY SIGNS

And STORE FRONT SERVICE

Estimates Smack Of Election Time

Two Elevators, Useless at Present, Take Over Million

Ottawa, Ont., Feb. 18—In the main estimates tabled there is more solemnity of an election than economy. Last year the total vote for main and supplementary estimates was $368,960,000. The vote asked for main estimates alone this year is $349,095,587. As the supplementary estimates exceed the approximate $10,000,000 the only conclusion is that the total vote will be from four to five million dollars more than last year.

How the money is being spent is seen in the votes to harbors and rivers. In Quebec Province there are votes of from $1,000 to $75,000 for 20 odd wharves, while Nova Scotia has similar votes for 32 wharves.

For the Toronto harbor, $961,000 is placed in the estimates for harbor improvements. For the Welland ship canal, $15,200,000 is asked as compared with $12,000,000 last year. Two elevators, which will never be used for grain in the next twenty years, Halifax and Prince Rupert, receive liberal votes of $350,000 for the former and $200,000 for the latter.

A Summary

A comparison of the main estimates presented to the House of Commons with main estimates presented at the last session of Parliament is given below. The main estimates tabled last year included sums required for railways. This year the railway estimates are voted separately and will be added to the total of main estimates for purposes of comparison.

Main estimates, 1924-25 (including railways) $400,071,000.

Main estimates, 1924-25: (including railways) $343,036,347.

Provision for railways and canal marine, $40,869,000. Total, $40,869,000.

The supplementary estimates last year amounted to $6,994,902. Supplementary estimates covering further requirements for 1925-26 will be tabled later in the session. Further supplementary estimates for 1924-25 will also be tabled.

Official summary of the estimates says:

"As there are additional supplementary estimates for 1924-25 still to be presented, the reduction of the total estimates for 1925-26 will be considerably greater than this amount.

"The estimates may be classified under the following headings: Uncontrollable and controllable expenditures both show net decreases. The uncontrollable expenditures show an increase of $1,010,000 on account of Empress war pensions, in consequence of the adoption by Parliament of the Ralston Commission's report, and an increase of $288,500 on account of superannuation; also an increase of $187,500 on account of subsidies to provinces, due to payment of subsidy to Saskatchewan on basis of increased population.

GREAT EXCITEMENT

Toronto, Feb. 18.—News was received from Cobalt Tuesday afternoon that the latest enclosure had been made by reason of a discovery on the 200-foot level of the Provincial Mines of a gold bearing ladies which, heavily mineralized with smaltite and impregnated with native silver. The mine is operated by Crerar Clay.

See our window display of Buckeye Incubators.
BISHOP'S SEED STORE
VALLEY FARM

M. FRUNZE,
Or Hilloiloy, who, after having created his former chief, Leon Trotsky, from the chairmanship of the Red Armies, has now taken over the last vestige of Trotsky's authority by succeeding him on the council of labor and defense.

Letters To The Editor

NORTHERN ONTARIO NEEDS UNION

To the Editor,

Sir:—Just a word from the firing line of Northern Ontario. Viewing the vantage point of a Northern Ontario Home Mission Field, I am forced to the conclusion that much of the opposition to Union would disappear if those opposed could sufficiently appreciate the Home Mission situation in our own beloved land, and to come still closer in our own beloved province. History shows that the Christian people of Canada have been responsible for a record "when they fully realize it; for instance we remember the generous response to the fire sufferers appeal of two years ago, when $10 heads of necessities moved Northward to Haileybury and the stricken district. In fact the people of the earth are quicker to respond to a cry of need than the Christian people of our own fair land. We are wondering if, in the heat of controversy the real issue has been lost sight of, namely the great need of the increasing Home Mission fields of Northern Ontario and of all Canada.

He who has never travelled through Northern Ontario can scarcely appreciate the possibilities and problems. We have a veritable empire here, from the Sault Ste. Marie branch of the C. P. R. and Hudson Bay, an empire whose wealth and possibilities can scarcely be realized. It comprises eleven seventhe of the whole province, with a population of less than 300,00; but we can hear the tramp of coming millions. The settler is looking this way. This great rich territory must be claimed, and we predict a great filling up of the Northern areas within the next twenty-five years. This constitutes a great responsibility for the Christian people of Dominion cannot meet the challenge. Denominationalism in Northern Ontario long ago. Church Union has been tried and has proven a great success, and the only hope of Northern Ontario for the future is more Church Union. We may take a trip Northward from the Sault Ste. Marie over the A. C. R. and pass through a territory of two hundred miles where the voice of the preacher is not heard; within that territory there are many scattered settlements and hundreds of lumber and mining camps; this is known as the Michipicoten field, but the Home Mission Board have been unable to supply it because of lack of men and especially money. There are many fields in North ern Ontario like this one, and we are hoping that in the future the United Church will be able to meet the challenge of Northern Ontario. Church Union has already done wonders in this country; it has made it possible for a struggling field to have the services of an experienced colonial minister, where otherwise it would have been impossible. If anyone doubts the success of Union, let them be convinced by visiting Mr. Richards Landing field, where Methodists and Presbyterians are both worshipping in the same church, and Presbyterianism. It is the hope and prayer of the men at the front that the Christian people back home may catch the larger vision of the golden opportunity that awaits a United Church in our great Northern Fields, and forget the little things in the presence of the great challenge.

H. J. L. WOOLEY.

The Manse, Richards Landing.

CANARY BANISHED AS MUSICAL INSTRUMENT

(Canadian Press Despatch)

New York, Feb. 18—Canaries are barred as "musical instruments" at the Sun Hall, the new dormitory for women graduate students at Columbia University. Mice as pets are beyond the pale too.

Miss Frances Hawkins of Denver, Col., brought her pet mouse when she took up quarters in the dormitory. Undergraduate students hit the ceiling when they saw the mouse, so he had to go.

Miss Hawkins then adopted a canary, but the student governors of the dormitory have ruled the bird out under the section prohibiting musical instruments. The decision was that the canary might keep the students awake after 10.30 o'clock, the retiring hour.

Once the finest instrument of its kind in the world, the great pipe organ of Notre Dame De Paris, is now reported to be perishing from dry rot.

Mystery Woman Was Identified

She Refuses to Tell Police Her Story, How-Ever

Montreal, Feb. 18.—The "woman of mystery" who was found driving a pale steel Cadillac limousine which was later discovered to be a bona fide stolen and which contained in its tonneau, a child's doll, with a complete set of up-to-date burglars' tools and a revolver, has been identified and her real identity revealed. She gave her name as Alice Roy, when arrested, but was identified yesterday as Alice Savanti, Spanish-Irish girl, who left her parents in Monte Rotto a few months ago to make her way to the city. A tearful sister yesterday morning pleaded with her to tell the police all she knew of the affair in which she is implicated but the prisoner was sore against her cases and politely told the pleader to mind her business.

According to police information gathered through other channels, the girl was first employed as a maid with a highly respectable family but left the home suddenly three weeks ago and never returned. She refuses to say anything about a man who was in the car with her and who escaped and maintains that she had never met him before Saturday night when he asked her to go for a drive.

The police doubt this story because of the fact that the girl drove the car after the man jumped from the machine and because she apparently knew the contents of the club bag as she made an attempt to get the revolver when being taken to the station. She is held on charges of stealing an automobile, possessing burglar tools in her possession and carrying a revolver.

Here and There

He tried to cross the railroad track,
Before the train had passed;
They put the pieces in a sack,
But couldn't find the head!

One hundred British farm families are due to reach British Columbia during the next spring. These are the fore-runners of 3,000 families that are to come out to settle in Canada on the land. Provincial and British Government assistance is being given them to get started.

A remarkable statue modelled entirely in ice is to be seen at Quebec. It represents one of the latest or 2300-type locomotives of the Canadian Pacific Railway, about one-fourth full size and is perfect in every detail. The statuary has been built to a fine art in the Ancient Capital.

Skaters from New York, Boston, Montreal, Toronto and Ottawa will participate in the Quebec challenge for a great international amateur figure skating contest, to be held in Montreal on February 24, for the handsome trophies and medals donated by the Frontenac Winter Sports Club. A record attendance of spectators is expected.

Skiing parties over the week-end are being conducted by the Laurentian Ski Winter Club in different points in the Laurentian Mountains, the tours being superintended by a competent skier. The longest excursion in Montreal the big six-chute toboggan slide on Mount Royal has an added attraction in toboggan races and Saturday, winners receiving prizes.

That Canada is on the verge of a trade boom which may last until the end of this year is the opinion recently made in Toronto recently by Richard Conway, Vice-President of the Brookmire Forecasting Service of New York. The main factor responsible for the upswing of Canadian business, he said, is the operation of the foreign markets to the grains of the past year.

Federal control of United States railroads, adopted as a war measure during the period December 31, 1917, February 29, 1920, cost the country $1,874,000,000, of which $1,619,000,000 was total loss, $536,000,000 estimated expenses and $16,000,000 was required to reimburse small defaulted roads, according to James C. Davis, Director General of Railroads, who has just submitted his annual report.

Remarkable absence of timidity is being shown by wild animals in the neighborhood of Banff, Alberta, it is reported, as a result of kindly treatment. Heavy snows recently brought elk and deer into the main part of the town, where a parade by these animals is not an uncommon sight. They make the rounds of the houses, looking for tit-bits, which are not denied them. One big elk, with a magnificent set of antlers, is as regular on his schedule of calls as the milkman.

The most recent addition to the Canadian Pacific Railway's British Columbia fleet of 28 passenger ships, freighters, barges, ferries and tugs is the British Admiralty Rescue type tug, "H. Florence," which will leave Glasgow at an early date to make the 8,500 mile journey to Victoria under her own steam via the Panama Canal. She will be one of the largest towing tugs in Pacific coast waters and is capable of towing the biggest liners making use of ports in that zone.

THE Ritchie CO'Y Limited

New Spring Silks

In a Profusion of Weaves and Colors

Alluringly fresh and new, Silk and fabrics have presented themselves in a myriad of lovey weaves and shades that represent many beautiful afternoon and street frocks for spring.

Heavy Quality Crepe-De Chine
Full 40 inches wide, represented by glowing spring shades at $2.00.

Canton Crepe
In a wide price range, lovely silk qualities four distinct weights, represented by the new spring colorings at $1.25, $2.00, $3.50 and $3.75.

Fugi Silk
This popular fabric for spring time and summer wear is here in all its shimmering beauty in Helio, Pink and Ivory, full 36 inches wide at $1.50 yard.

Pongee Silk
This silk is one a hundred uses with its natural shade and great wear resistance, is refreshed by a large choice, ranging in price from 75c. to $2.00 yard.

Herashiki Silk
Its quality and new shades make this a leading fabric for the coming season. Priced at $2.00 yd.

Shot Satin
In all its splendor for the new season ushers in delicate and pastel shades that will capture up visions of many charming Frocks. Priced at $2.50 yard.

Silk Crepes
In fancy floral, geometrical and block designs strongly featured for this season. This collection offers many suggestions for smart summer Silk Frocks. Priced $3.00 to $4.00.

Crepe Back Satin
In navy and black this silk like fabric again holds a place among the leading dress materials for spring. Priced $3.75 yard.

Habutai Silk
Full 36 inches wide, all the glory of spring-time is reflected by its lustrous finish and bright shades, $1.25 and $2.00.

Not Lavender
—but a very chic air is associated with lace this spring and extremely smart frocks will take pride in rare bits of finish and trimming. Lovely Irish laces in various widths allall handmade ray be seen in our lace section; wearing themselves into a profusion of trimming ideas that will add greatly to your new Spring Frock. Price 10c. to $1.50 yard.

PETERBORO WOMEN RALLY TO PARTY

Peterboro, Feb. 18—One of the largest organizations of Peterboro is the Women's Conservative Association of West Mrs. Howard Fallis presides. The annual meeting was held on Monday. The atmosphere was charged with dominating loyalty to party and to endorsation of Right Hon. Arthur Meighen and Hon. G. Howard Ferguson, and their policies, while preparedness for activity in next Federal election was voiced by the President as an objective not to lost sight of.

Another marked feature of the gathering was the practical appreciation of Mrs. Howard Fallis' outstanding worthiness as head of this organization by her re-election for a third term as president.

Similar and commendable recognition of Mrs. Roland Dwyne as an exceedingly capable secretary, was also forthcoming in her reelection for a third year.

Extending a warm welcome to both old and new members, Mrs. Fallis reiterated the two-fold objective of this women's association:

First: to meet as Conservatives, believing in the principles of their party, to keep in touch with the political issues of the day, and always keeping their powder dry for the next election.

Second, we believe women now having their franchise equal with men, they should acquire an intelligent enthusiasm for the Conservative cause founded on knowledge, because knowledge is power. A Conservative woman must be a convert to another woman to Conservatism unless she has faith in her own party and can give concrete reasons why they should vote for that party, he herself must be well up on the issues of the day.

And so, the main objective of the Women's Liberal-Conservative Association is to promote an intelligent enthusiasm for the Conservative party and its leaders and to gain a keener insight into the political problems that face the country for solution.

These problems to-day, Mrs. Fallis continued, are—Development of Canada's natural resources. Unemployment, immigration and unfairness of taxation, of which we all perhaps know too much.

TOURISTS OF STATES LEFT HUGE FORTUNE

Hamburg, Jan. 0.—More than 200,000 United States citizens visited Europe during the year 1924, it is estimated by the Hotel Proprietors' Federation, and each traveler spent, on an average, the sum of $2,000. This means a golden trail of some $400,000,000 was left behind by these visitors from across the Atlantic, and mostly in England, Switzerland and Italy.

Swiss tourists business around the Lake of the Four Cantons has almost reached pre-war dimensions, according to a circular issued by the Lucerne Cantonal Bank. There was an increase of 22 percent in 1924 over the number of guests registered in 1923. The bulk of the business was furnished by tourists from England.

Newspapers reporting of divorce cases in France is forbidden under severe penalties.

To Merchants and Salesmen

An Immense Advantage over Competitors



Dealers who wish to secure the lower prices and more liberal discounts allowed on large orders, buy more than they need and, while the goods are still in transit, sell the surplus by Long Distance.

Carload lots are diverted before arrival; lesser quantities are delivered on arrival, which saves the time, labour and trucking-charge for taking them into warehouse.

By making such large-scale operations possible, Long Distance gives the wide-awake buyer an immense advantage over less enterprising competitors.

J. A. COKERS
Manager

THE BELL TELEPHONE COMPANY OF CANADA

EACH NEW SUBSCRIBER ADDS TO THE VALUE OF YOUR TELEPHONE

Baker's Cocoa

There are twenty-five to thirty different grades of cocoa beans, but Baker's Cocoa is made of high-grade beans only. That is one reason why it is better.

Walter Baker & Co. Limited
ESTABLISHED 1780
Montreal, Canada Dorchester, Mass.
QUALITY OF CHOICE RECIPES SINCE 1780

ROOMS 800 BATHS 800
Hotel Tuller
DETROIT
Arabian Restaurant
Gothic Grill
Cafeteria
Soda & Tea Room
GEO. HANNAH JR. MANAGING DIRECTOR

Blatchford's "Fill-the-Basket" Egg Mash
AN EGG PRODUCER
This mash has already proved its worth and will make your last spring pullets lay while eggs are high priced.
Findlay & Philbin
Phone 812 329 Front St.

5-Room $ ALADDIN 763
6-Room $ ALADDIN 879
12-Room $ ALADDIN 2317
The Canadian Aladdin Co., Limited

WHY COUGH?
use HUSKEY'S
THROAT DRY?
use HUSKEY'S
THROAT TICKLE?
use HUSKEY'S
25c a Box
at LATTIMER'S
DRUG STORE
234 FRONT ST.

WHAT'S FEBRUARY FURNITURE SALE IS NOW ON
Take Advantage of the Reduced Prices Prevailing
Imlah & Armstrong
Manager
BELLEVILLE BURIAL CO.
Funeral Directors
Phone 774W 14 Campbell St.

VOL. LVI. BELLEVILLE, ONTARIO, THURSDAY, FEBRUARY 19, 1925 Probabilities—Somewhat colder.

The Daily Intelligencer.

IT IS CHEAPER TO LIVE HERE THAN TORONTO

That is If Per Capita Tax Enters Into Reckoning

IN ELEVENTH PLACE

Belleville's Tax is $30.75 Compared With Toronto's 46.12

Belleville is a cheaper place in which to live than Toronto according to the latest figures compiled, which give Belleville a per capita tax of $30.75 while Toronto's is $46.12. In the twenty-four cities Belleville stands eleventh, with a population of 12,485 and a total assessment of $9,220,924. Both the neighboring cities of Kingston and Peterboro have Belleville beaten, however.

The following list will give an idea of Belleville's standing in regard to the other twenty-three listed. First figure gives the population, the total assessment, and the per capita tax, beginning with the lowest t as and working up.

	Pop.	Assess.	Per Capita
Guelph	19,128	$13,982,884	$28.15
Stratford	18,895	14,901,347	29.00
Brockville	9,119	7,239,025	27.76
Kingston	21,921	17,184,200	27.52
St. Thomas	17,237	16,104,402	27.68
Chatham	21,947	17,907,858	29.04
Peterboro	21,726	18,342,880	29.25
Sarnia	10,114	8,709,165	29.92
Welland	8,942	7,653,716	29.96
Sault Ste Marie	21,921	16,989,195	30.35
Belleville	12,485	9,220,924	30.75
Owen Sound	11,933	8,570,205	31.55
Cobalt	11,096	8,347,815	32.00
N. Falls	15,819	13,265,605	33.70
Barrie	11,586	9,283,955	33.90
Brantford	28,010	26,787,043	35.88
Ottawa	110,980	141,094,402	39.02
St. Catharines	21,810	21,277,575	39.23
Hamilton	122,238	150,933,260	39.51
Windsor	26,727	25,447,115	40.00
Toronto	542,187	815,512,685	46.12
Fort William	23,228	20,997,530	46.49
Port Arthur	17,221	20,031,168	46.49
London	65,336	59,347,815	46.50

The tax rate in all these cities varies but very little, and, of course, has no bearing anyway on the actual cost of running a family. It is the amount of money raised each year that tells the story, and the story, as indicated by the above, is not an unpleasant one for Belleville citizens.

Toronto, whose tax base popularly supposed to be a cheaper place in which to live than some of the smaller cities, comes twenty-first on the list with a per capita cost of $46.12, while the density of population in that case has apparently heightened the cost instead of decreasing it. Toronto has very nearly as much population as the other 22 cities put together. The population of Toronto is given as 542,187.

ONTARIO GROUP HAS OBTAINED REDUCED RATES

Farmers Are Helped by Action of Conservative Government

LEGISLATURE NEWS

Conservative "Dry" Speaks To-day; Church Union Bill Coming

(Canadian Press Despatch)

Toronto, Feb. 19.—The committee of the select agricultural committee of the Legislature, headed by Dr. Hamilton, which visited Montreal to request lower freight rates on fertilizer lime from the Canadian National Railways secured a satisfactory concession. Dr. Jamieson said this morning. The Railway agreed to cut any lime fertilizer to any point in Ontario at $4.00 a ton. There are some places in Ontario which can get this rate now, but in many others the rates are much higher so that the general reduction is considerable.

Outline Legislation

A deputation from Wentworth County waited upon Premier Ferguson, Minister of education, this morning, asking assistance to counties in regard to pupils who are sent to the high schools. The Prime Minister outlined the proposed legislation which has been designed to afford relief to Counties, without adding unduly to the burden of cities.

Debate Continues

In the Legislature this afternoon R. H. Kemp, Progressive of Lincoln, will continue the debate on the address in speech from the throne. He will be followed by E. McKeown, Conservative, Durham, Mr. McKeown is one of the most ardent anti-Conservative group in his attitude on the stronger beer amendment has been received by the Government to this constituents over the week end that he thought the Government's amendment to the O. T. A. was in the best interests of Temperance.

Question Asked

Geo. Sewell, progressive, Norfolk, has a question on the order paper in the Legislature asking what the revenue from taxes on race courses has been since tax was imposed. D. J. Taylor, Progressive, asks if Hon. Dr. Godfrey, without portfolio, is still a member of the Government, and if he used the following words in an address: "I have been held by Conservative members.

"I have not resigned, but if it come to an issue where I will remain a member of the Government or whether I will stay with this group or support what you are trying to bring about, I will be with you."

It is stated that the meeting referred to was called to consider the securing of freedom from the provisions of the Lord's Day Act.

To Introduce Union Bill

A. M. Rankin, Conservative, Frontenac, will introduce the Church Union Bill in the Legislature. Last year it was introduced by C. R. McKeown, Conservative, Dufferin, who is now Rankin's seat mate in the house. The bill is not yet completed in its drawing

Goes To Jail For Month As Lesson

Belleville Man Pleads Guilty to Fraud

Belleville Police court produced a "Belleville Wallingford" a man of whose methods proved a washout. His name was Edward Delline, and he was when he went to board with Charles Hall, a young rooster belonging to Hall he told Reid that his name was "Percy Edwards". He lived beyond Bancroft, he said, but was employed at the Tiger Tire and Rubber Company. Saturday night his employer and his landlord that his "chief" did not like ladies smoking on the job, but that the bill would be paid. He left Bancroft Saturday for a visit to the east of $3, but did not turn up to Belleville.

Reid got busy and today Delline was charged with unlawfully and fraudulently obtaining food and lodging. He pleaded guilty and was sentenced to serve thirty days in the county jail with hard labor, and will be required to pay the costs as well.

Accused carried a number of blank cheques and promissory notes of the Tiger Tire and Rubber Company in one of which the name "Belleville" appeared. On another, figures had been made. Accused derided having altered the pencil, stating that he could not write, and told of taking them because he saw others men taking them as they were no use. He suggested that they be filled in.

"Probably he took them to illch hit Reid, interrupted the bench. Accused was married in England when over-seas and left his wife there when he came back. He expects her to visit him this summer.

"There is too much of this sort of thing, and it must be stopped," said Magistrate Masters. "You are an unhonest man, who is in hard luck, and unemployed. You have taken it very difficult for him to convince others who have been fooled, that he is honest."

Government Firm For Stronger Beer

Premier Ferguson Tells Dry Deputation Exactly Where He Stands

Toronto, Feb. 19.—The view that the campaign of temperance could not longer be advanced by mere turns of the "thumbscrew" of the law, but that it would have to be further blessed instead by education and not restriction of the individual, was expressed yesterday afternoon by Premier Ferguson to a deputation of prohibitionists who waited on him at the Parliament Buildings. Accompanying this analysis of the position came the Premier's definite statement that the legislature contemplating strengthening beer would not be withheld by the Government, and that the bill embodied in the matter of the alcoholic standard which it would prescribe as the prohibition forces were urging.

The persons who waited upon the Premier came in advance of a memorial which was being forwarded from the temperance committee, and they represented prominent figures in the prohibition movement. Headed by Dr. T. Albert Moore, they included Rev. J. A. Austin, of Toronto, and Charles Austin, of Chatham, Dr. T. G. Thomas, of Hamilton, Mrs. R. C. Smythe and Mrs. Wm. Pugsley of Toronto. Their visit took largely the form of a brief informal discussion and was remarkable for the mod eration with which they met the rewards the Government's 4.4 per cent. proposal.

To the members of the deputation the Premier declared that the Government had carefully gone into the whole matter of alcoholic content of beverages and recommendations before coming to a conclusion, and had decided that 4.4 per cent. by bulk represented a way in which the greatest good could be done towards curbing illicit sale and towards improving the temperance sentiment of the province. He definitely stated that the Government did not intend to wilfully lower the measure or to alter it in that respect.

He discussed the attitude of the Massey Hall convention," said the Premier, "and pointed out that my view was that the Hearst campaign was inspired with the idea of demonstrated pretty clearly that most people were more politics ahead of their sentiments in matters of this kind. While they carried the Act by 430,000, they voted under the Whitman Hearst by about as many. I thought a lot of that Act," he continued; the temperance organizations had their way with it, and they found it necessary lost interest, and others said that they would not vote for it, and duty is done.' There has been no real since then, and there is no real agenda, with the result that interest has faded away and indifference grown up and that is the reason why instead of carrying on educational work in the province, temperance has have been carrying il on with resolutions, passing young Conservatives giving the thumbscrew a few extra turns to the law. Premier added:

"I told them," Hon. Mr. Ferguson continued, "that I would not ask the organization to endorse the Government; we were not asking any thing of that kind. What I did ask was that they have some confidence in the Government and in the matter of purpose of the Government. I told them that I would not lend it we had blazed out a wrong trail we would go over it in the problem."

Use Politics

A decision to attempt to attain the aims and objects of the temperance organization was reached yesterday at the annual meeting of the executive committee of the Ontario Prohibition Union, and in addition to that the use of political action as a means to attain would be made to gain complete prohibition. The decision of the executive to approaching all candidates in Ontario for the Provincial Parliament, and to bring their influence on members of the Legislature, to have the Ontario Temperance Act amended to the Ontario Temperance Act when it appears before the Legislature. An attempt was made on the part of the committee which reported on political action to dissociate the Prohibition Union and other temperance activities "until such time as the will be in a position to control the Government," but through the attitude of Premier Ferguson, the decision was struck out. In discussing this point, Mr. Fleming made it plain that the Union would be a mistake to abandon the plebiscite, for he could see the time when the Ontario Legislature might want another vote on some amendment to the Act, and then there would be tied if they adopted such a decision. The report was presented by a standing vote.

The chief features of the day's proceedings centered around political action, which, was taken in two ways. One form was a long resolution, which the Premier said he was sympathetic, and the second was a decision to send a deputation to Ottawa to interview the Minister and the Attorney-General and urge the amendment to the Act against the present amendment to the Act.

(Continued on Page 8) 2-4

George Shepard Is Son Of Belleville

Life Story in Brief is Published in Toronto Telegram

A Belleville old boy is the subject of the Toronto Telegram daily feature "A Prep Behind the Curtains of Time" where each day the life history or a well-known Toronto man is given briefly.

On Wednesday George Shepard was the man whose life story.

"George Shepard, president of the, George Shepard Printing Company was born in Belleville, Ont. in 1869 he went with the Toronto Daily Mail as ticket agent, when their ferries made daily trips to Centre Island and Hanlan's Point, later becoming manager. In 1899 he left to go into partnership with his brothers in the printing business under the name of Shepard Brothers Tiring of being a landlubber, George went on the Ferry Edwards Belleville his Captain's papers, in 1907 he went prospecting and mining in the Porcupine Country, traversing the territory near Elk Lake, Latchford, Hilliemore and Cobalt. In 1910 he formed the George Shepard Printing Co. He is a member of the Toronto Board of Trade, the Board of Trade and the C.M.A. Prominent in fraternal circles, he has a Thirty-Second Degree Mason, a life member of Rameses Temple, and a member of the Ancient Arabic Order, Noble of the Mystic Shrine and the I. O. F."

BOOK TELLS STORY OF CEMENT INDUSTRY

The Intelligencer is indebted to the Canada Cement Company at Point Anne for the neatly printed and bound eighty page booklet which has been received, the title of which is "The Cement Industry in Canada." The book which was written by J. C. Tagge gives the history of the industry, processes of manufacture, locations of plants, and other interesting information with special reference to the plants of the Point Anne plant. The publication resulted from a desire to preserve a record of the principal facts connected with the early history of what has grown to be one of the greatest industries in Canada. Information from which the book was written was procured from government reports, private books and documents and correspondence or interviews with prominent officials of old cement companies. It is an interesting little book

Ciaco Club Selects Officers For Year

Elect Major McManus President of Social and Athletic Club

Major D. T. McManus was elected President of the "Ciaco Social and Athletic Club in a hotly contested election yesterday. The Vice-President is Mr. F. Cleaker and Mr. J. T. Doyle is Secretary.

The election occupied the attention of the staff of the Canadian Industrial Alcohol Company for the greater part of the day and a lot of good-natured but energetic lobbying was done by the various contestants in the interests of their candidates.

The "Ciaco" Club is rapidly making its presence felt in the athletic life of Belleville. It has a strong team in the City Hockey League and is also strong in other forms of sport.

Concerning bowling, an amusing challenge has been issued by the Peasimists Bowling Club, through Secretary Blake, Post Peasimists, to the Peasimists are made of bowlers not considered good enough to occupy a place on the regular "Ciaco" Junior team, but they practiced faithfully and strenuously in secret and with such success that match outscored the retainers, who have now retired from the game in shock.

Elated with victory the Peasimists have challenged the Ladies' team to a match for refreshments, the losers to pay for a chicken supper. The ladies are considering the call, but it is rumbo that the match will be played at the Bowling Alleys. People it may be the Peasimists will likely change their name—if they lose—well, they are pessimists anyway.

CHICAGO MARKETS

(Canadian Press Despatch)

Chicago, Feb. 19—Corn began to predictions from p leading experts, that wheat trade of United States will be on a decreasing scale during April, May and June. wheat market showed a material advance today in early dealings. Months named are as follows: May opened at 1.46 to 1.46 1-4 to-day, high May $1.46 to $1.47 and July $1.31 1-2 to $1.32 was followed by sometime re-action from these figures then rains with May up 7-1-2c to-day Tuesday's low point. Corn and Oats were firmer, sympathizing with wheat. After opening at 1.4c to 1.4-1-4c advance. May $1.30 5-8 to $1.30 3-4 and July were somewhat and firm and closed higher than before. Oats started at 4c to 3-4c up May 3-4c to 7-8c. Later there was a slight further upturn. Provisions were responsively to higher quotations on hogs and grain.

Late Wire News

MINISTERS ARRIVE

(Canadian Press Despatch)

Ottawa, Feb. 19.—Hon. James Murdock, Minister of Labour, and Hon. Fernet Lapointe, Minister of Justice, left Ottawa at noon today to attend a banquet to be given this evening at Belleville in honor of Charles H. Hance, Liberal member for West Hastings.

LADY SIFTON DEAD

(Canadian Press Despatch)

Toronto, Feb. 19.—Lady Sifton, wife of Sir Clifford Sifton, died at her residence Armadale's last evening after an onto this morning. She was Elizabeth Jane Burrows, daughter of H. T. Burrows of Elmira. Her marriage took place in 1884.

EXCHANGES

(Canadian Press Despatch)

New York, Feb. 19.—Sterling exchange steady, demand rates in cents; Great Britain 473 7-8, Canadian dollars 3-22 of one per cent discount.

FRANCE SEEKS LOAN

(Canadian Press Despatch)

Paris Feb. 5.—The Government of a hundred million dollar loan for the improvement of French industry, and a thirty-five million dollars for the devastated regions to be floated in the United States as soon as the budget is definitely balanced and voted, was one of the remedies for France's combined financial and economic situation advanced by the Finance Minister, Clementel, in the course of an address before the Chamber of deputies this morning.

BIG SUM FOR AIR FORCE

(Canadian Press Despatch)

London, Feb. 19—Parliament will be asked to sanction the expenditure of £31,319,300 for the maintenance and expansion of the air force during the financial year 1925-26, Sir Samuel Hoare, air secretary announced today.

TORONTO MARKET

(Canadian Press Despatch)

Toronto, Feb. 19—Receipts small, trade firm, heavy fed and watered $7 to $8; butcher steers choice 650 to 750; butcher heifers choice 600 to 700 at 7c to 7.50; bulls choice 850 to 1250; lambs ewes 13 to 15.50; selects to 17.50.

ARMY OFFICER SHOT

(Canadian Press Despatch)

Havana, Cuba, Feb. 19.—Cuban army officer was shot and killed by a policeman last night in an altercation in which the policeman had requisitioned him for the alleged insulting of a woman servant. The shooting occurred in front of a well-known tourist resort "Sloppy Joe Bar."

Bell Theatre Sunday, Feb. 22nd, 8.30 p.m. Sacred concert under auspices of Victorian Order of Nurses Committee. Collection in aid of local work. Special talent with organ accompaniment. 13-4td

VALLEY FARM

Drama Comedy by the Christ Church Dramatic Club of Trenton Friday, Feb. 20th. Christ Church Orchestra in attendance. Tickets programs at Geen's. 16-4td

OLD BOYS' RE-UNION

AUG. 1st to 6th, 1925

The Annual Re-Union Invitations, Sand Names and Address of Friends to—

J. A. KERR, Court House, Belleville

Its The Example That Does Harm

So Magistrate Tells Man Accused of Speeding To-day

The high "costs" of speeding was demonstrated in police court this morning when a Bundas street man charged with reckless driving, was convicted on the lesser charge of speeding and a heavy fine administered, and was fined the minimum, of $5 and costs of $3.50.

"One fast driver is like a briichy sheep in a flock," explained the beach magistrate, "and the law may be favoured by a good eye and good judgment, but the driver in the car behind, following your example may not be so favoured, and he may end with an accident. The penalty for reckless driving is from $10 to $100 or to sixty days, and if I ever find a driver guilty of speeding recklessly across intersections, he may expect a heavy fine and "time" too probably.

F. P. Wilkins Street stood at the corner of Bridge and Front streets last Sunday afternoon when he sighted a car coming north on Front Street. The speed of the machine struck his attention so he took down the rear license number. On the stand this morning Officer Evans suggested that the car would be travelling from 25 to 35 miles per hour and said it was swaying in and out of rute. He told of the car increasing speed instead of slackening, and crossing the intersection at a fast rate of speed. There were several pedestrians and two cars travelling at the time. Sergeant Hoare, air secretary announced today.

Provincial constable Robert F. Dale, who was investigating the affair with Evans at the time, corroborated his evidence on the stand estimating the speed to be 35 miles per hour anyway.

City engineer, C. D. Campbell was also a witness and testified that the car was travelling from 25 to 30 miles per hour as it passed him.

Accused denied that he had driven the car at the speed at which the three witnesses stated, and said that at the intersections he was travelling at 20 miles per hour. His wife who was a passenger, also stated that the speed never exceeded twenty miles per hour and might be as low as eight miles per at the intersections.

The weight of evidence was against accused however but the court consented to reduce the more serious charge to one relating to the speeding ing charge.

Mr. Wayne defended accused, and P. S. Arthur Harman conducted the case for the Crown. no provision being cases.

Clock Was On Strike For 158 Years; Starts Again At Request Of Staff Man

London, Feb. 9.—An old clock that stopped working in 1777—158 years ago recently was restarted after a year's effort by a member of the Admiralty staff. The clock is about 200 years old and contains more than 600 parts which weigh about 160 pounds. It is made of brass and each quality link in the chain got of it could be beaten almost like a watch.

The clock was made by a carpenter named Longitude which appears to have been an admiralty commission appointed to superintend the installation of chronometers and navigation apparatus on the ships of the British navy. The board gave Harrison $1,250 for the job and he took ten years to make it. It is really a clock within a clock, the smaller one operating the striking gear. The hour wound every three and three-quarter hours by the larger clock, which had to be wound d aily.

CANADIAN FLEET COSTING CANADA MILLION YEARLY

Under Terms of Petersen Contract Published at Ottawa Today

MODERN EQUIPMENT

Some of the Ships Are Being Constructed Now

(Canadian Press Despatch)

Ottawa, Feb. 19.—The text of the agreement between the government and Sir Wilfrid Petersen, under the terms of which the latter agrees to establish and maintain a fleet of ten ships on the Atlantic in consideration of the annual payment of $370,000 is published to-day.

Under the agreement, which bears the signature of Hon. T. A. Low, Minister of Trade and Commerce, and Sir William Petersen, Sir William agrees to supply for Canadian service a fleet of ten up-to-date new ships of the most modern type, with all the latest improvements, and for ensuring an economical, easy, and cheap transportation and fitted in every respect for ocean service.

Some of these ships it is stated are now in the course of construction and all are are to be approved by the British Board of Trade and are to have the highest classification of Lloyds. Particulars and details of the ships are to be furnished to technical representatives of the Government for their approval.

WIRELESS PLANS

(Canadian Press Despatch)

Melbourne, Australia, Feb. 19—The Amalgamated Wireless Company of Great Britain will shortly begin the erection of powerful wireless stations in Australia, United to a chain of stations. One of the proposed stations will be the trafficking of Australia Europe through London direct, the other to work direct with Montreal and handle North American traffic.

SWIMMING MEET

(Canadian Press Despatch)

Montreal, Feb. 19.—With a record list of entries the Dominion swimming championship will be held here Friday and Saturday. The latter includes the majority of the best swimmers of the Dominion.

THE KING BETTER

(Canadian Press Despatch)

London, Feb. 19.—A bulletin issued from Buckingham Palace this morning said:

"His Majesty passed a better night. His progress, though slow, is satisfactory."

LIQUOR CACHE FOUND

Toronto, Feb. 19.—With the arrest last night of Benjamin Sandman, Palmerston Avenue, Plainsclothesman Neil Mac Mitchell unearthed a liquor cache in the cellar of Sandman's premises which disgorged 24 gallons of alcohol. The Plainsclothesman were a long time finding the cache and the police compelled to move several tons of coal before they came at it. Mr. Mac Mitchell was cunningly hidden between two walls.

THE WEATHER

Lower Lakes and Georgian Bay—West to northwest winds, fair and somewhat colder, again to-night and Friday.

COMING EVENTS

Card Party at St. Michael's Academy Thursday evening, Feb. 19; at 8 o'clock Euchre, Bridge and Whist. Short musical programme and refreshments. 16-4td

A galaxy of singers at the Bridge St. Sunday School and Choir Concert, Friday night, Feb. 20th, consisting of 30 voices. Miss Jessie Tuite, Reader. Soloists—Mesdames Mitchell, Gilfillan, Chater, Deacon; Howard; Schryver, Bongar; Miss Rosie Barlow and Mr. Bert Spencer, Mus. Bac. Duet, director, tickets 35 cents. Do not miss this concert. 16-3td

Bell Theatre Sunday, Feb. 22nd, 8.30 p.m. Sacred concert under auspices of Victorian Order of Nurses Committee. Collection in aid of local work. Special talent with organ accompaniment. 13-4td

VALLEY FARM

Drama Comedy by the Christ Church Dramatic Club of Trenton Friday, Feb. 20th. Christ Church Orchestra in attendance. Tickets programs at Geen's. 16-4td

OLD BOYS' RE-UNION

AUG. 1st to 6th, 1925

The Annual Re-Union Invitations, Sand Names and Address of Friends to—

J. A. KERR, Court House, Belleville

Canadian Fleet Costing Canada Million Yearly

Under Terms of Petersen Contract Published at Ottawa Today

MODERN EQUIPMENT

Some of the Ships Are Being Constructed Now

(Canadian Press Despatch)

Ottawa, Feb. 19.—The text of the agreement between the government and Sir Wilfrid Petersen, under the terms of which the latter agrees to establish and maintain a fleet of ten ships on the Atlantic in consideration of the annual payment of $370,000 is published to-day.

Under the agreement, which bears the signature of Hon. T. A. Low, Minister of Trade and Commerce, and Sir William Petersen, Sir William agrees to supply for Canadian service a fleet of ten up-to-date new ships of the most modern type, with all the latest improvements, and for ensuring an economical, easy, and cheap transportation and fitted in every respect for ocean service.

Some of these ships it is stated are now in the course of construction and all are are to be approved by the British Board of Trade and are to have the highest classification of Lloyds. Particulars and details of the ships are to be furnished to technical representatives of the Government for their approval.

WIRELESS PLANS

(Canadian Press Despatch)

Melbourne, Australia, Feb. 19—The Amalgamated Wireless Company of Great Britain will shortly begin the erection of powerful wireless stations in Australia, United to a chain of stations. One of the proposed stations will be the trafficking of Australia Europe through London direct, the other to work direct with Montreal and handle North American traffic.

SWIMMING MEET

(Canadian Press Despatch)

Montreal, Feb. 19.—With a record list of entries the Dominion swimming championship will be held here Friday and Saturday. The latter includes the majority of the best swimmers of the Dominion.

THE KING BETTER

(Canadian Press Despatch)

London, Feb. 19.—A bulletin issued from Buckingham Palace this morning said:

"His Majesty passed a better night. His progress, though slow, is satisfactory."

LIQUOR CACHE FOUND

Toronto, Feb. 19.—With the arrest last night of Benjamin Sandman, Palmerston Avenue, Plainsclothesman Neil Mac Mitchell unearthed a liquor cache in the cellar of Sandman's premises which disgorged 24 gallons of alcohol. The Plainsclothesman were a long time finding the cache and the police compelled to move several tons of coal before they came at it. Mr. Mac Mitchell was cunningly hidden between two walls.

THE WEATHER

Lower Lakes and Georgian Bay—West to northwest winds, fair and somewhat colder, again to-night and Friday.

COMING EVENTS

Card Party at St. Michael's Academy Thursday evening, Feb. 19; at 8 o'clock Euchre, Bridge and Whist. Short musical programme and refreshments. 16-4td

A galaxy of singers at the Bridge St. Sunday School and Choir Concert, Friday night, Feb. 20th, consisting of 30 voices. Miss Jessie Tuite, Reader. Soloists—Mesdames Mitchell, Gilfillan, Chater, Deacon; Howard; Schryver, Bongar; Miss Rosie Barlow and Mr. Bert Spencer, Mus. Bac. Duet, director, tickets 35 cents. Do not miss this concert. 16-3td

Bell Theatre Sunday, Feb. 22nd, 8.30 p.m. Sacred concert under auspices of Victorian Order of Nurses Committee. Collection in aid of local work. Special talent with organ accompaniment. 13-4td

VALLEY FARM

Drama Comedy by the Christ Church Dramatic Club of Trenton Friday, Feb. 20th. Christ Church Orchestra in attendance. Tickets programs at Geen's. 16-4td

OLD BOYS' RE-UNION

AUG. 1st to 6th, 1925

The Annual Re-Union Invitations, Sand Names and Address of Friends to—

J. A. KERR, Court House, Belleville

Detroit Policeman Is Killed When Thugs Invaded Store He Was Guarding

(Canadian Press Despatch)

Detroit, Feb. 19.—Assigned to protect a drug store in Hamilton Avenue here last night because of the number of successful holdups perpetrated in that district, Patrolman McDonough, was killed when he opened fire on three holdup men who invaded the store.

In an exchange of shots, McDonough received a bullet through his breast and died in a few minutes, after reaching the Ford Hospital.

HON. G. HOWARD FERGUSON

Premier of Ontario, who believes he has solved the O.T.A. problem, and having made up his mind, is not swayed by wets or drys.

Daily Intelligencer
ESTABLISHED 1867
ONE OF COUNTRY'S LEADING WEEKLIES
Published and printed every afternoon except Sunday at the office of the Intelligencer Building, Front Street, Belleville, Ont., by The Intelligencer Printing and Publishing Company, Limited.
Daily Intelligencer has a large circulation among the best class of homes in Prince Edward County and Hastings. Prince Edward County is noted for its fruit farms. Delivered in City ..... By the week, if mailed for 1 year ..... $4.00 the year
By mail in Canada ..... $4.00 the year
By mail to United States ..... $4.00 the year
TELEPHONE NUMBERS
Advertising and Subscriptions 66
Editorial and News 1345
Night Service, Sundays and Holidays, W. H. Dawson, Assistant 1405
W. H. Goodyear, Editor 1405
All letters to the Daily Intelligencer should be addressed to Box 420, Belleville, Ont.

THE WRONG METHOD

"Let's Make Canada Prosperous", should the Montreal Herald, the staunch supporter of Premier King. And it devotes two pages of its issue to-day in an endeavor to persuade Canadians that they should support Canadian industry.

"Canada has approximately 100,000 words of goods in Foreign Markets," "Canada has approximately 100,000 unemployed."

"120,129 Canadians emigrated to the United States in 1924."

"Canadian Industries crying hard times."

These are quotations published under the front page cartoon published in that paper under the heading, "Can the Canadian consumer be influenced?"

The main article starts off in this way:

"In the twelve months ending November 1924, Canadians purchased foreign goods to the value of

"$812,000,000 1/2"

"We are used to talking in millions that there is nothing startling in the above figure, even when it is put into black type, and given a whole line, to itself.

"But it is a startling figure nevertheless. It means that Canadians are paying out their good money to support industries in other countries at the time of nearly $3,000,000 for every working day in the year, or at the rate of over $360,000 for every working hour.

"Can you imagine what it would mean to Canada if this money were spent on 'Made in Canada' goods instead of on foreign importations!

"It would mean that there would be no more unemployment in Canada; that every industry in this country would be working full time; that capital would be pouring in for development; that immigrants would be flocking here and find plenty of work to occupy them; that our railway problem would be solved; and that our crushing burden of taxation would soon be lifted.

"Perhaps you think we paint too rosy a picture. You will say it is not possible to buy everything we need in Canada without importing anything.

"Well, let us suppose that half the foreign-made goods we buy were dropped and replaced by "Made in Canada" goods, and an analysis of our trade returns show that this could be done.

"What would that mean? It would be more than equal to giving to Canada immediately another industry with the same employing power as the whole organizations of the Canadian Pacific and Canadian National Railway system combined."

It is indeed a very rosy picture the Herald paints for us. But the Herald would handle the problem in the wrong way.

There is only one real reason why Canadians buy goods manufactured in the United States and other countries. Premier King and his short-sighted advisers not only refuse to raise the tariff wall, but whittle down the present inadequate duties.

How can Canadians be expected to buy Canadian goods when a government sees to it that products of the United States and elsewhere may be shipped in so easily to compete with the goods of our own manufacturers?

There will be no need to beat the air with such admonitions as the Herald offers, when a sane government gets an opportunity to KEEP OUT foreign goods.

Dr. Frank Crane's Daily Editorial

The Stranger

AFTER all, no better term has been formed for man than that he is a "a pilgrim and a stranger" on this planet.

It is easy for us to get egocentric ideas and think the world was made for thinking, and especially for ourselves.

It is well once in a while to take another view of things, to inject ourselves possibly into the viewpoint of other creatures.

So doing, man discovers that he is not regarded with a friendly eye by any other creatures that God has made, except, perhaps, the dog.

You have noticed in the woods how all wild things run away from you.

There are probably more life under the surface of the ocean than above it, and yet all that life is alien to man.

Perhaps this fear that other creatures have for us is well founded. We use them for our meat and for our gloves. We take their life, and restrain their liberty, without any manifest sentiment. Man is the tyrant of the universe.

It is rare to find one who has broken down this barrier and has become friendly with the other creatures, a man of whom the birds are not afraid, and with whom the animals form a companionship.

Daniel Henderson, in a recent book of poems, says:

"Races whose titles run from God
Despite my warrant to the sod!

I am intrusion! I am Danger!
Familiar, but for aye—the Stranger!"

Most animals are shy creatures. Perhaps they have reason for being so. And it takes a good deal of effort to overcome the fear that is inbred in their blood and make friends with us.

Have you ever watched a bird eating? John Burroughs tells us of how all birds look up and around between bites. They are looking for possible enemies. That precaution has been for years and centuries been used to fox, and it takes them a long while to get used to kindliness.

Kindness to all creatures should be taught children. They will gain many humble virtues by being kind to birds and animals, for civilization is founded upon an increase of pity.

Press Opinions

WHAT CANADA NEEDS

The following is Mr. Meighen's national policy which he will move in the House of Commons as a resolution:

"That, to meet the situation which has resulted from a strengthening in late years of the forces against the world over, particularly in the United States, to give new life to industry and productive enterprise; to preserve and enlarge the Canadian market for Canadian farm products; to stimulate the development of the Canadian resources by the Canadian people, and thus create employment for our workers; to increase the traffic of our railways, by which alone the all-round reduction of freight rates can be secured; and, as well, to provide added revenue, and thus bring about a reduction of internal taxation, this Dominion requires an immediate revision of the Canadian tariff on a definitely and consistently protective basis.

"That such revision should apply to natural products, such as farm products, fish and coal, with no less comprehensive than to manufactured goods.

"That to the same ends steps should be taken to conserve for Canadians, and to proceed our essential and irreplaceable resources in material and power.

"That while every effort should be directed toward the establishment of a system of preference for preference with the empire, no preference should be given at the expense of the Canadian workers, and all preferences should be conditional on the use of Canadian ports.

"That a tariff commission should be appointed representative of the three great classes of Canadian industry, agriculture, manufacturing and labor, and entrusted with the duty of investigating these economic problems in their every bearing and of making from time to time such recommendations to the Government as it deems in the general public interest, with the reasons therefor, and with power also, where it finds unfair advantages is being taken of protective duties, of making recommendations to be given effect by the Government for removing or reducing tariff schedules or imposing special excise taxes upon products in respect of which such advantage is taken, and that its reports, findings, recommendations and reasons therefore be given to the public.

"That to enable the products of Western and Maritime Provinces to reach more readily the markets so developed, the special transportation burdens borne by these provinces should be shared by the whole Dominion, either by contribution to long haul freight costs, or by assistance in some other form."

EX-KAISER'S NEXT MOVE

Guelph Mercury:

The foreign letter is said to be taking a renewed interest in foreign politics, particularly with regard to Japan and Russia. Incidentally, the German government has restored to him two or three of his palaces and the next news may announce that he is to be invited back to Germany to lay a few corner stones on which to rebuild a restored monarchy.

HARD TO UNDERSTAND

Montreal Gazette:

It is difficult to understand why a Western Ontario man should have attempted to murder a violinist while permitting saxophone players to escape.

ON HAMILTON HIGHWAY

Toronto Star:

Did you ever notice how apt a Ford car is to knock when a Rolls Royce passes it on the Hamilton highway?

MOTOR CASUALTY LIST

Railroad Employes' Monthly:

No city would tolerate a railroad accident record like that of the automobile. In the city of Chicago last night, in 1922, 22,000 persons were killed and 670,000 injured in the States as the result of auto accidents. This is more than double the worst record ever made by the railroads at any time in the past.

BOTHERSOME BUDGETS

(Owen Sound Sun Times)

Why, does a government, that knows what a troublesome thing a budget is, publish a bulletin advising families to keep one. They're about as essential and irreplaceable resources in material and power.

Dutchy's Diary

Crosswords And Schools

How long will the cross-word puzzle craze last?

It's a hard question for you or I to answer, but we might be fairly safe in guessing that when the evenings become brighter and nature begins to beckon one outdoors, we'll lose interest in the black and white squares and be content to drop this form of amusement until next fall at least. Then perhaps by that time, someone will devise something new to draw our attention in our leisure hours.

There are still a number of scoffers, to the cross word puzzle fiends, but I notice that several new fans have been attracted by the Intelligencer's Cross Word "Funnies", selected by Judge. There has been some criticism concerning the number of references in the Volstead Act, but on the whole the amusement provided is wholesome. (The pun was unintentional.)

There is not much doubt but that cross word puzzles have done a considerable amount of good in this matter. If they did nothing more than send people to the dictionary, their purpose has been worth while. But they have done something more important in setting the little grey matter working in the top of man's head.

It has been brought to my attention that crossword puzzles as an educational medium are becoming very popular in the Woodstock Collegiate Institute. In such subjects as Latin and French it is reported that the use of them tends to add greatly to the students' vocabularies and they tend to be no less helpful in subjects like history and science.

Puzzles are composed by the pupils and these are dealt with by the teachers during the spare periods by drawing the design on the blackboard with the definitions and having the class solve the puzzle.

The pupils are said to be very apt in evolving new puzzles and the thought required in the making and solving of them is undoubtedly of value educationally.

* * *

The teaching profession in Canada have advanced by leaps and bounds of recent years. Higher standards of education to which the present day teacher must conform before obtaining his certificate and a greater amount of thought brought to bear on the best methods of teaching have been responsible for this. But the person at relationships between the teacher and the pupil is the same to-day as they were forty and fifty years ago. There are those teachers who seem to have a strange power of keeping the attention of the scholars when others who are continually banging down the ruler and clapping their hands to maintain order.

In the California News, Dr. Arnold is quoted this way:

"If I had only a tumult, I blame myself, not the scholar," said Dr. Arnold. "If as I who have failed, and they. Were I what I should be, every one of my pupils would reflect my work. I hold the key to the situation. I am the teacher and if my soul is in disorder, the school will be in confusion."

Some teachers devote so much time to the task of securing the attention of their pupils that they have little time for teaching. If the teaching is what it ought to be the attention will develop automatically, I am sure.

I haven't heard much of late on that pressing question before the editorial authorities in the city, the enlargement of the Belleville High School. Perhaps we shall hear more about it at the next meeting of the School Board to-morrow night.

That more accommodation for the pupils is needed in the way of district is needed, is unquestionable. The fact that the Government grant will be back because of the present crowded conditions is proof of that. A Collegiate Institute or a bigger High School must come.

Let's hope that when definite plans are laid down, we do not get into the hands of politicians as they did in Stratford, St. Thomas and Welland have arrived, the solely to differences of opinion as to the cost and nature of the enlargement.

To-day's Smile

The landlady of a well-known London boarding house made a point of asking her departing guests to write something in her visitor's book. She was very proud of some of the names of people inscribed in it, and of the nice things they were said. "But there is one thing I can't understand," she confided to a friend, "and that is what an American lout in the Guards after stopping here. People always smile when I ask them to do it."

"What was it?" queried the friend.

"He wrote only the words, 'Quoth the raven.'"

Thirty Years Ago

Several species are reported owing to the uneven state of the streets and roads leading to the city.

Mr. Thos. Walters, merchant tailor, who has been visiting his son in Florida for a few weeks, returned to the city on Saturday. He says the cold weather did great destruction in that state. The orange trees and strawberry vines were just in bloom and they were badly damaged by the frost. Nothing like the frost was the heaviest experienced there in fifty years, Mr. Walter's son is doing well on an orange plantation.

The roads are so bad that a cutter in which were a gentleman and his wife upset yesterday on the Foxboro road and be five feet deep or more, near the University grounds. Fortunately no damage was sustained. A stage and several other vehicles upset in the same pitchhole.

Rev. Mr. Lord, of Grafton, occupied the pulpit at St. John St. church Sunday morning and evening.

A COUNTRY CEMETERY

(By Alexander Louis Fraser)

Through the trees and all the pebbly kernal hills
That bask their spacious uplands in the sun.
How small a space it is that each one fills,
Now that his day is done.
Twixt birth and death, 'tis true, some wandered far
From the old home to see earth's wide domains,
But in this acre many gathered are.
About her knees again.
While some in distant country abode, and some
Where pining Want and restless Care were found,
All on one level meet when here they come
To mingle with the ground.
Yet blind virtues each one found another name,
And other feet pass through the well known door;
But the old house is busy just the same,
Though it knows them no more.

The theft of bonded liquor from the Hartigan block, North Sydney, C.B., was discovered recently, resulting in the arrest of three men and the recovery of eight cases, which is now all that remains of the total amount of liquor stolen. The men arrested were Albert Slade, a waiter, from whose house liquor was found, Fred Blackmore and Vincent Heansberry.

A Dislike For Food

Every healthy man and woman should have a keen appetite for food at meal times. This means that the digestion is in proper order and that the blood is in good condition. But if you feel a dislike for food—if the sight and smell of wholesome meals repels you—then you may be sure that Nature is calling you that all is not well. If after a night's rest you have no appetite for breakfast, your digestion requires attention. If your food does not relish, if it lies heavy on the stomach, if you feel that it is a trouble to eat, your stomach is rebelling. You do not digest properly the food you are taking and are literally sore hot hungry.

All these symptoms of a disordered digestion mean that the blood is not absorbing proper nourishment from the food, for the work of the blood is to collect proper nourishment from food and impart it to the system. The blood is made from the food and the nutriment from which the blood cannot absorb, and this causes the lack of appetite. When the food you eat, the undigested food becomes a source of poison. Nature is warning you. Dr. Williams' Pink Pills should be used the sickness and impurity that it requires to perform its natural function. That is why Dr. Williams' Pink Pills relieve the most chronic cases of indigestion—why they will help your trouble due to poor blood.

You can get these pills through any dealer in medicine, or by mail at 50c a box from The Dr. Williams' Medicine Co., Brockville, Ont.

Thirty Years Ago

Mr. Thos. Walters, merchant tailor, who has been visiting his son in Florida for a few weeks, returned to the city on Saturday. He says the cold weather did great destruction in that state. The orange trees and strawberry vines were just in bloom and they were badly damaged by the frost. Nothing like the frost was the heaviest experienced there in fifty years, Mr. Walter's son is doing well on an orange plantation.

The roads are so bad that a cutter in which were a gentleman and his wife upset yesterday on the Foxboro road and be five feet deep or more, near the University grounds. Fortunately no damage was sustained. A stage and several other vehicles upset in the same pitchhole.

Rev. Mr. Lord, of Grafton, occupied the pulpit at St. John St. church Sunday morning and evening.

SINCLAIR'S



NEW GINGHAMS In FASCINATING COLORS

Sewing time is here and so are the Spring Ginghams and there is real delight in sewing on them because a glimpse of their coloring suggests the lovely freshness of Spring flowers. Every shade is shown in these 36" ginghams of small and medium checks, the quality is good and the price is 39c. yard.

FOR BEAUTY AND UTILITY—CREPE DE CHINE

There are so many uses for Crepe De Chine—for lingerie and scarves, blouses, frocks and trimmings,—a score of uses present themselves. In Cocoa, Beige, Blonde, Seal, Toast, Platinum, Reseda, Honeydew, Coral, Mauve, Navy, Powder, Black and White and many others, this Crepe de Chine is of beautiful quality, 40" wide and $2.00 yard.

FANCY FLANNELS FOR SPRING

These new Flannels win instant favor—they just can't help it with their novel checks and plaids and stripes. There is a full range of spring colorings, the width is 54" and they are priced at $3.00 yard.

AUTHENTIC STYLES The Pictorial Review Patterns, many with the Pictograf, are reliable guides for Spring Sewing.

NEW HOSIERY Harris Knit Hose in fourteen new colorings are made only of heavy quality pure silk, at $2.00 pair.

STORE CLOSES SATURDAY AT 6.00 P.M.

SINCLAIR'S

Buy Your Fur Choker Now

Spring is coming and the double fur choker is going to be more popular than ever. During this month we are allowing a

Special Discount of 20%

off all our furs, which means a great saving can be effected by buying now. We have a large range of chokers to choose from and by paying a deposit down you can take advantage of this special discount.

DELANEYS

Belleville's Only Exclusive Furrier
17 Campbell Street, Opp. Y.M.C.A.
Phone 797 WE BUY RAW FURS

CHEAP BORDERS

If you would like to freshen up a tinted wall with new borders.

Now is your chance.

The Canada Paint Co. yards of odd borders selected from stock for this clean up. In the lot there are borders to match almost anything.

THE BEEHIVE

CHAS. N. SULMAN.

CANADIAN NATIONAL RAILWAYS

GOING EAST

North Sts. No. 14:	12.13 p.m.	—International Limited, daily.
North Sts. No. 6:	3.05 p.m.	—The Capital City, daily except Sunday.
North Sts. No. 8:	5.45 p.m.	—Local Passenger, daily except Sunday.
North Sts. No. 2:	8.40 a.m.	—Express, daily.
South Sts. No 203:	8.10 a.m.	—Letter & Express, theres steam, arriving Kingston 10.30 a.m., daily except Sunday.
South Sts. No. 20:	9.40 p.m.	—Daily except Sunday.
South Sts. No. 10:	1.05 p.m.	—Fast Train daily.
South Sts. No. 18:	12.20 a.m.	—Mail train, daily.
South Sts. No. 16:	2.02 a.m.	—Fast train, 6year, daily.
South Sts. No. 19:	11.05 a.m.	—Mail and Express, daily except Sunday.

GOING WEST

North Sts. No 109:	5.30 p.m.	—Express, Sunday only.
North Sts. No. 15:	8.54 p.m.	—The International Limited, daily.
South Sts. No 823:	10.10 a.m.	—To Trenton only, theres connection is made to Picton and intermediate points; daily except Sunday.
South Sts. No. 7:	8.15 a.m.	—Express, daily.
North Sts. No. 511:	2.30 a.m.	—Express Daily.
North Sts. No. 13:	2.30 a.m.	—Express daily.
North Sts. No. 17:	4.33 a.m.	—Express daily.
North Sts. No. 5:	6.55 a.m.	—The Capital City, daily except Sunday.
North Sts. No. 29:	7.45 a.m.	—Local Passenger, daily except Sunday.
South Sts. No. 27:	1.45 p.m.	—Local Passenger, daily except Sunday.
South Sts. No. 9:	5.50 p.m.	—Mail and Express, daily except Sunday.

BELLEVILLE AND PETERBORO GOING WEST

	Arrive Ln. Peterboro
Leave Ar. Peterboro	
Passenger ..	11.00 a.m. 8.35 a.m.
Mail	5.40 p.m. 4.15 p.m.
	8.50 a.m. 8.00 a.m.
	Belleville and Peterboro service daily except Sunday.

BELLEVILLE AND MADOC GOING SOUTH

Belleville and Madoc service daily except Sunday.	
Passenger .. 10.30 a.m.	5.40 a.m.
Passenger .. 5.40 p.m.	1.55 p.m.
	12.30 p.m.

BELLEVILLE AND MADOC GOING NORTH

Ar. Belleville	Lv. Madoc
Passenger .. 6.15 p.m.	2.00 p.m.
	Belleville and Madoc Service daily except Sunday.

ARE BUYING MOORE'S

HOME-MADE CANDIES.

WHAT ABOUT YOU?

Have you tried them yet? If not don't forget we have another

Big Sale on Saturday of fresh, pure and wholesome Candies at

15c., 25c., 35c., and 50c. Per. lb.

MOORE'S CANDY SHOP

ANGLO-AMERICAN BLOCK

Town Topics

The Hollings' Paper Mills at Belleville are operating full time, and are receiving a considerable quantity of rotten for pulpwood. They are hoping this News heard from the farmers in this district and are taking all that the farmers can give them. The Mills have run full time since the New Company took over the property last October.

A limited quantity of Split Peas for Hog Feed at $2.50 per 100 lbs.
BISHOP'S FEED STORE

NOTICE

To Whom it May Concern. Take notice that the undersigned is no longer connected with the firm Cowdestes and will not be responsible for any debts or contracts made by the said orchestra.
19-2t FRANK R. BARAGAR
Dated Feb. 18th, 1925.

Mr. Fred Tickell of the firm of J. O. Tickell & Company, located on King street west, Toronto, manufacturers of brass ware and statuary was in the city yesterday.

TWO BELOW YESTERDAY

At an early hour yesterday morning the temperature dropped to 2 degrees below zero, being the degrees colder than the same date last year. Figures for the dates given are as follows:

1925—2° below zero.
1924—17 below zero.

When he resisted the attempts of a hold-up man, who entered his home Robert Hicks, who farms 14 miles south of Gowan, Sask., received a flesh wound in the temple. Godfrey Critchfield, a neighbor, in the fight resisted, charged with attempted murder.

BIRTHS

HINCHLIFFE—Born to Mr. and Mrs. Barton C. Hinchliff, 121 Somerset St., on Thursday, February 12th, 1925, a daughter, (Betty Fay).
Died, Tuesday, February 17th, 1925.

DEATHS

CALDWELL—Died in Redeemerville Thursday, February 19th, 1925, David Caldwell in his 85th year.
Funeral will take place from his late residence, Redeemerville, on Sunday, February 20th at 10.30. Short service in the house at 10 a. m. Thence to Zion Church for service at 1 p.m. Interment Zion cemetery.

NAVIGABLE WATERS PROTECTION ACT

R.S.C. Chapter 115

The Bell Telephone Company of Canada, Limited, hereby gives notice that it has, under section 7 of the said Act deposited with the Minister of Public Works at Ottawa, and in the Office of the Registrar for the Registry Division of the County of Hastings, for the Town of Belleville, Ontario, a description of the site and the plan of the location of a submarine cable proposed to be laid in the Bay of Quinte, on the east side of the Provincial Highway Bridge, 1½ miles easterly from Belleville for the Belleville-Picton Highway in the Province of Ontario.

And take notice that after the expiration of one month from the date of the first publication of this notice, the Bell Telephone Company of Canada, will, under section 7 of the said Act, apply to the Minister of Public Works, at his office in the City of Ottawa, for approval of the said site and plans and for leave to lay the said submarine cable.

Dated at Montreal, this 12th day of February, 1925.

W. H. BLACK, Secretary.
16-1mth

Buckeye Incubators And Brooders

Are real money makers. Hatch more eggs. Raise more Chicks
Call for a catalogue, it will convince you.

BISHOP'S Seed Store
172 Front St. Phone 283

Tyendinaga Council

Council met on Tuesday the 3rd day of February, 1925, members all present.

The minutes of the previous meeting were read and approved.

Communications

From the Ontario Good Roads Association asking Council to send delegates to the annual meeting to be held in Toronto on the 20th and 21st, and 25th days of February and from the Hon. Minister, Department of Public Highways, Toronto, re conference of County and Township Road Superintendents.

Moved by J. J. McKinney, seconded by J. E. Emerson that no action be taken.—Carried.

From R. P. Mills, asking permission to open a gold room in the village of Shannonville.

Moved by J. A. McKinney, seconded by W. Mirabelle that matter be laid over till next meeting of Council.—Carried.

By-Laws

A by-law appointing pounderkeepers and fenceviewers for 1925 and a by-law authorizing the Reeve and Treasurer to borrow from the Standard Bank at Belleville, the sum of $12,000 for current expenditure were passed through their various stages and numbered 753 and 756.

Moved by J. A. McKinney, seconded by J. E. Emerson that the Auditors report, showing a cash balance on hand on December 31st, 1924, of $8,000 due the Standard Bank. Belleville, amounting to $12,000 December, 1924, be adopted.—Carried.

Moved by W. McLaren seconded by A. L. Hoffman that the rate of taxes this date the fees for members of the Municipal Council be $3.50 as formerly.

The resolution was adopted.

Moved by J. A. McKinney, seconded by J. E. Emerson that the treasurer of the Township hall be in charge of the Reeve; that a rental of $4.00 be collected for all entertainments which come under the Amusements Tax Act and for meetings and entertainments which do not come under the said Act, a rental of $2.00 be collected.—Carried.

Moved by J. S. Meagher, seconded by J. G. Campbell that commencing January first the sum of $1 per week be paid to Treasurer be $200 per year.—Carried.

The following accounts were passed and ordered to be paid:

Treasurer Salary and Stamps	$ 74.30
Clerk, Per Diem	50.00
Clerk, Postage and Express	1.31
Caretaker of Hall	1.25
Dr. Ketcheson, M.O.H., inspecting Schools	75.15
Reeve and Councillors, Per Diem	2.00
W. J. Walsh Sheep killed	18.00
Road foremen, Jan. per list	209.63
John Buckley, Collector Ward Fees	60.00
The Intelligencer Pub. Co., 2 quarters	4.30

Council adjourned till the first Tuesday in April.

P. SHAUGHNESSY
Clerk

CONSECON

(By Staff Correspondent)

Mr. and Mrs. Fred Chase entertained a number of their friends at a whist, the party on Friday evening.

Mr. and Mrs. Lester Pulver and Mr. and Mrs. Elias Weeks were ten hour guests of Mr. and Mrs. Victor Brown on Thursday evening.

Reduced Prices on Radio Sets

Radiola III., with 2 tubes and phones $43.00.
Radiola III.A, with 4 tubes and Phones $80.00.
Radiola Regenodyne, with 4 tubes and phones $160.00.
Formerly sold for $205.00).
Marconiphone, complete with everything but aerial equipment $138.00.
Formerly sold for $175).
U.V. 201A Tubes, old price $5.50 for $4.00
WD 11 Tubes, old price $6.50 for $4.00
UV. 12 Tubes, old price $5.50 for $4.00
Now is your chance to install the best Radio Set at Rock Bottom Prices.
(Sold on Easy Payment Terms if Desired).

DOYLE'S Drug Store



Miss Marion Bush was ten hour guest of Miss Alma Thompson on Sunday evening.

We are all glad to see Mr. Wm. Hunt with us again after some time in Toronto Hospital.

Miss Eva Carrette, Salem, is visiting her cousin, Miss Marjorie Elmy.

Mrs. H. W. Weeks entertained a number of her friends to dinner on Sunday.

Mr. and Mrs. Selin Weeks were at home to a number of their friends on Thursday evening.

Miss Zoria Rathbun spent a couple of days the guest of Miss Marjorie Thompson.

Mr. Joe Ira Rose of Belleville spent the week end at Mr. Walter Booth's.

Rev. Kirkpatrick was dinner hour guest of Mr. and Mrs. W. W. Miller on Sunday.

Deaths And Funerals

DAVID CALDWELL

Mr. David Caldwell, a former well known resident of Thurlow Township passed away this morning at the home of his son, Mr. William Caldwell, Redeemerville. Deceased was a Thurlow boy. He was 85 years of age and was born in Thurlow where he resided the greater portion of his life. For a few years Mr. Caldwell lived in Belleville and for the past 2 years had resided at Redeemerville. He was a son of late Mr. and Mrs. Joseph Caldwell. His wife predeceased him some years ago. One son William survives, also a brother, Mr. Joseph Caldwell, of this city.

MRS. MARGARET SMITH

The body of the late Mrs. Margaret Smith, of Peterboro, arrived here this morning and was taken to Bellevue cemetery and placed in the vault. Services were conducted by Rev. A. S. Kerr, and bearers were friends of the deceased. In the spring the body will be interred in St. Andrew's Cemetery, Thurlow Township.

MRS. MYRA H. HOPE

The body of Mrs. Myra H. Hope, widow of the late Sheriff Geo. F. Hope, who died in Toronto, arrived here yesterday afternoon and was interred in the family plot Belleville cemetery. Ven. Archdeacon Beamish, Rector of St. Thomas Church officiated at the grave. Floral tributes were many and beautiful in effect. Bearers were Messrs. H. C. Thomson, W. J. Thompson, A. Gilles, J. A. Kerr, R. Carman and L. Chapelle. Miss Kathleen Hope, daughter of deceased and Miss Stobbs accompanied the body.

Markets

2.30 p.m. quotations as received by private wire and supplied by Dickinson & Walbank, members Montreal Stock Exchange, Belleville Branch, Hotel Quinte.

GRIFFIN'S

To-night, Friday and Saturday
Percy Marmont, Doris Kenyon
in
"IDLE TONGUES"
A story of "Idle-Tongues" that ruin the reputations and drive the innocent to suicide.
Coming—HAROLD LLOYD in "NOT WATER"

Aunt Het

By ROBERT QUILLEN

"I ain't never heard Pa cuss but once, an' that was when I tried to patch his pants once while he had 'em on."

(Copyright, 1924, Associated Editors, Inc.)

NEW YORK STOCKS

American Can	70
Amer. Locomotive	118 5-8
American Smelting	97 1-4
American Woollen	51
Anaconda Copper	42 3-8
Baldwin Locomotive	134 7-8
Baltimore & Ohio R. R.	77 3-4
Bethlehem Steel Corp	46 5-8
Calif. Petroleum Corp	27 1-4
Chandler Motor	70 1-2
Chile Copper	33 5-8
Columbia G. & E.	46 1-4
Consol Gas (New York)	76 5-8
Corn Prod	37 1-2
Crucible Steel Co	70 1-4
Davison Chemical	42 1-4
Cast Iron Pipe	21 3-8
Fam. Players-Lasky	91 1-2
General Asphalt Co	73 1-4
General Motors C.	14
Inspiration Copper	30 1-4
International Nickel	36 3-4
Kennecott	29 1-4
Marland Oil Co	42
Mack Trucks	130 5-8
Northern Pacific Ry	77
Ohio Oil Co	60
Reading	80
U. S. Steel	122 7-8
Sterling	5 1-2
France	5.22
Sundries	102 5-8
Gen Pete	54 5-8
Nor. Ontario	2.00
Mack Truck	127 3-4
Vanadium	30 1-4
Woolworth	118 1-4

MONTREAL STOCK MARKET

Atlantic Sugar	31 3-4
Asbestos	43
Brazilian Trac	63 3-4
Brompton Paper	30
Can. Car & Foundry	134 1-4
Canadian Ind. Alcohol	18 3-4
Canada Cement	70
Canada Car pfd	89 1-2
Canada Cem. pfd	101
Canada Steamers, pfd	87 1-4
Dominion Textile	70
Dominion Bridge	89 1-2
Laurentide	83
Montreal Power	109 1-4
National Breweries	63
Ogilvie Milling	150
Penmans	132
Steel of Canada	87
Spanish River pfd	122
Twin City	63 5-8

MINES

Argonaut	41 1-2B
Baldwin	2 1-2B
Clifton	28B
Hollinger	4.15B
Hollinger	14.65B
Kirk	44 1-4B
La Rose	41B
McIntyre	17.65B
Teck Hughes	2.40B
Vipond	1.25B
Dome	13.12 1-2
Lake Shore	5.35B
Cons. West Dome	1.85B

BLOW OF CROW BAR GAVE HIM HEADACHE

Montreal, Feb. 19.—The celestial quips of Montreal's chauffeurs was harshly interrupted at 3.30 Wednesday when two highwaymen attacked a member of the community in Lachapelle as he was carrying home the proceeds of the day's business amounting to $633 in silver. For a time the police thought the case had fallen out but further investigations had been made and some order restored to the true cause of the excitement became known.

John Fleming alias Slater, colored and Leung Gim, chinaman, who is alleged to have covered his features with shoe polish in order to look like his companion have been arrested and are charged with highway robbery. Couch Lee the victim is suffering from a bond stroke as a result of a blow from a crowbar but was in Court Wednesday morning to lay charges.

According to information given the police by a chauffeur, a negro hired his car about 2 o'clock in the morning and told him to drive to 118 St. Felix street where another man, with dark features, whom the driver took to be a negro, got

---

European Radio Fans Hampered

Government Restrictions Keep Many From Listening In

(Associated Press Despatch)

New York, February 19.—The United States leads the world in radio development but Europe, long held back and bored by governmental restrictions, is beginning to "pass the baton" according to S. A. Brofos, European manager of the International Newsreel Electric Company, who recently returned to this country.

"England is the only country which compares with the United States," Mr. Brofos said. "Germany, with 13 stations, is progressing rapidly. Czecho-Slovakia sees the radio as a means of establishing France as one of the outstanding scientific and cultural centers of the world. The plan is to broadcast the national operas. Other countries are also considering received programs to knit the national spirit and to advance culture."

Installation of receiving sets is still illegal throughout continental Europe generally, but outlaw listening is being practiced on a wide scale. Mr. Brofos continued. The manner with which the governmental regulations are being ignored, he added, included a trend of policy which forecasts acceptance of broadcasting on a system-wide plan.

"Licensing of owners of receiving sets and diversion of part of the proceeds to the broadcasting companies, is now under universal consideration at the expanses. Germany has under construction a new broadcasting and receiving sets at a low price. Spain makes it possible for the broadcasting companies by allowing publicity.

"Through interference between broadcasting stations in the several countries a state has been one of the reasons for governmental restrictions of radio. Italy has elected a combination of groups which has received the concession for the entire country. It is understood that Spain will follow this procedure.

"England's system centers about the British Broadcasting Company which operates 11 stations. Receivers are paid to the government by 580,000 people yearly directly through the company. Holland has seven concerns, but no regular programs are as yet sent out. France has five stations, three of which are operated by the government with a license fee for receivers.

"Norway installed one of the first broadcasting stations on the continent and is surrounded almost on the borders Sweden, with one station erected and two in prospect. Italy has for a comprehensive system of interlinked stations. Austria, Germany, Switzerland each have one station, but no organized broadcasting. The first station in Turkey began operation February 1. Hungary, Austria, Denmark and Baltic countries are also awake to the possibilities of broadcasting."

Into the machine. The chauffeur then drove the couple to the corner of Clarke and Lagauchetiere streets where they waited.

Oil has been discovered welling through the earth in three places within the immediate vicinity of Clarkes Harbor, Digby Shire, Nova Scotia, on the southwestern tip of Nova Scotia, according to a despatch from Clarkes Harbor, appearing in the Halifax Chronicle. In one case, it is stated, it is to be seen bubbling up in the main street of the town.

$1.00 Auto Strop Razor Free

You buy a $1.00 package of Auto Strop Razor blades, at $1.00 Auto Strop Razor, an extra Blade, and a Strop.

There is no catch in the deal: It is given to introduce the improved super-keen blade and to start new shavers on the Auto-Strop Razor.
Get Yours While the Offer is on

DOLAN The Druggist
PHONE 138

SATURDAY CANDY SPECIALS
24c lb.
Ye old-fashioned Hard Mixture Candy
—FINEST FLAVORS—
Hard Boiled Candy—our own make—and just made fresh for the occasion,
NO LEFT OVERS
A. W. DICKENS
Manufacturer of Pure Home-Made Candies

TOOLS

STARRET TOOLS
For the Machinist, Auto Mechanic, etc.

BLACK DIAMOND TOOLS
Absolutely Guaranteed
For the Carpenter, Plumber, Mason, etc.

STANLEY FOUR SQUARE TOOLS
For the man about the house
You can be certain of High Quality and Reasonable Prices in the above makes.

Smith Hardware

NOW PLAYING NOW PLAYING
BELLE THEATRE
SUPREME PHOTOPLAY ENTERTAINMENT
TO-NIGHT, FRI. & SAT.
"THE CYCLONE RIDER"
With Evelyn Brent, Reed Howes, Alma Bennett, Charles Conklin. Motor fans travel from all over the world to see the annual auto race at Indianapolis and its a tame affair compared to the Cyclone Rider. It's a 1926 High Speed melodrama. Also Comedy "Sad But Young" and Fox News.
Organ only Mat. and Eve.
Always One Price Only at the Belle.

The Delicious Flavor
drawn from the leaves of
"SALADA"
GREEN TEA
has won it millions of users. Finer than any Japan, Gunpowder or Young Hyson. Ask for SALADA.

LADIES' COATS
$9.50
12 Only Ladies' Coats, in Velour and Plaid Coating, small sizes, reg. up to $15.50 on sale at $9.50.

PLEATED SKIRTS $2.95
20 Pleated Skirts in fancy plaids and flannel and wool armure, reg. $5.00 and $6.50, on sale at $2.95.

FLANNELETTE GOWNS 98c.
5 Doz. Flannelette Gowns, pullover style, a good quality flannelette, specially priced at 98c.

GINGHAM DRESSES $1.49
100 Gingham Dresses in check and Plaid, several styles, reg. up to $2.95 to clear at $1.49.

SILK AND WOOL HOSE 89c.
10 Doz. Silk and Wool Hose in brown, sand and grey, reg. $1.00, to clear at 89c. pair.

DRESS GINGHAMS 35c.
500 Yards Dress Ginghams, in new spring patterns 32" wide, extra value 35c. yard.

LINEN TOWELLING 5 YARDS $1.00
250 yards Linen Towelling, 16" wide, colored border on sale at 5 yards $1.00.

EARLE & COOK COMPANY

Hudson Seal Coats
MADE-TO-ORDER
$325.00
If you would like a Hudson Seal Coat made to your own particular liking, from the finest of Rice Lake Quality Hudson Seal Pelts, we would advise you to take your selection now, at the Special Sale Price of $325.00. A deposit will close the order, and you may finish paying for it during the summer months.

WOODLEY'S
273 FRONT STREET PHONE 421
WE BUY RAW FURS

CITY HALL
Friday Night Feb. 20th at 8 o'clock
VALLEY FARM



A DOMESTIC COMEDY DRAMA
By Arthur Lewis Tubbs
Under the Auspices of
CHRIST CHURCH Dramatic Society
FOUR ACTS, CONTAINING
1000 LAUGHS
With just enough Pathos and suspense to keep you keenly alert as the movements of the play increase in rapidity until the fall of the curtain.
A play of uniformly high power and literary excellence.
Any Seat In The Hall 35c tax Included

SWEATERS
COATS, PULLOVERS, CLUB SWEATERS
—for—
Men, Women and Children
SWEATERS REPAIRED OR RE-SLEEVED
Ashley Sweater Company
Retail and Wholesale — 294 Front Street
Over Diamond & Hyde

FIRE SALE COMMENCING SATURDAY Feb. 21st

BEFORE REPAIRING OR REDECORATING OUR STORE, WE SHALL DISPOSE OF OUR ENTIRE STOCK OF FURNITURE, WHICH INCLUDES THOUSANDS OF DOLLARS OF GOODS IN PERFECT CONDITION AT LESS THAN COST. Further Details on Friday SEE WINDOWS. STORE CLOSED FRIDAY TO ARRANGE TO MARK STOCK

The Wm. THOMPSON CO., Limited

288 - 290 Front Street FLORIST Phones 26 - 295

The Game Laws For Ontario

An individual license must be obtained for almost everything under the terms of the Ontario Game and Fisheries Act and it is well to bear this in mind. For instance it provides for a fee dressers' and tanners' license and for a permit if you wish to forward skins to be dressed or sent out of the province.

It is also necessary to remember that no hunting is allowed on Sunday and that shooting at night that is between sunset and sunrise in respect to any game is prohibited, also shooting for hire, gain or reward or in the hope of gain or reward.

The Act prescribes the manner in which you may hunt for wild duck, goose or other water fowl. In the first place you may not do it from a sail boat, yacht or launch propelled by steam or other power nor where such animals are more than two hundred yards from shore or natural rush bed. Nor may you use a swivel gun or one having a larger bore than "8"; and no contrivance known as sunken punts or batteries may be used. Nor may you place decoys at a greater distance than two hundred yards from shore, and they must be removed during hours when shooting is prohibited. The decoys must not exceed fifty in number nor may there be more than one flock of same.

Two hundred wild ducks per year, twenty-five per day is your limit.

You may not purchase or sell wild ducks, geese, snipe, quail or partridge.

You may not use ponies to kill any game except wolves and then only if you have a permit. Nor may you take deer or any game bird by means of traps or similar contrivances.

The Act restrains you from taking eggs of any game bird except under a permit. You may not indulge in masks or disguises while hunting. You may not use automatic shotguns or any rapid firearms in motor cars nor have firearms in a lumber camp with out a license.

The Act deals with another matter which is of interest to our subscribers. There must be no trespass or pursuit of game on lands where there is growing or standing grain. Moreover trespassing in pursuit of game may in any instance be stopped upon any enclosed land in one of the following manners: by verbal or written notice; or by maintaining signboards at least one foot square—within eighty rods of each other—stating "Hunting or Shooting is Forbidden."

Fishing and Shooting

We now come to the provisions of the Act as to fish and fishing. It restrains you from fishing in certain waters protected by Statute, and from poaching in private preserves. It also prescribes that stringed shall not be fished; that nets used in fishing shall be legibly marked with the owner's name.

Except in certain limited waters no resident needs a license to fish during the season. The Act permits the Deputy Minister to lease certain waters for the natural and artificial propagation of fish and restrains any person without written permission from using these waters for the purpose of fishing. For entering on such preserves without permission you are deemed a trespasser and are liable as such in addition to being liable for any fishing you may attempt to do.

The Act provides for the appointment of game wardens, inspectors and other officers charged with the administration of the Act and it is a serious matter to obstruct or hinder them in the discharge of their duties. The Act permits them to enter upon and pass over private property, and it gives them the authority of constables and in certain instances to act as Justices of the Peace. In prosecutions instituted under the Act the burden of proving innocence where charged with unlawfully having killed game is upon the accused.

There are also in force in Ontario two other Acts administered by the Fisheries Department—The Wolf Bounty Act—which provides for a bounty of $18.00 for a brush wolf over three months, and $5.00 for wolf pups under three months; and another Act for the protection of insectivorous birds known as the "Birds Protection Act."

Only a Summary

In closing, we would point out to our readers that this article is not meant to be exhaustive; the provisions of the Act are too many and detailed for this, but we have covered its main provisions as far as they concern the average reader.

There are, however, certain Orders-in-Council which have reference to certain limited counties or districts so that any of our readers would be well advised before entering into the pursuit of game to ascertain from the local game warden whether there is any special Order-in-Council affecting the district in which they happen to reside.

The department also issues a very concise synopsis of the Act, to be had on application, which is valuable to the average sportsman.

Carefree Society Woman Succeeds

After Twelve Years, She Becomes Department Head of Bank

New York, Feb. 19—The remarkable rise in finance of Mrs. William Lambeer is a chief topic of discussion by New York society. From a society woman who had never done a stroke of work as a wage earner until 12 years ago, she will be head of the woman's banking department in charge of all business done by the bank with women

Mrs. Lambeer assumed a business career after her husband, a Wall street broker was killed in an automobile accident on Long Island and the responsibility of caring for her three children were thrust upon her. She began in a position little above that of a clerkship and steadily advanced to the rank of executive in the first $1,000,000,000 commercial bank in America.

A popular debutante as Nathalie Schenck, daughter of Mr. and Mrs. Spotswood D. Schenck of New York and Newport, Mrs. Lambeer had many suitors, but her first marriage was with Lieutenant Glen Dyer Burns, who served with the British army in the Sudan and Boer war. They were married at Monterey, Cal., and their honeymoon in Honolulu. They separated later and Mrs. Colton obtained a divorce. A child was born by this marriage.

Captain Colton later had difficulty with the law. He had figured in newspaper disputes in 1923 when he was acquitted of charges of theft worthwhile in Bombay, India.

Mrs. Lambeer is the first woman to become an officer of the National City bank. Her rise has broken a masculine tradition of a conservative bank.

Radio Programs

CFCA—TORONTO—356

5.30-6 p.m.—Late news closing stock quotations and bedtime story.

6.30 p.m.—A "Sweet Maria" program by Willard's Chocolates: Miss Elsie Lagrois-Fahey, soprano; Albert Guerrero, pianist; Vera McLean, contralto; Frank Oldfield, baritone; Irene Symond Hume, soprano; Reland Mussey, violinist; Gillies Miller, tenor Bob Harvey's Dance Orchestra.

WJY—NEW YORK CITY—405

7.30 p.m.—Irving Cohen, violinist.
7.45 p.m.—"What the Earth is Made Of," Dr. Henry S. Washington.
8 p.m.—Mendelssohn Club Male Chorus.
10 p.m.—Talk.
10.15 p.m.—Pierre's Orchestra.

WEAF—NEW YORK CITY—492

6 p.m.—Waldorf-Astoria dinner music.
7 p.m.—Mid-week services. Hymns, solo by Gladys B. Hill, address by Rev. Theodore F. Savage.
7.30 p.m.—"Craftsmen at Work," Frank Hale.
7.45 p.m.—Moeller Trio.
8 p.m.—Columbia Lecture on Contemporary English Fiction, Prof. Dorothy Brewster.
8.30 p.m.—Church choir.
9.30 p.m.—"Touring Talk," George Cooley.
9 p.m.—Radio artists.
10 p.m.—Dance music.
10.30 p.m.—Leon Kenrick, baritone
10.45 p.m.—Harry Jenies, pianist.
11-12 p.m.—Vincent Lopez's Orchestra.

WRW—TARRYTOWN, N.Y.—478

9.05 p.m.—Johnson and Johnson.
9.30 p.m.—Prize contest.
9.45 p.m.—Grace Carlson, pianist; Frank Roberts violinist.
10 p.m.—Arcadian Serenaders, artists
11.00 p.m.—Arcadian Serenaders.

WGR—BUFFALO, N.Y.—319

6.00-7.30 p.m.—Hallpryd string quartet.
8.00-9.00 p.m.—Musical program.
9.00-10.00 p.m.—Radio artists.

WEEI—BOSTON—476

6.30 p.m.—Big Brother Club.
7.15 p.m.—Alpha Ladies' Trio.
8.00 p.m.—Musicals from WEAF.

WBZ—SPRINGFIELD, MASS.—333

8.00 p.m.—William T. Tilton; baritone.
8.15 p.m.—Organ and instrumental program.
9.00 p.m.—Irene Rummel, pianist.
9.15 p.m.—Instrumental and vocal program.
10.15 p.m.—Philharmonic Trio.
11.00 p.m.—Bruins Orchestra.
11.30 p.m.—Popular song cycle.
11.45 p.m.—Brunswick Orchestra.

KDKA—PITTSBURG—309

6.15 p.m.—Broudy's Concert Orchestra.
7.15 p.m.—Stockman's reports.
7.30 p.m.—Children's program.
8.00 p.m.—Farm program.
9.00 p.m.—KDKA Symphony Orchestra; quartet.
11.00 p.m.—Concert.

WGY—SCHENECTADY—380

6.30 p.m.—Dinner music.
7.30 p.m.—"Books," by W. F. Jacob.
7.45 p.m.—"Manon of New York."
8.00 p.m.—Mendelssohn Club concert
11-15 p.m.—Organ recital.

KILLED HER SISTER TO END MISERY

Paris, Feb. 19.—A tragic parallel to the crime for which Mlle. Uminska, young Polish actress, was recently tried and acquitted—the killing of her fiance to save him further agony from an incurable disease—has been enacted in Paris.

Anna Levaseur, middle-aged dress maker, yesterday shot and killed her sister, Analu, aged twenty-nine.

Anna, when arrested, told the police: "I killed my sister at her own request. She was suffering from an incurable malady—tuberculosis of the bones.

"Seated in her chair she implored me to fire behind her ear."

The prisoner added that the Uminska case had made a great impression on her.

KING SETS EXAMPLE FOR HIS SUBJECTS

Bagdad, Feb. 19.—King Feisal of Iraq is trying to teach his subjects to practice self-denial, and is order to cut state expenses, has offered to forego half the monthly allowance to which he is entitled, which has been refused. He has taken this step on learning the true condition of the country, which suffers from a serious deficit.

The Arabic newspapers, while thanking Feisal for this acknowledgments of the country's financial difficulties, express that leading officials might copy the king's excellent example. While such a course is highly commendable, there can be no doubt that further cuts will have to be made in the expenditures of the government on salaries and allowances.

VIENNA LOVES GAY CLOTHES

Vienna, Feb. 19.—Vienna cannot lose its reputation for gaiety. Souvenir in the meantime the loss sustained during 1924 the dancing Viennese, women and men, ordered 10,000 new dress es and 3,500 new dress suits in which to go to balls, and that together they called on the shoe-makers for 100,000 pair of dancing slippers.

FIEND IS SENTENCED

Midland, Mich., Feb. 19— Victor Badgley, 29, was sentenced to solitary confinement for life, for the murder of 11-year-old Lena Todd, at Coleman, Michigan, Wednesday. The little girl was killed on her way home from school.

Mrs. Pankhurst Spreading Gloom

Declares Islamic Engulfment of Europe is on Its Way

New York, Feb. 19.—Miss Christabel Pankhurst, who weekly prophesies the doom of Western civilization found fresh cause for alarm in her address at Calvary Baptist Church. Defeat of Spain by the Moorish Rifle troops is an Islamic engulfment of Europe, she said.

Between the Mahometan hosts of Africa and Asia ads the Russia; Reds Miss Pankhurst sees the early ruin of the Western world. In that catastrophe, she prophesied, Jesus will return "on the clouds of heaven" to rule the earth.

"If England and France were beat en down by Bolshevism," she asked, "what difference will it make if the world does come to an end?"

Links Bible to News

Miss Pankhurst, feminist turned mystic, divided her sermon into three parts. In the first, speaking with supposed linguistic and rhetorical rhythms, she aroused the fears of her hearers by linking Biblical prophecy and news of Europe's distress. Then she reaffirmed her belief in the second coming, and, finally, appealed in revivalist fashion for personal regeneration.

Toward the close her audience, excited to a high emotional pitch, was startled by a loud cry. It came as the speaker urged the necessity for spiritual rebirth.

"Well" came a shout in roughened masculine bass. "Glory to God!"

It was as stirring an interruption as would have been a pistol shot or a woman's scream. Scores turned in their seats, old ladies nudged closer to their companions. The man sat rigidly in a rear pew. No one was within ten feet of him.

Hearer Interrupts Again

He was disclosed to be a tall, spare, middle-aged man decently dressed. His body was bent forward, his eyes fixed blazingly on the exhorter. Perspiration stood on his forehead in shiny beads, the muscles of his cheek were in ridges.

Miss Pankhurst, trained in the handling of crowds, paid no heed to her voice to soothing accents, taking no other notice of the intrusion. A few seconds later, as she continued in accents that Jesus would know whether or not "England" has been reborn, the man called out again at the top of his voice. This time his face was working and he appeared to be in an ecstasy of excitement.

"Yes," he cried, "and some one else will know it, too!"

After the meeting the man hurried away without revealing his identity.



Dissolves completely

Makes a rich "soap-sudsy" solution, *soaks* dirt out—no more hard rubbing.

Rinses out thoroughly—leaves clothes *white*—no bits of soap left sticking to garments to turn yellow under the iron.

Rinso is the *only* soap you need on wash-day—it is perfect for soaking—for boiling—for washing machines.

Lever Bros. Limited, Toronto R-447



There IS a Difference and Babies Show It

Doctors, nurses and mothers repeatedly observe the rapidity with which babies respond to Eagle Brand feedings.

Any bottle-fed infant will do better on it, though the improvement is more quickly noticeable in the case of babies who have been failing.

If regularly given proper feedings baby begins to grow and develop at once. His weight increases, he sleeps better and is happy and contented.

Do not experiment with foods. If you cannot nurse baby put him on Eagle Brand at once. It has been 58 years on the market and is recognized as *the leading infant food.*

The Borden Co. Limited MONTREAL

How Much Should Baby Weigh?

On pages 36 and 37 of the Borden Baby Welfare Book you will find much valuable data on weights and measurements of babies. This book and the Borden Baby Record Book sent free on request.

Borden's EAGLE BRAND

EDWARDSBURG
CROWN BRAND CORN SYRUP
One of the greatest of all Energy-Producing Foods!
Delicious for the table and for cooking
THE EDWARDSBURG STARCH COMPANY, LIMITED
A Friend of the Family

The Hostess
FRENCH ORGANDIE
Writing Paper
For Social Correspondence

NAT. CASTINGS 3, BOOSTERS 0; WOLVES 4 TIGERS 0 ST. PATS. WIN; Y REDS ON TOP

Durants Secured A Healthy Lead

Kiwanis Lost to Hikers in Senior League at Recreation

The Durant's won from the Rovers in the junior league at the Recreation Alleys last night by rolling 2900 pins, the Durant winning the three games. Bob Mohler for the winners was high bowler with 616 and Salisbury was high for the Rovers.

The Bept's Office team No. 1 lost their first game of the season to the Yard team by 227 pins. The Office team played minus 2 of their regular bowlers, but at that the Yard rolled one of their best games totaling 2477; by the Office team losing last night puts the M. P. Shops at the top of the league. High bowler was Edgecomb 520 and Ford 519.

The Hikers gave the Kiwanis their worst beating they have had for some time winning by over 300 pins, although the Kiwanis had to bowl a John Doe once he said John Doe was second high bowler. For Hikers, Reno was high with 617 and Art Donohoe rolled 679 for the Kiwanis high score. Players and scores.

JUNIOR LEAGUE

DURANT-				
Rutherford	138	199	271	—608
Strachan	190	179	164	—533
Miller	115	164	151	—430
White	150	149	159	—468
Mohler	175	169	231	—616
Total				—2655
ROVERS				
Salisbury	130	182	204	—516
Hector	179	178	122	—466
Braun	146	165	201	—512
R. Sinfield	128	180	162	—470
C. Sinfield	120	165	170	—455
Total				—2407

C. N. LEAGUE

BUPT'S OFFICE NO. 1				
Lent	186	204	155	—514
Thompson	116	132	127	—376
Young	121	146	143	—410
O'Connor	104	86	116	—480
Edgecomb	156	191	143	—520
Total				—2190
YARD				
Alexander	135	187	178	—500
Ford	139	194	186	—519
Bess	147	171	156	—474
Morey	141	163	183	—487
Ivers	163	141	159	—463
Total				—2477

SENIOR LEAGUE

KIWANIS				
Waldo	170	138	150	—461
G. Lee	139	147	184	—470
Donahoe	163	164	292	—679
John Doe	224	163	178	—562
Lavinder	118	178	164	—460
Total				—2570
HIKERS				
McLean	164	166	174	—533
Frost	214	183	186	—586
Pearson	157	211	161	—517
Ryan	151	231	182	—570
Arndt	214	161	251	—626
Total				—2832

ST. PATS STRENGTHEN PLAY-OFF CHANCES

Toronto, Feb. 19—While the Ottawa Senators still have an outside chance of getting in the play-off for the National Hockey League championship their hopes received a terrific jar last night at the Arena when they were forced to accept a 4-to-2 defeat from the improving St. Patrick's who last night scored their sixth successive victory, and moved it on the play-off. As a result of the two games last night St. Patrick's and Canadiens are still deadlocked in second place, but they have a five-point margin on Ottawa and the latter with six games to play are faced with the almost impossible task of winning all their remaining games to oust either St. Patrick's or Canadiens.

As was expected, the meeting of the two teams produced a exciting hockey test and there was plenty of brilliant play by both teams but both failed paid a little too much attention to the man, and while the visitors were the greater offenders the locals were not, at all backward in retaliating, and there was some pretty, fast and strenuous going culminated in a big mix-up between Jack Adams, Boosters Smith and Clancy with about a minute to go and Adams and Clancy were awarded major penalties.

The Ottawa defence played the men all night and the lucid attackers particularly Adams, Day and McCaffery had a pleasant time as the locals found Clancy both seemed to have chips on their shoulders from the start, but they had respect for "Babe" Dye's shot, and the local sharpshooter was aged to beat Connell three times all on individual efforts, although twice he was accompanied by a team-mate on the attack.

BROCKVILLE KIDS PUT PETERBORO OUT

Peterboro, Ont., Feb. 19.—Peterboro Juniors were eliminated from the O.H.A. series last night when Brockville Bruckville held them to a 2-2 tie after winning at home, 4-3. Goalkeepers were the stars of the night, both having a great deal of work. Kennedy and McInroe were the best for the visitors while McDougall and Hansomen led the Peterboro team. The line-up: Brockville—Goal, Kennedy; defence, McInroe and Philips; centre, McDougall; wings, Olson and Ridpath; subs, Mandley and Milbury.

Referee—Lou Marsh.

BRIGHTON HOCKEY CLUB ENTERTAINS

The Shelsie Hockey Club, of Brighton, were hosts last night to many Brighton and out-of-town visitors at their first concert and dance of the season.

Prior to the dance program, a musical concert was given by members of the Bon Ton orchestra, of Belleville, consisting of solo numbers on various novelty instruments.

The dance program was partially decorated for the occasion, and many new novelty dance numbers were introduced by the orchestra.

EYES CAN BE INJURED IN MANY WAYS

Sometimes unknowingly, when the patient is not aware anything is wrong with them. But a person is to blame when he or she KNOWS that the eyes need attention, and does not have them attended to. And there are many such. Possibly YOU are one. If so, your duty is plain. Phone 128 for appointment.

J. A. McFEE
Optometrist
Phone 128

"Y" Reds Always Ahead Last Night

Defeated Orioles by Score of 2698 to 2395 Last Night

The Y Reds were always ahead in their game with the Orioles at the Recreation Alleys last night, but bowled a nice game in their second game with the Reds and won 3 games with just a little better. Cornell of the Reds bowled 617, copped the high score honors.

Reds—				
Cook	178	182	179	—540
Austin	179	181	150	—510
Cornell	128	197	187	—622
Ivers	163	141	159	—463
Hall	159	145	186	—490
Total				2625

Orioles—				
Howard	175	195	171	—551
Emerson	155	155	155	—465
Emmons	162	221	157	—486
Adams	182	200	266	—648
Total				2395

National Castings six defeated the Boosters in a whitewash last Wednesday to boot. The score was 3-0. Whitewash was also applied to the Boosters in the second tilt by the conquering Wolves of the North, who trimmed Clancy's Tigers.

The Wolves of the North have won four games and have not lost one due to date.That probably explains why the great majority of fans thought themselves hoarse for the Tiger cats, who they vainly called upon for undaunted defeat. The Tigers could not measure up however.

Good fast hockey was the verdict of everyone, and Ken Colling who handled the ball last night, was one of the leaders to players of the four teams in action.

CANADIENS FINALLY DEFEAT MONTREAL

Montreal, Feb. 16—After two unsuccessful attempts to win from Montreal the Toronto St. Patricks finally broke the jinx last night, winning their National Hockey League match, 4 to 3. For two periods both teams battled in a scoreless deadlock, and it looked like a third overtime game between the two teams this season. But eight minutes after the start of the third session, Auvil Joliat, star Canadien wing, trapped the puck behind the St. Pat's goal with it for a moment and then flashed. Before the Montreal players were aware he had circled the defence and sent the puck into the far corner of the Montreal net for the winning goal.

The tally kept Canadiens in a tie for second place with St. Patrick's in the N.H.L. race, and placed them exactly three points behind the Ottawa contest for a play-off berth.

The Habitants are not marked by much brilliant hockey, but it was at all times fast, with Canadiens having an edge on the whole way. Canadiens were two men in the final period for a time, only Montreal missed some golden chances. A save at that time against Lowrey, checked the completion of the result. The teams:

Canadiens—Vebina, goal; Coutu and Mantha, defence; Morenz, centre; Joliat and Boucher, wings; Gagnon, Matz, Headley and Ritchie, subs.

Montreal—Benedict, goal; D. Munro and G. Munro, defence; Noble, centre; Dinsmore and Broadbent, wings; Lowrey, Rothschild, Parkes, Berlinquette, Scott, Skinner and Cain, subs.

Referee—Cooper Smeaton, Montreal. Time.

Peterboro Fans Sore Over Game

Don't Like Idea of Playing Home Games in Toronto

The Peterboro Examiner has received a letter from a local fan who disclaims he is voicing the feeling of hundreds of others complaining about the action of the Peterboro Hockey Club in transferring the home end of the Parkdale play-off series to Toronto.

The writer of the letter declares that the change has been made because the prospects for a big gate are better in Toronto. And points out that the Senators have been well supported here all season, while the Juniors have played to small gates.

Says the Examiner:

So far as the transfer of the Parkdale game is concerned, no effort was made simply because the Peterboro management and players are unanimous in their belief that their chances of victory are much better.

It is simple truth that at no time this season have the Petes hit their stride at home. The records speak for themselves: Parkdale bowles 7 in Toronto, won a, 1 to 0 victory here; Varsity lost 4 to 1 in Toronto, victorious here by the same score; the Petes beat the Soo in Toronto, and tied them one game in Sault Ste. Marie and were beaten 5 to 0 in the game played here; and in the Hamilton series the blue shirts won by a bigger margin in Hamilton than at Breck Street Rink.

The fans, in fact, have lost three out of six games at home, and have been outscored by 6 to 4 on their own ice, while away from home they have lost one game out of seven and have beaten the combined opposition by 45 to 6.

The players and management feel that they have a better chance of bringing home honours by playing both games in Toronto and anyone who has seen the team perform at the Arena will be of the same opinion.

Conquering Wolves Win 4th Straight

And National Castings Blank Boosters 3-0

It is remarkable how the Turnbull street ice surface is kept up with such a weather, and is a tribute to the brand of hockey the city league teams dish up to faithful fans on that ice and Arena.

There were two dandy games down at Arena place last night, which gave the interested crowd of fans "on their toes" all evening.

Was Tough Game For Belleville

When Queen's Basketballers Won Out Towards End By 49-41

Two games were played Wednesday night in the final game between C. I. A. and Y. M. C. A. girls proved a walkaway for the Y girls. The Class lacked experience and will be better when they get more play. The final score was 36-5.

The big feature was the Queens vs. Y. M. C. A. and Belleville fixture, which was a battle all the way. Queen's are big and rangy, and have a good system of play. At that the local boys had things on the run at times. The half time score was 23-25 for Queen's and in the second half Belleville led 39-30 at one time, but seemed to lose their shooting eye and the College boys forged ahead to win 49-41. Chantler and Sexton for Belleville, and Ferguson, while Bryce and Weir did the honors for Belleville:

Belleville—Sexton, 16; Young, 2; Chantler, 21; McKenna, 2; Clarry, 7; Bleeker; Dunlop. Total 49.

Belleville—Doughty, 2; Hurley, 2; Bryce, 17; Armstrong, 2; Weir, 10; Rowell, 3; Total 41.

Referee—F. F. Brockel, Umpire—Stan Nurse.

Second Bonspiel Commences Tonight

Belleville Curling Club com petition Should Provide Fun and Excitement

Despite spring-like tendencies this afternoon, it is expected that the ice in the Belleville curling rink will be in very fair condition when the second big bonspiel of the season gets under there at 7.30 o'clock this evening, the hour set for the first draw. The second draw will get away at 9 o'clock.

Belleville devotees of the good Scottish game expect that there will be some splendid members—will be given ample opportunity to display their curling ability and generalship in this, spiel and should be favoured with exceptional opportunities not experienced in curling circles for a long time.

Then another encouraging feature con ducive to the no end curling, is the fact that valuable and useful prizes are to be awarded the winners of the two days' play. The players are getting keen and anxious at stake, for should by up on the ice, Belleville rink number or not it is sufficiently cold to wear "woollies."



Kraft Cheese always bears the Kraft trade mark on the foil. It's variably least on seeing it before you buy. Remember, you have taken care to ask for "Kraft Cheese."

"Cheese—and ways to Serve it"

is the name of a little booklet every housewife, particularly every mother, should have. It contains nearly a hundred tested, economical recipes besides a wealth of authoritative facts about cheese. It suggests ways to serve "something different" in the menus of children and grown-ups without sacrificing essential nourishment. It is beautifully illustrated in colors. Fill out and mail coupon below.

C-24

Name

Address

Kraft-MacLaren Cheese Co. Limited, Montreal. Send me Free Recipe Book.

Government Firm

(Continued From Page One)

do far as the direct political action is concerned, the decision arrived at was a somewhat sweeping one, as is indicated by the carrying of the following resolution:

To Interview Candidates

1. We undertake to support by majority as the primary principle of decision-making.

2. We desire to be absolutely fair and non-partizan in this effort.

3. In order to further the intelligent exercise of the franchise it is our duty to ascertain the views, policy and past record upon this issue of any candidate for whom our suffrage is requested.

4. To this end we request the executive of our Provincial Prohibition Union to immediately set in motion of any person as a candidate by either Provincial or Dominion Parliamentary approach that person to ascertain his views and proposed policy on the prohibition issue.

5. We hereby pledge ourselves to support such candidates as may prove themselves faithful, and to resolutely oppose such as put party loyalty before prohibition principles. We particularly urge our people to loyally protect any representative who supports our policy in either Parliament. Recommend that where no candidate favors our policy the prohibition Union of that riding takes steps if they deem such action at all practicable to secure a prohibition candidate.

6. We recommend that our executive examine the constituencies according to these principles, pledging the voters to this policy, and urging them to attend and work in their party primaries for worthy candidates.

7. We declare our intention to pursue this policy in the Provincial sphere by demanding that our representatives retain and strengthen the O. T. A., and in the Federal arena by insisting on legislative action to secure full control of the Provincial Provincial legislation to make the same effective, (b) Prohibition of the manufacture of alcoholic liquors in prohibition territory, also import of those out of such provinces, (c) As soon as practicable national prohibition.

8. And to this prohibition policy we hereby solemnly and publicly pledge our support, and we do not regard the difficulties and subtle temptations involved in keeping this pledge.

NEWS BRIEFS

Robert Oliver, 22, a native of Galt, son of Mr. and Mrs. Jas. Oliver, Galt, was killed at Jackson, Michigan. He was working for a power company, and was run over by a trailer carrying a heavy pole.

For the purpose of tightening up the police system in the London district, High Constable A. J. Wharton of Middlesex was sworn in by Judge Ross, at St. Thomas, as a constable for Elgin County.

Rt. Rev. David Williams, Bishop of Huron, officiated at the dedication of Warner Hall, London. Ont., the new Parish Centre of Cronyn Memorial Church, named in honor of the rector Rev. G. Quinton Warner.

Completing a $2,000 mile journey over land and sea from Australia, Romyn Warmuth, new United States consul at St. John, N.B., succeeding Henry S. Culvers, who retired from the service last fall, arrived with his wife and two boys, and has now taken up the duties of his post in St. John.

If wild geese and green frogs know anything there's going to be an early spring. The first flock of geese this year flew over Owen Sound, Ont., recently—according to them. And one resident reports frogs hopping about at his bound pond on the outskirts. These are true signs, according to the oldtimers.

Regina will be the distributing centre for the new Saskatchewan liquor system. A warehouse has been leased in the city by the Province's Liquor Board, for the purpose of sales 3-4 to ¼.

COAL GAS ALMOST CLAIMS VICTIMS

Toronto, Feb. 19.—A mother and her 13-day-old baby had a narrow escape from death through suffocation from coal gas escaping from a defective furnace to-day, when Mrs. Rachael A. Smith, aged 33 years, 28 Seymour Ave., and her baby were found unconscious by the escaping fumes by another daughter of Mrs. Smith. Both mother and child were taken to St. Michael's Hospital in the order ill. Dr. Victoria Reid was called and rendered first aid to mother and babe, ordering their removal to the hospital.

When musical instruments were first used in a procession of the great Scottish churches many strict Sabbatarians objected to the incipient proceeding. One of these persons, who had left the kirk because of the introduction of a harmonium, said with a sneer to the minister: "Well, and how is your new tanner getting on?" "Oh, splendidly," answered the reverend gentleman. "It's just keeping the good corn and blowing the chaff away."

WINNIPEG FUTURES

(Canadian Press Despatch)

Winnipeg, Feb. 16.—Wheat: May, 1 54 to 1 54 1-8; July, 1 29 to 1 29 1-8; July 1 5-8 to 1 1-4 higher at 132 3-4 cash. October 1 3-4 higher at 129 1-4. Oats, May, 3-4 to ¾ higher at 1 1-8. Barley, May, 1 1-4 to 1 3-8 higher at 1 1-4. Flax, May, 2 1-4 to 2 3-8 higher at 2 1-4.

Feel The Need of a Tonic? TRY PEPTONA

A reconstructive Tonic aid for enriching the blood, building strength and improving the health generally.

Pleasant to take and very efficient for the whole family.

Reduced to

$1.00

at

McKEOWN'S Drug — Store

ARENA
LAST BAND OF THE SEASON SATURDAY-NIGHT
CITY LEAGUE
Mon., Wed. and Fri. Nights

Suburban Heights. Locked Out.

By GLUYAS WILLIAMS



FOR NEURITIS

BAYER ASPIRIN

Proved safe by millions and prescribed by physicians for

Neuritis — Colds
Neuralgia — Headache
Lumbago — Toothache
Rheumatism — Pain

Bayer-Tablets of ASPIRIN
The Genuine

Safe

Accept only "Bayer" package which contains proven directions.

Handy "Bayer" boxes of 12 tablets. Also bottles of 24 and 100—Druggists.

Aspirin is the trade mark (registered in Canada) of Bayer Manufacture of Monoaceticacidester of Salicylicacid. Advertisement authorized by The Bayer Co. Ltd. While it will insure the genuine product, it is also a public safeguard against imitations. The Bayer Manufacture of Monoaceticacidester of Salicylicacid will be stamped with their general trade mark, the "Bayer Cross".

WOMEN: SERIAL: THEATRES

Elaine
BY
Charles Garvice

The margate saw that she wished to be left alone, and after waiting a moment or two until the other man had gone in search of her, he raised his hat, and without a word left her.

Then he had gone many yards when he saw her book lying where it had fallen from her hands, and he picked it up and held it for a moment as if he were asking himself whether he should take it to her, then he turned back and held it out to her.

"Your book," he said. "I am afraid it has not been improved by its fall."

Elaine took it with a murmured "thank you," and he seemed to be going again, but once more he turned and, stood, regarding her, reluctantly, it almost seemed with will.

The gentleman who has just left us mentioned your name, Miss Delaine," he said. "May I ask if you are related to Major Delaine of the 146th?"

His voice was still grave, but his utterance was less tongue-tied by a position which came as a kind of shock to Elaine!

"I am his daughter," she said in a low voice.

"I thought you must be," he said. "I have not the pleasure of Major Delaine's acquaintance, but I have often heard Lord Delaine, and heard him speak of your father. I very much regret, that I should have been the means of so much annoyance to you, Miss Delaine!"

It could not but strike Elaine that though he had returned to apologize to the circuit he was doing so to her. And she felt that it was not fair.

"I——You were not to blame," she said with all a woman's desire to do justice. "Excepting——" And she stopped; but he seemed to divine her meaning.

"Excepting in being too violent, you were going to say," he said with a glint of a smile. "I plead guilty, Miss Delaine; but believe you pass something in your mind, please recollect the situation. I did see that man—his gentleman's hand on your arm and—you did cry out, did you not?"

"It—it was foolish of me," said Elaine, the color sweeping over her face but her bearing it pale again. "He did not mean to hurt me; there was no cause for alarm; but I was upset and fright ened——"

"Forgive me," he said, his eyes seeming to penetrate hers and read the working of her mind. "That you have acquitted me. If he only alarmed you there was sufficient excuse for what I was beginning to think my impertinent interference. If you had had let me drop him over. I give you my word I think he deserved it, and I'm sure it would have done him good."

There was a spice of grimness humor in the tone in which he said this that appealed too strongly to Elaine's always acute sense of the ridiculous, and she smiled, but very faintly.

The margate glanced at the hill up which the captain's figure was slowly disappearing, and smiled too.

"I am afraid he is very angry," he said, but without much fear expressed by itself in his voice. "I hope it will not cause you any further trouble——"

"No, oh, no!" said Elaine hurriedly.

"If it should I shan't be able to forgive myself. I have an ugly temper, Miss Delaine," he added. "But you don't need any information on that point, I'm afraid."

Elaine colored, and looked down.

"I thought——I thought you were so cool and self-possessed," she ventured to say.

He laughed, the short, mirthless laugh.

"That was pure deception on my part, I'm afraid. I am always in the worst rage when I am cool, because I'm afraid if you had seen here our friend would have hit something worse than a docking."

"If I had not been here it would not have happened," said Elaine, blushing again and feeling angry with herself for doing so. "It is really all my fault. If I had not been——"

He stopped her with a gesture.

"Ah, that's almost unkind!" he said reproachfully. "You remind me of the words I used to Captain Stewart. You know that I did not include you in them even in my mind. I hope that you will consider the Castle grounds and all that is in them, at your absolute disposal, Miss Elaine. I should regret this business more keenly even than I do now if I thought it would be the cause of your avoiding the park."

His voice had grown still gentler and was almost pleading in its earnestness; but Elaine remained silent. The conventional "Thank you" would have been out of place.

"Do you come there often?" he said looking round at the little glade, and especially at the bank beneath the lime where she had been sitting.

"No," she said. "It is near the cottage where I am staying, and I—I—" she added apologetically, "and there is no one——" She stopped with mounting nervousness.

"There is no one to break the solitude," he said, again finishing her sentence as if he understood her thorough ly. "Yes, I am an obtrusive person, Miss Delaine, and——" He added, glancing round, "it is beautiful, as you say. He was silent a moment, as if he were realizing the loneliness of the place for the first time. Then he went on slowly, "But I am a restless man, and have got into the habit of roaming from place to place."

He leaned against the bridge, and looked down with a graver and darker expression on his face. It almost seemed as if he had forgotten her presence, and Elaine felt that at this time an opportunity to look on him without being observed, she stole a glance, she availed herself of it.

The margate was a handsome man, but it was not the beauty of the face that struck Elaine. Some one says that a handsome man is never that, because he has regular features and fine eyes, because his nose is always in the right thing, and a "beauty manly" is always a woman's abomination. But there was also another expression on his face to deter. And yet Elaine's quick Nature endows some of us with the intuition of a strong will indicated by the rest of the face. The eyes were dark also, and Elaine had time to see penetrating they were capable of expressing a brooding melancholy at that moment, and Elaine, with feminine instinct, knew that they could be gentle.

He was dressed in a by no means new suit of rough tweed, which Sherwin probably took him for a game keeper!

His silence lasted only for a moment, but he looked so absorbed that to dispel the cloud which had fallen upon him.

"I hope you will not avoid the park because I happen to be here," he said. "I am not a resident, you know. It is not likely that I shall remain many days longer, and I promise I will give you notice to disturb your solitude. I will give you notice to disturb your solitude. I will give you notice, excepting quite early in the morning, no one, I mean none of the servants, ever comes there, shall come here. It shall be territory sacred to you, Miss Delaine."

Elaine looked up earnestly.

"If I had not been here it would not have happened," said Elaine, blushing again and feeling angry with herself for doing so. "It is really all my fault. If I had not been——"

He stopped her with a gesture.

"Ah, that's almost unkind!" he said reproachfully. "You remind me of the words I used to Captain Stewart. You know that I did not include you in them even in my mind. I hope that you will consider the Castle grounds and all that is in them, at your absolute disposal, Miss Elaine. I should regret this business more keenly even than I do now if I thought it would be the cause of your avoiding the park."

His voice had grown still gentler and was almost pleading in its earnestness; but Elaine remained silent. The conventional "Thank you" would have been out of place.

"Do you come there often?" he said looking round at the little glade, and especially at the bank beneath the lime where she had been sitting.

"No," she said. "It is near the cottage where I am staying, and I—I—" she added apologetically, "and there is no one——" She stopped with mounting nervousness.

"There is no one to break the solitude," he said, again finishing her sentence as if he understood her thorough ly. "Yes, I am an obtrusive person, Miss Delaine, and——" He added, glancing round, "it is beautiful, as you say." He was silent a moment, as if he were realizing the loneliness of the place for the first time. Then he went on slowly, "But I am a restless man, and have got into the habit of roaming from place to place."

He leaned against the bridge, and looked down with a graver and darker expression on his face. It almost seemed as if he had forgotten her presence, and Elaine felt that at this time an opportunity to look on him without being observed, she stole a glance, she availed herself of it.

The margate was a handsome man, but it was not the beauty of the face that struck Elaine. Some one says that a handsome man is never that, because he has regular features and fine eyes, because his nose is always in the right thing, and a "beauty manly" is always a woman's abomination. But there was also another expression on his face to deter. And yet Elaine's quick Nature endows some of us with the intuition of a strong will indicated by the rest of the face. The eyes were dark also, and Elaine had time to see penetrating they were capable of expressing a brooding melancholy at that moment, and Elaine, with feminine instinct, knew that they could be gentle.

He was dressed in a by no means new suit of rough tweed, which Sherwin probably took him for a game keeper!

His silence lasted only for a moment, but she looked so absorbed that to dispel the cloud which had fallen upon him.

"I hope you will not avoid the park because I happen to be here," he said. "I am not a resident, you know. It is not likely that I shall remain many days longer, and I promise

Classified Advertising : News From Hastings and District : Business And Professional

FOR SALE

FOR SALE—WOOD FOR SALE. Apply to W. Parnell, 1st Ameliasburg, or phone 1728. 13-tfd

FOR SALE— DOUBLE HOUSE, A snap, each side 3 rooms; electric light, city water, at the price of single house. Terms if desired. Apply 84 W. Moira St. 13-tfd

FOR SALE — ABOUT 1¼ ACRES suitable for a chicken, poultry, pond lily, flour and seed store and good fruit trees, electric light and water available. Apply Box 31, Belleville. 13-tfd

FOR SALE—$800 WILL BUY A GERhard Heintzman piano in A 1 condition. Box 30, Intelligencer. 17-tfd

FOR SALE—1 McLAUGHLIN TOURing car, 1920 model, new top and all in good order. Apply Box 29, Intelligencer. 14-tfd

FOR SALE — THE ARTIFICIAL Flower Company representative is now in town and will call on you personally, also there will be a large display at the market Saturday. 18-2td

FOR SALE OR TO RENT—179 ACRE farm, north half 5th Concession of Tyendinaga and 80 acres Lot 16, 6th Concession of Tyendinaga—80 acres seeded with alfalfa and 25 acres of hard wood and cedar. Apply to Hugh Wilson, Reed P. O., Ont. 12-1m

FOR SALE OR RENT BRICK house on Bridge Road, double frame house Station Road, south side frame house Pinnacle Street, all recently repaired with modern conveniences. Apply to Graham. Tues. Wed. Thurs. tf

FOR SALE — 1 WASHER, LIKE NEW, power washing machine and wringer. First-class condition. Cheap for quick sale. 57 Station Street. Phone 1971 W. 18-tfd

GERHARD HEINTZMAN'S
Phone 1031. 245 Front St.
Used Pianos, Organs and Phonographs, at real bargain prices. Full information given on application. GERHARD HEINTZMAN PIANOS.

WANTED

MAKE MONEY AT HOME—$1 TO $2 an hour for your spare time writing showcards for us. No canvassing. We instruct and supply you with work. West-Angus Showcard Service, 2 Colborne Building, Toronto. mch-od

WANTED—TO RENT — SMALL house at reasonable figure by April 1st. Apply Box 36, Intelligencer. 17-tfd

WANTED—WORK ON FARM BY experienced farmhand. Understands taking care of stock. Enquire Queen's Hotel, Foxboro Ont.

WANTED—ROOMER OR BOARDer. Private home. Apply 86 Highland Ave. 18-2td

WANTED—MARRIED MAN TO work on farm. Good wages. House, garden, milk, fuel, etc. Apply Thos. H. Leslie, Box 80, Cortyville. 16-tf

WANTED—AT ONCE, BY MARried man, work on a farm. T. Townsend, c-o D. Gunn, R. R. 3, Belleville. 12-tfd

WANTED TO RENT—BY APRIL 1st Small house or flat with conveniences, family of 3, moderate means. Write stating particulars and rent. Wanted Box 42 Intelligencer. 16-tfd

TO LET

TO LET—TO SURLET AT ONCE 8 roomed house 164 Ridge St. E., tenant leaving city; also 8 roomed house on Dufferin Ave. Apply Dr. Caldwell, 295½ Front Street. 06-dtf

TO LET—HEATED APARTMENT, water supplied, all conveniences. The Molson's Bank Bldg. Possession March 1st. Moderate rental. Apply Manager Bank of Montreal. 18-tfd

TO LET—HOUSE IN BRICK TERrace, Ann Street and Victoria Ave., $14.00 per month.
2 residential rooms, second flat building opposite Post Office, Bridge Street, also store on ground floor with or without yard and store-room, or whole building as preferred. W. N. Ponton
19, 21, 23

BEAR AT VICTORIA LOOKING FOR MATE

Victoria, B.C., Feb. 19.—An attempt is to be made to capture alive a mate for Uwaa Kermodei, a lonely white bear, the only one of its species known to be in captivity, now housed in a cage in $1,000 home of its own at Beacon Hill Park. A report has been received from Princess Royal Island, on the northwestern British Columbian coast, that bears of the same species are at large there. Smaller than polar bears, they have a limited habitat and, owing to the isolated and rugged character of the islands, it is almost impossible to capture the animals alive.

Itchy Eczema Is Healed By This Sulphur

Any breaking out of the skin, even fiery, itching eczema, can be quickly overcome by applying a little Mentho-Sulphur, says a noted skin specialist. Because of its germ destroying properties, this sulphur preparation instantly brings ease from skin irritation, soothes and heals the eczema right up and leaves the skin clear and smooth.

It seldom fails to relieve the torment and disfigurement. Sufferers from skin troubles should get a little jar of Rowles Mentho-Sulphur from any good druggist and use it like a cold cream.

District News

Blaine Geowgivvers

Alderman Crowe led an assault on the snowplow men at Bronson last night, failure to clean the streets during the recent thaw. The Engineer is responsible for cabling the snowplow men out. It was said, and Alderman Crowe believes that a fine of $5.00 should be levied on either the Engineer or the con tractor for any neglect, as the people pay good money for taxes and are entitled to much better service than that they have been getting. There had been no complaint about the ordinary snowplowing, but the slush in his neighborhood had not been removed until after he had lodged a complaint.

Alderman Fife announced that he would father a by-law in the council requiring the citizens to clean off their sidewalks after the passing of the plows said that the Works Department do these portions left undone, charging the cost against the property. A motion of Aldermen Deane and Phelps was passed, leaving the matter of enforcing the contracts to the Engineer's Department and providing Ladies' constables be called duty be checked up.

21st Battalion Club Event

On Monday evening the 21st Battalion Club held a euchre and dance in the Drill Shed, Belleville. The fifteen tables of cards being in play, for which useful prizes were given and won by the following ladies and gentlemen: Ladies' first, Mrs. M. Leighton; Ladies' consolation, Mrs. Carman; gentleman's first, Mr. E. Leslie; gentleman's consolation, Mr. H. Hoffman. At 10.30 p.m. dancing was commenced by the grim strains of Mr. Christmas' orchestra. The success of the evening was due to the following ladies: Mrs. W.—McCullagh, E. Irwin, W. Kay, A. Pullen.

Father Cheers Son

As a result of the accident in the Kingston police court a "lazy young man" has been made to work.

The young fellow was before the court some time ago and Magistrate Parrell ordered him to go to work. He was before the court again on Wednesday morning and when questioned by the magistrate, stated that he had been "working" since that shovelling snow.

"That's work of some kind," remarked the magistrate, and he further ordered the young man to give his chap a chance to make good.

The charge against the young man was made by his father.

The Negative Won Out

Adolphustown, Feb. 19.—The thaw has reached here, and now that there is much easier to get about and a great deal of talking is being carried. The debate held in the Methodist Church, on the question "United States," Conwaytock the affirmative was represented by Messrs. Hall, Anderson and F. Wright, Adolphustown by Messrs. R. M. Robins and Mrs. C. F. Allen. Both sides presented strong arguments but the negative won by a small majority of points. The judges were J. A. Bertram and Miss C. Prahin, Hay Bay, and Rev. H. B. Neal.

County Orange Lodge

The Prince Edward county Orange lodge elected these officers: Master, Bro. Alex. Vanduzer; deputy master, Bro. Frank Demore; chaplain, Bro. Lockyer; recording-secretary, Bro. Lewis N. McFaul; financial-secretary, Bro. Wray Carley; treasurer, Bro. Robert Wright; first lecturer, Bro. F.-Legge; second lecturer, Bro. William Bezzo; director of ceremonies Bro. William Wight; senior com., Bro. Burton Wilson; junior com., Bro. Jothan Moon and John Rupert.

It was decided to celebrate the 12th of July at Wellington. The next annual meeting of the county lodge will be held at Picton.

Died From Injuries

Picton, Feb. 19.—An accident which resulted in death occurred at the home of Thomas Alexander, third concession of Hillier on Sunday. A friend, Mrs. Albert Way of Hillier, and her husband, were visiting Mr. and Mrs. Alexander. After dinner Mrs. Way assisted in washing the dishes and when she stepped backwards to hang a towel to dry, in doing so she stepped into the cellar doorway area, and fell to the bottom, alighting on her head. The injured lady was rushed to Dr. McCullough's office in Wellington and died on her way to Picton hospital. Her skull was fractured. Deceased had been married twelve years, and leaves no children. There was no inquest. Burial took place at Wellington yesterday afternoon.

Pain

Eased in 3 minutes
Rheumatic pain, aching joints, sore-ness, stiffness, lameness.

The new-day relief is real pepper. Nothing else offers such concentrated, swift penetrating heat. And heat that doesn't hurt you.

You feel it instantly. In three minutes the sore a pot is warming in the depths. Circulation starts, congestion is relieved. The soreness and pain disappear.

No old-time method compares with the new. Red Pepper Rub is the modern way. You'll be delighted with it.

Keep a jar ready. Get it now. It may save you hours of pain, which often starts at night. It's the quickest relief men know.

Rowles RED PEPPER RUB

For pains of Rheumatism Backache Lumbago Sciatica Sprains Neuritis Congestion

At all druggists
Most genuine without the name Rowles.

Nothing Suspicious

Fire Marshall Heaton, of Toronto, who conducted an investigation into the Kingston Council Chambers on Tuesday afternoon for the purpose of inquiring into the circumstances in connection with the recent fire which took place at Robertson's Limited, crockery store, Princess street, Jamaary 30th, declared after hearing the evidence of twelve witnesses he is satisfied there was no ground for suspicion. The place of origin was in the packing room, located on the first floor of the building at the rear.

Takes Over the Work

Dr. Slack, Smith's Falls, has arranged to take over the work of Dr. R. W. Frank, in Picton, who is giving up dentistry for a time and will enter business in Detroit, where he expects to move in the late spring.

Falsely Injured

W. E. Thompson, Big Island, was the victim of a painful accident last week. He fell across a partition in his hog pen, fracturing two of his ribs. Mr. Thompson is confined to bed and under the doctor's care.

Ninety-five Years Old

Kingston, Feb. 19.—Mrs. Miriam Graham, the mother of Reeve C. J. Graham of the Township of Kingston, celebrated her ninety-fifth birthday Tuesday, receiving the congratulations of her very many friends and spending the day quietly in the home of Reeve Graham wh'i where she resides.

Mrs Graham's father, Mr. Gordon, came out from Scotland to this country over a hundred years ago, settling in Cataraqui where Mrs. Miriam Graham was commencing her stories of Mr. Graham is wonderfully hale and hearty and quite sprightly for a lady of such advanced age. She takes a very

RUBEROID ROOFINGS
Insist on the Genuine
30 DIFFERENT GRADES
The better Roofings that cost no more
THE RUBEROID CO.
MONTREAL TORONTO

much were scheduled to open with a clean docket Wednesday afternoon, after being adjourned from Tuesday, were again adjourned for good Wednesday afternoon.

Mr. Justice Mowat did not appear and notice was given that hearing of the contempt in the one case which has been settled out of court would be given in Toronto.

The case of Sherman and Mercer, the two cattle dealers, who were charged with obtaining with intent to defraud, will come up at the June Sessions of the Peace. This case was set down for hearing at the Spring Assizes.

Lost Valuable Cow

Trent River, Feb. 18— Mr. Tom Tye has lost a valuable cow lately. The animal fell in the spring a couple of weeks ago and had to be pulled out, and was unable to walk from the effects which caused its death.

NILES CORNERS

(By Staff Correspondent)

The heavy rainfall during the weather is appreciated by all after such severe cold weather.

Mr. and Mrs. Silas and Mrs. Lucinda Morgan, Mr. and Mrs. Beg Ellis spent a recent Monday with Mr. and Mrs. Geo. Howard at Wellington.

Mr. and Mrs. George Newson, Sr., were Sunday guests of Mr. and Mrs. Benj. Ellis.

Mrs. Wm. Keech went to Picton on Monday.

Mr. and Mrs. George Newson Jr. and son spent Friday with Mr. and Mrs. Earl Ellis.

Mr. and Mrs. Morris Snider had a full house on Monday night of last week, celebrating their 13th anniversary. A very enjoyable evening was spent in visiting and games and on their way home one of the heavy wraking got fast in the snow and had to be shoveled out.

Glad to see Mrs. Joseph Ellis able to be out after a severe attack of spell.

A little daughter came to stay with Mr. and Mrs. Herbert Lunn, congratulations. Mrs. Chase, of Wellington, is caring for Mrs Lunn through her illness.

Mr. and Mrs. Asher Ellis and family of Robin's Mills, spent a recent Sunday with his parents, Mr. and Mrs. Joseph Ellis.

Mr. and Mrs. Cahoon, of Dousee's and Mr. and Mrs. Earl Burris, of Consecon, spent a recent Sunday evening with Mr. and Mrs. Clifton Ellis.

Mr. and Mrs. Claud McCartney, of Rose Hall spent Saturday with the latter's parents, Mr. and Mrs. Joe Ellis.

A special meeting was held at Clover Dale factory on Saturday the 14th for the purpose of letting out the different milk routes and the drawing of cheese to Picton.

Mr. and Mrs. Earl Burris, of Consecon, Miss Wilson, of the Glove, and Mr. and Mrs. Clifton Ellis were Sunday guests of Mr. and Mrs. Douglas McFaul and family.

Mr. and Mrs. Jay Tookey and family, of Hubb's Creek, visited Mr. and Mrs. Ralph Dorland on Sunday.

Mr. Wm. Keech is gaining nicely after a very severe sick spell.

TRIED TO BURN BILL

Toronto, Feb. 19—It was sworn in the B.O.T.A. charge against Illona Klein in the city police court here Wednesday that she put a marked bill in the fire and that Plainclothes man Milling burned his fingers in rescuing it. She was fined $200 and costs or three months.

Ivy Roy, 19-year-old Hamilton girl, who has been missing from home since Saturday, when she left to attend a moving picture show has been found at the home of relatives.

Pain is Folly

The pains caused by rheumatism, lumbago, backache, etc. Stop them at once by applying St. Jacobs Oil. You can depend on it. Millions have done so for 65 years. People have never found any thing which so quickly takes right out.

St Jacobs Oil
Rubs No burn PAIN Away 35 Cents

NAMES

YOU meet Mr. Howard and Mr. Walters in a gathering. Their names are to you but two of many you hear.

A few days later you meet Mr. Howard again. And again. He becomes a friend, perhaps an intimate in your social as well as business life.

Mr. Howard's name grows to mean a lot to you. Mr. Walters is rarely seen again and soon forgotten.

In this newspaper are other names—names of advertised products. Day after day you see them. They are like old friends—to be trusted. Their names mean economy, full value and integrity.

The unadvertised products—perhaps you see one in a store—or in a friend's home. Soon the name is forgotten—a stranger about whom you know little.

Fill your medicine closet, your pantry, your wardrobe with products whose names are guarantees of their integrity—advertised products. Like intimate friends—you know what they are and will do.

READ THE ADVERTISEMENTS TO KNOW THE NAMES THAT ARE WORTH KNOWING IN THE MARKET PLACE

LEGAL!

COLLINS & CUSHING
Barristers and Solicitors
A. E. Collins, K.C. G. Cushing
Offices: Above Union Bank, Cor. Front and Campbell Streets.
Company and Private Funds to Loan on First Mortgages

PORTER, BUTLER AND PAYNE
E. Guss Porter, K.C., M.P.; E. J. Butler; Chas. A. Payne
Barristers, Solicitors, Notaries
Money to loan on mortgages and investments made
Solicitors for Union Bank
Offices: 219 Front St., Belleville, Ont.

ROBERT D. MACAULAY
Barrister, Solicitor, Notary Public
Office, Bank of Commerce Chambers, Front and Campbell Sts.
Belleville. Phone 1585
Offices Belleville at 1 Stirling

B. C. DONNAN
County Crown Attorney
Barrister, Solicitor, Notary Public, etc.
Offices Court House Bldg.
Belleville, Ont.

MIKEL & ALFORD
Barristers, &c.
W. C. Mikel, K.C. C. Alford
Solicitors for the Molsons Bank
Offices: Belleville and Trenton

WALLBRIDGE, CAMERON & Co.
Barristers, Solicitors, Notaries, &c.
Money to Loan
Dominion Bank Bldg., Corner of Front and Bridge Streets,
Belleville, Ont.

BELLEVILLE LOCATORS
J. L. R. Gorman, Mgr.
333 Front Street Phone 661
Opposite Crystal Hotel
Fire, Accident and Automobile Insurance. All companies represented—Your business will be appreciated—and will receive prompt and careful attention at all times.

ARCHITECTURE

Long Hair now the style Get evening gowns. Have your hair goods made to order.
Switches, Curls and Transformations—Latest Ideas. Let us match your own hair and combings.
Switches made from $2.50 up.
MADAME PEARL
Scalp and Hair Specialist
233½ Front St. Phone 1463
Over Cleary Press

J. A. THOMSON and W. J. JOHNSON
Associated Architects
228 Front St. Phone 1274
For Plans, Blue Prints and neat Architectural Design.

Willard M Mitchell
Architect and Artist
218 ANN STREET,
(Phone 1088)
(Opposite Corby Park)

MISCELLANEOUS

HARDWOOD FLOORING
Oak, Maple, Beech and Birch
Brantford Flooring
ARTHUR A. SILLS
Coleman Street
Telephone 1554

• ASELSTINE'S •
MOTOR BUS & AUTO LIVERY
BELLEVILLE and MILLERSDALE
Motor Bus leaves Tweed at 7.40
Leaves Belleville at 2.15
Phone 229 Belleville

Belleville Auto Wreckers
Used Auto Parts
You Save Money
147 Pinnacle Street

MEDICAL

DR. H. J. FAHEY
DENTIST
Evenings by Appointment
228 Ridge St. E.— Phone 1158

INSURANCE

REMOVAL NOTICE

After the 10th of the the month, my office will be next to Laidlaw's Drug Store, the store formerly occupied by Stewart's Gent's Furnishing.

CHANCEY ASHLEY

FARM INSURANCE
Rates very reasonable—call and see us before renewing policy. We can save you money.
The H. F. KETCHESON Co. Limited
30 Bridge St., Belleville.

Before placing your Fire Insurance, see
A. E. KETCHESON
and
W. J. HALE
Queen agents for this and several other first-class companies.
278 Front St., Belleville
Phone 782

BELLEVILLE LOCATORS
J. L. R. Gorman, Mgr.
333 Front Street Phone 661
Opposite Crystal Hotel
Fire, Accident and Automobile Insurance. All companies represented—Your business will be appreciated—and will receive prompt and careful attention at all times.

ARCHITECTURE

Long Hair now the style Get evening gowns. Have your hair goods made to order.
Switches, Curls and Transformations—Latest Ideas. Let us match your own hair and combings.
Switches made from $2.50 up.
MADAME PEARL
Scalp and Hair Specialist
233½ Front St. Phone 1463
Over Cleary Press

J. A. THOMSON and W. J. JOHNSON
Associated Architects
228 Front St. Phone 1274
For Plans, Blue Prints and neat Architectural Design.

Willard M Mitchell
Architect and Artist
218 ANN STREET,
(Phone 1088)
(Opposite Corby Park)

MISCELLANEOUS

HARDWOOD FLOORING
Oak, Maple, Beech and Birch
Brantford Flooring
ARTHUR A. SILLS
Coleman Street
Telephone 1554

• ASELSTINE'S •
MOTOR BUS & AUTO LIVERY
BELLEVILLE and MILLERSDALE
Motor Bus leaves Tweed at 7.40
Leaves Belleville at 2.15
Phone 229 Belleville

Belleville Auto Wreckers
Used Auto Parts
You Save Money
147 Pinnacle Street

Heads Cleared
In Colds or Catarrh

The way to clear the head quickly is with Ely's Cream Balm. Apply it in the nostrils and breathe it. The fumes are antiseptic. They search out the germ attack. The head is cleared, the inflammation is subdued, the whole t rouble is checked at once.

Internal t reatments deal only with results. They are slow. Combat the germs where they attack. End the misery, stop the cold.

Ask your druggist for a bottle of Ely's Cream Balm. Get quick relief. That is the right way with a head cold or catarrh.

RITCHIE'S MORE ROOM SALES

We Must Have More Room. Our Homefurnishing Department Is Being Moved to Second Floor

Great Price Concessions Have Been Made In

RUGS and DRAPERIES

To insure complete clearance of many lines in order to facilitate, operations in the moving of this merchandise.

PLAN YOUR SPRING HOUSEFURNISHING NOW



Vestibule Rugs

AXMINSTER QUALITY

Size 1½x2½ yards, reg. $19.50 for $14.25

Size 1½x 2yards, reg. $15.00 for $11.00.

Drapery and Art Chintz 25cyd.

250 yards in figured Chintz, suitable for curtains, coverings, etc., beautiful patterns and colorings, 30 to 36 inches wide, regular to 45c. yard. Sale at 25c. yard.

Wilton Quality

Size 1½x3 yards, reg. $25.00 for $20.00.

Size 1½x2 yards, reg. $20.00 Sale $15.00

Heavy Quality Chintz 69c

FORMERLY $1.25 YARD

Our best quality Chintz, a heavy weight suitable for upholstering, overdrapes, etc., 35 and 36 inches wide, an exceptionally good range of patterns. —(Homefurnishing Section, Third Floor).

Taqescry Rugs "Seamless" at $14.80

Brussels Rugs "Ritch Pattern" at $33.75

Axminster Rugs "Soft Pile Finish" at $39.50

Fancy a Rug suitable for any room in the House. This is just an example of the many extra Rug values to be found here. —Rug Section, Third Floor.

Coloured Madras 95c

FORMERLY $1.85 TO $2.50 YARD

Imported Scotch Madras, full 48 to 50 inches wide, glowing shades of green, brown, flame, gold and blue, allover designs in solid tones. —Draper Section, Third Floor.

Mooseheart Now Big Wonder Home

Salvation of Unfortunate Children, Remember Old Folk Too,

TEACH TRADES THERE

Interesting History of Idea Since Inception In 1918

Mooseheart, Ill., a city of childhood, a wonder home and sensational and successful vocational school, is the result of the practical thinkers and dream of James J. Davis, Secretary of Labor in President Calvin Coolidge's Cabinet. Mooseheart was started in the belief that because they wanted a place where the boys and girls who had the their fathers taught or said he cared for child educated." Mooseheart is not a charity. It is a service which is performed by the father for four cents a week before he dies."

Twelve years ago those who had the charge of the welfare and destiny of the Loyal Order of Moose came to the conclusion that fraternal societies could not stand longer justify their existence by merely furnishing to their members sensible and individual benefits, cheap and expensive, but if they were to continue to be a factor, they must do something worth while to solve some of our great national problems. There men heard the cry that goes up every day in every American community for the dependent mother, left a widow. And so they determined to consecrate all of the power, the influence they had and the eagerness and activities of the Loyal Order of Moose to the idea that every boy and girl is entitled to at least a high school education and a vocation or useful trade.

Mooseheart is a Miracle

Mooseheart was founded in 913, when Vice President Thomas R. Marshall stood under a circus tent, spread over a part of a farm of 1,023 acres of land in Illinois, 30 miles west from Chicago, and is the cornerstone. Five years later, the Supreme Moose heard and said, "Pending his visit at the time of the dedication "I felt that the many of the good ideas and good devices of human kind, it was only a circus performance and that when the tent went down the show would be over. Thank God for miracles! Thank God to-day that I can stand before you and say that, notwithstanding what all the higher critics may say upon the subject, the age of miracles has not passed. All I hoped for and prayed for has come to pass at Mooseheart."

Mooseheart has scrapped all the old traditions that usually surround the old-time orphans' home. The one thought that dominates the souls of the members of the Moose and especially those employed here is to give them a square deal and a fair chance to children. Therefore, it is not an orphanage but a great school and a great home.

Among the three or four million cradles now rocking in the world are some who will have an unhappy childhood, but there have been 8,000 fatherless children at Mooseheart, who have been shielded from the sorrows and the trials of poverty and ignorance.

The Moose have in Mooseheart what is probably the most perfect solution of the social and industrial problems. The Moose have developed social assistance through Mooseheart, not only furthering the protection it operates as a shelter over the heads of millions of children, but as well this order can point with pride to more than 2,000 boys and girls who through this plan have been lifted from the depths and started on their way to the right, the just true and the beautiful.

There are now 1,200 fatherless children, some from Canada at Mooseheart. There are 120 mothers here with their children, and their illness and their arms about their necks. They do not live in institutions, but in cottages and homes that are like normal, and wholesome homes. The mothers have steady employment at something they are physically able to do and are paid a salary.

Vocational Training is Feature

There are 36 useful trades and vocations taught at Mooseheart. The boys and girls take pre-vocational training in each, they are permitted to select the one they like best. The Mooseheart school is not to graduate children, but to educate them. The pedagogic patch is the gymnasium, the field for athletics and the pasture for the running track. Mooseheart believes that it is more important to educate than to graduate.

Ninety-five per cent. of the work is done by hand. Everywhere, Mooseheart believes it is 85 times more important to teach the hand than the head. Mooseheart impresses upon every child the dignity of labor, and that it is more noble and more important to be a useful artisan, a useful farmer, than a discontented college graduate. Boys and girls, when they learn Moose heart are ready to take their places as electricians, painters, business managers, scientific farmers, sheet metal workers, concrete and stone painters, carpenters, millinery, dressmakers, nurses, household managers, cooks, school teachers and many other lines.

In addition to getting a high school education and being taught a trade, all Mooseheart children are given the basis of their parents, an advanced training in music, athletic training, military training and many others.

Mooseheart children are fed scientifically. A dietician prepares the menus. Children subject to hereditary diseases are given the food they should have and they do not get food they should not have.

Home for Old Folks

Mooseheart will be where the Loyal Order of Moose has its home for aged members and their wives. This also is a service which members buy by paying two cents per week. The aged members and their wives if physically able are expected to work so that they may wear out rather than rust out. They will have their choices and while they are busy their thoughts are not upon themselves. They live in modern bungalows.

The Mooseheart and Moosehaven extension service is for mothers and children who may wish to go to live at Mooseheart and for the aged who may not wish to go to Mooseheart but may be better taken care of in their own homes. The Moose order gives them a sum of money each month, bigger than their income has been, fixes up their homes, insists that the children get at least a high school education and be taught a trade, and further, they must keep the American Institutes so dalso get a religious training in the faith of their parents.

The Loyal Order of Moose has 849,- 661 members and its net assets total $15,000,000.

HAVE NO TRACE YET OF PROF. ANDRE

Kingston, Feb. 19.—Up till 3 o'clock yesterday afternoon, Prof. Joseph Andre was still reported as "missing" and the public was in fear of him being apprehended at any point.

The Ottawa Journal of Tuesday has the following:—

Local authorities have been asked to lend their efforts to find the body of Prof. Joseph Andre, who has been missing from Kingston since last Wednesday, and whose body for a few weeks has asked for police aid in the search for her missing husband.

Prof. Andre, who is referred to in the Kingston despatch as "the well known music teacher," was two years ago prominent in Ottawa as the director of the Ottawa Opera Singers, who put on two light operas in the Russell Theatre.

During the year that he spent in Ottawa Prof. Andre made many friends and organized the local opera company. His efforts proved fairly successful, and his operas, which each had a run of three days at the Russell Theatre were well patronized.

RABBITS DESTROY TREES

Niagara Falls, Feb. 19.—A plague of jack rabbits has struck the tree nurseries of Chippawa on the Niagara Boulevard, and complaint of their depredations is being heard from the fruit farmers. They appeared for the first time last fall on this side of the Welland Canal and have done a great deal of damage in the Winter. Young trees are their special prey, and scores of them have been ruined.

George Mars, aged 57, a veteran resident of Point Edward, Ont., He is survived by his wife and two broth ers. He was employed as a stationary engineer at C.N.R. roundhouse.

OUR CITY IS THE BEST

I've looked and I've lived on this old Earth of ours,
For nearly a score of years,
I've shared with it's pleasures and beauties,
And also it's sorrows and tears.

I've travelled West for a number of miles,
And visited the prairie wide,
I've watch them thresh their wheat and grain,
Those large crops they so much pride.

On the other hand, I've travelled East
For a few miles, and visited towns
Where beauties abounded a hundred fold
And where people had smiles and had frowns.

I've visited the Niagara District,
Where peaches and luscious fruit grow,
And looked upon those wonderful Falls,
And along the Welland Canal drove.

Amid all these travels I've mentioned,
There's none that appear to me,
Any more beautiful than Belleville,
That is, as far as I can see.

We have numerous opportunities here,
We've got the best of water,
And if we don't really appreciate them,
It's our fault, and not, the place.

We can boast of education,
With out Public and High Schools,
There's one Collegiate Institute,
Where they teach the Golden Rule.

We have our thriving industries,
So many too in number,
Which employ thousands of people,
For the fruit grower and the farmer.

There's our railways to of which to speak,
And the water transportation,
A sup-over for tourists
With our hotel accommodation.

We have surpassing facilities,
For fishing and hunting to,
The Bay of Quinte for the Sportsman,
A pleasure waiting for each of you.

We have talent abounding in our city
In every mentionable line,
Our men and theatres now and then,
When a local play is on.

We can boast of a Member of Parliament,
And our Mayor, he's one of the best,
Our City Fathers in general
Are all rather sociable chaps.

There's many other things as well,
Of which we might be proud,
For city it is the best in Ontario,
Beautifully situated and bountifully endowed.

L. Kathleen Tuck.
57 Station Street, Belleville.

OLD TIMERS KEEP UP JAIL RECORD

Ottawa, Feb. 19.—Two old-timers registered the familiar precincts of the Ottawa jail to-day. Patrick Navan has been scattered to jail once for every year of his life since he was twelve, and this is the 76th year of his life. Actually he first went to jail 52 years ago.

Paul Christie has a longer record. His age is 84, but this is his 117th conviction and his 39th year in jail experience. He was convicted of vacancy.

Curiously, although they have spent so much of their lives in the jail, they have rarely been there together before.

Morphine valued at about $10,000 was seized when Gordon McDonald and Jack Arthurs were arrested in Moose Jaw, Sask., by Mounted Police officers. The drugs were found on the men and in the rooms occupied by them.

Mr. Ferguson's O.T.A. Move As The Sentinel Sees It

"Mr. Ferguson has not broken his pledges, as The Sentinel says it. He promised to strengthen the O. T. A. and stop bootlegging. In our opinion he has done so. He appointed Green for the bootlegger, the purveyor of spirituous liquor. Each is consistent with his promises. He is endeavoring to remove the dissatisfaction of seventy-five per cent. of the opponents of the O. T. A., and he will make illegal sale of whiskey a precarious and dangerous means of getting a living. Whether his proposed methods will accomplish results is to be seen. But the experiment he is making does not open the way to drunkenness. No harm can come from it as far as we can see, and he should have (and we believe he will get) the support of all the sane, sensible temperance men and women. Each step in advance is a piece of constructive legislation we regard his plan as wise statesmanship.

"In the first place we warn the Prohibition leaders against extreme measures and extreme statements. To say, as Rev. Ben Spence is reported to have said, that because of the proposed increase in the strength of beer, "there will not be a place in the British Empire that will be as wide as Ontario," is so manifestly untrue and absurd as to do more serious injury to the cause for which he speaks. Reasonable men are driven to revolt by such a bogey-man. The cause of prohibition cannot be advanced by such methods. The better way to proceed is to calmly consider the probable effects of the change, and to offer facts. The Sentinel has no knowledge as to what authoritative Prohibitionist has consulted, but we can say that of a score of reputable physicians who have given their opinions to the editor every one of them agrees that a five per cent. beer is not an intoxicating drink. If that is the case, as we have reason to believe, then Mr. FERGUSON'S ACTION IS THE VERY BEST MOVE THAT COULD BE MADE IN THE CAUSE OF TEMPERANCE IT EPORM.

Artillery Officers Took Exception

To Insidious Campaign of Unpatriotic Against Military Training

Toronto, Feb. 19.—A large number of artillery officers from all points of the province assembled at the 48th annual meeting of the Ontario Artillery Association, and displayed the keenest interest in one of the most technical arms of the militia service. Very considerable concern was expressed over the reduction of the appropriation for training made by the Dominion Government, which had, prior to the training year of 1924, been reduced below what the officers considered necessary for the efficiency of the batteries; cuts in shooting and in all strong recommendations bearing on the same were passed, and will later be forwarded to the departments concerned.

Strong exception was also taken to the insidious campaign being carried on by various foreign organizations, and some unpatriotic Canadians against any form of military training, this in the face of the daily demonstration that foreign nations are still contemplating warfare in spite of which many residents of Canada are endeavoring to keep themselves in the public eye by preaching a doctrine that would leave the country helpless.

The following brigades affiliated for 1925—1st 2nd, 7th and 11th.

The following batteries—R.C.H.A. 1st and 9. 1st, 2nd, 9th, 12th 13th, 16th, 29th, 30th, 34th, 49th, 52nd, and 54th. The following officers were elected:—Patron His Honor The Lieutenant-Governor; vice-patrons, Prime Minister of Ontario; honorary president, Colonel F. King; president, Lieut.-Col. Robert Massie, D.S.O. vice-presidents, Col. G. H. Rennie, C.M.G., Lieut.-Col. L. R. Irving, Lt.-Col. W. J. Brown. Major Robert Hyslop, secretary committee; Lt.-Col. F. B. P. Armour, Toronto; Lt.-Col. A. B. Gillies, C.M.G., Lieut.-Col. Major H. C. Hyslop, Guelph; Major H. S. Robinson, M.C., Major H. R. Ingleby-Mackenzie; Major R. E. Gibson, Belleville; hon. secretary - treasurer, Captain Howard Webster, 24, C. Toronto.

Washington—Battleship Will remain final admiral in sea warfare says report by U. S. experts.

See our window display of Buckeye Incubators.
BISHOP'S SEED STORE

TO EXPECTANT MOTHERS

Letter from Mrs. Ayars Tells How Lydia E. Pinkham's Vegetable Compound Helped Her

"Spring Valley, Sask.—"I took the Vegetable Compound before my last confinement, when I got to feeling so badly that I could not sleep nights, my back ached so across my hips, and I could hardly do my work through the day. I never had such an easy confinement and this is due entirely to taking Lydia E. Pinkham's Vegetable Compound. I wrote to the Farmer's Telegram and wrote you for one of your books. We have no drug store here, but I saw your medicine in T. Eaton's catalogue. I am a farmer's wife, so have a hard time to work in and outside the house, but baby is a healthy girl and she weighed nine pounds at birth. I am feeling fine, resting in a large new rocking chair. She is as good as she can be. I have told many of my friends about it, and even written to my friends about it, even written to my friends about it and even written to my friends about it and even written to my friends about it."—Mrs. ANNIE E. AYARS, Spring Valley, Sask.

Lydia E. Pinkham's Vegetable Compound is an excellent remedy for expectant mothers, and, should be taken during the entire period. It has a gratifying effect in strengthening and toning up the entire system so that it may work in every respect as nature intended. All druggists sell this dependable medicine. Give it a trial.

GETTING TOO FAT? TRY THIS—REDUCE

People who don't grow too fat are the fortunate exception. But if you find the fat accumulating or already burdensome, you will be wise to follow this suggestion, which is endorsed by thousands of people who know. Ask your druggist for Marmola Prescription Tablets and follow directions. One dollar is the price the world over. Get them from anyone you druggist or send price direct to Marmola Co., General Motors Bldg., Detroit, Mich. By doing this you will be able to reduce steadily and easily and pleasantly without starvation diet or strenuous exercise. Start taking them to day and get slender.

Forgot Name Of Old Folks

Mooseheart children are fed scientifically. A dietician prepares the menus. Children subject to hereditary diseases are given the food they should have and they do not get food they should not have.

Home for Old Folks

Mooseheart will be where the Loyal Order of Moose has its home for aged members and their wives. This also is a service which members buy by paying two cents per week. The aged members and their wives if physically able are expected to work so that they may wear out rather than rust out. They will have their choices and while they are busy their thoughts are not upon themselves. They live in modern bungalows.

The Mooseheart and Moosehaven extension service is for mothers and children who may wish to go to live at Mooseheart and for the aged who may not wish to go to Mooseheart but may be better taken care of in their own homes. The Moose order gives them a sum of money each month, bigger than their income has been, fixes up their homes, insists that the children get at least a high school education and be taught a trade, and further, they must keep the American Institutes so dalso get a religious training in the faith of their parents.

The Loyal Order of Moose has 849,- 661 members and its net assets total $15,000,000.

WHY COUGH?

use HUSKEY'S THROAT DRY? use HUSKEY'S THROAT TICKLE? use HUSKEY'S

25c a Box

at

LATTIMER'S

DRUG STORE
234 FRONT ST.

TINKERING

is out of date

for prompt and efficient SERVICE

take your work to

GREENLEAF'S

PHONE 83W 13 STATION ST.

OVERNIGHT NEWS

Toronto — Government will not change attitude on stronger beer amendment, Premier tells prohibitionists.

Toronto—Dyes in concoction devised to fight all candidates or he are not prohibitionists.

London—Condition of King George, ill with bronchitis, shows steady improvement.

Paris—Premier Herriot of France will visit London to discuss security act.

London—New disarmament conference likely to be held in Washington next autumn.

London—British women married to aliens will retain British nationality.

Riga—Abnormal weather conditions across fear of another crop failure in Russia.

Winnipeg—Flow of settlers for Western prairie lands has started again.

HELD UP DRIVER

Toronto, Feb. 19—A driver for the Rout, Simpsch Company while entering an apartment at 405 Yonge street at four o'clock Wednesday afternoon was met by a man with a gun and told to hold up his hands and was robbed of $40. An order had been placed with the Simpsons Company for some blankets to be sent to 405 Yonge street, which is vacant.

STROUD'S

Fri, & Sat. Specials

Soaps Surprise Gold P&G etc **16 Bars $1.00**

I Cake Castile Soap Free

Gran. Sugar 12 lbs. $1.00

Green Tea 3 lbs. $1.00

Corn Broons Special 29c

Electric Bulbs 4 For $1.00

Guaranteed by Maker

Thermos Lunch Kits $1.49

Bottle Included

Cups & Saucers 7 for $1. IN CLOVER LEAF

97 Piece Dinner Sets InGold BandChina **$18.**

ALUMINUM KETTLE 12 qts. $1.

Pyrex Pie Plate $2.95

In Silver Frame

Bread Tray $3.65

A Big Value In Rodger's Silver

SILVER CREAM & SUGAR $2.95

With Gold Lining Pr.

Headquarters for WEDDING PRESENTS

WHAT'S FEBRUARY, FURNITURE SALE IS NOW ON
Take Advantage of the Reduced Prices Prevailing

The Daily Intelligencer.

VOL. LVI. BELLEVILLE, ONTARIO, SATURDAY, FEBRUARY 21, 1925

Irolah & Armstrong
Managers
BELLEVILLE BURIAL CO.
Funeral Directors
Phone 774w 14 Campbell St.

Probabilities—Snow Flurries, Colder

SCHOOL BOARD MOVES TOWARD BETTER SCHOOL

Committee Appointed to Confer With High School Inspector

HAD BUSY SESSION

Suggest Health Committee; Much Illness Among Pupils Here

The Board of Education in regular session last night took another step towards getting more accommodation for High School pupils. A committee was struck off to talk over the question with the High School Inspector.

Owing to the Council Chamber being occupied by performers who were taking part in an entertainment in the City Hall the members met in a committee room in the city building. Some members of the Board entered a protest at not being able to occupy the Council Chamber as their accustomed meeting place and also intimated that the attention of the City Council would be called to the matter.

Saving School Days

During the session of the Board, considerable business was transacted. A motion by Col. Ponton was adopted, that the teachers meeting be held as at Friday and Saturday and not held on two teaching days. Mr. A. Elliott was to be the Board's representative at the annual meeting of the school trustees of the Province to be held at London in a few days.

Members present were: Messrs. A. Elliott, chairman, W. McAuley, A. McCle, Col. W. N. Ponton, J. W. Cook, P. S. Anderson, G. B. Smith, W. Harney, A. E. Gunn, P. Potter, J. Bone, G. Spracklett, A. Jones, F. H. Chesley, Mrs. A. McFee and Mrs. Dr. Hoyes.

Mr. H. W. Ackerman was chairman of committee of the whole on reports, communications, etc.

The finance committee's report recommending the payment of a number of accounts was adopted.

New School

A recommendation was read from the finance committee, that the sum be appropriated for the Secretary be required to write the Education Department at Toronto to have an architect to look over the proposed site for a new High school.

It was learned however, that the education department would not interfere in matters of the architect.

Nurse Sinclair reported that the sanitary training class was progressing favorably.

High School Inspection

Mr. Geo. P. Rogers, a High School Inspector reported in reference to his recent inspection of conditions in the school premises was most unfavorably commented upon, and no grading or new one had been made as to accommodation. The staff of teachers was efficient.

Capt. Herron, inspector of the Cadet Corps, presented his report and stated new uniforms were necessary for the High School Corps.

The matter was referred to the High School committee with power to act.

Medical Committee

Col. Ponton referred to a letter from Mr. McLellan, Principal of the High School stating that there had been considerable sickness in the school in the past month.

The Colonel thought that Dr. Cook, the Medical Health Officer of the city might be invited to see that every precaution is taken at this school in regard to a proper inspection. He would favor a health committee being appointed from members of the Board to act in conjunction with the Medical Health officer and Board of Health.

Grading

A grant of $80 was made to the girls and boys athletic Associations in connection with the High School.

Col. Ponton gave notice of a motion, for the appointment of a standing committee from members of the Board.

A grant of $50 was made to the agricultural department of the High School for the purpose of testing seed not ploughed and seeds procured for the raising of vegetables.

A motion was carried, that Messrs. J. Bone and Dr. R. Belair be appointed on the Advisory Board of the night school.

Col. Ponton was of the opinion that the night school might be discarded in order to relieve the teachers. Mr. Ackerman said this matter could be considered this fall before the night school re-opens.

Principal McLellan stated that the night school duties were by no means an arduous one, as the teaching in the day time.

The secretary was authorized to send $25, to the board's representative.

Motions

Col. Ponton moved, seconded by Mr. H. W. Ackerman, that the minister or education be memorialized to have the teachers' convention held on Friday and Saturday rather than two teaching days in a teaching week.

Col. Ponton stated that Hon. H. Ferguson, Premier and Minister of Education was in favor of this idea.

The motion was adopted.

Col. Ponton moved, seconded by Mr. A. Jones that in future the field days of sports for the High School be held

(Continued on Page Five)



Lady Sifton, wife of Sir Clifford Sifton, passed away Thursday as the result of an attack of heart trouble. Lady Sifton, who was born in Ottawa and lived some time in Winnipeg before returning to the capital and coming to Toronto, was one of Canada's most outstanding women. She is survived by her husband, Sir Clifford Sifton, former federal minister of the interior, and by five sons and one brother.

W.C.T.U. Offering Prizes For Essays

Subject Will Be "Temperance"; Details to be Announced Later

At a business meeting of the W.C.T.U. held yesterday it was decided to offer prizes for the best essay on temperance subjects to be written by High and Public School students, and prizes also for posters. Details will be announced later including the judges for the competition. So far the plans have been made to offer two prizes of $3.00 and $2.00 for the best efforts of the High School students, and $2.00 and $2.00 for the Third and Fourth Books of the Public schools.

Acting upon Provincial Ferguson's suggestion that the children be educated to the evils of intemperance, it was decided that this was the psychological time to appeal to the Premier, asking that a scientific talk on the temperance be procured for the schools.

Plans were made for a membership campaign when the members will be divided into groups to canvass for members.

Concert To Help Make Fair Better

Successful Program at the Prince of Wales School Last Night

Prince of Wales school community club concert last night last night was highly successful with a good program and a splendid crowd.

The proceeds of the collection was received and it will be used to help make a bigger and better Fair this fall. The concert which is now noted and for which plans are being made for next year, under the capable direction of Mr. Fred Hirt.

Following is the program:

Piano Solo—Miss May Brooker.

Vocal Solo—Tura-lura- lodie given in a most pleasing manner by Mr. J. K. Williams.

Reading—Mr. C. B. Scantlebury.

Dialogue—"The Painted Chair" in which the following took part, instructed by Mrs. Fred Hart:—Miss Bessie Hart, Jack Bravery, Gordon Hicks, Durwood Dafoe.

Sketch—Special Request — "Bill Aythews School Days" written by Mr. S. H. Turner. The whole family taking part. A feature of this sketch was the singing of the chorus "Tit the Trill" by the whole family, to the tune of "Yankee Doodle" which was heartily applauded by all present.

Guitar Selection — Echoes of Old Black Joe by Miss Muriel Hamilton.

Recitation—Mrs. T. Ramsay.

Fiddlers' Jig Band Selection—Miss Hartcourt and Miss Surrene Harkins.

Sketch—"Uncle Hiram's Cold"—The potential actors were Miss Millie Sharpe and Master Eddie Turner assisted by Miss Irene Wilson Miss Evelyn Flander, Miss Molly Grey Joe Miles, Wm. Flander.

Recitation—Molly Gray.

Comic Sketch—Mr. R. H. Turner.

Dialogue—Advertising for a Companion which was well rendered by Miss Martha Harris and Miss Ida Morelli.

Editor Claims Man Who Stole Bible Has Garbage Can Where His Heart Was

(Canadian Press Despatch)

Emporia, Kan., Feb. 21.—The Emporia Gazette, William Allen White's paper, is without three of the most valued books of its library—a dictionary, a concordance, and a Bible. White has frequently voiced opposition to the mass-word propaganda and he blames cross-word addicts for the theft. The Gazette, in announcing the loss of the books says:

"A man who will steal a dictionary a enterprising and there is hope for him. A man who will steal a concordance is a hair-brained amateur-thinker who is dancing on the sulphurous fumes of a fourteen word meaning Gitaw, Kan. But a human billy goat who will calmly walk off with the Bible for no nobler reason than to get aid in solving cross-word puzzles has garbage can where his brain was and a garbage can where his heart was and is also a coke furnace in a five-word moaning-service cat and a fright-ening word meaning a number of things."

GASOLINE TAX WAS FAVORED BY CLUB HERE

But Belleville People Want Reduction in Licence Fees

INTERESTING TALK

Motor League Official Says Motorists Pay Much for Roads

The Belleville Motor Club at a general meeting of members held at the Chamber of Commerce went on record as favoring a tax on gasoline for the province of Ontario but stipulated that it was necessary to make a proportionate reduction in the license fees now paid by motorists.

Mr. G. A. Hodgson of Toronto, Director and past president of the Canada Motor League who addressed the club gave an illuminating address during which he showed that the motorists pay fees last year amounted to $6,256,000, and this year with the increase in the number of fees the income from the source would be approximately $7,000,000. As the expenditures to be made by the Provincial Government for roads under all classes there would be a surplus of to be in the neighborhood of $10,000,000 the municipalities. This would be necessary therefore represent 55 percent. of the total cost of road construction and maintenance borne by the Province.

The Motor League estimated, as said that the gasoline tax—a gasoline would mean the payment of $2,000,000 more annually by motor vehicle owners than they now pay, and contended that the drivers were to be licensed this year. At $1.00 for each license, and estimating the number of persons registered in Ontario at 1,000,000, there would be another half-million to pay; a grand total at $1,000,000 to be collected. Against all affidavits, or 50 percent of the Government would probably be necessary on roads. This is surely an excessive percentage, claimed Mr. Hodgson. The League contended that any tax on gasoline should be accompanied by a reduction in the license fees, and that the average car owner would be called upon to pay more than a total sum to the Government than at the present time. Trouble was caused by purchasers by tourists who now contribute nothing toward the construction and bridges which will be of service for a short period of years. The same question in this way should be regarded by the Government as an investment for the benefit of the people of the Province.

A 1% commission on gasoline might be struck between the annual cost of road maintenance and the contribution of the motorists, the automobile owners. This contribution is already more than double the amount that the Government once borne by the Provincial Government. Mr. Hodgson's address was kept in mind that there are other road users besides motorists, and that the property owners and indeed the easier ones mainly reap the benefit of the improved highways. The cost of building and maintaining the Provincial Highways should be distributed according to equitable relation to the benefits derived.

There is no feature of motor car operation which affects the public interest about which the people are as much concerned as the question of safety, and accordingly the motorists have increased with the number of cars in operation, but fortunately at a less proportion to that increase.

Safeguarding Public

The more stringent legislative measures in prospect related largely to the safeguarding of the public from careless use as the licensing of all drivers; the compulsory use of safety glass; compulsory automobile insurance; lights on all vehicles, and many others of far-reaching character.

The Ontario Motor League for years has been urging the compulsory use all vehicles to carry lights at night. Failure to have equipping lights on all vehicles is strong opposition in the rural districts. In Belleville and district it is a fact that every motorist who has not so large 131,450 lights—$1.25 apiece—amounting to $165 that the City Council, despite the repeated opposition of the automobile owning bone drawn vehicles, at once gave effect to the motion and that the opposition has since disappeared and the lighting law is now accepted as a reasonable precaution for the safety of drivers of vehicles at night.

A very important development occurred recently when Wardens of the Province of Ontario, at a meeting in Toronto, passed a resolution recommending that all vehicles be required to carry lights at night when in use on the Provincial Highways. This recommendation is a considerable change in sentiment in the rural districts and is to be taken up into a code between a five-word moaning-service cat and a fright-ening word meaning a number of things."

(Continued on Page Five)

Suggests Citizens Start Overhauling And Repairing Early to Provide Work

At a meeting of the Board of Directors of the Belleville Chamber of Commerce held yesterday afternoon Mr. A. Greenleaf, Secretary of the Parks Board, who was present made an interesting suggestion. There is considerable unemployment in the city at the present time due to the season of the year and a consequent cessation of building and similar operations and other improvements to their property and numbers of others had in mind the question of repairs and over-hauling, of equipment of various kinds. Much of this work, Mr. Greenleaf believed, could be done quite as advantageously now as later on when everybody would be busy. If those who contemplated any work of this kind during the coming spring and summer would set about it now he believed that practically all of those who were now out of employment could be provided for and the general situation greatly relieved.

Splendid Party By Eastern Star

Largest Crowd Organization Ever Had in Odd-fellow's Hall

The largest crowd that ever attended a function in the home of the Order of the Eastern Star, congregated in Odd-fellows' Hall here last night, the occasion of the visit of Mrs. Lulu B. Wood, Worthy Grand Matron of the Grand Chapter of Ontario, O.E.S., of Hamilton. There were three hundred people present, for the inspection before the meeting. After the usual order of business, a dainty buffet lunch con was served in the banquet hall.

After the luncheon, the ladies' tables were issued to the guests, consisting of letter pads and purses were taken. Dancing was then enjoyed to excellent music supplied by the Grand Black and White Orchestra. Dancing was concluded at 12 o'clock, the proceeds of which was a million dance—a veritable riot of fun.

The tables were prettily decorated in yellow and blue and the hall was beautifully decorated with flags and bunting.

Visitors were present from Kingston Mrs. Millington, Colborne and Amelisburg.

Mrs. Norman Ivory, Worthy Matron of the Belleville Chapter for the success of the function, as well as Donald Mitchell, chairman of the social committee.

Skip Wm. Harden And Company Win

Two Rinks Tied For Second Place in Belleville Bonspiel

Skip William Harden and his good rink, Belleville, won the second consolation laurels in the two day bonspiel, which concluded, at the curling rink here last night, after having won a very close run for the honors. Skip Harden secured a grand total of 19 points over all in the four games which he like each of the other eight rinks in the competition were required to play.

The fact that two rinks tied for the second place shows the keen nature of the sport, and the fact that each of the competing rinks won two and lost two of four games, giving the verdict to Harden by the narrow margin of 19 points to the curling.

Skipper H. J. Clarke and Charles J. Symons were the rin rinks for runners-up honors, and they will be the rinks to play in the bonspiel which were out of the prize running in the first round.

Skip Clarke's aggregate was made up of 24 points.

Despite the mild weather, the ice at the rink was the best which was ever put up at the local rink, and this is due to a fact which is not so unusual when all of the ice plants in the city are closed. The spiel was one of the most successful ever held, the organization, suitability and the club nature of the events being due to be an annual event.

There is an interesting menu for local curlers for a week too. Cobourg and Picton rinks will be here some night next week to play a friendly game. The Quinteville "stone and besan" artists, Trenton and Brighton curling organizers are invited to visit Detroit next Saturday, when the Detroit Curling Club where a friendly competition is held. The Detroit rinks will come to the three rinks will leave Belleville on the International Limited next Friday morning Detroit, where the games will be played on Saturday. They will arrive back in Belleville Sunday night. March 3rd two rinks from Kingston two from Napanee and one or two from Colborne will visit here on the same train for Detroit so an interesting time is assured.

The prizes for winners and runners up in the competition were presented at last e vening, are to be presented at the annual banquet of the Belleville Curling Club which will be held in the near future.

Here are the names of the champion rink players and the two rin runners up.

Champions—Fred Liberty, J. A. Bonnell, W. N. Belair, William Harden Skip.

Runners-up—Dr. Rutherford T. F. Wright, C. Wrae, Dr. H. J. Clarke (Skip).

Chas. Hurley, W. A. Elliott, T. J. Hurley, Charles J. Symons (Skip).

Mike Regan; Political Leader, Gives Real Nice Party; 11 Coats Await Their Owners

(Canadian Press Despatch)

New York, Feb. 21.—Michael J. Regan, a Brooklyn political leader, gave a party to some 4,000 of his ward heelers and friends Wednesday night. It was a nice party until midnight. Then the guests began to look for their coats. Each and every one of the four thousand thought he should be the first to get his coat. The check room was rushed and every one started to make his own selection. Result: A score of private fat fights over rival claims, leading to a general riot and a call for police reserves. Eleven of the guests went home coatless rather than go through the scrimmage and eleven coats at the Coney Island cost room awaiting claimants. They are by no means the best of the tour thus far.

U.S. PRESIDENT ASKS CITY FOR FORMAL LETTER

Is Pleased with Courtesy Extended to Him By Belleville

SIR THOMAS TOO

Famous Yacht Owner Gratified to Have Invitation for Visit

Mayor W. C. Mikel, has received two interesting replies to invitations which he has recently forwarded to dignitaries, asking them to attend the 110th Peace Anniversary between Canada and the United States and the Belleville Old Boys' Re-union, next August.

One letter is from Sir Thomas Lipton, Bart.; the other from the White House, and signed by E. T. Clark, act ing secretary to the President.

The Lipton letter states:

Your very kind letter of the 17th inst. is to hand and I feel very grat fied to have your kind invitation to visit Belleville in the year to celebrate the Peace Celebration and the International Yacht Races.

I only wish it was possible to accept right off, but at this distance of time I cannot really say how I shall be situated at that time, but I shall be glad, however, to keep the matter in mind and will be pleased to advise you should I find it possible to do so with you on that interesting occasion. In any case I can assure you that I appreciate more highly than I can express the kind thought and you prompted you to extend to me the invitation.

Yours faithfully,

THOMAS LIPTON."

The letter from the White House follows:

White House,

Washington, Feb. 14, '925.

My Dear Mr. Mikel:

The generous invitation extended by your citizens to the President has been received.

The President has greatly appreciated the courtesy and asks me to make his most gracious acknowledgment. He is much impressed with the significance of the anniversary which you are celebrating. A formal invitation for the President should be sent to him later it will be possible for him to have a definite reply sent."

Yours sincerely,

E. T. CLARK

COMING EVENTS

Don't miss "The Young Person in Pink" if you want to enjoy a good laugh —by the Hostess C. G. I. T. directed by Miss Audrey Mabel, in the City Hall, Belleville, Ont., at 8 p.m. Tickets 35 cts, including tax. 16, 21, 23

Afternoon Tea to be held at Mrs. Dr. Smith's residence, Bridge St., under the auspices of Christ Church Girls' Auxiliary, Wednesday, Feb. 25, from 4 until 6. Admission 25c. 21-2nd

A Tea and Home Cooking Sale on Tuesday, March 3rd, at 2.30 p.m. at Mrs. T. Cushing's, 28 Alexander St. Under the auspices of Bridge St. Church Sunday night. Special music, solo, Mr. Ernest Pratt (Cornetist), Mrs. Stobie and Mrs. McKinnon, Chorus "Jolly Fellows Waves" (Gounod), the Choir. Everyone welcome. 21-1st

See the Annual High School Play! Given by Madoc Public School, Friday, March 6th, in Griffin's Opera House Madoc. Tickets 50c. 21-3rd

Reserve Friday Evening, March 20th, Grand Organ Recital by Leo. R. Riggs, Bridge Street Church. 21-14d

Belle Theatre Sunday, Feb. 22nd, 8.30 p.m. Sacred concert under auspices of Bridge St. Church Girls' Committee. Collection in aid of local work. Special talent with organ & umbrella. 18-4d

Don't fail to hear the Famous Irish Singer and Humorist, Harry Macklin, F.R.G.S. at Y.M.C.A. March 17. 20-22d

The Presto Musical Club present "O Canada" at Victoria Hall, Tuesday, Donald and Mr. Bankier in leading parts. String and piano accompaniment. Tuesday, Mar. 3. City Hall. All of the Home for the Aged. Tickets 50c. 19-21, 24, 28, 28, 2, 3

EUCHRE & DANCING at ST. MICHAEL'S ACADEMY, Thursday, Feb. 26th, 8 p.m. Admission Dance Prize. SPECIAL DOOR PRIZE $5 GOLD PIECE. Admission 50c. Refreshments. 20-3rd

OLD BOYS' RE-UNION

AUG. 4th, 5th, 6th

The Committee is Mailing Invitations. Have Names and Addresses of Friends Sent to

J. A. KERR, Court House, Belleville

Daily Intelligencer

Published every afternoon except Sunday at Belleville, Ontario, by The Intelligencer Printing Company, Limited. Subscription rates: Delivered in the City, $5.00 per year; $2.50 for six months; $1.25 for three months; payable in advance. Rates to Rural Routes and Foreign Countries, $6.00 per year. Advertising rates furnished on application. Circulation statement furnished to any advertiser. Subscribers in the City will please notify the publishers when they fail to receive their paper regularly.

TELEPHONE NUMBERS
Advertising Department 80
Editorial and News 77
Circulation Department 80
R. D. Donnelly, Manager 80
R. J. Kidd, Editor 77
Subscribers are asked to report promptly any change in address or delay in delivery of their paper.

Entered at the Post Office at Belleville, Ont., as second class matter.

UP TO INDIVIDUAL

A suggestion was made at a meeting of the Board of Directors of the Belleville Chamber of Commerce yesterday. It was a good suggestion. But like others of its kind, it may bear no fruit.

Only in the degree that the individual sees apply such suggestions to them selves, are such suggestions profitable.

H. W. Greenleaf was the man who offered something for the public to think over. He felt that there was much repair work, alterations and overhauling to be done in Belleville and that a great deal of it could be done immediately. Also that it could be done, practically all unemployed in the community could be given work, before the busy season comes around.

There is merit in this proposal. It is up to the individual to make it successful.

What is there that you can do now, instead of two months from now?

DISCOURAGING

One of the worst features of dabbling in counterfeit money, whether professionally "shoving the queer," or just passing a dime when you find that you have been stung yourself, is that the bad money may turn up in the hands of a poor, horny-fisted son of toil, to whom it gives and discouragement. An instance is reported in the Boston paper:

Street Fakir—What's the trouble, Bill?

Second ditto—Here I worked half a day paintin' up a sparrow into a red-headed Belgian canary, an' I'm blowed if the guy I sold it to didn't slip me a phony dollar bill."

EVILS OF INDUSTRIALISM

The front page writer of Toronto Saturday Night is responsible for the following observations relative to industrialism with which a great many will agree:

It seems the height of folly to suggest such a thing, but under existing conditions the fact cannot be denied that we have too many people in our industrial centres. Here we see, on the one hand, clamoring for population, and, on the other, we have not sufficient work for those we now have. Long ago I heard Sir Aldsyn McPhail state in a public address that not so far back as human history goes has the world ever been at feet ahead of starvation. At the time I thought him unduly pessimistic. Not I have changed my mind.

Industrialism has cast many favors at our feet. It has also caused untold misery. Big business has also caused the country boys to flock to the industrial centres, where when times boom they live like 'fighting cocks and when dull days come they walk the streets as they do now.

If you are of middle age, think back to your youth, particularly if you lived in a small community. Did you see much real poverty or distress? I think not. Of course there was always the village poor family, but somehow even it got along without difficulty. Broadly there was no real poverty, and there was little real wealth.

I look upon Prince Edward Island as, probably, the only spot on this continent where the conditions of the boyhood of now middle aged people still applies, and there is no poverty in Prince Edward Island. Nobody is really rich on "The Island" and no one is really poor, so far as I know. The people have stuck to the land. That seems to be the secret of

Press Opinions

WHY HE IS KEPT IN OPPOSITION

(Moose Jaw Times)

Hon. Dr. Morris, opposition leader in the Manitoba legislature, has announced himself in favor of completion of the Hudson Bay railway. He is the leader of the Liberal party in the Province. Province, rather than by the Liberal party.

NATURAL THAT THEY SHOULD

(Toronto Mail and Empire)

Russian peasants are said to be disorganized under Soviet rule. Most farmers in any country would prefer private ownership of land to a Communistic system.

STABILIZING THE EMOTIONS

Seattle Post-Intelligencer:

Often when you pass a band playing a lively march, you feel your feet energy, and you walk with a springier step. You stand straighter. Most fact has been only emotional, has given you a lift and has caused something palpable which lasted after the band passed. Government should be as reliable as valuable unless it comes to be somewhat stabilized immediately. Emotional exhilation is of use to us only as it passes into character. When you read a book that inspires you to a better course, you should make up our mind to start in at once on some definite things. It is very easy to let our emotions pass away like a band passing. It is very hard to get down to brass tacks long enough to select one specific step that we are going to take. And that is why the wise man once said: "Wisdom is knowing what to do; virtue is doing it."

To-day's Smile

ONE FOR TEACHER

The teacher was lecturing the class a lecture on gravity.

"Now children," she said, "it is the law of gravity that keeps us on this earth."

"But please, teacher," inquired one small youngster, "how did we stick on before the law was passed?"

City Hall Packed To See Valley Farm

All Those in Cast Took Part Extremely Well

The City Hall was packed and extra chairs had to be procured to accommodate the crowd which gathered to see the play "Valley Farm" as presented by the Christ church Dramatic Club last night.

All those in the cast took their parts extremely well. Mr Walter Symons as Silas Holcomb, a farmer, was outstanding. He was made up well and acted his part to the life. Miss Edith Bice in playing the part of Alvira Holcomb, sister to Silas was good also, and Miss Dorothy Robinson, as usual, was splendid.

The part of Hetty Holcomb was well taken by Mrs. C. Bishop and the plot centres around her marriage to Harold Eldridge of New York acted by Bert Wells. Mrs. Rutledge, Harold's mother which part Doris Parsley took is anxious to break up the marriage as she is ashamed of her son's choice of wife. She succeeds well that Hetty returns to the country, but later she and her husband are reunited and the play has a happy culmination.

Many humorous situations are provided when Silas and Alvira come to visit Hetty in New York.

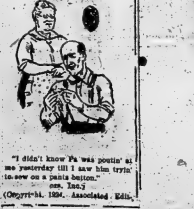
The others who helped to make the play successful were Miss Jean Edwards, Miss Hazel Barber, and Messrs. W. B. Hockery, Frank Rowley, A. Byrne Aylesworth and David Batchelor.

The directors of the play were Mrs. R. A. Backus and Mrs. C. Clarke; the stage manager was Mr. George E. Wat kin and much credit is due to these people for the fine management of the play.

During intermissions Christ Church orchestra supplied pleasing music and Mr. Blain contributed a monologue which was well received.

Aunt Het

By ROBERT QUILLEN



"I didn't know Pa was postin' at me yesterday till I saw him tryin' to sow on a pasta button."

(Copyright, 1924, Associated Edit.

Dutchy's Diary

Serious Times and Worse Is Coming

I was much interested in two articles this week, which I am passing on in the hope that they will interest you. The first was written by John Blake in the San Francisco Bulletin, who says:

"Twenty or more years ago I rode from Portland to Ashland in the State of Oregon with a new superintendent who had been transferred to that portentous railroad line.

He rode in a day coach and, as this was his first official trip, he was unknown to the train crew.

Whenever the train stopped he would get out and, standing on the platform, watch the conductor and engineer.

At the third stop, when considerable time was spent getting the engineer's pipe lighted, he stepped up to the conductor and said:

"Why don't you give the signal to go ahead?"

"What business is that of yours?" said the conductor.

"The train is, ten minutes late already," returned the superintendent. "We lost one minute at the first station, two at the second, four at the third, and the rest at other stops. We are going to lose a couple of minutes here. We'll be 20 or 30 minutes late at the end of the division."

"You seem to be in a hell of a hurry," said the conductor. "Who are you?"

"I am in a hurry and I'll tell you why on board," was the reply. "The engineer's pipe is getting started, so we can be going on."

On board the train the superintendent told the conductor quietly and without any ostentation who he was and why he was interested in getting trains through on time. "The road is getting a bad name," he complained. "We lose connections, and we lose money on account of it. Just a little briskness at every station will cut all that out. I wanted to find out why the trains were all late, and now I know. There won't be any more delay, will there?"

"Not if I can help it," said the conductor with a grin that was born of the unexpected good nature of the "super."

After that trains ran on schedule on that line, unless there was an accident of some sort to cause delay.

All the unnecessary waste caused by a little idling, here and there, a little too much conversation between trainmen and station men, was eliminated.

There was a difference in the individuals and—a tremendous difference in the reputation of the road—merely because the superintendent, instead of sitting in his house while and being orders, has gone over the route, found out the trouble and fixed the trainmen how easy it would be to avoid it.

"Making time" is an inaccurate expression, although it is used widely on American railroads.

Time cannot be "made," but it can be saved, which amounts to the same thing.

We all waste far too much of time, and energy, in fact, we waste too much of everything and haven't got half of our work in order to catch up.

But if we will go over our own lines and find out exactly wasting it, they can be easily remedied, as were those on his railroad.

And extra time we shall can be put to good use, even if it goes to more earned doing of our work which is the only way that it can be done as it ought to be done.

The other article appeared in the Stratford Beacon-Herald and the author's name is not given. It sounds like Robert Quillen and contains some real homely truths:

The small town has been the butt of the city-bred novelist ever since the somewhat larger town came into existence.

The small town is anything smaller that the town in which the humorist resides. If he lives in a town of 1,000 a town of 500 is a joke. If he lives in a town of 5,000 a town of 1,000 is a joke and so on up.

The "jokes" small towns get, the names—tank towns, hick towns, the stick, towns on the boondocks—are legion.

Small towns do not have scandals, jazz orchestras, gun men, floating inhabitants or traffic problems.

A man can park his car in front of his place of business and leave it there. It will be safe.

On a hot day he can take off his coat and walk down the main street without losing public esteem.

On a small town bluff doesn't get him anywhere. People like him for what he is, not what he pretends to be. He lives too close to his fellowman to be other than his real self.

In a small town there are quite a few who wind in and help in sickness who live you just as well in your old clothes as in your new clothes, who put on no airs and make no pretensions.

In a city a young man may take his girl to the theatre then to a jazz palace and then via the taxicab back home all at a cost of $22.

In a small town a young man can take his girl to the movies, stop at the ice cream parlor, and be home and sitting in his girl's porch swing by 10.30 p.m., having spent seventy five cents and had all the fun the town afforded.

In a city a man spends at least one third of his time putting up a front in order to impress other people who are doing the same thing.

Thirty Years Ago

The raffle by the new criminal code is made a criminal offence and the fellow who shakes the dice for a chicken is liable to three months imprisonment. All who in any way take part in a raffle are liable to fines or imprisonment.

The League of American Wheelmen will adhere to its exclusion of colored men. The race meet will be held at Asbury Park, N.J.

At 3.05 this morning an alarm of fire was sounded, and it was found that a blaze had started in a house occupied by Stephen Bolyea, corner Pinnacle bridge subdued the flames before much damage had been done. The No. 1 hose cart is the scene of the fire in two minutes after the alarm was given.

While some children were sleighriding on the sidewalk along the Merchants Bank on Campbell street, a little girl named Thompson had her left leg severely injured by being run into by a sleigh. A deep gash was made which penetrated to the bone. A "Good Samaritan" heard the child's cries, got her home and procured a doctor.

Made Her Baby Plump and Well

Nothing makes a mother more grateful than a benefit conferred upon her child. Mothers everywhere who have used Baby's Own Tablets for their children speak in enthusiastic terms of them. For instance, Mrs. Francis Lavelle, Three Rivers, Que., writes:—"Baby's Own Tablets are a wonderful medicine for little ones. They never fail to regulate the baby's stomach and bowels, and make baby plump and well. I always keep a box of the Tablets in the house and would advise all mothers to do likewise." Most of theordinary ailments of childhood arise in the stomach and bowels, and can be quickly banished by Baby's Own Tablets. These have also a wonderful soothing effect upon the nervous system, expel worms, allay teething pains and promote healthful sleep. They are guaranteed to be free from injurious drugs and are safe even for the youngest and most delicate child. The Tablets are sold by medicine dealers or by mail at 25c. a box from The Dr. Williams' Medicine Co., Brockville, Ont.

DODGE BROTHERS
COMMERCIAL CAR

Thousands of these cars are serving faithfully in every part of the world.

Wherever you go, whether it is to the farmer or small merchant who owns but one, or to the great corporation operating a fleet, you hear it praised for its economy and dependability.

Owners find that it seldom needs repairs, even when put to the hardest service. It is ready for duty whenever summoned.

RIGGS' MOTOR SALES

Pinnacle Street, Belleville.

SINCLAIR'S



RATINE GINGHAMS
Are New And INTERESTING

The frocks one makes of Ratine Gingham are bound to be daintily colored and, what is very important, they launder beautifully. The ratine stripe on a Gingham ground makes for distinctiveness and the range of shades is wide. 32" wide 50c. yard.

SALONIA CREPE
FOR DAINTY FROCKS

This new silk and cotton Crepe is most attractive with its checked or plain silky finish. It is 36" wide and for colorings there are Beige, Taupe, Copen, Powder, Mauve, Honeydew, Blonde, Peach, Jade and White, - Checked Salonia $1.25 yard. Plain Salonia $1.35 yard.

WOOL DRESSES $9.95

Excellent quality is featured throughout this group of Dresses. Wool Crepe, Frieling, Flannel and Serge are the materials. The styles are good and the price is $9.95.

Terry Towelling
Good Terry Towelling 18" wide, with mauve or rose stripes at 30c. yd.

Linen Towelling
Linen Towelling, 16" wide, with red stripe or plain, and of good quality, 22c. yard.

MAKING NEW COMFORTERS?

You will be interested in these Comforter Chintzes They are 36" wide and appear in thirty-five attractive patterns. Priced at 30c. yard.

Comforter Batts of fine quality in 2-pound weight at $1.00.

SINCLAIR'S

Buy Your Fur Choker Now

Spring is coming and the double fur choker is going to be more popular than ever. During this month we are allowing a

Special Discount of 20%

off all our furs, which means a great saving can be effected by buying now. We have a large range of chokers to choose from and by paying a deposit down you can take advantage of this special discount.

DELANEYS

Belleville's Only Exclusive Furrier
17 Campbell St. Opp. Y.M.C.A.
Phone 797 WE BUY RAW FURS

CHEAP BORDERS

If you would like to freshen up a tinted wall with new borders.

Now is your chance.

Thousands of yards of odd borders selected from stock for this clean up. In the lot there are borders to match almost anything.

THE BEEHIVE
CHAS. M. SULMAN.

CANADIAN NATIONAL RAILWAYS

GOING EAST

North Stn. No. 14: 12.32 p.m.—International Limited, daily.
North Stn. No. 6: 5.08 p.m.—The Capitol Day, daily except Sunday.
North Stn. No. 22: 5.35 p.m.—Local Passenger, daily except Sunday.
North Stn. No. 8: 8.40 a.m.—Express, daily.
South Stn. No. 301: 8.10 a.m.—Motor to Napanee, thence steam, arriving Kingston 12.35 p.m., daily except Sunday.
South Stn. No. 20: 9.40 p.m.—Daily except Sunday.
South Stn. No. 2: 1.05 a.m.—Mail train daily.
North Stn. No. 18: 12.52 a.m.—Mail train, daily.
North Stn. No. 10: 3.02 a.m.—Mail train, daily.
South Stn. No. 10: 11.05 a.m.—Mail and Express, daily except Sunday.

GOING WEST

North Stn. No. 199: 5.30 p.m.—Express, Sunday only.
North Stn. No. 13: 2.18 a.m.—The International Limited, daily.
South Stn. No. 303: 10.10 a.m.—To Trenton only, thence connection is made to Picton and intermediate points; daily except Sunday.
South Stn. No. 7: 8.15 a.m.—Express, daily.
North Stn. No. 21: 3.30 a.m.—Express Daily.
North Stn. No. 9: 2.20 a.m.—Express daily.
North Stn. No. 17: 4.32 a.m.—Express daily.
South Stn. No. 19: 8.30 a.m.—To Coast City, daily except Sunday.
North Stn. No. 23: 7.45 a.m.—Local Passenger, daily except Sunday.
South Stn. No. 27: 11.40 a.m.—Local Passenger, daily except Sunday.
North Stn. No. 5: 5.50 p.m.—Mail and Express, daily except Sunday.

BELLEVILLE AND PETERBORO GOING WEST

	Leave Lv. Belleville	Arrive Ar. Peterboro
Passenger	8.30 a.m.	11.00 a.m.
Mail	5.00 p.m.	7.45 p.m.
Passenger	5.40 p.m.	8.15 p.m.

BELLEVILLE AND PETERBORO GOING EAST

	Leave Lv. Peterboro	Arrive Ar. Belleville
Passenger	11.50 a.m.	2.35 a.m.
Mail	1.45 p.m.	12.15 p.m.
Passenger	Belleville and Peterboro service daily except Sunday.	7.10 p.m.

BELLEVILLE AND MADOC
GOING SOUTH

	Leave Lv. Madoc	Ar. Belleville
Passenger	1.55 p.m.	3.30 p.m.
Passenger	6.05 p.m.	7.10 p.m.

Belleville and Madoc service daily except Sunday.

Town Topics

MORNING FIRE SCARE

A chimney blaze at a residence on College street outside of the city limits gave the fire department a run at 8.30o'clock this morning. No damage resulted.

DEATH OF INFANT

Evelyn Margaret Lloyd, infant daughter of Mr. and Mrs. Raymond Lloyd, Murney street, died this morning.

OBITUARY

The funeral of Mrs. David Caldwell took place yesterday from his son's residence at Redweathe. Services in home at 10 o'clock and services in Bridge Street church at 10.30 o'clock. Rev. Mr. Spencer assisted by Rev. Mr. Thompson of Plainfield. Interment in Belleville cemetery. Bearers—Wallace Sills, Walter Sills, Blake Sills, Charles Reeves, Will Thrasher and Wm. Hough.

NOT A GOVERNMENT JOB

(Toronto Globe)

It is worth while noticing that the new Michigan Central Railway bridge over the Niagara was erected at $35,000 below the estimated cost. It is to be trevsigant days such things happen too infrequently.

NAVIGABLE WATERS PROTECTION ACT

R.S.C. Chapter 115

The Bell Telephone Company of Canada, Limited, hereby gives notice that it has, under section 7 of the said Act deposited with the Minister of Public Works at Ottawa, and in the Office of the Registrar for the Registry Division of the County of Hastings, for the City of Belleville, Ontario; a description of the site and the plans of the location of an submarine cable proposed to be laid in the Bay of Quinte, on the east side of the Provincial Highway Bridge, 1¼ miles southwest from Belleville on the Belleville-Trenton Highway in the Province of Ontario.

And take notice that after the expiration of one month from the date of the first publication of this notice, the Bell Telephone Company of Canada, will under section 7 of said Act, apply to the Minister of Public Works, at his office in the City of Ottawa, for approval of the said site and plans; and for leave to lay the said submarine cable.

Dated at Montreal, this 12th day of February, 1925.

W. H. BLACK, Secretary.

Reduced Prices on Radio Sets

Radiola III, with 2 tubes and loud-speaker $42.50.

Radiola IA, with 4 tubes and Phones, $74.00.

Radiola Regenoflex, with 4 tubes and phones $160.00. (Formerly sold for $265.00) Marconiphone, complete with everything but loud speaker $138.00.

(formerly sold for $175)

U.V.-201-A Tubes, old price $5.50 for $4.00

WD.-11 Tubes, old price $5.50 for $4.00

WD.-12 Tubes, old price $5.50 for $4.00

Now is your chance to instal the best Radio Set at Rock Bottom Prices.

(Sold on Easy Payment Terms if Desired)

DOYLE'S Drug Store

Buckeye Incubators And Brooders

Are real money makers. Hatch more eggs. Raise more Chicks Call for a catalogue, it will convince you.

BISHOP'S Seed Store

172 Front St. Phone 283

NOW PLAYING NOW PLAYING

BELLE THEATRE

SUPREME PHOTOPLAY ENTERTAINMENT

Last Time To-night "THE CYCLONE RIDER" DON'T MISS THIS ONE MONDAY, TUESDAY, WED. THOMAS MEIGHAN

"THE ALASKAN"

Here is a picture you'll be talking about for the rest of the season. You've waited a long time for just such a picture as the screen's most popular male star.

Also GOOD COMEDY.

Organ only Mat. and Eve. Always One Price at the Belle.

MOTHER!

Clean Child's Bowels

"California Fig Syrup" is Dependable Laxative for Sick Children



Hurry Mother! A teaspoonful of "California Fig Syrup" now will sweeten the stomach and thoroughly clean the little bowels and in a few hours you have a well, playful child again. Even if cross, feverish, bilious, constipated or full of cold, children love its pleasant taste. It never cramps or overacts. Contains no narcotics or soothing drugs.

Tell your druggist you want only genuine "California Fig Syrup" which has directions for babies and children of all ages printed on bottle. Mother, you must say "California". Refuse any imitation.

Social Items

Rev. Mr. Fraser of Melrose was a visitor in Belleville yesterday.

The C.C.C. Corps gave an informal dance last night at the Armories, when about fifty couples enjoyed a very successful evening. Miss Mabel Mott gave satisfaction at the piano. A delicious lunch was served and then dancing continued until 1 o'clock.

IN MEMORIAM

In sad but loving memory of our dear mother and father, Mr. and Mrs. Thomas Thompson, who departed from this life four years ago.

In a sad and distant graveyard
Where no trees their branches wave,
Lies a mother dear and loving
In their cold and silent grave.

They had no one a last farewell,
They waved their hands in vain;
Their spirit fled before we knew
That they could not remain.

Rest in peace, thy cares are ended,
Rest in peace, thy work is done.
You have gone to those who love you,
Now are coming one by one.

Sadly missed by lonesome sons and daughters.

GALT "Y" WINNERS VOLLEY BALL SESSION

Kitchener, Feb. 21.—Galt Y.M.C.A. won the Ontario volleyball championship here last night from London "Y" in the tourney played at the Kitchener Y.M.C.A. on Feb. 20. There were seven teams entered in the tournament, they being: Toronto Central, London, Belleville in the first group, and Hamilton, Toronto Broadview, Galt and Toronto Central II. in the second group.

In group No. 2 Galt and Toronto Broadview were tied and it took three games to decide the leader. Galt finally won after playing three tie games. In group No. 1 London easily defeated Belleville and Toronto Central's first team.

TOOLS

STARRETT TOOLS
For the Machinist, Auto Mechanic, etc.

BLACK DIAMOND TOOLS
Absolutely Guaranteed
For the Carpenter, Plumber, Mason, etc.

STANLEY FOUR SQUARE TOOLS
For the tools about the house. You can be certain of High Quality and Reasonable Prices in the above makes.

Smith Hardware

CHURCH DIRECTORY

Bridge Street Church

Rev. F. E. Malott, B.A., D.D., Pastor.

10 a.m.—Junior Service.

11 a.m.—THE WAY INTO THE HOLIEST

12.45 p.m.—Sunday School. F. E. O'Flynn Superintendent. Classes for all. An efficient staff of teachers and officers.

7 p.m.—WHERE MEN FIND GOD

A sequel to the sermon of last Sunday evening.

THE MUSIC

Morning

Anthem—"Comes at Times a Stillness at Evening"—Oakley.

Organ Offertory—Jesu Bambino.—(The Christ Child).—Pietro Yon.

Hymn—Sweet and Low—Sir Joseph Barnby.

Evening

Anthem—"By Babylon's Wave"—Gounod.

Organ Offertory—"The Holy Night"—Dudley Buck.

Solo—Mr. Wm. C. Chater.

Duet—Crucifix."—Faure — Mrs. Stobie and Mrs. McKinnon.

Monday 8 p.m.—A set of beautiful colored slides on China will be shown at the young people's meeting.

Tuesday 8 p.m.—Official Board meeting.

Wednesday 8 p.m.—Final Report of Washington Congress.

Everyone Welcome

Mr. V. F. Hunt, Organist and Choirmaster.

TABERNACLE METHODIST CHURCH

Rev. H. E. Kenny, Pastor.

10 a.m.—Fellowship Service.

11 a.m.—Junior Worshippers, "Being Branded Servants Forever," Sermon Theme: "Soul and the Holy Ghost."

Anthem—"Peace I Leave With You."—(Robertson), Mrs., Brown Choir.

Duet—Dr. Haffner and Mr. Moorman.

7.30—Sunday School, Mr. J. E. Walmsley, Supt.

7.30—Theme:—"Glimpses of Thomas."

Anthem—Ere Another Sabbath Closes (Bowles).

Duet—"Divine Redeemer" (Gounod), Mrs. Brown and Mrs. Duff.

Quartette—"God is a Spirit" (Bunch)—Mrs. Brown, Mrs. Nicholson, Dr. Haffner and Mr. Moorman.

Mr. Percy Robinson will assist at the organ.

You will be cordially welcomed at these services.

Mrs. M. P. Duff, Organist.

ST. ANDREW'S PRESBYTERIAN CHURCH

Rev. A. S. Kerr, M.A., Minister

Rev. Mr. Cranston of Trenton, Interim Moderator, will preach at 11 and 7 o'clock.

MORNING MUSIC

Anthem—"There is a Holy City" (Harry Rowe Shelley).

Quartette—"Only Thee"—(J. S. Fearis)—Mrs. Knapp, Miss Chapman, Mr. Mount, Mr. Kerr.

EVENING MUSIC

Anthem—Soldiers of Christ Arise" (Edward W. Muller).

Solo—Mr. Knapp.

Sabbath School

The Sabbath School will meet as usual at 2 p.m. Mr. Moon, Superintendent.

Mrs. Knapp, Choir Leader.

Miss Fenn, Organist.

All Presbyterians Welcome.

CHRIST CHURCH (Anglican)

Rev. C. E. Clarke, M.A., Rector.

Rector—44 Everett St.

Sunday, Feb. 22.

8 a.m.—Holy Communion.

11 a.m.—Morning Service. Subject "Light and Light."

3 p.m.—Sunday School and Bible Classes.

7 p.m.—Evening Service. Subject—"The Great Awakening."

ASH WEDNESDAY

February 25th

8 a.m.—Holy Communion.

10.30 a.m.—Litany and Communion Service.

8 p.m.—Lenten Service at St. George's Church.

Miss Eva LaVoie, Organist.

Seats free—All Welcome.

ST. THOMAS' CHURCH

Rector, Ven. Archdeacon Beamish, M.A.

79 Bridge St., Phone 281.

8 a.m.—Holy Communion.

11 a.m.—Morning Prayer with Sermon "How to Keep Lent."

3 p.m.—Sunday School and Bible Classes.

7 p.m.—Evensong with Sermon—"The Greatest Thing in the World." Rev. Wheatley, Kus. Bay, A.S.C.O. Organist and Choirmaster.

EMMANUEL CHURCH

Victoria Ave.—The City Low Church. Rev. George Marshall, Rector. Phone 873.

11 a.m.—Morning Prayer and Sermon "Grace of Gentleness."

3 p.m.—Sunday School and Bible Class.

7 p.m.—Evening prayer and sermon, "The Old Book Right."

Service on Ash Wednesday, in the Schoolroom at 8 p.m.

All seats in this church are free and unappropriated.

JOHN STREET PRESBYTERIAN CHURCH

Rev. D. C. Ramsay, M.A., Minister.

11 a.m.—Subject—"The Contagion of Life".

2.30 p.m.—Sunday School and Bible Classes.

7 p.m.—Special Rotary Service. Subject—"Playing the Game."

The minister will preach.

Morning music

Anthem—"God of My Life"—Sullivan.

Organ—Prelude, "Cantique du Matin", (Wheeldon); Offertory, "Adagio"; and Postlude, "Allegro Maestoso" (Mendelssohn).

Evening Service.

Men's Choir of 25 Voices.

Vocal Solos—"For Love Ye Not, O Israel" (Dudley Buck), Mr. D. Bankier; "The Lord is My Light" (Allitsen), Mr. Sandford Burrows; "Soldiers of the Cross" (Gaul), Mr. Fred Kinsella; "Beautiful Isle of Somewhere", Mr. Albert Stillman.

Organ Prelude in A Flat (Scharfe); Offertory, "Andante in D Minor, (A. W. Marchant); Postlude, "Marche Finale" (Geo. F. Allen).

Mr. D. Nicholson, Organist and Choirmaster.

HOLLOWAY ST. METHODIST CHURCH

Rev. Alfred Brown, D. D., Pastor

The pastor will preach at both services.

11 a.m.—"The Business of the Church."

7 p.m.—"A Host in a King's Palace."

Class meeting and Junior League 10 a.m. Sunday School 2.30 p.m.

Mr. A. H. Hodgson, Choirmaster.

Miss V. Wrightmeyer, Organist.

CHRISTIAN & MISSIONARY ALLIANCE

Gospel Tabernacle

148 Front Street

Pastor Lorimer will speak at both services 11 a.m. and 7 p.m.—

Children service 3 o'clock.

All Welcome

Christian Science Meeting

IN ODD FELLOWS' TEMPLE

Opposite Post Office

SUBJECT—

"MIND"

Victoria Avenue Baptist Church

REV. N. S. McKECHNIE, B.A., Pastor

11 a.m. and 7 p.m.

The Pastor Will Preach

Subject for the church will bring blessing to ourselves, to others and to the cause of Christ.

2.30 p.m.—Prayer Meeting. Members are urged to be present when possible.

7 p.m.—The Sunday School.

Organist—Miss Laura Lavell.

Frivolous Sal is Coming on Monay

Eugene O'Brien and Mae Busch Play Leading Roles

Some of the screen's most popular players are in the cast of J. K. McDelald's First National picture, "Frivolous Sal," which comes to the Grand Opera House, Monday, Tuesday and Wednesday.

Eugene O'Brien, who has been Norma Talmadge's leading man for the past year, was borrowed for the picture from Miss Talmadge's unit and conferred from the Metro-Goldwyn company. He started in Saturday night and all day Sunday so he could join the Norma Talmadge unit that evening when they started on their four weeks location trip in Mount Rainier, Washington, and the Idaho mines.

Ben Alexander is under contract to First National, so he was immediately available, but Mildred Harris had to finish several other efforts before she part in "Frivolous Sal." Mitchell Lewis rushed back to Hollywood from Arizona, where he was working in "The Mine With Iron Doors," and Marcia Manon also from with the McDonald company. They could also find no hurry through another engagement to start the role for which he had been cast in the McDonald picture.

The First National producer was insistent on having these particular players not only because of their popularity with theatregoers, but because each one was ideally suited to the role in which he was to appear. The story is laid in a pioneer mining town of the '60s some twenty years ago. A rich and a little boy help a man overcome a load of weaknesses in his character and work out his destiny.

The direction was by Victor Schertzinger, one of the most successful directors in pictures.

Talented Cast in "The Alaskan"

Well - Known Supporting Players in New Meighen Film at Belle

Through the unusual care exercised in the selection, the most talented cast which has ever supported Thomas Meighen, appears in his new Paramount starring vehicle, "The Alaskan" which Herbert Brenon produced from from Willis Goldbeck's adaptation of James Oliver Curwood's great novel.

Featured in the cast are Estelle Taylor, John Salnpolis, Charles Ogle, Frank Campeau and Anna May Wong. Others include Alphonz Ethier, Marcia Cannon, Bernard Siegel, Mitt Phillips and Jack Mower.

The feminine portion of the cast, Estelle Taylor, Anna May Wong and Leona Winters, is particularly noteworthy inasmuch as they are cast in parts of the most unusual young women in motion pictures.

All three were born in America, but their parentage links east and west.

DUCO

DURABLE AND LUSTROUS FINISH

UNUSUALLY HARD AND LASTING

CANNOT BE SCRATCHED OR MARKED

ONLY FINISH WHICH WILL WITHSTAND TIME, WEATHER AND HARD USAGE

List Your Car With Us for Refinishing Now—Before the Spring Rush

ISAAC STEPHENSON

Authorized Duco Refinisher

Greenleaf Building Phone 1587 Station Street

Col. W. N. Ponton Gave Stirring Talk

He Caused Brotherhood Thermometer to Rise to Top

"With his genial, sunny personality and glowing eloquence, Col. W. N. Ponton, K.C., caused the thermometer to rise record high at every top," says the Bowmanville Statesman, dealing with the Conservative luncheon address, "Mixed Memories," which was delivered under the Men's Canadian Club at a banquet held recently in the Belmont Hotel at Bowmanville. The Statesman gave two columns of space to the event, the greater part of which dealt with the address of the evening by Col. Ponton.

In relating "Mixed Memories" of youth, young manhood, adult life, of vision, of hearing, of friendships, of travel, of peace and war, history and poetry, Col. Ponton held his hearers to deep and silent interest as they enjoyed his unique recollections, and the Statesman described as being magic.

Col. Ponton, who through years of travel and associations knows most everyone, was able to relate matters with interest as to his associations and college companionship with several of Bowmanville's leading citizens in past and present, intensely interesting were his references to his trip last summer through the Maritime Provinces with members of the Canadian Bar Association, when he was presented a reception in Scotland where he visited the British parliament in session, and other functions of interest party routine and during which period sights in Paris and other interesting features crowned the trip with interest.

Particularly interesting were his stories of "bonnie" Scotland, the land of his ancestors, where he met several interesting souvenirs which he passed about as the meeting adjourned to inspect them.

An unanimous vote of thanks was seconded and the welcome return visit of the Colonel to Bowmanville is eagerly anticipated.

You Buy Flavor

when you buy delicious

"SALADA"

It is really unique among teas. Pure and rich yielding. Three hundred cups to the pound.

New Dresses 11.50 to 18.50

New Dresses in silk knit fabrics, in fancy weaves, the new shades of Sand, Rose, Henna, Blue, Grey, extra value at $11.50 to $18.50.

FLANNELETTE GOWNS 98c. 5 Doz. Flannelette Gowns, in heavy quality white flannelette in pullover style, specially priced at 98c.

SILK & WOOL HOSE 89c. PR. A Silk and Wool Hose, in colors, grey, and brown, size 9½ to 10, special value at 89c.

FANCY WOOL CREPE

New Wool Crepe with fancy silk stripe in colors, Black, Tan Jade and Rose, 42" wide, specially priced at $2.95 yd.

PILLOW CASES $1.19 PR.

Pillow Cases, scalloped and lace trimmed, heavy quality cotton, 42" wide, ready for use specially priced at $1.19 pair.

12-4 Flannelette Blankets $2.49 Pair

50 Pairs Flannelette Blankets, large 12|4 size, good quality, special price $2.49 pair.

EARLE & COOK COMPANY

JANUARY FUR SALE CONTINUED

Persian Lamb Coats

VALUES TO $425.00

$295.00

WOODLEY'S

273 FRONT STREET PHONE 431

WE BUY RAW FURS

SWEATERS

COATS, PULLOVERS, CLUB SWEATERS for Men, Women and Children

SWEATERS REPAIRED OR RE-SLEEVED

Ashley Sweater Company

Retail and Wholesale 294 Front Street

Over Diamond & Hyde

GRIFFIN'S

LAST TIME TO-NIGHT "IDLE TORTURES"

MON., TUES., WED.



Fighting to a woman a full share and fend for above the earth.

With Eugene O'Brien, Mae Busch

EXTRA LARRY SEMON

In His Latest Comedy

"HER BOY FRIEND"

NEXT, THUR., FRI., SAT.

HAROLD LLOYD in "HOT WATER"

She Promised to Love, Honor and Obey



—but not to labor fifty-two days or more out of every year at the family wash tub.

This Easy Electric Washer will do the washing and relieve her of this burden of housework at surprisingly low cost.

Come in or phone us about our Free Trial Offer and Convenient Payment Plan.

The Hydro

LADIES!!

Why Use "Cross Words" We Solve Your Puzzles

If it Pertains to MILLINERY you will find it at

TANNER'S

214 FRONT ST.

HARDEN'S RINK FIRST IN BONSPIEL; VOLLEY BALL TEAM BEATEN; CAGE MEN WIN

Peterboro Girls "Rudely" Treated

Local Girls Defeat Guests in Bowling Competition

When the 8.36 o'clock morning C. N. R. train pulled out of the upper end of the line Sunday, it carried among the passengers the weary, but happy girls who had just held their annual return visit to Belleville Friday. They were "rudely" treated on the P. M. C. A. alleys too, for the local girls defeated them.

When the party of twelve arrived on the 1.30 o'clock train Friday afternoon, they were met at the station and taken to the Y. M. C. A. Gym games were then started in the afternoon, the others following in the evening.

At 10 o'clock some twenty-five local bowlers with their guests enjoyed a dinner at the New Queen's Hotel where a jolly sing song held sway, Ab Adams at the piano.

Following the evening games the vocal and local talent served a lunch in the Assembly Hall, of the Y. M. C. A. and later, on the gymnasium floor there ensued games, echoes of which resounded through out the silent dormitories, and fell upon deaf ears—mostly, were enjoyed.

A large gallery of bowlers and non-bowlers went attracted to the alleys last night to see the games, standing room being limited.

In the afternoon two ladies teams met two teams from Belleville and Belleville won both games. The first game in the afternoon was very even, scores recorded with Belleville up by 121 pins. In the evening the Belleville team showed up and put in a win by 455 pins. Belleville ladies played six players and subbed in both games. The party was lead by Mr. Mac Sloan, social Director of Peterboro Y. M. C. A. Scores follow:

PETERBORO

Miss Evans	100	31	144—244
Miss Fax	134	114	160—410
Miss Burgess	155	149	157—466
Miss Johnson	120	114	154—388
Miss Walker	161	122	114—397
Total			3014

BELLEVILLE

Mrs. Lee	100	190	—289
Mrs. Strachan	151	179	136—466
Mrs. Goyer	134	134	153—421
Mrs. Bailey	156	156	156—469
Mrs. Bottum	143	131	134—408
Mrs. Aitchison		102	—102
Totals			3141

PETERBORO

Miss "Crow"	156	119	182—457
Miss Keir	72	117	83—272
Miss Coon	104	162	116—385
Miss Collins	140	121	154—415
Miss Taylor	155	109	132—396
Totals			1995

BELLEVILLE

Miss Sayers	164	193	119—473
Miss Ford	96		197—293
Miss Goyer	118	180	120—490
Miss Reinhird	152	152	118—442
Miss Whalen	187	175	176—538
Miss Lafferty	186	119	—305
Total			2241

ARENA
CITY LEAGUE
Mon., Wed. and Fri. Nights

Feel The Need of a Tonic? TRY PEPTONA

A reconstructive Tonic aid for enriching the blood, building strength and improving the health generally.

Pleasant to take and very efficient for the whole family.

Reduced to

$1.00

at

McKEOWN'S Drug — Store

WOOD'S PHOSPHODINE:—The Great English Prescription; a Tonic and nerve restorative for Weak Men and Women. Increases Nerve Force and Vitality, restores Lost Power, Prevents Nervous Breakdown. Sold by druggists everywhere, or sent in plain wrapper on receipt of price, $1 per box, 6 boxes, $5. Pamphlet free. The Wood Medicine Co., Toronto, Ont. Sold in Belleville by Dr. Hanley, Dr. Ketcheson, Dr. Thompson, Dr. Wallace, Dr. Wilson, Dr. Wright, and at the best druggists in every town. The Wood Medicine Co., Toronto, Ont.

A NORMAL EYE

Is perfect in size and shape, and is built to give a lifetime service. How many eyes are built that way? Very few indeed—not more than one in ten. That means that lots of people need the service of the Optometrist. Quite possible that you are one of them. If so, my service would be of great value to you.

J. A. McFEE
Optometrist
Phone 126

Stratford Blanks Niagara Falls

Score Was 3 to 0; Brilliant Hockey Dished Up

Stratford Ont. Feb. 21.—Playing brilliant hockey and minus Graham their regular defence player Stratford Indians shut out Niagara Falls, 3 to 0, here last night in the first game of the play-off series for the group championships. Over 3,500 howling fans saw the hard-fought contest packed with thrills. It was rough in spots, but on the whole was a snappy exhibition of the indoor sport. The Indians play the return game in Niagara Falls on Monday night. A crowd of 225 fans accompanied the visitors and about the same number will go to the Falls.

There were no stars on the night's play, all goals coming from the team play. Frank Carson got two of Stratford's counters and Griffin one. Dobson played a marvelous game in goal. Both teams were anxious and the first few minutes were hectic. However, the fans were not kept in suspense long as five minutes after the play started F. Carson drew first blood on a beautiful pass from Brother Bill. Half a minute late Griffin scored against on a pass from Bill Carson. The visitors were a man short when the two goals were scored, as Kitchen was serving time for tripping Burke. Just after the goals were scored Bill Carson got a rest for bumping Harrington. There were no further scores in this period and at half-time Dobson had some shots to handle than Mayo, they were from outside the defence. Cress and Burke played beautiful defence and not once did the visitors get past them to shoot. Stratford on the other hand, broke through repeatedly and gave Mayo a busy time.

Scores on Rebound

The Indians had decidedly an edge on play in the second period, the boys from the big rear appearing to tire suddenly. With about five minutes gone Frank Carson scored when he caught the rebound of Burke's shot after the latter had made a solo rush from end to end for a shot. Things began to get rough and Jerry Lafleurne got a kick in his shoulder from warming the boys up. At that, there was much heavy body checking. Greg Fraser was singled out for more attention and was badly shaken up be two occasions. Harrington was about the only offensive man from the nosey water so far as offensive tactics were concerned. However, of whom much was expected, failed to show any real stuff and finished the period in the penalty box for starting a fight with Frank Carson.

Both Teams Mix In

The final frame was rough, both teams mixing freely. Sobert spent the last five minutes in the box for holding Burke's stick and then talking back to the referee. Frank Carson scored in the first few minutes on an off-side pass, which the referee saw. Harrington wasted hard and tricky in the last period was not on top of Dobson, who played brilliant goal. Both teams were contested by Gross' long hand drives. In fact the visitors scored on Mayo by the fact that the score was not much larger, for he had a flock of them all down-to-hot ones to save. Kitchen turned in a nice game, both defensively and defensive, but was not effective on the offensive.

Teams:

Stratford—Goal, Dobson; defence, Gross and Burke; centre, W. Carson; wings, F. Carson and Griffin; subs, Cook and Cole.

Niagara Falls—Goal, Mayo; defence, Kitchen and Fraser; centre, Rice; wings Harrington and Kelterborn; subs, Sobert and Murray.

Referee—J. Lallamme.

Brampton Beat Kingston's Team

Have Two-Goal Lead to Take Away With Them

Brampton, Feb. 21—Brampton took the first game of the semi-finals with Kingston 3 to 1. The game was fast and well checked, but the ice was interfered with the shooting. Reynolds and Smith were the stars of the Kingston while for Brampton, Zimmer and Machell were the local bright lights. Hurley, Doddsmeade and Burrell also put up some nice hockey but were not in on the scoring.

In the first period the play was speedy and the combination looked like the boosts above even. There was a lot of solo stuff, and the locals had a short edge with many plays. Both sides put over some close attacks but Brampton did a bit the better judging than the visitors. The second stanza opened up slower and the visitors had the best of the play at first, after the homesters really got their feet under them, the Kingston goal tender had a lot to do, and did it well. In the last period after a minute of even play, Wills opened the scoring, but Zimmer evened the count on a goal by Smith which was largely due to the absence of the Brampton defence from their proper station.

Brampton then took up the offensive and camped in front of the Kingston net and showered. Rogers with shots, most of which failed to leave the ice; Machell, however, bulged the twine. Zimmer increased the lead, carrying the puck through the opposing defence and poking it around Rogers, who rushed out to save.

Smith on an attack, got around the rest of the Brampton defence, and might have scored, but was charged by Burrell. Smith was knocked out and Burrell was given a penalty. The others getting penalties were Smith, Doddsmeade, Watts. Both goalies did good work, Rogers having a slight edge on Coss, who got far-less shots. The lineup:

Kingston—Goal, Rogers; defence, Reynolds and Rooney; centre, Watts; wings, Smith and Hargrett; subs, Lawlor and Johnston.

Brampton—Goal, Coss; defence, Zimmer and Burrell; centre, Hillis; wings, Doddsmeade and Machell; subs, Algie and Worthy.

Referee—Lou Marsh, Toronto.

NEW HAMBURG IS BEATEN BY GRIMSBY

Grimsby, Feb. 21.—The New Hamburg intermediates sustained their first defeat of the season here last evening, when they were conquered by the local Peach Kings in the first game of the home-and-home series in the fourth round of the intermediate O.H.A. by 4 goals to 0. The game, while not as fast as some of the previous ones this season, was a good one, considering the heavy and sticky ice, which slowed up the pace somewhat. Both teams checked closely all evening and there was little to choose between the two teams.

Carson opened the scoring four minutes after the first period commenced when he beat Oliver after rushing the length of the ice. The visitors were weakened soon after this when Lederman was forced to retire from the game with a severe gash on the ankle. Nine minutes after the second period got under way Horne slipped a pass over to Reid, and the latter scored the second and final goal of the game. While the third period was scoreless, it produced the best hockey of the night and both teams travelled at a fast clip.

The teams:

Grimsby—Fisher, goal; McVicar and Carson, defence; Reid, centre; Horn and Clark, wings; Hayhoe and Burnside, subs.

New Hamburg—Oliver, goal; Lederman and Troubiani, defence; Roth, centre; Bowman and Stubbisch, wings; W. Roth and Hamel, subs.

Referee—Harold Mitchell, Toronto.

Y.M.C.A. Basketball Team Are Winners

Went to Kingston and Defeated "Y" There 26-24

The Y. M. C. A. Intermediate Basket Ball team broke the Kingston "jonah" last night and came out on top of the heap in a game at the Kingston Y and at that they had to fight hard for all half time the home team were leading 13-11. It was not as good a game of basketball as the Queen's-Belleville game here on Wednesday. Neither team were playing their game and on the small floor was not a good game until the last whistle. The locals were a shade better in the second period and managed to pull out two points to the good with 26-24 score and it looks like a real battle for the return game here next week.

Kingston 5-9—Brunke, 5; Smith, 3; Harper, H. Heugill, 1; Graves; Learmont, 6; Total—14.

Belleville Y — Hurley; Doughty; Bayne, 12; Armstrong, 4; Maiden, Rowell, 2; Weir, 0; Total—26.

Referee—Lavoe.

"The Tobacco of Quality"
SMOKE OLD CHUM
15¢ per Package
also in ½ lb. VACUUMIZED TINS
MANUFACTURED BY IMPERIAL TOBACCO COMPANY OF CANADA LIMITED.

IF STOMACH IS SOUR, UPSET
Instantly! End Flatulence, Gas, Heartburn, Indigestion
Pape's DIA-PEPSIN FOR INDIGESTION
Chew a few! Stomach fine! No gripe, dust, inexpensive, so quick to settle an upset stomach. The moment "Pape's Diapepsin" comes, your stomach all pain and distress from indigestion or a sour, gassy stomach vanishes.
Millions know its magic. All druggists recommend this harmless stomach corrective.

O'Keefe's IMPERIAL BEERS
Known for three generations as the Perfect Refreshers
ALE, LAGER, STOUT.
F. HIGH, 120 Front Street
Distributor for Belleville

CORNS
Lift Off—No Pain!
FREEZONE
Doesn't hurt one bit! Drop a little "Freezone" on an aching corn, instantly that corn stops hurting, then shrivels up and lifts right off with fingers. Your druggist sells a tiny bottle of "Freezone" for a few cents, sufficient to remove every hard corn, soft corn or corn between the toes and the foot calluses, without soreness or irritation.



IS YOUR SHADOW IN THE WAY?
A HOME half lighted is like a home half warm—poor economy at the high cost of comfort. Particularly when light costs so little.
Shadows, for example, are needless annoyances. White or frosted Edison Mazda Lamps, in portable floor table lamps, overcome this condition, and greatly increase the cheerfulness of your rooms.
To obtain the best results, choose lamps with wide shades that throw the light upward as well as downward. In ceiling fixtures of pendent or shower type, put 50-watt white or frosted Edison Mazda Lamps, or 75-watt lamps if the fixture is translucent bowl.
Near you is an Edison Mazda Lamp store, recognizable by the potted and blue cartons. There you can obtain real information about good lighting.
40-watt clear Edison Mazda Lamp for use in fixtures containing semi-transparent glassware, such as porch and hall lights, etc.
EDISON MAZDA LAMPS
Edison Lamp Works of Canadian General Electric Co. Limited

Attorney General Tells of O.T.A. Plan

Prison Without Option of Fine; Close Up Offending Places

Toronto, Feb. 21.—Analysis of the speech delivered in the Legislature last Tuesday by Hon. Geo. H. Nickle, Attorney-General, discloses a long list of pronouncements, any one of which would have earned front-page prominence in the press. Mr. Nickle, although chief interest centered about his treatment of the proposed O.T.A. amendments, which are not yet before the House, dealt with a number of important matters, including hydro and unemployment, all. He spoke for three hours and a half, to a full Chamber and crowded galleries, and the daily press at best could only reproduce the high spots, and not all of those.

While not a temperance man, personally, the Minister's presentation of the Government's proposals will no doubt, go far in carrying conviction as to the Government's honesty of purpose in the minds of those who have vitiated from their criticism, generating a knowledge of the full details of its proposals. Some of his points are given in compressed form below:

The people of Ontario, if one may judge from the increasing volume of liquor sales and dispensaries, are in danger of becoming a hard liquor drinking people, through the avenue of doctors' prescriptions, the bootlegger, strong native wine sold legally, and illicit distilling.

The proposed beer of 4.4% absolute alcoholic content is not intoxicating according to the highest scientific authorities. Mass authorities Mr. Nickle quoted from for nearly an hour. The effect of so much of the beer as a person can consume in six hour is about the same amount of "untoxicoss" as indeed by the caffeine contained in two cups of coffee.

It has become absolutely ineffective to afford some redress or protection from existing conditions, or the Temperance Act is doomed.

It is virtually impossible to enforce the Act at present in certain places, because of the slumbering of adverse public opinion, and it is necessary to restore respect for law in Ontario.

The Government's proposals are in the interests of practical instead of a theoretical temperance. The principle of the Act has not been interfered with.

If all the scientists prove to be wrong, and the new beverage produces intoxicating, vendors will be prosecuted, because the Act is not being altered to permit sale of intoxicating liquor in the province.

Views Be Practical

"If I had the power," said Mr. Nickle, "some God-given gift, so that by some piece of legislation I could every man all the evils of intemperance, I would do so. But the functions of a public man must be those of a practical idealist. We do not live in such a world of romance. If conditions remain as they do today, if some steps is not sir-ious on the C.N.R., the act will be given to extinction because I believe men are forced into being sly-grog drinkers and bootleggers and to drink other drink. We have tried to find what could be done to provide a palatable beverage without producing intoxication and the experiments of science proved it could be done. I have been most impressed by a section of sufferers to this experimental calling for such a beverage and I know that France by the use of light wines and beer has produced a temperate nation.

"The liquor problem must be fearlessly faced. It is not suggested that this Bill will be the last word in temperance legislation. As circumstances change I look forward to further wise temperance which will be more suitable than today, and when a change will not be minded to for a fact. We will not alter the law respecting intoxicating liquor, but will always retain the legal definition of what that is. We have been guided by the light of science and if science fails there will still be progressions of the next best temperance. That is why we have not said it has been up to certain strength may be sold. We are standing by the principle of the O.T.A.

"The problem is complex, but I have faith in its solution. It has been a prolonged experiment."

In his closing remarks Hon. Mr. Nickle gave what will probably be found to be a fairly good outline of some features of the Bill. The daily press has largely overlooked the six different sections of the Act. The Attorney-General said:

"The working either the 'throat' drunkard or the dipsomaniac, must be treated as a sick man, cared for and cured and taught that he must work to maintain the family. Section six will not respect the spirit of the legislation, but traffic in strong waters to the disadvantage of their fellow citizens must be taught sooner or by the law by imprisonment without the option of a fine and if convicted per a place or public resort the offending place must be placarded and closed. Brewers must take precautions that their goods are well marked and if intoxicated men place the right of seller should cease. Tenth, in the period of development, must be inherent from the possibility of imprisonment, until physical inability has been attained and judgment established.

"Discussion as to the drawers and effect of undue indulgence must be removed and efforts must be put forward to make all understand the possibilities of indulgence that may become habitual. More must be heard of the persuasion of religion and less of the coercion of the law. Moral, suasion must again be strengthened and the individual made to feel that he has a duty to himself to overcome temptation and to help others to prevent them from possible evil.

"Where responsible efforts for securing respect for the law, as well as those interested in our traditions and institutions must bring their full influence to bear to establish the reason for the pronouncement of legislation as certain

Classified Advertising : News From Hastings and District : Business And Professional

FOR SALE

FOR SALE—800 NEW RECORDS—Just received. On Sale 3 for $1. The Greene Music Co.

FOR SALE—CABINET AEOLIAN-VOCALIAN Phonograph, over 200 Selections, $75.00, for quick sale, $1.50 week. J. M. Greene Music Co.

FOR SALE—PHONOGRAPH AND 10 Selections, $25.00, form, cash and $1.25 per week. J. M. Greene Music Co.

FOR SALE—ONE PIANO CASED Organ for Saturday $15.00. The Greene Music Co. 20-2tc

FOR SALE—ABOUT 1½ ACRES outside city on boundary, good gravel soil and some good fruit trees, also fine light and water available. Apply Box 5, Belleville. 19-2tf

FOR SALE—SEE WILL BUY A GERhard Heintzman piano in A 1 condition. Apply P. O. Box 288. 17-tf

FOR SALE—McLAUGHLIN TOUR ing Car 1920 model, new top and all in good order. Apply Box 23, Intelligencer. 14-tf

FOR SALE OR TO RENT—10 ACRE farm, north half 3rd Concession of Tyendinaga, and 50 acres Lot 16, 6th Concession of Tyendinaga, well timbered with elm, a few acres of hard wood and cedar. Apply to Philip Walsh, Roof P. O. Ont. 14-tf

FOR SALE—A CONNOR HAND sewer washing machine and wringer. First-class condition. Cheap for quick sale. 37 Stanley Street. Phone 1271 W. 18-6d

LADIES ONLY OUR BOOKLET "LADIES FRIEND" matters in plain wrapper, sent for 2c stamp. Montreal. 3-17, 26, 31, F-7, 14, 21, 28, M-7, 21, 28, A-4.

FOR SALE—WHITE WICKER Baby Carriage; Good as new; 25 Turnbull St. 21-1td

WANTED

MAKE MONEY AT HOME—$1 TO $2 an hour for your spare time writing showcards for us. No canvassing. We instruct and supply you with work. Write for particulars. Showcard System, 7 Colborne Building, Toronto. m23-6td

WANTED TO RENT — SMALL house at reasonable figure for March 1st. Apply Box 56, Intelligencer. 19-tf

TO LET—NEWLY FITTED HOUSE With conveniences, suitable for small family. Allington and Pinnacle, phone 835, C. A. HARR. 20-2td

WANTED—WORK ON FARM BY experienced Farmer. Understands taking care of stock. Enquire Queen's Hotel, Room 13.

WANTED—MARRIED MAN TO work on farm. Good wages. House garden, milk, fuel, etc. Apply Thos. H. Leslie, Box 86, Corbyville. 16-tf

WANTED TO RENT—BY APRIL 1st —Small house or flat with conveniences, family of 3, modern. Write, fully stating particulars and rent. Watford Box 43 Intelligencer. 16-6d

WANTED—WANT TO HEAR FROM Owner having farm for sale; give particulars and lowest price. John F. Black, Chippewa Falls, Wisconsin. 221,26,m7.

MALE HELP WANTED—$200.00 a month to distribute everyday household necessity in rural and small town districts. No money required. Million dollar firm behind it. Write for particulars, state territory desired. R. K. Johnson, 246 Craig St. W., Montreal. 21-1td

MALE HELP WANTED

MEN WANTED—EARN WHILE learning following greatest paying trades: Automobile, Engineering, Electrical, Batteries, Welding, Chauffering, Bricklaying, Plastering, Barbering, Hairdressing, Dentistry. Catalogue free. Write Hemphill Government Chartered Schools, King Street, Toronto. 1-21 1-4, 7-11, 14, 18, 21, 25 28.

OPPORTUNITIES FOR MEN AND WOMEN

ARE YOU ANXIOUS TO EARN $1 to $2 per hour at home in your spare time, writing show cards? No canvassing. We instruct you by our simple method, supply you with work and pay you cash for work completed each week. Write for full particulars and ask about our practical course. Menhenitt Showcard Co., 79 Victoria street, Toronto. 121,24

AGENTS WANTED

DISTRIBUTING RELIGIOUS LITerature pays Christian men and women $30 to $50 weekly, $725, guaranteed for 90 days' work, commission besides. May work spare time. $21 a week and expenses paid travellers to appoint local distributors. Mr. Conrad, Spadina Building, Toronto. 1-4, 7, 11, 14, 18, 21, 25, 28.

TO LET—HOUSE IN BRICK TERrace, Ann Street and Victoria Ave. $14.00 per month.

2 residential rooms, second flat building opposite Post Office, Bridge Street, also store on Ground floor with or without yard and store-room, or whole building as prefered. W. N. Ponton 19, 21, 23

LADIES WANTED TO DO PLAIN and light sewing at home, whole or spare time. Good pay. Work sent any distance, charges paid. Send stamp for particulars. National Manufacturing Co., Montreal. 1-17, 24, 31, F-7, 14, 21, 28, M-7 14, 21, 28, A-4.

TO LET

TO LET—TO SUBLET AT ONCE 8 roomed house, 54 Bridge St. E., tenant leaving city; also 8 roomed house on Dufferin Ave. Apply Dr. Caldwell, 250½ Front Street. 7-tf

TO LET—HOUSE, 15 GORDON ST. 7 Conveniences, gas, good well in garden, garage, possession March 1. Apply 22 Everett Street. 21-1td

District News

Lumbering Set Back

Marmora, Feb. 21—Owing to the thaw of last week lumbering operations in North Marmora have not found a set back with the return of snow; the caterpillar tractor is ready to operate again. Sleighing in general has also been resumed.

Presentation Made

Cobourg, Feb. 21 — Queen Sawers was presented with a gold eyeglass pencil by St. Peter's Boy Scouts at the regular meeting on Monday evening. The presentation was made by Miss Dorothy Davenport, assistant Scout Master.

Lost One Eye

Campbellford, Feb. 21—Mr. S. A. Hoard, section foreman at Campbellford, had the misfortune to lose one of his eyes. A short time ago he got a piece of cinder in his eye and to save him a great deal of trouble and he was taken to Allenford and had he was taken to Allenford and had he eye removed on Tuesday.

Tweed B. of T. Organized

S. G. Way, proprietor of the Tweed Advocate, is President of the Tweed Board of Trade, which has been revived after being dormant for a year.

Accidentally Shot

Herbert Foster, hardware merchant of Frankford, shot himself accidentally Thursday. The tragedy occurred while Mr. Foster was hunting in Murray Township with a friend, Mr. Curt Moynes. Mr. Foster slipped on ice, and the gun accidentally exploded, the charge entering the side of his face.

Cobden Votes Union

By a majority of eighty-one votes the congregation of Cobden Presbyterian Church has decided to enter the United Church of Canada. The result of the vote was announced at a congregational meeting which was held in the Sunday School hall of the church on Tuesday evening at eight o'clock, which was very largely attended.

William Armour, returning officer, announced that 420 members of the congregation had voted, and of these number 250 were for union and 169 against. There were also spoiled ballots making a majority of eighty-one for union.

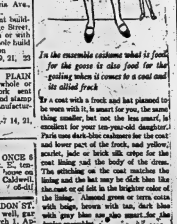
Prin. Taylor Returned Yesterday

Principal R. Bruce Taylor returned yesterday afternoon to Knox College, Toronto, where he addressed the annual dinner of the Queen's Alumnae of that city Thursday night. He leaves today for Woodstock and on Monday he will speak at the Calvin Church. On Monday night he will speak at the Kiwanis Club of Pembroke.

Mr. Chas. F. Baker

Tweed, Feb. 21—One of Tweed's residents, Chas. F. Baker, passed away on Wednesday, February 18th. For some time he had been ailing in health and two weeks ago was removed to Kingston Hospital. Little hope was held out for his recovery from the first so he returned to his home the week ago.

Mr. Baker was born in Elzivor Township about 40 years ago, where the greater part of his younger life was spent. He moved to Tweed about 11 years ago where he has since lived with his wife and only son, David, up to the time of his decease. He is survived by five sisters, Mrs. B. Laton of Queensboro; Mrs. C. Nobel, Allegan; Mrs. J.



Is the ensemble costume what is fooling the geese is also food for the reading when it comes to a coat and its allied frock

Try a coat with a frock and last planned to be worn with it, is smart for you, the same two colors, but not the less smart. Consider your ten-year-old daughter. Paris uses dark-blue cashmere for the coat and beret part of the frock, and yellow, scarlet, jade or brick silk crepe for the coat lining and the body of the dress. The stitching of the coat matches the lining and the hat may be dick blue the shade of the lining. Almond green or terra cotta with beige, brown with tan, dark blue with green, are also smart color combinations.

New Gypsy King Warns Followers

They Must No Longer Have Their Palms Crossed

New York, Feb. 21.—King Frank, newly-crowned monarch of the gypsies in the U. S. has announced as the key note of his policy the decree that his subjects must stop fortune telling. He also advocates that his people settle, vote, and send their children to school.

Thus the king, whose title and jurisdiction are based on customs and laws extending back to the Middle Ages, advocates the abolishment of customs that the gypsies have followed for centuries. The king himself is quite a modern person who wears long trousers and no crown, and is known in private life as Frank Mitchell. His symbols of sovereignty are a bell and magpie and a gold-plated round hat. He lives in a teeming Manhattan street.

The keynote of the ruler's policy, the dictum against fortune telling—so classed under the head of foreign policy, because it is here that King Frank's subjects have their great difficulties with the constituents of Uncle Sam.

"Fortune-telling for fees must stop," said King Frank, his eyes flashing resolutely. "It must stop entirely. It has

Powell, Beamsville; Mrs. S. Baker, Madoc, and Mrs. T. Chapelle, of town; and four brothers, Owen, of Queensboro; Alex. of Parry Sound; Nelson of Fort William, and Arthur, of Minneapolis.

ROOMS $1.00 UP BATHS $1.00 UP
Hotel Tuller
DETROIT
Arabian Restaurant
Gothic Grill
Cafeteria
Soda & Tea Room
CONCOURSE

FOXBORO

(By Staff Correspondent)

The Four Square Club of the Presbyterian church had a very enjoyable time Friday evening when they held a Committee Tea. The feature of the evening was a singing contest, the prize awarded being a chocolate cake which was most delicious and well worth the try.

Mr. Gordon Gray of Belleville spent the week-end with Master Jack Davis.

Mr. Robert Woods of Madoc called on his cousin, Mr. W. J. Woods on Tuesday.

Miss Martha Pitman spent Sunday with Miss Marie Selden.

The junior boys and girls of the Methodist church are completed the dress on Sunday morning last Mr. M. Wickett presided at the organ.

Miss Flora Woolten of Belleville spent a few days last week with her aunt and uncle Mr. and Mrs. Walter Woolten.

Mrs. Zenus Palmer took dinner with Mr. and Mrs. Henry Carter on Sunday.

A number of young people attended the dance at Wallbridge on Wednesday evening.

The boys and girls of Form 2A, B, H.S. spent a very enjoyable evening at the home of Miss C. Bebbington on Tuesday when they held their annual sleigh-ride party.

Mrs. W. J. Woods called on Miss Amelia Clark Tuesday afternoon.

Mr. and Mrs. Cecil Bird had Master Bobby called Sunday afternoon.

Mr. and Mrs. Percy Hiscox of Mrs. Haines is recovering from her recent illness.

practically stopped already."

"Another thing I want to do is to Americanize my people. They wander too much. They should settle down and send their children to school. They are fine mechanics. When they wander they are accused of everything. It is all false. But they will have a bad name as long as they wander."

SULPHUR SAFE TO HEAL SKIN

For unsightly skin eruptions, rash or blotches on face, neck, arms or body, you do not have to use a drug or ointment containing poisonous drugs. Ask any druggist for a little Mentho-Sulphur—the time-tested and proven remedy.

Mentho-Sulphur is a pure germ destroyer. It revives clothing hair-like blood vessels to take the place of the sulphur preparation. The moment you apply it healing begins. Only those who have had unsightly skin troubles can know the delight this Mentho-Sulphur brings. Even fiery itching eczema is dried right up.

Get a small jar of Rowles' Mentho-Sulphur from any good druggist and use it like cold cream.

Croup?
A few drops of Shiloh brings quick relief to throat irritation, hoarseness and coughing. Shiloh is economical—a favorite remedy for over fifty years. At all druggists, 30c, and $1.20.
SHILOH FOR COUGHS

Use Celery King
a gentle laxative "Tea" that purifies the blood
At your druggist 30c and 60c

MAY TAX CATS

Peterboro, Ont., Feb. 21—Cats may be subjected to a head tax in Peterboro this year if an attempt by the city fathers to make up the deficit overlooked from last year's civic business. The suggestion has been made to them but has not yet been threshed out.

Help For Tired Nervous People

Found in the Use of Dr. Williams' Pink Pills

Are you pale and weak, tired most of the time, out of breath on slight exertion?

Are you nervous, is your sleep disturbed, do you suffer from headaches and dizziness?

If you have any of these symptoms you need the help of such a reliable tonic as Dr. Williams' Pink Pills. We had what Mr. W. W. Francis, of Calgary, Alta., says of this tonic. "After returning from overseas," declares Mr. Francis, "my whole system was in a badly run down condition. My appetite was poor, irritable, pale and lost weight. Of course I got good treatment and recommended many tonics, some of which I took, but with no apparent result. At last I should say, that a friend, my sister, who is in England, wrote and urged me to give Dr. Williams' Pink Pills a trial, and I can scarcely say how glad I am that I took her advice. My friends were surprised at my complete recovery, but I assured them it was due entirely to Dr. Williams' Pink Pills and I now always keep a box on hand in case of emergency."

If you are ailing give these pills a fair trial and they will not disappoint you. Sold by all dealers in medicine or sent by mail at 50 cents a box by writing The Dr. Williams' Medicine Co., Brockville, Ont.

LEGAL

COLLINS & CUSHING
Barristers and Solicitors
A. E. Collins, K.C. F. R. Cushing
Offices: Alcorn Union Bank, Cor. Front and Lingham Streets, Phone 162.
Company and Private Funds to Loan on First Mortgages

PORTER, BUTLER AND PAYNE
Barristers, Solicitors, etc. M.P.: E. J. Butler; Que.: A. Payne
Barristers, Solicitors, Notaries Public, etc.
Money to loan on mortgages and investments made
Solicitors for Union Bank
Offices: 219 Front St., Belleville, Ont.

CHANCEY ASHLEY
FARM INSURANCE
Rates very reasonable—call and see us before renewing policy. We can save you money.
The H. F. LETCHESON Co. Limited
30 Bridge St., Belleville.

ROBERT D. MACAULAY
Barrister, Solicitor, Notary Public
Office, Bank of Commerce Chambers, Front and Campbell Sts.
Belleville, Phone 1288.
Offices Belleville and Stirling

R. C. DONNAN
County Crown Attorney
Barrister, Solicitor, Notary Public, etc.
Office: Court House Bldg.
Belleville, Ont.

MIKEL & ALFORD
Barristers, etc.
W. C. Mikel, K.C. C. Alford
Hon. Solicitor: Mr. Malcolm Bush
Offices Belleville and Trenton

WAI LINGDEE, CAMERON & Co.
Barristers, Solicitors, Notaries, Money to Loan
Dominion Bank Bldg., Corner of Front and Bridge Streets, Belleville, Ont.

ROBERT J. E. GRAHAM
Barrister, Solicitor, Etc.
MONEY TO LOAN
INVESTMENTS MADE
Offices: Graham Building
347 Front Street, Belleville

PONTON & PONTON
W. N. Ponton, K.C. R. D. Ponton
Barristers, Solicitors, Notaries
Solicitors for the Bank of Montreal, Canadian Surety Co., Etc.
Money to Loan on Mortgages
Offices: 25 North Bridge St.

MEDICAL

DR. H. J. FAHEY
DENTIST
Evenings by Appointment
25 Bridge St. E., Phone 1196.

INSURANCE

REMOVAL NOTICE
After the 10th of the month, my office will be next to Ketchum's Drug Store, the store formerly occupied by Stewart's Gent's Furnishing.

Before placing your Fire Insurance
C. J. KETCHESON
and
W. J. HALL
Queen Insurance Co., and several other first-class companies.
278 Front St., Belleville
Phone 768

BELLEVILLE LOCATORS
J. L. R. Garnes, Mgr.
339 Front Street Phone 841
Opposite Crystal Hotel
Fire, Accident and Automobile Insurance—all companies guaranteed—Loans and Mortgages appreciated, and will receive prompt and careful attention at all times.

ARCHITECTURE

Long Hair now the style Cr ening wear, have your hair goods made in the
Switches, Curls and Transformation made in the latest style from your own hair and combings.
Switches made from $2.50 up.
MADAME PEARL
Scalp and Beauty Specialist
283½ Front St. Phone 1463
Over Cherry Press

J. A. THOMSON and W. J. JOHNSON
Associated Architects
228 Front St. Phone 1276J
For Plans, Specifications and sole Architectural Design.

Willard M Mitchell
Architect and Artist
215 ANN STREET
Phone 1744
(Opposite Corby Park)

MISCELLANEOUS

HARDWOOD FLOORING
Oak, Maple, Beech and Birch
Resatfaced Refaced
ARTHUR A. SILLS
Coleman Street
Telephone 1584

ASELSTINE'S
MOTOR BUS & AUTO LIVERY
TWO BELLEVILLE-TRENTON
Motor Bus leaves Tweed at 7.45
Leaves Belleville at 1.30
Phone 329 Belleville

Belleville Auto Wreckers
Used Auto Parts
You Save Money
147 Pinnacle Street

Here's Proof That
ZUTOO
Ends Headache
Mr. R. F. Tomkins, Ex-Mayor of Cookshire, Que., proves it.
"Your Tablets are a safe and effective remedy for headache."
Mr. Geo. Logan, Editor of the "Granby Leader-Mail" proves it.
"Your Zutoo Tablets deserve to be widely known as a remedy that will stop headache."
A. C. Hansen, B. A., K. C., Colonel of the Hussars, proves it.
"I use Zutoo Tablets and find them a very satisfactory remedy for Headache."
25 cents per box—at all dealers.

Cook's Regulating Compound
A safe, reliable, regulating medicine for Women
Sold by druggists, or by mail $3.00 per box
The Cook Medicine Co., Toronto, Ont.

NAMES

YOU meet Mr. Howard and Mr. Walters in a gathering. Their names are to you but two of many you hear.

A few days later you meet Mr. Howard again. And again. He becomes a friend, perhaps an intimate in your social as well as business life.

Mr. Howard's name grows to mean a lot to you. Mr. Walters is rarely seen again and soon forgotten.

In this newspaper are other names—names of advertised products. Day after day you see them. They are like old friends—to be trusted. Their names mean economy, full value and integrity.

The unadvertised products—perhaps you see one in a store—or in a friend's home. Soon the name is forgotten—a stranger about whom you know little.

Fill your medicine closet, your pantry, your wardrobe with products whose names are guarantees of their integrity—advertised products. Like intimate friends—you know what they are and will do.

READ THE ADVERTISEMENTS TO KNOW THE NAMES THAT ARE WORTH KNOWING IN THE MARKET PLACE

Sinical Sadie Sees

A man was recently arrested in England for stealing a corset.

Sinical Sadie says there could not have been any amewhoosen in the neighborhood.

There was a young poet of Kew
Who failed to emerge into view.
So he said I'll disperse
With rhyme, metre and verse,
And he did, so he's now in "Who's
Who."

—"Punch"

She ..... Me
"You're all my fancy painted Tom
Yet oftimes I grieve
Why-you, of all my lovers, lack the grace
To flirt a lady's fan.

Me
"In true and jolly 'tis true,
The dandified fan which you assert,
But, since I cannot flirt a fan,
Permit me, love, to fan a flirt!"

Nonsense Rhymes
They dined on mince, with slices of quince,
Which they ate with a runcible spoon,
And they supped on the edge of the shoe
They danced by the light of the moon.

Nose, nose, nose, nose!
And who can sniff the jolly rn noon?
Cinnamon and Ginger Nutmegs and cloves—
And that gave me my jolly red nose.

Today
Women nurtured soon too much in gen eral and not enough in particular.

What Little Girls Are Made Of
What are little girls made of?
What are little girls made of?
Sugar, and spice, and all that's nice—
That's what little girls are made of.

What are little boys made of?
What are little boys made of?
Snips and snails and puppy-dogs' tails—
That's what little boys are made of.

What are young ladies made of?
What are young ladies made of?
Ribbons and bows and sweet pretty clothes—
That's what young ladies are made of.

What are young men made of?
What are young men made of?
Sighs and vows, and crocodile tears—
That's what young men are made of.

The Problem Solved
Two Scots were staying in a London hotel for the first time in their lives. When they had been shown to their bed room one of the visitors discovered that there was no soap in his dish, so he rang the bell and a chambermaid quickly appeared. "Ye micht bring us a wee bittie o' soape," requested the Scot. The girl looked at the guest in open-mouthed bewilderment, unable to understand a word he said. Again he asked for it. Thundered the irritated gentleman from the North, "can ye no' understand plain Scotch?" The maid gave a sigh of relief and answered, and in even a few moments with a bottle and two glasses

Children Cry for

Fletcher's CASTORIA

MOTHER:— Fletcher's Castoria is a pleasant, harmless Substitute for Castor Oil, Paregoric, Drops and Soothing Syrups, especially prepared for Infants in arms and Children all ages.

To avoid imitations, always look for the signature of Chas. H. Fletcher
Warren directions on each package. Physicians everywhere recommend it.

This Little Brandon Lassie Is Never "Dosed" for Colds

The Browns Now Use the "External" Treatment for Croup and Cold Troubles.

Mrs. John Brown, of 426 24th St., Brandon, Man., is the mother of this little girl and one of the many Canadian mothers who now use the vaporizing, also Vicks Vapoltub, for treating the colds of all the family. After using Vicks for some time Mrs. Brown writes:

"I have eight small children—aged from one to twelve years—and can certainly say that Vicks is the only cold remedy I have in the house all winter. If the cold is in the child's head I just put a little up each nostril and it gives relief in a short time. If it is in the chest I rub Vicks well in at night and by morning the cold has either gone or appeared. I also use Vicks for chilblains and for bums—in fact I use it too for every bodaches and find relief in a very short time. I always recommend Vicks as a good, true, for adults.

California As I See It.

(By Wallace Havelock Robb)

As I sit here writing, in Long Beach, California, in January, it happens to be a very cold day. That is, we are told so, yet, not very common. If I were home in the east, I might be working in the time of crocking wood on the open fire place, out here, there are no trees to speak of, so I cannot burn wood. However, I do secret of the squirming of income burning is out, for I start my income tax, and sniff pertumed imitations of the frigid air by which I could sit be and write.

This reminds me: One may see the magnificent trees we know in California by making a business of seeing them. One may go and see nice forests of big pines of the ordinary sort, by going up into the mountains but up there, not so very far from here, are show and ice and such like, things the folks do not talk about much around here.

Outside of a few pepper and other odd and local trees, there are no trees. In fact there is nothing that we know of as wild plant life at home. The place is a desert that has been and is being forced to produce and water is the key. Everyone living out here is in the business of growing stuff out to be sent, with the help of water, whether he likes to admit it or not. Only water that is obtained with much money and time and labor makes it possible to carry on at all.

In reality, a garden of gardens. And it is very beautiful, no matter which way you look at it, when you are looking where man and the growing can are at work one does not always think how much of the work man imposes and the unhappy result of looking into the open is not to see the natural or of nothingness or that which is akin to it.

Now comes a man at the door with product enough to keep us in the milk man. He is going home when he gets money enough. Milk peddling at all be one of the best. It is a wonderful thing to come out here in the middle of the winter and find that whatever is necessary to make one feel a happy fellow, look for it through these grocer glasses and go and put on sneak about it. It is better to be here than in the east in winter and come out here and take a long time drying and enjoy the process. It is a good place for those who just have a little and can get by on it and for others and children, but little hard ferent, than a man trying to improve his station in life by going to California in search of happiness. There are families in all of the big towns, who had stayed for Christmas as a great treat. There were those who had come to stay and to stay at home or coming because there are no conditions elsewhere but that they will where they are to be put it a question. In the meantime, they are very business like, for they take all the near jobs, at the same time that, but the total is boom and it is all on a par for collecting people to be cry man who stays here, knows he has been beautiful in its expression, but shuts his eyes boosts and lives or looks and the face of the sun until he does not see at all. Those who come with money and who have it to bring back those who have no money and come anyway, are a silly set of people. They have some reason of health in the point

Many a young lad leaves his home thinking the big world is the best in the place but many and many a lad has learned that there is happiness and beauty at home that the world knows not of and the making of a living by honest toil but toil nevertheless. In other places.

"Every valley shall be exalted," And each one has its lowers. Its difference, its this or that and all have glorious sunshine and it is necessary to be exposed to any sun and air, all I can answer is this: Why should I write and say what I have already written and broadcast? We may read of the advantages of So. Cal., but we do not deny and I have great pleasure in directing people to that part of the sort of literature. It is nearly all true But here are just a few little flowers to think over. One does not teeter-totter with one's self if all the weight is on the end. The man who like sea foods the east is the place to stay. This item on the Pacific is liable to be comprehensive.

Last but not least there is booze. The papers all say it is dry and on the surface really looks it, except for a few drug stores. It is not dry, as those who got it and he just laughed and said I should know better than a said I should believe. wait a while and I would understand. wait a while and I would learn through changes in the law, but me. I did not seek and did not use such channels but have found these working overtime so that I think they were running with their dryness.

WOMEN AND THEIR DOGS.

"It is very easy to see why women love their dogs so devotedly," says Miss Mary Anell in "Dogs and Men."

"From nobody else do we get such flattering attentions. A man takes you as a matter of course. He is there just as his dinner is. Unless you do something particularly odd, you cause no surprise him. But every time your dog looks at you, it is as though it saw you the first time. 'What an amazing person you are!' it seems to say. 'How was a time when old maids' and their dogs provided the comic papers with most of their humor. That world has changed all that. The woman bachelor can never be accused of anything frivolous as a fancy for pets. She is the first to be suspected of them.

"But if the unmarried have forbeen thrown, the married woman has never adopted them. She has found out, not only that dogs are a tie and hindrance to social progress, but that a dog about the house. I go so far as to assert that no married woman should be without one. And every husband—that is, if he values future comfort and repose—should see to it that his wife has the full enjoyment of the house to which he purposes to take her home.

"For a dog makes a most admirable accompaniment to a husband. He sup plies those cheering little remarks dear to a woman's heart, and no husband who is well-bred, for instance, will nip a dog so gracefully before marriage, but by the end of the honeymoon he has slipped away—less gracefully—into oblivion."

SPECIAL FUR SALE

Fur Neck Pieces from

$3. to $30.

Worth up to $60.00

MISS HAYES

224 FRONT ST.

Over Sinclair's Store

THE FAMILY PAGE

Edited By

Elaine

BY

Charles Garvice

CHAPTER IV.

"The marquis remained for some minutes in the attitude in which Elaine had seen him, then, without a glance at the girl, he slowly and slowly moved to the house.

"The grounds were of extreme beauty for even the carefully kept up as if their lordly owner spend most of his time in the Castle instead of a few days now and again. The grass of the lawns was like velvet, there was not a weed on the smooth gravel paths. Here and there were beds of roses and other flowers of snowy marble, standout wholly in the twilight, made them by the breeze. At the further end of the grounds they opened out a wide expanse of park, dotted here and there by noble trees, under which the deer flitted like shadows.

"Presently he passed round one of the beds in the winding path, and came in sight of the house, looming ghostlike against the background of night and fire. As he did so, the slight figure of Elaine, in her white dress, came toward him. He did not see her, for his head was bowed, and he walked thoughtfully, his eyes bent on the ground, and the deer and the shade as thought slipped sable into the shadows of the garden.

She had a dark silk shawl thrown over her head, which, while the night was warm, must have been more for concealment than warmth, for it covered her the dark folds her face shone almost white, her dark eyes and her eyes, as they watched the approaching marquis with felled resources, took to the utmost degree of brilliancy.

It was the young lady whom Bridget had seen in the garden. Miss Dacre Inchley, the housekeeper's niece.

"The marquis passed her unsuspectingly, and avoiding the front of the house—along which servants and the white terrace, broken in the centre by the flight of steps—made his way to a small tower at the side. He took a key from his pocket in try, and, taking a key from his pocket, unlocked the door, and disappeared, the door a minute or two earlier he had been seen by Miss Dacre, who had agreed that he alone held the key.

"Elaine, who had been in a state of great excited, was delighted; but she was disappointed at the marquis's failure to keep a light, and seconding a shadow of fear crept over her in the semi-circular hall. It was not quite dark here, for a moderate of light fell round from an opening at the end of the hall, from a great circular hall; and the marquis was proceeding thither, when he suddenly saw a dark figure emerge floating downwards and filled the shadow of the hall with a strange harmony.

"He stopped and listened with downcast head for a minute, then turned to the left and entered the room. It was the private approach to the picture gallery at the end of which were placed his easel and chair.

"As he did so the music sounded nearer. It proceeded from an organ that was being played, and there was the pile of the carpet which covered the floor of the gallery. He paused to look at the music's footsteps and he went up to the piano, and there, seated at the organ, and looking down at the player.

"It was a young man, with a thin, emaciated face, which, like his body, seemed worn by pain and suffering; but, pale and wan as it was, the face was beautiful in its expression of peaceful calm, as if Patience had set her seal upon it. He was dressed in shabby clothes, and his hair, which fell with pitying hand, the touched, was of fine line. The hair, black as night, fell back from the pale brow in short but long curls that swept the thin cheeks. He appeared rather of the age of Elaine.

He made no sign of consciousness that the marquis approached, and he sat soft grey eyes which had been fixed upon the window did not turn or move. He had not heard the marquis, and he had not seen him, and he was blind.

(Continued on Page Eight)

JUST IN PASSING

Cheer up, then, soul of mine! Be not downcast,
The troubles, worries—all will soon be past.
Forget the things behind.
Press on. The world is blind,
Failure is oft-times but a friend.
Who loses life will find
Gain at last.

Malcolm MacLeod.

TRIBUTE TO A MOTHER

Of a mother, a simple but charming woman who died and left behind small children, a friend wrote this touching tribute:

"I never knew a braver woman. To face with little things beautifully, to finish the day's job in spite of weariness, to delight her people with a jest and to fight back pain for the sake of husband and children—that is the height of courage. In certain moods common everyday work seems rather useless, but not to her. She was one of the rarest of simple men and women that make civilization.

MRS. ASQUITH ON SUCCESS

"Success affects men and women very differently," says Mrs. Asquith.

"I have known a few who were improved by it; some made by it; but most by their heads turned, and are ruined by it. I would much like to see Bernard Shaw 'up' for a short time—to know how it would have affected him; just to see what small truth that I have never been jealous of it. I am glad to say that I have had a brief place if we all walked the same pace, and I follow with joy, every good thing that turns up for my friends."

ABOUT PLAYING-CARDS

Playing-cards appeared in Europe about A.D. 1300, and in their variety, having, it is believed, been introduced by the Saracens from the East. The date of their invention is unknown. The earliest reference to them is in the 1295, where an entry was made in the treasury books of France regarding the purchase of cards for the amusement of the King. Charles VI., who reigned from 1380 to 1422, was a lottery the use of cards spread all over Europe.

Cards have been an indispensable stock-in-trade of the dramatist from the days of Shakespeare to the present time. Falstaff says, "Let us to dicing and the game!" Shakespeare asks "Where's Bardolph?" Answer, "He's gone into the "Tanling of the Moon" so "birth a penny worth of sticks" is Cowley's N.A. Act is dropped.

ASK PASTOR TO REMAIN

Toronto, Feb. 20—Rev. Peter Bryce, pastor of Woodbine Heights Methodist Church, has been invited by the congregation to remain in the pastorate. Rev. Mr. Bryce has been the membership more than doubled since taking charge.

Toronto—New directory shows population of Toronto and suburbs by 700,000.

Toronto—Jack Adams arrested following investigation into death of Polish boy.

Ottawa—McLean motion to seek amendments to the Canada-ow R.

Menu For The Day

SUNDAY'S MENU

Breakfast

Grapefruit
Country Sausage Apple Rings
Toast Coffee

Dinner

Consomme
Cream of Potato Soup
Fried Chicken Giblet Gravy
Mashed Potatoes Spring Beans
Lettuce and Pimento Salad
Apple Pie Whipped Cream
Cheese Crackers
Coffee

Supper

Cold Chicken
Olives Pickles
Fruit Tarts Cake Marmalade
Coffee

Dish Salad

1-1-3 cup shredded cold chicken
2 hard boiled eggs, diced.
2 tomatoes
Arrange individually on salad plates; make a bed of shredded lettuce or a leaf of lettuce between each plate. Place a slice of tomato then a layer of bacon and a spoonful of mayonnaise and top all with the chicken, more mayonnaise and a sprig of parsley. Garnish with toast points.

Chicken Stew

Ingredients

Grape Juice Cereal
Walnuts Gravy
Coffee

Luncheon

Vegetable Soup Croutons
Celery
Deep Apple Pie Cream
Coffee

Dinner

Cream of Tomato Soup
Salmon Loaf Egg Sauce
Scalloped Potatoes Cabbage
Salad Cream
Rice Pudding Cream
Coffee

Salmon Loaf

1 lb can red salmon
2 eggs
1-2 cup soft bread crumbs
1 tablespoon melted butter
1 tspn salt
1-4 tspn pepper
1 lemon

Drain and flake the salmon; add the egg-yolks, bread crumbs, melted butter, seasonings, then the juice of the lemon and lastly the stiffly beaten whites of the eggs. Turn into a well greased mould and pour over the top enough celery to cover. Bake about half an hour.

POEMS Old And NEW

LIFE

Men are blown
Like particles of sand
Like a leaf or a feather
Like a wisp of straw on an unknown sea
Endlessly
Along the beach of the world.

They come
With the best of unfamiliar blood
Swift and quick in their every deed
They came with the sea's mad moodily
Wild and strange in their sets.

They pass,
With slow lips mumbling forth in
Their last breath
Into the blur of time.

But History has a name for each
Some are born to school an others
And scribbles in her thickening book
Of diminutive records
Of monstrous agonies.

Rose Carlton Drewry.

THE TROUBLES I HAVE NEVER MET

Someway and somehow I managed them all.

The worries I met day by day—
Were the troubles that harried me so.
The worries I could not forget.
He said he was. And all I said was
"No."
Too hasty I oughta waited just for me!
But say! I'll not forget if I should be
A hundred years now glad I was he.

Dad's lantern, blinking through the fog
The bogies the dark held for me,
And how it rested too belly to be
Dad's lantern, blinking through the fog
And how it rested too belly to be
true
And some way and somehow I manag-That all the ages felt
per-fect for me.

Each day's little flurry and fret—Miss Hazlehi Sutfield in Youth's But somehow and someway they wor- Companion.

DAD'S LANTERN

I ride a horse to school six miles away,
One night—last week it was—I had to stay
An extra hour to practice in the gym;
I saddled Billy, gave him to him
And started for home. The darkest roads were dim.
And fog had settled down, all thick and grey,
Somehow I felt so tired and chilly clear through.
I knew that I'd be missing supper too
Out on the farm. It wasn't very far,
To go a horse to school an others away
And how go home alone, I'm here to say.
I felt chilly wind and fog just made
The miles slipped by Billy's lazy pace,
And then—I saw Dad's lantern through
them also.
And Dad himself came down to lift
me down.
"We heard you in the land. It's pretty
late, son."
He said he was. And all I said was
"No."
Too hasty I oughta waited just for me!
But say! I'll not forget if I should be
A hundred years now glad I was he.
Dad's lantern, blinking through the fog
The bogies the dark held for me,
And how it rested too belly to be
true
And some way and somehow I manag-That all the ages felt
per-fect for me.
Each day's little flurry and fret—Miss Hazlehi Sutfield in Youth's But somehow and someway they wor- Companion.

"Child's Eyelids Inflamed Stuck Together and Bled"

Mr. E. P. Kimball, Entwistle, Alta., writes:

"Our little girl from birth was troubled with inflamed eyelids and in spite of several remedies, grew worse until at the age of sixteen months her eyes would not open for three days in the morning, a very discharge stickling the lids together and sickening with great trouble. Then a friend recommended Zam-Buk, which we bought and both responded with a little simple best of Dr. Chase's Ointment from the first application and lasted until we could obtain a further supply from Edmonton. Improvement was noticed from the first application. The very discharge was easily removed and did not reappear. Inflammation subsided and has not returned."

Dr. Chase's Ointment

60 cts. a box, all dealers or Edmanson, Bates & Co., Toronto.

Elaine

(Continued from Page Seven)

The thin, long fingers clasped his boys softly, caressingly, and for a few moments longer, each boy gazed continued to float like a cloud of sound through the magnificent gallery; then suddenly the marquis sighed, and in an instant the supple fingers stiffened, the boys nonchalant, and, turning his head, the player said:

"Natrest!"

It was only a single word, but the tone in which it was uttered spoke volumes. There was the keenest grief, gratitude, warmth of love, the tenderness of sympathy.

"Yes, it's I, Leigh," said the marquis. "Your eyes are quick."

"And yet I did not hear you come in," said the player in a low, hoarse voice like that of one more accustomed to silence than speech. "It was only when I heard you speak—"

"I didn't speak," said the marquis with a half smile.

"You sighed," said the other quickly, though softly, "and that is enough for me. Shall I leave off playing?"

"No," said the marquis; "go on. What is it?"

"A soldier," he said gently, and began to play again.

The marquis remained motionless for a minute or two, then he began to walk to and fro, and as Miss Leigh heard his steps and stopped playing.

"What is the matter, Natres?" he asked.

"Nothing more than usual," he said "One of my black fits; that is all."

"That is all!" echoed Leigh, with a soft lengthening of the words more than a sigh. "What is it? Can you tell me? Ah, I am always forgetting your barsain—my promise."

"Barsain!" repeated the marquis. The other nodded, and pressed down a soft chord.

"Yes, you may have forgotten—it would be like you, Natros—but I have not. I remember, always; and often the remembrance keeps me silent when I know by the tone of your voice that you are troubled. Why—he went on slowly, lingeringly, as if he were communing with himself rather than addressing another—"as I was playing just now before you came in I was thinking of that day you found me. I was senior plainer than I have ever seen anything, or shall ever see anything"—there was no complaint in his voice, but a quiet, serene patience and resignation—"the dark and stifling room, and myself lying there, the most wretched thing in all that wretched room. They said I was ill of the fever did they not, Natros? None of us like to use the true word—starvation! It is such an ugly word, is it not? But it was that of which I was dying. And then you came. I heard your step on the stair, and I thought it was that of the landlord—the landlord who had given me notice that morning to pay my rent or—"

He stopped a moment, in which the marquis said quickly:

"That will do Leigh."

But the other went on, still as if to himself:

"I think Death must have been sorry disappointed. It was such a near thing, was it not? But, you are so strong, Natros! Even Death must own itself vanquished by that iron will of yours, and you snatched me out of his clutches. I thought at the time that it was scarcely worth the trouble. I should still think so, but that I had the fancy to me that my poor music sometimes pleases—soothes you; and if it is all I have, Natros, with which to express my gratitude and love for the man who saved my life, and—ah, yes, made it worth living. So you were not satisfied with snatching me from death. Most men would have been; but not you, not you, Natros. You know that even death would have been kinder than the existence I had been leading, and you made the life that had been a hell a paradise."

"Tut!" said the marquis. "I got an organist—a musician—so cheap and easy terms, you mean."

Leigh smiled.

"Yes, that is the way you put it when the world asks you mockingly why you hamper yourself with the poor blind Italian, who should have been satisfied with being saved from starvation, and not repaid his bread-and or so poorly by hanging on to him for the rest of his life! That is the way you put it, is it not? And it is like you. And the world is deceived. Ah, Natros, the world is blinder even than the fatal fault. Poor world!"

He touched the keys and clouded the gallery with a sound of gentle derision and pity.



Dwarfs' Wedding Tied Up Traffic

Hundreds Tried to Enter Church to Watch the Ceremony

Weymouth Eng., Feb. 21.—There was such a rush of uninvited guests at the recent wedding here of Miss Eliza Victoria Walbridge and Alfred Goodwin, dwarfs, and such a buzz of whispers among the throng that the noise became positively embarrassing to the clergyman performing the ceremony. He had to call for simple five times and direct it used to order everyone from the church excepting those of the bridal party.

"DIAMOND DYE" IT
A BEAUTIFUL COLOR



Bat These Twain Shall Meet—At the Altar



CLAIRE WINDSOR AND BERT LYTELL

"Never the Twain Shall Meet" is the name of the special Cosmopolitan production, a Metro-Goldwyn picture, in which Bert Lytell has the leading role opposite Anita Stewart. But it's a different matter off the screen! Here Bert is snapped with his fiancee, Claire Windsor, as she appears in Hobart Henley's Metro-Goldwyn-Mayer production of "The Denial." That is Agnes Christine Johnston's screen version of Lewis Beach's play, "The Square Peg." "Never the Twain Shall Meet" was adapted by Eugene Mullin from Peter B. Kyne's novel. Maurice Tournour directed it.

Perfect home dyeing and tinting guaranteed with Diamond Dyes. Just dip in cold water to tint soft, delicate shades, or boil to dye rich, permanent colors. Each 15-cent package contains directions so simple any woman can dye or tint her dresses, waists, blouses, coats, ribbons, skirts, stockings, sweaters, draperies, coverings, hangings, everything, 10c.

Buy "Diamond Dyes"—no other kind—and tell your druggist whether the material you wish to color is wool or silk, or whether it is linen, cotton or mixed goods.

CARMEL

(By Staff Correspondent)

Mr. Maurice Reynolds, of Cooper, is visiting his cousin, Mr. Percy Reynolds.

Miss Cotter is seriously ill.

Mr. and Mrs. F. Pelton entertained one night last week.

Mr. and Mrs. E. Chambers entertained some friends from Canifton last Sunday.

Mr. and Mrs. W. Reid took dinner one day last week at Mr. G. Vandervoort.

Mr. Vernal and Letis Pringle spent Sunday at Mr. John Reynolds.

Mr. and Mrs. Georg Vandewaters and son, Fred, spent Sunday with Mr. A. Rose.

Miss Beatrice Smith spent Sunday at Mr. H. DeGoes.

Sorry to report Mr. Blake Pittman confined to his bed through illness.

For Asthma During Winter

A Remarkable Method That Has Come to the Rescue of Asthmatics and Checks the Worst Attacks—Send Today for Free Trial

If you suffer with those terrible attacks of Asthma, when ill in cold and damp; if you choke as if each gasp for breath was the very last, don't fail to send at once to the Frontier Asthma Co. for a free trial of their remarkable method. No matter where you live or whether you have any faith in any remedy under the Sun, send for this free trial. If you have suffered for a lifetime and tried what you thought was the best skill known to cope with the most terrible attacks of Asthma, if you are discouraged beyond hope, send for this free trial.

It is the only way you can ever know what progress is doing for you in spite of all your past disappointments in your search for freedom from Asthma. So send for this free trial. Do it now. This notice is published that every sufferer may participate in this prepaid-ive method and first try the treatment free that is now known to thousands as the greatest boon that ever came into their lives. Send coupon today. Don't wait.

FREE TRIAL COUPON

FRONTIER ASTHMA CO.,
Room 519N,
Niagara and Hudson Sts.,
Buffalo, N. Y.

Send free trial of your method to:

.....

.....

.....

Demand

"PHILLIPS" MILK OF MAGNESIA

Accept only genuine "Phillips" the original Milk of Magnesia prescribed by physicians for 50 years as an antacid, laxative, aperient.

Full directions with each bottle—any drug store.

Calomel To-night

HOT WATER BEFORE BREAKFAST

No more headaches, indigestion, foul breath, constipation, kidney pains if you will but follow a doctor's advice by taking two Tanol Calomel Tablets tonight and a good drink of hot water in the morning to wash from the system all the previous day's poisons and wastes before more food is taken in. Tanol Calomel is harmless; acts on every organ of the body, stomach, kidneys, liver and bowels, no salts or drastic are necessary. Does not nauseate like ordinary calomel. Get a few of these tablets from your druggist and you will be surprised how much better they will make you feel. These instructive tablets can be obtained at McKeown Drug Store.



DR. HARVEY WILEY

Of Washington, world-famed as a food expert and chemist, who told temperance workers in Ontario that the 4.4 per cent. beer provided for in pending legislation is intoxicating.

Miss Walbridge is but three feet two inches in height while the bridegroom stood but three feet seven inches in his wedding slippers. The bride of the couple did not come up to the altar rails in Holy Trinity Church and nearly every one of the spectators stood on the seats with the hopes of getting a glimpse of the little man and his bride.

Hundreds fought their way toward the altar, while the crowd outside held up traffic for an hour or so and extra police had to be called to remedy the situation. The bride wore white satin and the bridegroom was dressed in a frock coat and carried a top hat. They were followed by a page and two bridesmaids, none of whom were dwarfs.



OVERNIGHT NEWS

Rome—Political murders now of daily occurrence in Bulgaria.

Sullivan, Ind.— Fifty-one persons killed in mine disaster in Indiana.

Paris—German war machine is ready for action again according to French view.

Toronto—Higher income tax exemptions proposed in bill before legislature.

London—King George ill with bronchitis, showing improvement.

London—Youngest voting age for woman in Britain may be fixed at 25.

Washington—Chicago's water diversion from Great Lakes again being reviewed.



ANGUS McMURCHY, K.C.

President of the Alumni Federation, graduated 1885, called to the bar 1888, K.C. 1908, bencher of the law society 1921, member of legislative senate and solicitor for the Ontario Division C. P. R., who received the highest poll among those selected by alumni as the 1925 board of governors of the University of Toronto.

FIRE IS UNWELCOME

Toronto, Feb. 20.—Five inmates at the home at 278 Sherbourne Road were counselled to step into the cold outdoors in their night attire early Wednesday morning when spontaneous combustion caused a fire in a pile of rubbish. The house is occupied by G. T. Anderson. The blaze was confined to the cellar, and the damage was slight.

ARE WOMEN LIBELED?

(Montgomery, Al. Advertiser)

One fetish of much cigarette-smoking among women, but rarely men, are smoke. Are we witnessing another episode of scandalous exaggeration? One hears of much profanity among modern women, but rarely hears the profanity. Can it be true that we have again been guilty of libelous designs women, and that our sin in misrepresenting them is greater than any sin which they have committed?

London—Largest steel mill in world opened in Lancashire.

Girls! A Gleamy Mass Of Hair

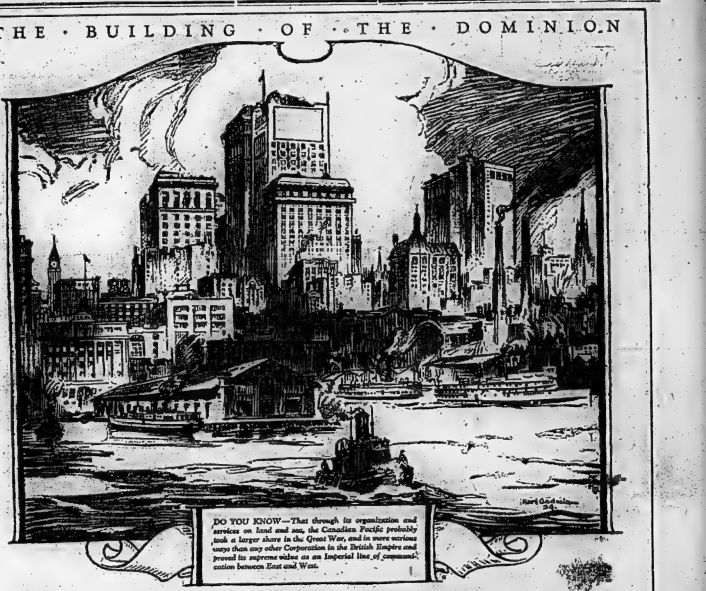
35-Cent "Danderine" so Improves Lifeless, Neglected Hair

A gleamy mass of lustrous hair, full of gloss, luster and life short-ly follows a genuine toning up of neglected scalps with dependable "Danderine."



Fluffy hair, itching scalp and the dandruff is corrected immediately. Thin, dry, wispy or fading hair is quickly invigorated, taking on new strength, color and youthful beauty. "Danderine" is delightful on the hair; a refreshing, stimulating tonic—not a sticky or greasy! Any druggist.

THE BUILDING OF THE DOMINION



DO YOU KNOW—That through its organization and services on land and sea, the Canadian Pacific probably took a larger share in the Great War, and in more serious ways, than any other Corporation in the British Empire and proved its supreme value as an imperial line of communication between East and West.

Battlements of Business - TORONTO

HERE is the focal point, the very heart of the industrial, commercial and financial activities of the wealthy Province of Ontario.

Here, in concrete and steel, is expressed the spirit of progress which typifies this great business centre.

More than half the manufactured products of the Dominion, and 26 per cent of Canada's field crops come from the Province of which Toronto is the political and commercial capital.

The stately Queen City, under the friendly spur of competition from a score of flourishing Ontario cities, affords a fine example of efficiency in manufacturing and trading.

Toronto is a distributing point of more than provincial importance. Her commerce extends to those vast territories, East and West, served by the Canadian Pacific. The products of her factories go beyond Canada's shores to the markets of the world. So widespread are her activities that Transportation that "spans the world" has become a vital factor in Toronto's future. There is a bond of common interest linking the activities of the Queen City with the greatest of the world's carriers—The Canadian Pacific.

CANADIAN PACIFIC
It Spans the World

As Important as Panama Canal

United States Senator fights For St. Lawrence Scheme

WANTED OUT WEST

Would Cut Cost of Transportation Materially He Says

(Canadian Press Despatch)

Washington, Feb. 21—Senator Ladd of North Dakota in the senate today declared that one of the greatest needs of the farmers of the Northwest was cheap and dependable transportation to this wheat-belt and the importance of the early completion of the St. Lawrence waterway. He held it should be pushed forward by the combined efforts of the United States and Canada as rapidly as possible. Senator Ladd had been enthusiastic in the improvement of the St. Lawrence would mean a saving of approximately $10 per ton, but only on products intended for foreign markets, but on those manufactured goods now used by the people of the Northwest. He said that such a saving means a lower cost of living for that part of the country, greater development of resources and the building up of a new commerce which now does not exist at all. He held the project was of equal importance to that of the Panama Canal, if not greater.

Senator Ladd in his speech reflected the views of a large share of the agricultural sentiment of the states of the Northwest and in the northern half of the Mississippi Valley, as well as of the Lakes region.

Senator Ladd held that the completion of this project would do more than any other one thing to solve the difficulties of the Northwestern wheat raiser and enable him to meet the world market.

The North Dakota senator in the course of his argument said:

"What does it mean to the Northwest to bring the Atlantic Ocean 1,200 miles inland by this proposed deep water route. The benefits are many and varied.

Saving In Freight

"First, there is the saving in freight on wheat shipments to export, which, as northwestern people well know, is a benefit that goes directly to the shipper, for it is a well-known fact that the price of wheat in the North West largely follows the price of wheat at Liverpool and from which is deducted the cost of transportation. Careful studies of shipping costs by rail and water over existing routes show that the cost of carrying a bushel of wheat from average northwestern shipping points to Liverpool varies about 35.5 cents, by lake from Fort Lawrence, to 30.5 cents via Duluth, and the lake route to Buffalo, thence by rail to New York. It has been estimated that with the proposed seaway in operation there would be a reduction of 7 to 10½ cents per bushel, which means an annual increase in returns to the wheat farmers of our state averaging about $7,000,000 per year, even if there were no increase in our average annual production. In the State under such favorable circumstances.

"Mr. President, the benefits to the

Saves Time

"It is found that on the average it takes a freight car 23 days to go from Duluth to New York and return. The same car loaded with wheat, can go by water to New York from Duluth and return in seven days. In other words, the same car could make 3 trips by water from Duluth to New York for one by rail, and would have to be equal to the handling of additional cars which involves an expenditure for additional terminals, they can give us satisfactory service with the equipment they now have.

Saves Time

"It is found that on the average it takes a freight car 23 days to go from Duluth to New York and return. The same car loaded with wheat, can go by water to New York from Duluth and return in seven days. In other words, the same car could make 3 trips by water from Duluth to New York for one by rail, and would have to be equal to the handling of additional cars which involves an expenditure for additional terminals, they can give us satisfactory service with the equipment they now have.

Saving In Freight

"First, there is the saving in freight on wheat shipments to export, which, as northwestern people well know, is a benefit that goes directly to the shipper, for it is a well-known fact that the price of wheat in the North West largely follows the price of wheat at Liverpool and from which is deducted the cost of transportation. Careful studies of shipping costs by rail and water over existing routes show that the cost of carrying a bushel of wheat from average northwestern shipping points to Liverpool varies about 35.5 cents, by lake from Fort Lawrence, to 30.5 cents via Duluth, and the lake route to Buffalo, thence by rail to New York. It has been estimated that with the proposed seaway in operation there would be a reduction of 7 to 10½ cents per bushel, which means an annual increase in returns to the wheat farmers of our state averaging about $7,000,000 per year, even if there were no increase in our average annual production. In the State under such favorable circumstances.

"Mr. President, the benefits to the

Gin Pills relieved her headaches and backaches

Headaches and backaches frequently indicate kidney trouble, and may be the forerunners of dangerous illness. Read how one sufferer was rule ved.

"My trouble has been very bad headaches, backaches and dizzy spells. I started taking Gin Pills and only used a little more than half a box when my headaches and backaches stopped and now I feel like a new girl. I am well and have had no return of those distressing headaches and backaches."
Miss Beullie

Get Gin Pills from your druggist to-day

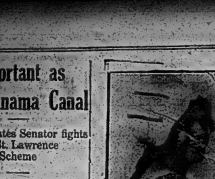
National Drug & Chemical Co. of Canada, Ltd., Toronto, Ont.
Gin Pills in the U.S.A. retail for more as Dr Pills in Canada.



Insist on the Genuine
RUBEROID ROOFINGS
50 DIFFERENT GRADES
The better Roofings that cost no more
The RUBEROID Co.
MONTREAL TORONTO



Many women prefer the softer way of a fresh cased into straight lines for the accentuation at the end of the close-fitting hip and sheath silhouette.



MARIE MUELLER

Another Viennese soprano, who has made a successful debut at the Metropolitan Opera House, New York. She is in her early twenties and is of the same type as Maria Jeritza in appearance.

Radio Programs

WEAF—NEW YORK—492

6 p.m.—Waldorf-Astoria dinner music.
7 p.m.—Bruno Huhn, piano; Grace Robinson, soprano; Rose Charles, contralto; Frank Slater, tenor; Dudley Marwick, bass.
7.30 p.m.—Program of 7 o'clock continued.
8.05-8.45 p.m.—Mrs. F. Southard, impersonator; Pinewood Trio.
8.45 p.m.—Waldorf-Astoria concert; orchestra.
9.45-11 p.m.—Guy Hunter, piano; A. Tarsadi, cello; Ralph Olmstead, tenor; Herbert Ward., piano.
11-12 p.m.—Lopez Orchestra.

WHN—NEW YORK—361

6.30 p.m.—Olcott Vail, violin.
7.30 p.m.—Talks.
7.35 p.m.—Carlton Terrace Orchestra.
8.00 p.m.—Vocal and instrumental solos.
8.30 p.m.—Strand Roof Orchestra.
9.00 p.m.—Allred Dulin, piano.
9.10 p.m.—Nanon Orchestra.
9.35-11.15 p.m.—Trio; vocal and instrumental solos.
11.15 p.m.—Clarke's Entertainers.
11.30 p.m.—Roseland Orchestra.

WAHG—RICHMOND HILL—316

12.00 p.m.-2.00 a.m.—Program from experimental state 2XH, transmitting on 316 meters.

WOR—NEW YORK—405

6.15 p.m.—Osborn's Orchestra.
7.00 p.m.—Silver Quartet, baritone; Anita Knoip, soprano; Rose Coleman, soprano; Violin Ensemble.
8.30 p.m.—"Are Americans Afraid to Fly?" Captain Curtis Wheeler.
8.45 p.m.—Harry Von Tilzer, songs.
9.00 p.m.—Cuban Five Island Program—talks by Mrs. Oliver Harriman and Howard Chandler Christy.
10.00 p.m.—Talks; 10.05 o'clock continued.
11 p.m.—"New York's Public School System," George J. Ryan.
11.30 p.m.—Carnoa Band.

WIP—PHILADELPHIA—508

8.15 p.m.—Musical romance, "The Love Letters of Jack."
8.45 p.m.—"Patriotism and Evolution," Rev. Dr. Straton.
9.00 p.m.—Philadelphia Navy Yard program.
10.15 p.m.—Benjamin Franklin Dance Orchestra.
11.05 p.m.—Organ recital.

WBZ—SPRINGFIELD—333

6.00 p.m.—Hotel Lenox Ensemble.
6.30 p.m.—George Hamlin, songs.
7.00 p.m.—Markci report.
7.05 p.m.—Bedtime story.
7.15 p.m.—Sketches from United States naval history, by E. S. E. Benson.
8.00 p.m.—Hotel Kimball Trio.
8.00 p.m.—Hotel Brunswick Orchestra.
8.02 p.m.—Vocal and instrumental solos.
8.55 p.m.—Time signals; weather reports.
10.00 p.m.—Deuscher Saxophone Quartet.

WGY—SCHENECTADY—380

6.30 p.m.—Romano's Orchestra.
WNAC—BOSTON—230
6.30 p.m.—Dinner music.
8.00 p.m.—Music.
8.00 p.m.—Copley Plaza Orchestra; songs.

WRC—WASHINGTON—469

8.30 p.m.—"Our Engineer Presidents' Morrie Bien.
8.55 p.m.—Time signals.
10.30 p.m.—Astor Hotel Orchestra.
11.15 p.m.—Organ recital.

WGR—BUFFALO—319

6.00 p.m.—Stringed quartet.

KDKA—PITTSBURG—309

6.00 p.m.—Dinner concert.
7.30 p.m.—Children's period.
7.45 p.m.—Talk on music helps to Public school teachers, Carmen Johnson.
8.30 p.m.—To be announced.
9.55 p.m.—Time signals; weather forecast.

CKAC—MONTREAL—437

8.30 p.m.—Studio recital.
10.30 p.m.—Windsor Hotel Orchestra hockey reports.

WWJ—DETROIT—353

6.00 p.m.—Dinner concert.
7.00 p.m.—Detroit News Orchestra.

WLW—CINCINNATI—422

7.00 p.m.—Dinner concert.

WHAS—LOUISVILLE—400

8.30-10.30 p.m.—Bluegrass Serenaders; news; time announced at 10 o'clock.

WGN—CHICAGO—370

7.30-8.00 p.m.—Dinner music.
9.00-10.00 p.m.—Vocal and instrumental solos.
11.00-12.00 p.m.—Drake Orchestra; songs.

KYW—CHICAGO—535

10.35 p.m.-12.30 a.m.—Music.
1.05-2.00 a.m.—Congress "Carnival"
2.00-3.00 a.m.—Midnight Sons Frolic
news every half-hour.

MANUEL TELLEZ,
Mexican diplomat, formerly stationed at Washington, who was recently held up and robbed of money and valuables while motoring to Mexico City with his wife. The six armed bandits involved in the attack are reported to have been captured and executed.

Indians Provide Exciting Chase

Pursued Across Ice by Overseers; Caught With Fish

Lindsay, Feb. 21.—Novelties looking for a good story might find food for thought around Indian Village and Pigeon Lake. Wednesday a thrilling race took place across the frozen waters of Pigeon Lake, when three Indians with their sleds and almost 100 pounds of muskinonge (which they had caught that day) were chased across the lake a distance of three quarters of a mile and were finally caught by Game Overseers Stalker and Windsor, who were racing in a cutter drawn by two blood mares.

It appears that the accused had been under suspicion for some time, and that a day or so previously, no less than two Indians were noticed at one time fishing through holes in the ice. The three men had 14 muskinonge on their sleds, which they had secured in two hours' time, during which time they had also chiselled their way through the ice. This being the case, readers can form their own conclusions of how many fish were snared for the ten men.

Game Overseers are determined to protect the fish and it is understood that other cases of illegal fishing are pending.

It was a thrilling chase. While Officer Stalker and Windsor (the latter being from Hamburton, were seated in their cutter on the banks of the lake, and hidden from sight by trees and bushes, they saw the Indians start out across the ice. Assuming that they intended to do some more fishing the Overseers waited until the Indians had got about half way across the lake. However, the Indians have an ear, and then it was that the drive began. Once the reins were in the chase started. The ice was glare and bare of snow. It was a perfect race course and the horses went across the frozen ice like a streak. The speed of the Indians and their endurance, was a surprise to the Overseers. They were not only fleet of foot but possessed unusual strength and they covered the three, miles with the push, the driver of the cutter following as far as he could with the team. Then the Overseers up and dofted their overcoats set out and pursued the chase in the open snow. They were fresh while the Indians were literally all in and when the top of the sleds and thus brought the Indians to a halt. The latter showed no resistance and their fish and tools were confiscated. It is possible other proceedings may follow.

Overseer Stalker promises ample protection of the fishers in the spring and states that he will have the assistance of a number of Provincial officers.

It is reported in Belfast Ireland that a syndicate, which includes among its members John McCormack, the tenor, has purchased Belfast's Grand Opera House. The price is given as £27,000. The Freeman's Journal, established in 1763 and long famous for its defence of the Irish Nationalist cause, discontinued publication in December.

A Twisted Ankle or Wrenched Back

is a pretty serious proposition unless you have the right remedy handy.

Unless you check the inflammation at once, and keep down the congestion and swelling with

Absorbine Jr.
THE ANTISEPTIC PAIN WORKER

you are in for weeks and weeks of pain and suffering.

Why take the risk? Why not get a bottle of ABSORBINE, JR. NOW and be ready for any accident that might occur to any member of the family?

Every home needs just such a handy emergency liniment and antiseptic, for soothing and healing Cuts, Burns, Bruises; Strains, Sprains, Sore Throat, Pain in the Chest and Back, Boils, Swellings, Toothache.

$1.25 a bottle
at most druggists or sent postpaid by

W. F. YOUNG INC. ▼ Lyman Building, Montreal.

A SAFE RELIEF FOR WOMEN'S DISORDERS
10 DAYS' TREATMENT FREE.

Orange Lily is a certain relief for all disorders of women. It is applied locally and is absorbed into the suffering tissues. The dead waste matter in the congested region is expelled, giving immediate mental and physical relief. The nerves are built up, the blood is purified and strengthened; and the circulation is rendered normal. As this treatment is based on strictly scientific principles and acts on the actual location of the disease, it cannot help but do good in all forms of female troubles, including delayed and painful menstruation, leucorrhoea, falling of the womb, etc. Price $2.00 per box, which is sufficient for ordinary cases. Enclose $2.00 and we will send you a full treatment. If after trial treatment, enough for 10 days, worth 75c., will be sent free to any suffering woman who will send us her address. Enclose 10c. stamps and address

MRS. LYDIA W. LADD, Windsor, Ont.

SOLD BY LEADING DRUGGISTS EVERYWHERE.

DR. DE COOKLEY'S ORANGE LILY

MISERABLE AND ALWAYS IN PAIN

Lydia E. Pinkham's Vegetable Compound a Dependable Help for Mothers

Fort Oreville, Nova Scotia.—"I took your medicine for a terrible pain in my side and for weakness and headaches. I seemed to bleed all over, too, and my feet and hands were the worst. I am the mother of four children and after nursing my baby—the first one of four I could nurse. I took Lydia E. Pinkham's Vegetable Compound before the baby's birth, so you can see how much it helped me. I cannot praise it too highly for what it has done for me. I took all kinds of medicine, but the Vegetable Compound is the only one that has helped me for any length of time. I recommend it to any one who would like mine and you may use my letter for a testimonial."—Mrs. Rosary McCarthy, Fort Oreville, Nova Scotia.

Before and after birth the mother will find Lydia E. Pinkham's Vegetable Compound a blessing.

Many, many letters are received giving the same sort of experience as is given in this letter. Not only is the mother benefited, but these good results pass on to the child.

No harmful drugs are used in the preparation of this medicine—just roots and herbs—and it can be taken in safety by the nursing mother.

96 out of every 100 women reported benefit from its use in a recent test among women users of this medicine.

Again—Do Not Expect Long Trading Allowances on Any Used Car When You Come to Buy a Chrysler

This statement of eight months ago is repeated in justice to Chrysler distributors and dealers, who cannot in fairness be expected to penalize themselves by making long allowances, merely because the Chrysler may have depreciated the value of other cars.

A car may be a very good car indeed and still it will lack the riding, driving, braking, accelerating, power and speed qualities which thrill the owner of a Chrysler Six.

As we said in June of last year, those qualities are so valuable and mean so much in efficiency and economy that we could not afford to sell used cars at or without compensation for the sake of the amazing activity of performance and the saving the Chrysler will bring you.

Even if another car originally cost you twice as much, the burden you escape when you acquire a Chrysler—the substitution of more agile and satisfying performance and the stoppage of worry—will more than compensate you.

Months ago we said that because of these unusual Chrysler qualities, the Chrysler was inviting all markets and especially those of much higher price.

We also said that the enthusiasm of the public over the Chrysler was certain to affect all motor cars and ultimately all motor car design.

The change in (internal) design has not yet come. Until it does, there is no possibility for anyone who wants Chrysler results to make a comparison between the Chrysler and other cars, whether they be used or new.

It is all a question of whether you want the qualities which the Chrysler alone provides.

If you do, then it is perfectly clear that you cannot compare the value of another used car or any other new car with the value of the Chrysler.

Neither higher prices nor lower prices nor long allowances have anything to do with the fact that there is still only one Chrysler and that it delivers results which no other car delivers.

This is no reflection on any good car. It is simply a statement of facts which every Chrysler owner knows.

We are pleased to extend the convenience of time-payments. Ask about Chrysler's attractive plan. Dealers everywhere.

PARKDALE MOTOR SALES
L.J. Buckley A.H. Legge
PHONE 848 118 FRONT ST.

CHRYSLER SIX

British Consols Cigarettes

The Smoke of a Nation

12 for 15c 20 for 25c also in attractive tins of 50 and 100

The Largest Independent Brand in America

Irish Free State ... Is Up Against It

Faced with Adverse Balance of About $90,000,000.

(Canadian Press Despatch)

New York, Fri., 21.—The main fact being faced by the Irish Free State Government is an adverse balance of about $90,000,000, on last year's trade, declares a review of conditions in the new British dominion sent to the Wall Street Journal by Herbert M. Carson, its London correspondent.

"Ireland is paying very heavily indeed with Ulster and England," Mr. Carson says, "but she has bought $60,000,000 of goods last year from Canada, the United States, and the Argentine, and she does not live all the moment how this adverse balance is to be met."

Mr. Carson points out that Irish trade is dwindling, latest figures from the Dublin Clearing House showing a drop of $870,000 in the volume of trade since 1920. He believes this decline is due to the withdrawal of British capital over Irish and to the failure of the Irish Free State to maintain a stable and popular government. However, he declares Free State Congress is making heroic efforts and already has accomplished much.

"Taxes Are High

"He is blaming the budget in spite of falling revenue," the writer says. "He has raised by 90 per cent the highest rate in Europe, outside of Russia. He has put a 26 per cent income tax on the backs of his citizens. He has reduced the Army from 55,000 to 15,000. This is a saving of $30,000,000 a year. He has been able to borrow money at 5 1-2 per cent whereas Greece has had to pay 8 per cent."

Dealing with the darker side of the picture, Mr. Carson says:

"The Free State, barely out of its cradle, is already in debt to the amount of $60,000,000.

"The national cash is now standing at 2s. or three quarts below the exemption.

"Under the treaty, Ireland owes about $25,000,000 a year to England, as her share of the war debt, but not a cent of this has been paid.

"Because of the trade deficit there is at present a shortage of currency, and a fagotering of credit.

"Nearly 50 per cent of the workers in Dublin are unemployed—a higher percentage than in London or Glasgow.

"Rents are decaying, the situations and its effect upon the new Dominion's prosperity, the writer says."

"The basic trouble in Ireland is a political one based on violence. A small minority of legislators, headed by Mr. De Valera, are making a stable government quite impossible.

Strangled by Politics

"Ireland is being strangled by politics. One feud follows another. There is a new outb almost every week.

"The ablest man in the present Irish government is Kevin O'Higgins, the vice president. He is a lawyer, a patriot, and a shrewd politician as well. He has now become the leader of the extreme Right as opposed to De Valera who is the leader of the extreme left.

"O'Higgins has a definite constructive policy. He believes in the Free State and does not want a Celtican Republic. He wants to drop the Irish language and the feud against Ulster and England. He wants to bring in English and Scotch settlers, and to develop Irish resources.

"It is generally believed, both in England and Ireland, that 4925 will be Ireland's decisive year."



RITCHIE'S TO-NIGHT

Super Bargains Markdowns Save Money

Pure Linen Serviettes Hemstitched 39c each

All Pure Linen, Hemstitched Serviettes in plain quality, size 13x13 inches, specially priced at 39c. each.

Women's Cashmere Hose 50c

FORMERLY $1.25 PAIR

Women's Cashmere Hose in Black, size 9½ only. Specially Priced Saturday at 50c. pair.

3 Doz. Linen Table Cloths at $3.75

Beautiful Pure Linen quality Table Cloths, size 2 x 2½ yds., specially priced Saturday at $3.75.

40 Inch Lustrous Canton Crepe Extra Heavy Quality at $1.95

FORMERLY $2.50 YARD

New shades of Grey, Brown, Casserole, Flemish Blue, Cinnamon, Sand, Navy and Black.

Women's Chamoisette Gloves 75c

Duplex quality Chamoisette Gloves in suede finish, Pigeon, Steel, Pearl and Smoke, are the shades, all sizes 6 to 7½, made in the popular Gauntlet, strap wrist style, value-wise women will accept this bargain whole heartedly. Saturday at 75c. pair.

Blossom Tinted Scarfs For Spring at $3.00

Lace Scarfs in a profusion of spring blossom tinted shades. Intricate weaves forming small, delicate patterns gives these lacy neckpieces an air of individuality. Saturday $3.

New Spring Hand Bags at 2.95



Choose now while selections are at their best, undoubtedly you will want one of these new bags to set off the new Spring Suit or Wrap. The collection presents Patent Leather and Grained Qualities, in Black, Grey, Fawn and Cinnamon shades in the popular under-the-arm style, change compartment with overlapping frame, fitted with vanity mirror and change purse. Worth $5.00 in the regular way Saturday at $2.95.



HOUSEDRESS SELLING

We've added another 10 dozen Frocks to this special selling for Saturday. There are 19 delightful styles in small and neat checks and Dolly Varden patterned Ginghams. They are extremely well made in a large range of smart colors. They are all crisp and new, just unpacked, good serviceable Frocks for House, Porch or a trip to market on a balmy Spring morn. Large and medium sizes. Saturday **at $1.39**

Mens' Fine Quality Shirts $1.49



Fine quality zephyrs, percales and prints in neat pin and cluster stripes, super values in shirts, made especially for us, together with many lines from our regular stock that formerly sold for double this sale price; sizes 14 to 16. Saturday in the Men's Store **$1.49.**

A Timely Showing of Broadcloth Striped FROCKS at $3.00

FOR SPRING AND SUMMER ACTIVITY

Lovely affairs in their sprightly colored stripes, together with their smart spring styles. Frocks for many occasions in a good large range of sizes, from 36 to 44. Frocks that will stand any amount of tubbing and come out fresh and new. SEE WINDOW DISPLAY. Saturday at $3.00.

2000 yds. Dainty Valenciennes Laces at 2 yards For 5c

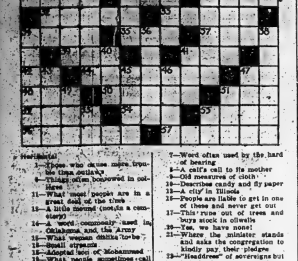


Lace in abundance is sponsored as the leading dress-trimming for spring. This collection conjures up visions of many pretty frocks of which lace plays the major role as trimming.

THE Ritchie COMPANY Limited

CROSS WORD FUNNIES

Conducted by Judge



Horizontal

1—Those who dance more, trouble than society
4—Things often bestowed in collages
11—What most people are in a great deal of the time
13—A little drama (needs a country)
14—A word commonly used in Oklahoma and the Army
15—Small streams
16—Magical box of Mohammed
17—What people sometimes call the baby
18—Abbreviation for the noise at night (not a mouse)
19—Abbreviation for the name of a Southern state
21—What one woman sometimes calls another
23—Familiar term for "Dad"
24—The time of day that the cock crows
25—One of the Great Lakes (rabbr.)
26—What giants were supposed to do in story books
28—Some people have a hard time paying for it
31—What they finally do to us (not characteristic)
34—The time of day that is often used as a term for the "early" but not "gay"
35—What one woman sometimes calls another
36—Familiar term for "Dad"
37—The time of day that the cock crows
38—One of the Great Lakes (rabbr.)
39—What giants were supposed to do in story books
40—Some people have a hard time paying for it
41—What they finally do to us (not characteristic)
44—The time of day that is often used as a term for the "early" but not "gay"
45—Abbreviation for the name of a Southern state
47—What one woman sometimes calls another
48—Familiar term for "Dad"
49—The time of day that the cock crows
50—One of the Great Lakes (rabbr.)
51—Any of the Great Lakes
52—What giants were supposed to do in story books
53—Some people have a hard time paying for it
54—What they finally do to us (not characteristic)
55—The time of day that is often used as a term for the "early" but not "gay"
56—Abbreviation for the name of a Southern state
57—What one woman sometimes calls another
58—Familiar term for "Dad"
59—The time of day that the cock crows
60—One of the Great Lakes (rabbr.)
61—Any of the Great Lakes
62—What giants were supposed to do in story books
63—Some people have a hard time paying for it
64—What they finally do to us (not characteristic)
65—The time of day that is often used as a term for the "early" but not "gay"
66—Abbreviation for the name of a Southern state
67—What one woman sometimes calls another
68—Familiar term for "Dad"
69—The time of day that the cock crows
70—One of the Great Lakes (rabbr.)
71—Any of the Great Lakes
72—What giants were supposed to do in story books
73—Some people have a hard time paying for it
74—What they finally do to us (not characteristic)
75—The time of day that is often used as a term for the "early" but not "gay"
76—Abbreviation for the name of a Southern state
77—What one woman sometimes calls another
78—Familiar term for "Dad"
79—The time of day that the cock crows
80—One of the Great Lakes (rabbr.)
81—Any of the Great Lakes
82—What giants were supposed to do in story books
83—Some people have a hard time paying for it
84—What they finally do to us (not characteristic)
85—The time of day that is often used as a term for the "early" but not "gay"
86—Abbreviation for the name of a Southern state
87—What one woman sometimes calls another
88—Familiar term for "Dad"
89—The time of day that the cock crows
90—One of the Great Lakes (rabbr.)
91—Any of the Great Lakes
92—What giants were supposed to do in story books
93—Some people have a hard time paying for it
94—What they finally do to us (not characteristic)
95—The time of day that is often used as a term for the "early" but not "gay"
96—Abbreviation for the name of a Southern state
97—What one woman sometimes calls another
98—Familiar term for "Dad"
99—The time of day that the cock crows
100—One of the Great Lakes (rabbr.)

Vertical

1—Those who dance more, trouble than society
2—Things often bestowed in colleges
3—What most people are in a great deal of the time
4—A little drama (needs a country)
5—A word commonly used in Oklahoma and the Army
6—Small streams
7—Magical box of Mohammed
8—What people sometimes call the baby
9—Abbreviation for the noise at night (not a mouse)
10—Abbreviation for the name of a Southern state
11—What one woman sometimes calls another
12—Familiar term for "Dad"
13—The time of day that the cock crows
14—One of the Great Lakes (rabbr.)
15—Any of the Great Lakes
20—What giants were supposed to do in story books
22—Some people have a hard time paying for it
27—What they finally do to us (not characteristic)
29—The time of day that is often used as a term for the "early" but not "gay"
30—Abbreviation for the name of a Southern state
31—What one woman sometimes calls another
32—Familiar term for "Dad"
33—The time of day that the cock crows
34—One of the Great Lakes (rabbr.)
35—Any of the Great Lakes
36—What giants were supposed to do in story books
37—Some people have a hard time paying for it
38—What they finally do to us (not characteristic)
39—The time of day that is often used as a term for the "early" but not "gay"
40—Abbreviation for the name of a Southern state
41—What one woman sometimes calls another
42—Familiar term for "Dad"
43—The time of day that the cock crows
44—One of the Great Lakes (rabbr.)
45—Any of the Great Lakes
46—What giants were supposed to do in story books
47—Some people have a hard time paying for it
48—What they finally do to us (not characteristic)
49—The time of day that is often used as a term for the "early" but not "gay"
50—Abbreviation for the name of a Southern state
51—What one woman sometimes calls another
52—Familiar term for "Dad"
53—The time of day that the cock crows
54—One of the Great Lakes (rabbr.)
55—Any of the Great Lakes
56—What giants were supposed to do in story books
57—Some people have a hard time paying for it
58—What they finally do to us (not characteristic)
59—The time of day that is often used as a term for the "early" but not "gay"
60—Abbreviation for the name of a Southern state
61—What one woman sometimes calls another
62—Familiar term for "Dad"
63—The time of day that the cock crows
64—One of the Great Lakes (rabbr.)
65—Any of the Great Lakes
66—What giants were supposed to do in story books
67—Some people have a hard time paying for it
68—What they finally do to us (not characteristic)
69—The time of day that is often used as a term for the "early" but not "gay"
70—Abbreviation for the name of a Southern state
71—What one woman sometimes calls another
72—Familiar term for "Dad"
73—The time of day that the cock crows
74—One of the Great Lakes (rabbr.)
75—Any of the Great Lakes
76—What giants were supposed to do in story books
77—Some people have a hard time paying for it
78—What they finally do to us (not characteristic)
79—The time of day that is often used as a term for the "early" but not "gay"
80—Abbreviation for the name of a Southern state
81—What one woman sometimes calls another
82—Familiar term for "Dad"
83—The time of day that the cock crows
84—One of the Great Lakes (rabbr.)
85—Any of the Great Lakes
86—What giants were supposed to do in story books
87—Some people have a hard time paying for it
88—What they finally do to us (not characteristic)
89—The time of day that is often used as a term for the "early" but not "gay"
90—Abbreviation for the name of a Southern state
91—What one woman sometimes calls another
92—Familiar term for "Dad"
93—The time of day that the cock crows
94—One of the Great Lakes (rabbr.)
95—Any of the Great Lakes
96—What giants were supposed to do in story books
97—Some people have a hard time paying for it
98—What they finally do to us (not characteristic)
99—The time of day that is often used as a term for the "early" but not "gay"
100—Abbreviation for the name of a Southern state

1—Those who dance more, trouble society
2—Things often bestowed in college
3—What most people are in a great deal of the time
4—A little drama (needs a country)
5—A word commonly used in Oklahoma and the Army
6—Small streams
7—Magical box of Mohammed
8—What people sometimes call the baby
9—Abbreviation for the noise at night (not a mouse)
10—Abbreviation for the name of a Southern state
11—What one woman sometimes calls another
12—Familiar term for "Dad"
13—The time of day that the cock crows
14—One of the Great Lakes (rabbr.)
15—Any of the Great Lakes
20—What giants were supposed to do in story books
22—Some people have a hard time paying for it
27—What they finally do to us (not characteristic)
29—The time of day that is often used as a term for the "early" but not "gay"
30—Abbreviation for the name of a Southern state
31—What one woman sometimes calls another
32—Familiar term for "Dad"
33—The time of day that the cock crows
34—One of the Great Lakes (rabbr.)
35—Any of the Great Lakes
36—What giants were supposed to do in story books
37—Some people have a hard time paying for it
38—What they finally do to us (not characteristic)
39—The time of day that is often used as a term for the "early" but not "gay"
40—Abbreviation for the name of a Southern state
41—What one woman sometimes calls another
42—Familiar term for "Dad"
43—The time of day that the cock crows
44—One of the Great Lakes (rabbr.)
45—Any of the Great Lakes
46—What giants were supposed to do in story books
47—Some people have a hard time paying for it
48—What they finally do to us (not characteristic)
49—The time of day that is often used as a term for the "early" but not "gay"
50—Abbreviation for the name of a Southern state
51—What one woman sometimes calls another
52—Familiar term for "Dad"
53—The time of day that the cock crows
54—One of the Great Lakes (rabbr.)
55—Any of the Great Lakes
56—What giants were supposed to do in story books
57—Some people have a hard time paying for it
58—What they finally do to us (not characteristic)
59—The time of day that is often used as a term for the "early" but not "gay"
60—Abbreviation for the name of a Southern state
61—What one woman sometimes calls another
62—Familiar term for "Dad"
63—The time of day that the cock crows
64—One of the Great Lakes (rabbr.)
65—Any of the Great Lakes
66—What giants were supposed to do in story books
67—Some people have a hard time paying for it
68—What they finally do to us (not characteristic)
69—The time of day that is often used as a term for the "early" but not "gay"
70—Abbreviation for the name of a Southern state
71—What one woman sometimes calls another
72—Familiar term for "Dad"
73—The time of day that the cock crows
74—One of the Great Lakes (rabbr.)
75—Any of the Great Lakes
76—What giants were supposed to do in story books
77—Some people have a hard time paying for it
78—What they finally do to us (not characteristic)
79—The time of day that is often used as a term for the "early" but not "gay"
80—Abbreviation for the name of a Southern state
81—What one woman sometimes calls another
82—Familiar term for "Dad"
83—The time of day that the cock crows
84—One of the Great Lakes (rabbr.)
85—Any of the Great Lakes
86—What giants were supposed to do in story books
87—Some people have a hard time paying for it
88—What they finally do to us (not characteristic)
89—The time of day that is often used as a term for the "early" but not "gay"
90—Abbreviation for the name of a Southern state
91—What one woman sometimes calls another
92—Familiar term for "Dad"
93—The time of day that the cock crows
94—One of the Great Lakes (rabbr.)
95—Any of the Great Lakes
96—What giants were supposed to do in story books
97—Some people have a hard time paying for it
98—What they finally do to us (not characteristic)
99—The time of day that is often used as a term for the "early" but not "gay"
100—Abbreviation for the name of a Southern state

Local Option Was Defeated by Dutch

Was Second Attempt there; the vote was Very Close

(Associated Press Despatch)

The Hague, Feb. 21.—A bill proposing to combat the drink evil in Holland by introducing local option was defeated in the upper house of the States General recently by 20 to 20 votes, after passing the lower house by 44 to 30votes.

This is the second unsuccessful attempt of a strong anti-liquor group in parliament to restrict the drink traffic the first, made in 1921, suffering a like fate by being adopted in the lower house by 39 to 29 vots, and then being thrown out in the following year by the upper house by 18 to 17 vots.

The latest vote was interesting in that it was not a party vote, as was usual in Dutch legislation. Local option has been hotly debated recently both in and out of parliament. No fewer than 3,000 public bodies including Christian workmen's unions, church councils, Y. M. C. As and others, have petitioned the government in favor of it, and a public memorial in its support secured 600,000 signatures.

Refer to States

Various speakers in the chamber gave details of personal observation of the effects of prohibition, both in the United States and in Finland. They said that in their opinion prohibition had by no means proved the success that had been claimed for it, neither had crime decreased to the extent that had been represented as the result of it. Prohibition, they argued, only favored hypocrisy in addition to whatever else flagrant evasions of the law.

The failure of the recent bill seems to be mainly to financial considerations.

It has been contended that even with out restrictive measure the consumption of drink has enormously decreased in Holland of late years. In 1922 the consumption was 2.75 quarts per cuplt of population but now it is 2.10 quarts. Holland nevertheless still needs nearly 60,000,000 a year on drink, according to the latest.

BRINGING ZEBRAS TO THE BRITISH ISLES

London, Feb. 21.—Zebras from the wilds of Rhodesia are soon to be added to the animal collections in several of the vast British and Scottish estates, where they will be allowed nearly as much freedom as in their native haunts. Twenty-two zebras arrived in London recently for G. B. Chapman, an animal importer, who will have charge of the experiment of raising the little striped beasts in this climate.

Several pair will be assigned to the grounds surrounding Chilham Castle, in Kent, owned by Edmund Davis, while others will go to H. Whitley's Foxhill Park, Paignton, Devon, and eight or ten others to Bestwick Park, Bramfreshire, owned by Sir William Cross.

WHY COUGH?

use HUSKEY'S

THROAT DRY? use HUSKEY'S

THROAT TICKLE? use HUSKEY'S

25c a Box at LATTIMER'S DRUG STORE 234 FRONT ST.

TO USE WIRELESS IN STEEL FURNACE

Sheffield, Eng., Feb. 21.—Wireless is to be introduced into the steel industry of Sheffield for the purpose of melting metals, announcement to this effect being made by Dr. C. H. Desch, dean of the faculty of Metallurgy at the University of Sheffield. Wireless waves can be used to melt masses of steel into white-hot liquid, Dr. Desch said, and within a few months there would be furnaces here worked by these waves.

"Furnaces have actually been built in which the motive power for melting the metal is supplied by large thermionic valves," Dr. Desch announced, "and those are of special use in the manufacture of certain nickel alloys."

Further it was explained that a 200-volt direct current is passed into the valve, which converts it into alternating current of extremely high frequency. The higher, in fact, the power to be obtained from a mechanical generator of alternating current. This current is passed through the metal which may be said to melt itself.

"The new metal" Dr. Desch added, "is often far better t han the crucible in which it is being heated. A piece of wrought iron may be put in this way before the crucible in which it was contained was thoroughly warm."

OLD COUNTRY FOLK FANCY BROWN EGGS

London, Feb. 21.—Spotted eggs have appeared in the London market regularly in such numbers as to arouse not only the curiosity of naturalists, but of food authorities as well.

Investigation revealed that the spotted eggs had been dipped in a solution of coffee to give them a brown tint and that in many instances if left in the liquid for an insufficient time the eggs became spotty after being withdrawn. It often happened that eggs left in the coffee solution long enough for the browning process to be completed, take on a coffee flavor.

While in some parts of the United States white eggs bring the best prices, it is the brown eggs which for years have been sold in London at a premium. It is only of late that poultry dealers have taken to coloring the shells with the coffee solution.

Enraged because his dinner was not ready on time R. L. de Beaip, of Glasgow, Scotland, threw a stuffed rat in the furnace, broke up two chairs and a gasogene whatnot, thrashed his landlady's eye, and carried his bed to the river nearby and threw it in. He will get his meals regularly for the next thirty days as a guest at one of the city prisons.

TINKERING

Is out of date

for prompt and efficient SERVICE

take your work to

GREENLEAF'S

PHONE 83W 18 STATION ST.

WEAF'S FEBRUARY FURNITURE SALE IS NOW ON
Take Advantage of the Reduced Prices Prevailing

Imlah & Armstrong
Directors
BELLEVILLE BURIAL CO.
Funeral Directors
Phone 774w 14 Campbell St.

VOL. LVI. BELLEVILLE, ONTARIO, MONDAY, FEBRUARY 23, 1925 Probabilities—Lower temperatures.

The Daily Intelligencer.

INDIA'S TRADE HAS SURPRISED BRITISH PUBLIC

Had Favorable Trade Balance For Three Years

MANY NEW FORTUNES

Wages Up Eighty Per Cent. Never Such Large Crops

(Canadian Press Despatch)

New York, February 23.—The complete report of trade and finance in India recently issued by the British government, showed so much prosperity in that British Dominion that the British public itself was surprised, says the London correspondent of the Wall Street Journal, in a summary of the report published here.

According to the correspondent the report showed that India had taken her place as an industrial nation; that India is relatively more prosperous than Great Britain; that India has, more money at the present time than she knows how to spend and that is the main the country is more prosperous and contented than at any other time in her history.

High spots in the government report as noted by the correspondent were as follows:

For the past three years India has had a favorable balance of trade. She has piled up $1,000,000,00 of spending power since 1922.

Last year her exports were $1,200,000,000 and her imports $800,000,000.

India has had four good monsoons. She has had four years of favorable weather and good crops. Never before has she had such large crops and such high prices.

The boom in tea has made many new fortunes in India. There are 900 tea shares now dealing in London at eight times their par value.

Wages are up 80 per cent. while the cost of living has risen only 67 per cent.

An average workingman in Bombay is now receiving $4.35 a week. He pays $2.40 a week for food and 28 cents for clothing and 28 cents for fuel, rent.

India is now producing nearly 20,000,000 bales of cotton a year. The largest crop is 4,000,000 bales. Her crop in 1924 was over 5,000,000 bales. The crop is worth $1,000,000,000 or $4,000,000,000 a year.

India now has 30,000,000 acres of irrigated land watered by 67,000 miles of canals. She has 30,000 miles of railroads, 36,000 miles of telegraph lines and 20,000 in the iron and steel plants.

Remarkable Growth

India has 216,000 miles of fairly good roads and 40,000 miles of railroad. Her railroad revenue is $350,000,000 a year.

There are now 600 banks and branch banks in India—a remarkable growth in the last few years.

In the center of her banking system there is the Imperial Bank of India, and gathered around it are 18 "exchange banks." The total banking capital is now $400,000,000.

In fact, a new industrial era began in India in 1921 when a Central Department of Commerce was created. Prior to 1921 the process of industrialization in India was held back by the British government. Since that restraint has been entirely removed and India is allowed to seek very liberal tariffs abroad.

India is still Great Britain's best customer. In 1921 she bought more goods from Great Britain than Canada, Australia and South Africa combined.

Birthday Party At Rotary To-day

The ladies livened up the Rotary luncheon today. In spite of the general rain they turned out in good numbers making the "Birthday Party" of International Rotary a happy affair.

The speaker, Rev. Harold Young, of Peterborough, dealt with Rotary's duty to work towards International Peace and Good Will. Rotary is in a peculiarly good position to help in this way as the membership extends to most civilized countries.

Fred Kizetta, manager of Dickinson and Wallbank's Belleville branch, was received into the club.

Next week Rotary will turn into the club's record, so "learn nothing if

PARENTS OF BOYS SUING TRUCK OWNER

Hamilton, Feb. 23.—F. E. and M. E. Colborne, parents of the two boys, Charles E., and Frank H. Colborne, who were killed a few weeks ago when the truck on which they were riding was struck by a Canadian National Railway train, have commenced an action against Vernon Harvey, the owner of the truck. They are claiming $15,000 damage for the loss of their sons. H. O. E. Bragen has issued the writ.



Dr. Earle Page, treasurer of the commonwealth of Australia, together with Mrs. Page and their daughter, Miss Mary, are visiting Canada in the interests of bettering trade relations between the two countries. He says that, as a prime requisite to the development of both countries, Canada should move out her goods in Australia. The photograph shows above, Dr. Page and family on their arrival in Toronto yesterday.

He is Miles Away But Doesn't Forget

Wallace Robb Wonders If Thompson Fire Destroyed Birds' Home

Wallace Havelock Robb, student of nature, and contributor of interesting articles to The Intelligencer, ever has the welfare of our feathered songsters to the fore. To-day The Intelligencer received a postal card from Mr. Robb at Long Beach, Cal., expressing his fears for the safety of the martin bird house which he placed on the William Thompson Company, Limited building, which was recently badly gutted by fire. A news item clipping which he sent along told of the fire.

"If this is the building on which we put the martin house and in which the martins made home," he explains, "it will be a chance for someone to erect another such martin home near the river so that the birds may occupy the new home when they find that the old has gone."

Late Wire News

FIRE DESTROYS VILLAGE

(Canadian Press Despatch)

Cairo, Egypt, Feb. 23—Thirty persons were killed and thirty-eight seriously injured in a fire which destroyed nearly the whole of Village of Ramleya today. Five hundred huts burned to ground.

STEEL PLANT BUSY

(Canadian Press Despatch)

Sydney, Feb. 23.—A thirty-five thousand ton Canadian National Railway order for rails, and an immediate extension of operations at the British Empire Steel Corporation's steel plant here was announced by vice-President J. E. McLary this morning.

FEAR FOUL PLAY

(Canadian Press Despatch)

Montreal, Feb. 23.—The disappearance of Richard MacBrice Smith, aged 39, a native of Charlottetown, P. E. I., is engaging the attention of authorities here, Smith, who is assistant superintendent of Canada Cement Co., at camps at Kirkland Lake, disappeared on Feb. 5. He had $1,000 in currency in his possession and foul play is feared.

TURKEY ACCEPTS

(Canadian Press Despatch)

Angora, Turkey, Feb. 23.—The Turkish Government has decided to accept the invitation of the League of Nations to participate in the proposed Geneva conference for the limitation of armaments. The holding of the conference depends on the acceptance of the invitation produced by a sufficient number of nations.

MANY OUT ON BAY SUNDAY AFTERNOON

Skating, "shinny" and sailing held full sway on Quinte Bay Sunday afternoon as far east as the Big Island eye could see. It was a golden one dayopportunity, which has now passed—temporarily at least with to-day's powerpoff, and full advantage had to be taken of the opportunity.

Four or five ice boats shot across the bay and headed back again and again on the glassy ice. Skaters had to be wary or keep the chairs rubber under control owing to the polished finish on the surface, even more than they were having the time of their lives.

WINNIPEG FUTURES

(Canadian Press Despatch)

Winnipeg, Feb. 23—Opening quotations: wheat, May 1.44 3-4 higher at 136 to 137 1-2; July 3-4 to 1-2 higher at 130 1-2 to 130 1-4 Oats May 1-2 higher at 61 1-4; July 3-4 higher at 53 3-8 October unchanged at 50.

MANY ARE PRESENT FOR FIRST MEETING

Members of the Belleville General Hospital Board commenced a big meeting at the Court House at three o'clock and what promises to be a full afternoon of general business transacted.

The meeting called for 3 p.m. did not start until 3 p.m. Those present being Warden Walter Wiggins of Sidney, Reeve of Hastings Township, Reeve C. S. McGuire of Stirling, Reeve Vandewater of Sidney township, Philip Harrison, representing Belleville Council, A. B. Collins, J. D. MacMillan, Judge J. R. Gwynne, A. J. Kerr and secretary-treasurer William H. Nugent. The first three named are the County's representatives.

The opening number was given by Mr. Robson on the program. The minutes of the evening were Mrs. McKinnon, Mrs. Stokes, Mr. Dunkier and Mr. Chater.

Miss Mercedes McMillan gave a solo and Miss Mary Sullivan gave a reading.

Another organ recital by Mr. Robson brought the splendid program to a close.

TURN OBSERVATORY INTO HEN HOUSE

Hamilton, Feb. 23.—In the observatory at King's Corners where a few short weeks ago distinguished scientists and learned astronomers attuned delicate instruments testing the thousands of debates, there will now cackle and roosters crow. From being an observatory in which noted men watched to watch and photograph the greatest spectacle of the universe this building, in hundreds visited just to gaze up to its rough bare walls, and marvel at the wonders of science they housed, famous, short months ago, it has degenerated into a mere hen-house, perhaps a pig-sty, too.

"Oh, what a fall was there!"

Instead of giving the world valuable scientific data this once-famous building will now yield nothing but eggs, chicken dinners and possibly pork chops. Once the cynosure of thousands of eyes it will now be only looked at by the hens as a place to roost. For Lorne Sterling of Hannon, bought it recently and moved the building an eighth to his farm where it will finish a once-brilliant career as a common hen-house.

Thomas Sawyers, a chief petty officer in the Canadian Navy wireless at Halifax for discretion, was turned over to Royal Mounted Police at Windsor court on charges of naval torpedo at Halifax. Sawyers, it is said, left Halifax several weeks ago, and failed to report back for duty.



JACK ADAMS

Of Toronto, who is being held on a vagrancy charge in connection with the death by strangulation of his 11-year-old nephew who lived with him.

Theatre Packed at Concert For V.O.N.

Almost $100 Realized for Worthy Work of Organization

Almost $100 was realized last night at the sacred concert given in aid of the work of the Victorian Order Nurse. The Belle theatre was filled and the large crowd appreciated the fine program put on by local artists.

After the regular church services the theatre doors were opened for the chair side purpose of providing f mds for the Nurses' work.

The opening number was given by Mr. Robson on the program. The minutes of the evening were Mrs. McKinnon, Mrs. Stokes, Mr. Dunkier and Mr. Chater.

Miss Mercedes McMillan gave a solo and Miss Mary Sullivan gave a reading of the Victorian order of Nurse.

Another organ recital by Mr. Robson brought the splendid program to a close.

Did Not Believe Story of Farmer

Remanded for Week in Jail While Facts Are Probed

"That's about the poorest story we have ever heard," explained Crown Attorney B. C. Donnan to a young, Thurlow township farmer in police court this morning, just before Magistrate Masson committed the man to the county jail for one week.

He was found lying in an icy pool of water on Dundas street before midnight Saturday. He was lying on his hands and his discoverer believed him dead. Police found that he was "dead" drunk.

Today the court did not believe his story as to "where when and from whom he got the rum" and it was definitely one of intoxication. It was the popular belief in court circles that he knew more than he told and it was the considered nature of his story which brought forth the crown's remarks and the week's remand.

Accused told of walking to Belleville along the Kingston highway Saturday evening about seven o'clock. Opposite the General Hospital a sale stopped and the driver asked him to have a ride. Once in the car, he was asked whether or not he wanted a drink. Accused at first refused but later when the modern Samaritan explained that it was a wet night and that a drink would not do him any harm one night, he "fell", though not accustomed to drinking liquor of any kind. He had a drink at the corner of the Dundas street and Ferry avenue, when the car was stopped for some reason, but the driver did not take any of the stuff, which is what accused says, but sent the invitation of the League of Nations to participate in the proposed Geneva conference for the limitation of armaments. The holding of the conference depends on the acceptance of the invitation produced by a sufficient number of nations.

TURKEY ACCEPTS

(Canadian Press Despatch)

Angora, Turkey, Feb. 23.—The Turkish Government has decided to accept the invitation of the League of Nations to participate in the proposed Geneva conference for the limitation of armaments. The holding of the conference depends on the acceptance of the invitation produced by a sufficient number of nations.

MANY OUT ON BAY SUNDAY AFTERNOON

Skating, "shinny" and sailing held full sway on Quinte Bay Sunday afternoon as far east as the Big Island eye could see. It was a golden one dayopportunity, which has now passed—temporarily at least with to-day's powerpoff, and full advantage had to be taken of the opportunity.

Four or five ice boats shot across the bay and headed back again and again on the glassy ice. Skaters had to be wary or keep the chairs rubber under control owing to the polished finish on the surface, even more than they were having the time of their lives.

WINNIPEG FUTURES

(Canadian Press Despatch)

Winnipeg, Feb. 23—Opening quotations: wheat, May 1.44 3-4 higher at 136 to 137 1-2; July 3-4 to 1-2 higher at 130 1-2 to 130 1-4 Oats May 1-2 higher at 61 1-4; July 3-4 higher at 53 3-8 October unchanged at 50.

Two Hold-up Men Secured Thousands Of Dollars on Toronto Street To-day

(Canadian Press Despatch)

Toronto, Feb. 23—Two holdup men secured a satchel containing several thousand dollars shortly before noon o'clock this afternoon, when they set upon Jos. Morris, collector for the Dominion Stove Limited, as he emerged from a downtown branch of the Company, firing a revolver and tore ing him to relinquish his hold on the bag. The bags escaped in a motor car.

KING'S HEALTH CAUSES A STIR IN OLD LAND

Yacht Being Placed In Readiness for Mediterranean Trip

PRINCE HENRY ACTS

Duke of York is in Africa; Wales Is Going Too

(Canadian Press Despatch)

London, Feb. 23.—It is known through the medical bulletins that King George's condition is not serious as a result of the attack of bronchitis, the fact that his doctors have ordered him to the Mediterranean for the remainder of the winter has caused quite a stir in England.

It is understood he will make the trip south aboard the royal steam yacht, Victoria and Albert. The yacht is already being stocked in readiness at Portsmouth.

Prince May May Act

London, Feb. 23.—King George must, on recovery from his present illness, betake himself out of the rigorous English climate as a precaution against the possibility of a second attack of influenza, which is very prevalent in England at the present time.

So the King's physician, Lord Dawson, Sir Bertrand Dawes and Sir Frederick Stanley Newsit, have ruled. The King's physicians held their customary morning and evening visits to the Palace today, and added to a report that consultation issued a bulletin at 8 o'clock this morning, stating that the first time how very severe the bronchial attack had been and how dangerous it was so slow.

The physicians have advised the King to spend the remainder of the winter on a yacht cruise in the Mediterranean, and it is understood that their advice will be followed.

Prince of Wales Going

"The King passed a fair day. There is still a rise of temperature this evening, but the slow progress continues satisfactory."

At its onset, the influenza, which attacked His Majesty, was extremely severe, the bronchitis extending to the lungs, and, for a time, pneumonia, which is apt to be tedious and resistant.

In order to secure complete restoration of health and fitness, it is felt that when the stage of convalescence has been reached that His Majesty shall proceed to the south of France for a cruise in his yacht for a few weeks."

(Signed)

REES, DAWSON, BARTLETT.

Presumably in view of this decision the Royal duties will devolve upon Prince Henry, as the Duke of York is in Africa and Lord Jellicoe is making no any change in the plans of the Prince of Wales.

CRIMINAL CASES UP AT WELLAND

(Canadian Press Despatch)

Niagara Falls, Ont., Feb. 23—The trial of John Trott, on a charge of murdering Constable Albert Edward Thorold opened at Welland today, following the selection of grand and petit jurors. Frank Barnard of London, charged with the slaying of Sergeant Muirhead here in September last will also be tried at the same court sitting. Trott was tried at the Assizes last Fall but the jury disagreed.

BRITAIN IS READY FOR CONFERENCE

London, Feb. 23—The next move concerning the proposed International Armament Conference is expected to be made in Washington, where it was passed around in unofficial circles Saturday that Great Britain would be ready to accept an invitation to participate in such a conference such as soon as it is issued.

The opinion prevails here that the conference will be held in Geneva, Switzerland or Paris.

Foreign Secretary Austen Chamberlain, who is planning to attend the Geneva Conference in March, probably will slow off in Paris for a talk with Premier Herriot regarding the pending Anglo-French security pact, protocol, etc., at which time the Washington Conference will also be expected to be considered.

Mr. Chamberlain probably will be accompanied to Washington by Admiral Earl Beatty, chief of the naval staff, or First Sea Lord Bridgeman, and Colonel Cecil Secretary Amery, as he is believed the Dominions are naturally participate as previously.

TORONTO MARKET

(Canadian Press Despatch)

Toronto, Feb. 23—Hogs—Trade, firm Heavy best steers 7 to 8.35; butcher steers choice 8 to 7.90; fair to good 7 to medium 325 to 4; calves 10 to 12.50; lambs 18 to 18; hogs select 12.50 to 12.60

Row at Home by Cabinet Ministers Prevents Discussion of Other Troubles

(Canadian Press Despatch)

Berlin, Feb. 23.—Despatches received here indicate that the German cabinet meeting, at which the Locarno Treaty was to be discussed, over the redemption of forced war reparations was to be discussed, broke up in a row between the Foreign Minister Dr. Stresemann and Finance Minister Bretiano before reports on the German affair could be heard. M. Bretiano, according to despatches, charged that the Foreign Office was mismanaged, and needed re-organization. The accusation was hotly denied by M Duca, who is declared to have threatened to resign if the charge by the Finance Minister's department was unwarranted, and then to have left the meeting.

KING'S HEALTH CAUSES A STIR IN OLD LAND

Yacht Being Placed In Readiness for Mediterranean Trip

PRINCE HENRY ACTS

Duke of York is in Africa; Wales Is Going Too

(Canadian Press Despatch)

London, Feb. 23.—It is known through the medical bulletins that King George's condition is not serious as a result of the attack of bronchitis, the fact that his doctors have ordered him to the Mediterranean for the remainder of the winter has caused quite a stir in England.

It is understood he will make the trip south aboard the royal steam yacht, Victoria and Albert. The yacht is already being stocked in readiness at Portsmouth.

Prince May May Act

London, Feb. 23.—King George must, on recovery from his present illness, betake himself out of the rigorous English climate as a precaution against the possibility of a second attack of influenza, which is very prevalent in England at the present time.

So the King's physician, Lord Dawson, Sir Bertrand Dawes and Sir Frederick Stanley Newsit, have ruled. The King's physicians held their customary morning and evening visits to the Palace today, and added to a report that consultation issued a bulletin at 8 o'clock this morning, stating that the first time how very severe the bronchial attack had been and how dangerous it was so slow.

The physicians have advised the King to spend the remainder of the winter on a yacht cruise in the Mediterranean, and it is understood that their advice will be followed.

Prince of Wales Going

"The King passed a fair day. There is still a rise of temperature this evening, but the slow progress continues satisfactory."

At its onset, the influenza, which attacked His Majesty, was extremely severe, the bronchitis extending to the lungs, and, for a time, pneumonia, which is apt to be tedious and resistant.

In order to secure complete restoration of health and fitness, it is felt that when the stage of convalescence has been reached that His Majesty shall proceed to the south of France for a cruise in his yacht for a few weeks."

(Signed)

REES, DAWSON, BARTLETT.

Presumably in view of this decision the Royal duties will devolve upon Prince Henry, as the Duke of York is in Africa and Lord Jellicoe is making no any change in the plans of the Prince of Wales.

CRIMINAL CASES UP AT WELLAND

(Canadian Press Despatch)

Niagara Falls, Ont., Feb. 23—The trial of John Trott, on a charge of murdering Constable Albert Edward Thorold opened at Welland today, following the selection of grand and petit jurors. Frank Barnard of London, charged with the slaying of Sergeant Muirhead here in September last will also be tried at the same court sitting. Trott was tried at the Assizes last Fall but the jury disagreed.

BRITAIN IS READY FOR CONFERENCE

London, Feb. 23—The next move concerning the proposed International Armament Conference is expected to be made in Washington, where it was passed around in unofficial circles Saturday that Great Britain would be ready to accept an invitation to participate in such a conference such as soon as it is issued.

The opinion prevails here that the conference will be held in Geneva, Switzerland or Paris.

Foreign Secretary Austen Chamberlain, who is planning to attend the Geneva Conference in March, probably will slow off in Paris for a talk with Premier Herriot regarding the pending Anglo-French security pact, protocol, etc., at which time the Washington Conference will also be expected to be considered.

Mr. Chamberlain probably will be accompanied to Washington by Admiral Earl Beatty, chief of the naval staff, or First Sea Lord Bridgeman, and Colonel Cecil Secretary Amery, as he is believed the Dominions are naturally participate as previously.

TORONTO MARKET

(Canadian Press Despatch)

Toronto, Feb. 23—Hogs—Trade, firm Heavy best steers 7 to 8.35; butcher steers choice 8 to 7.90; fair to good 7 to medium 325 to 4; calves 10 to 12.50; lambs 18 to 18; hogs select 12.50 to 12.60

ASK REDUCTION IN LICENSE FEE FOR MOTORISTS

This is Deputation Day at The Parliament Buildings

INSURANCE MEN TOO

Object to Proposed System of Boiler Inspection

(Canadian Press Despatch)

Toronto, Feb. 23.—Protesting against the imposition of a two cent tax on gasoline without a reduction in Motor License Fees, a deputation representing the Ontario Motor League and headed by Morden Nelson, President, interviewed Premier Ferguson and Hon. G. S. Henry, Minister of Public Works, today. The deputation stated that the tax on gasoline is in principle. They urged a reduction in fees equal to the increased tax on gasoline.

A deputation from the Insurance Companies saw Hon. Dr. Forbes Godfrey, Minister of Health and Labor, this morning to protest against the proposed legislation, which would combine inspection of steam boilers under one branch of the government instead of coming under two separate acts as at present. The deputies, as at present, provides for the inspection of boilers before installation by engineers and for inspection on the premises after installation. The insurance companies inspect all boilers which they insure, the safety of which they guarantee. The effect of the new legislation would be to hamper them. E. H. Vaughn, head of Canada Steel Boilers, said he would impose a heavier taxation on boilers. The minister made no promises.

Rotary Service is Held at John St.

Rev. D. C. Ramsay Explains Rotary Service Idea; Special Music

John street Presbyterian church was crowded last evening when Rev. D. C. Ramsay, the pastor gave a most interesting sermon at a special Rotary service which was attended by members of Belleville Rotary Club.

"Playing the Game" was the sermon subject, so ably handled by the minister and which took for the pursuit of clean athletics and who at all times manifests a keen interest in athletics of all kinds. A Rotarian himself, and knowing well the high ideals of the Rotary clubs international, Rev. Ramsay was well qualified to deliver a sermon of the type. During the service the Rotary s pirit of service was explained.

Bright musical service also featured the service, a duet of twenty minutes and a soloist of note added greatly to the success of the service. The soloists were Mr. James Bunkier, who sang "Ye Not, O Israel"; Rotarian Sandford Borrowes who sang "The Lord is My Light"; Mr. Fred Kinsella who sang "Sailing of the Vessel"; and Rotarian Albert L. Sillman who sang, "Beautiful Isle of Somewhere."

Some 2,330 Are Caught By Police

In Big Raid at Marseilles, France Saturday Night



Prominent Methodist Clergyman, Dr. Orville Stafford, above, believes that preachers to-day are too much inclined to cover up deficiencies of the church itself.

THE WEATHER

Lower Lakes and Georgian Bay—Fresh to strong winds shifting to northwest to-night and Tuesday; fair to-night and Tuesday; stationary or somewhat lower temperature.

Members of Essex County Municipal Association in session at Sandwich unanimously endorsed Mr. Chesworth as president of the organization.

COMING EVENTS

Don't miss "The Young Person in Pink" if you want to enjoy a good laugh Tuesday, Feb. 24, 8 p.m. Presented by Miss Audrey Imrie, in the City Hall. Reserved, 50c, all 8 p.m. Admission 35 cts, including tax. 16, 21, 25

Sunday, Mar. 1st, Mr. LEO RIGGS will give an organ recital in St. Andrew's Church at 4 p.m. in aid of the Grenfell Medical Mission. Silver collection. 21,24,26

Afternoon Tea to be held at Mrs. H. L. Smith's, 2 Highland Ave., under the auspices of the Ladies' Aid of Parish Guild, on Tuesday, Feb. 24, from 4 until 6. Admission 35c. 21-26d

EUCHRE & DANCING at ST. MICHAEL'S ACADEMY, Monday, Feb. 23rd, at 8.15 p.m. Admission three prizes. SPECIAL DOOR PRIZE $5 Refreshments. 20-21d

A Tea and Home Cooking Sale on Tuesday Afternoon from 4 to 8 at Mrs. T. Cushings, 28 Alexander St. Music, Radio and Silver Collection. Proceeds in aid of St. Michael's Bazaar Fund. 21-23d

OLD BOYS' RE-UNION

AUD. 1st to 8th, 1925

The Annual Re-Union Meeting Invitations. Send names and addresses of Old Boys to

J. A. KERR, Court House, Belleville

BIG WORKER LOST IN J. S. ROBERTSON

(Canadian Press Despatch)

Toronto, Feb. 23.—In the death yesterday of Dr. Edmund Bristol, Secretary Acres of Ontario loses one of their most active workers. Mr. Robertson, who was 71 years of age, was at one time president of the Canadian Temperance League for a period of fifteen years. For several years he was secretary of the National Sanitarium Association.

Daily Intelligencer
Est. 39 MINUTES LEADER NEWS
Printed and published daily (except Sunday) at the Intelligencer Printing and Publishing House, Nos. 257 and 259 Pinnacle, County of Hastings, Province of Ontario, Dominion of Canada.
Subscription Rates: Delivered in the City of Belleville, Country Districts, Province of Ontario, Dominion of Canada, $5.00 per annum; $2.50 for six months; $1.25 for three months; $0.50 per month. Single copies, 1c. Payable in advance.
By mail to United States, $4.00 per year.
TELEPHONE NUMBERS
Advertising Department 48
Editorial and Reporters 149
Night, Society and Editorial 9
R. H. Dundas, Editor 149
Subscribers will please report promptly any failure or irregularity in delivery of their paper. Any complaint as to Charity or of

A USELESS TRIP

Ald. G. W. Dewes of Belleville is joining a number of others from Ontario, to-day, in a trip to Ottawa, where the deputation will wait on the Federal Government in the matter of appeal to the interests of the unemployed.

The policy of the Liberal Government in this matter has been laid down definitely. Premier King and his cabinet ministers declare that the Dominion has no share in the responsibility of helping the man who is down and out, in spite of the fact that he is the victim of the government's low tariff taxation.

Premier King bluntly states that municipalities and provincial governments are solely responsible. He washes his hands of the unemployed. James Murdock, Minister of Labor, said only the other day, even more bluntly, that deputations will not change the mind of the Government.

Trips to Ottawa by delegations on subjects any matter that concerns the welfare of Canada will be useless as long as the present government is in power.

Premier King and his followers are too busy keeping in office to apply anyone, through it, the great needs of the Dominion.

A GOOD SUGGESTION

The suggestion is made in the Montreal Star that a central clearing house for publicity be established, in which all publicity departments of the Dominion would be represented, to co-ordinate the work and provide a convenient institution for the use of those desiring authentic information concerning the resources of this country, its climate and all other details.

It is a good idea, thinks the Hamilton Spectator, and one which would undoubtedly prove as advantageous to Canada as to those interested in the Dominion. South Africa has just organized a Publicity association, having a similar object in view. It is likely that the example thus set will be followed by other European states, and for that reason it is very necessary that Canada should step into line.

At the present time there is much overlapping between this various departments engaged in the collection and dissemination of facts of this kind. It would be an economy as well as a boon to have a staff of experts at work receiving and tabulating information and making it available from a central force.

A GOOD WORD

The Intelligencer received word today from the Department of Lands and Forests at Toronto, that the Government has six and one half million trees for free distribution to the people of Ontario this year. This material is intended primarily for forest planting, but a limited supply of trees is on hand also for windbreak work.

The purpose of this distribution is to assist farmers and landowners in the province to improve their woodlots and to reforest waste portions of their holdings. On most farms there are a few acres which might profitably be devoted to the planting of trees, such as steep hillsides, sandy or gravelly areas, swampy land, and fields cut off by streams or railroads. Such areas may be set out with trees at little trouble and expense, which will add value to the

Dr. Frank Crane's Daily Editorial

Money Ruined Him

EVERYBODY is seeking for money, but it is the seeking which counts, as money is not always a blessing when it comes.

The man who won $30,000 for suggesting the name "Liberty" to a popular magazine has now been charged by his wife with the abandonment of her and his four children.

The first thing he did with his prize money, his wife said, was to buy a stone-studded scarf-pin and a quart of licquor. She also said that he kept paying $5, $10 and $15 tips to cabbish chauffeurs and bootleggers.

"Before he won that prize we were so pretty poor circumstances," said his wife, "We pawned the last piece of jewelry we own, long ago."

Th question is life is not only how to get, to receive the prizes, but what people are going to do with them.

Winning a beauty prize may make moral and spiritual ruin to the successful contestant. Beauty is not of priceless value used beautifully.

Many a man has found it harder work to take care of his money when he got it than to get it in the first place. If he makes a large amount of money he finds all society sycophants and grafters hanging him. Beggars assail him, tradesmen overcharge him, and the government taxes him. He finds that the possession of money renders him a marked man.

A man with a large fortune is in one respect like Cain, for every man's hand is against him.

So there are two sides to success.

It is a question whether another success is more valuable as a goal to be attained than it is as a goal which has been attained. Those on the way up to it get plenty of advice and sympathy from others. Those who have arrived do not receive any sympathy.

It takes considerable training to be able to take care of money. And often people who are suddenly raised to affluence do not know what to do with their prosperity, and it ruins them.

Certainly if receiving a large sum of money induces a man to take up extravagant and bad habits and to desert his wife and children it is a bad thing. It is a curse.

The same thing is true with the possession of any talent. A man may be a great violinist, a great painter, or a great speaker, and his success may be a curse to himself and others. It is very difficult for anyone who is inordinately endowed in any way, either in money or talent, to keep his faculties in balance.

The best condition for a man is one of struggle and uncertainty. While he is struggling he is automatically kept normal and in check. That the majority of the human race are not on Easy Street is a good thing for the race.

If every man were a millionaire the world would speedily go to the devil. It is the fact that most people need to worry and struggle along with obstacles that keeps the world sound and sane.

DON'T KNOW THE CLOCK TICKS

Colins Sinn:

Every day in this country 40,000 little persons walk into offices and ask to buy clitrene: "Don't let me disturb you; I have dropped in for a minute." There is no record to show that any of them ever stayed only a minute.

CARELESS MOTHERS

St. Catharines Standard:

A woman supervisor of physical education who has been handling girls at Pictons, Jaws, recently had many emotional forms of present day life and "pebbled girls of their childhood, and producing prematurely adult women who are over stimulated and easily nourished."

Moreover, she insists it is mostly the fault of the mothers.

The report just recently more than 400 letters to parents of high school girls, asking them to co-operate in seeing that their children had proper sleep, exercise and food. At the bottom of every letter she wrote, "We are very much interested in your daughter and welcome a conference at any time."

How many mothers accepted that invitation and came in for a conference? "Not one!" says the supervisor. There was not a single "confession of" or a single letter of acknowledgment.

"GLORIFICATION OF WAR"

(Hamilton Brad)

A deputation from the United Farmers of Ontario waited upon Premier Ferguson recently for the purpose of entering a protest against "glorification of war" in the school readers and histories. In the opinion of these pacifists not only should all literary selections, in prose or poetry, which are written in time or have war or fighting as their subject, be eliminated from the school readers, but

largest swimming tank, 7,000 feet long which leaves Los Angeles nothing to do but build one 1,500 feet in length and filled with water better than the San Francisco variety, or convince the city can spare that much water.

DON'T KNOW THE CLOCK TICKS

Colins Sinn:

Every day in this country 40,000 little persons walk into offices and ask to buy clitrene: "Don't let me disturb you; I have dropped in for a minute." There is no record to show that any of them ever stayed only a minute.

CARELESS MOTHERS

St. Catharines Standard:

A woman supervisor of physical education who has been handling girls at Pictons, Jaws, recently had many emotional forms of present day life and "pebbled girls of their childhood, and producing prematurely adult women who are over stimulated and easily nourished."

Moreover, she insists it is mostly the fault of the mothers.

The report just recently more than 400 letters to parents of high school girls, asking them to co-operate in seeing that their children had proper sleep, exercise and food. At the bottom of every letter she wrote, "We are very much interested in your daughter and welcome a conference at any time."

How many mothers accepted that invitation and came in for a conference? "Not one!" says the supervisor. There was not a single "confession of" or a single letter of acknowledgment.

"GLORIFICATION OF WAR"

(Hamilton Brad)

A deputation from the United Farmers of Ontario waited upon Premier Ferguson recently for the purpose of entering a protest against "glorification of war" in the school readers and histories. In the opinion of these pacifists not only should all literary selections, in prose or poetry, which are written in time or have war or fighting as their subject, be eliminated from the school readers, but

To-day's Smile

A party of four business men in London Ontario, met together, and one of them the only native born Canadian among them, always took great delight in chaffing the others on their foreign birth.

"It's all very well for you," he said one day, "for you fellows to talk about what you were in this country, but when you come to think of it, you're really only strangers not one of you was born here."

"Right," said an Irishman "I'm the party," but there's one thing you seem to forget. I came into this country with nothing and on the clothes on my back. Can you say the same?"

Thirty Years Ago

A team from Trenton came very nearly getting into a hole in the Bay from which Dr. Ham pulled the boat to-day.

The National Club have instituted a social concert in connection with their other amusements and the first one will be held this evening. It is said the Minister of Finance will be brought to task by Hon. Mr. Foster of Hopewell for a recent expenditure in his department.

A party of friends surprised Mr. and Mrs. Thomas Bell on No. 1 Fir Company and Mrs. Brown last evening, by gathering their residence with out any previous announcement. A pleasant evening was spent in dancing and games.

J. C. Lake drove out to-day for the first time the new bus that will run in connection with Hotel Quinte Hitch ed to the bus were a spanking team grays, and the whole equipment is equal to the rest of the equipment of

the school histories should be revised in such a manner that peace and war become.

Like the lady in the play, this deputation "protested too much." It would be a mistake to train our children to believe that all war is matter in which cause is wicked and that those who engage in it must necessarily be wicked also, for this would not be true.

If the members of the deputation were to be asked whether the American people are wicked because they celebrating Lincoln and observing his birthday as a public holiday, they would probably reply no, that Lincoln was a man of peace and hated war. And yet Lincoln is one of the great American heroes. Not only did he guide his country through one of the greatest wars in history, but he firmly refused to avert war by agreeing upon a compromise. By the mark of peace, and deliberately chose to make he country face war rather than make a surrender of principle. Edward did not prize peace, but he loved national unity more; he prefer to lose a national Waterloo. He the house.

STRAYING ROYAL DEER LEAD HORSE GUARDS MERRY CHASE

Windsor, Eng., Feb. 22—A detachment of His Majesty's Horse Guards was called out recently to round up and drive back to the royal preserves in Windsor Park, a herd of deer which had strayed into a nearby estate, doing much damage. The guards reached the spot in the morning and proceeded to sweep the woods, but after several hours' work only succeeded in driving one deer back into the park. They adjourned operations in the afternoon.

About 150 years ago King George III discovered that his deer had left the royal forests at Windsor and invaded the Sunninghill Lodge estate at Ascot. He ordered the Life Guards to drive them back and they were probably more successful than the modern cop guards, who found that the deer were able to get through places in the undergrowth where a horse could not.

Dutchy's Diary

Gum and Politics

At twenty minutes to three yesterday afternoon, just twenty minutes before Sunday School was ached uled to begin, a freckled face boy entered a restaurant in Belleville. He was fingering a five-cent piece.

"D'yuh sell gum for a cent?" he asked the attendant from the East.

"Just five cent," was the reply.

The youngster gazed thoughtfully through the door window. He appeared to be weighing a mighty problem. "Gotta," he said finally turning back to the counter. "Gimme the package."

Now circumstantial evidence does not always convince, as some of us learned not so long ago.

But here are a few facts to place side by side. The boy was all spruced up as he might be for Sunday School. It was just the time when he would be on his way to Sunday School. And when boys have a five cent piece on the way to a Sunday School class, the dollars to doughnuts the money is meant for the collection plate.

As we saw it, the boy started out well. He was planning a copper for gum and four cents for the Lord. But when that investment was made he possible by the restaurant owner, the collection plate lost out.

Which is a commentary of this boy. If our surmises are correct, may be construed by the example set by other adults. It is quite possible that the lad's parents might scold him, if they knew what happened. But it is just as possible that those same parents might often have bought luxuries of another kind, with money of a higher denomination, that could have been applied to the work of their church.

• • •

A few individuals in Belleville are urging people not to take their pol. itics too seriously at municipal elections. In fact one man has put the suggestion into print.

It is a viewpoint hard to understand in these crucial days for Canada.

If elections were personal affairs, affecting only individuals and the immediate vicinities concerned, there might be some reason for such views. But in fact, every election, when Canada is staggering under burdens which require the most earnest efforts to shoulder, we cannot afford to forget the affairs of the country until the approach of an election.

If any man believes that the policy of the King Government is to blame for high taxes, industrial depression, and other conditions, they would be failing in their duty, were they to stay criticism until such time as Premier King says he is ready to go to the country.

One of the obstacles in the path of Canada's progress is the preference of many citizens to the issues at stake.

PARENTS URGED TO GUARD PLASTIC MINDS OF YOUTH

London, Feb. 23—In every child there is the spark of genius which is too often quenched, Sir John Cockburn told the annual conference of the educational association of Bishop Ridley College here recently "But if this spark is allowed to develop into flame, Sir John continued, "it is wonderful what child can do in later life."

"The child's mind," said Sir John, "is clear of the mists of sectarianism, party and prejudice. Above all things the parent must avoid making finger marks upon the delicate tissue of the young mind. The whole mechanism of the child's brain might easily be spoiled before ever it came into the hands of the teachers."

SINCLAIR'S



RATINE GINGHAMS

Are New And INTERESTING

The frocks one makes of Ratine Gingham are bound to be daintily colored and, what is very important, they launder beautifully.... The ratine stripe on a Gingham ground makes for distinctiveness and the range of shades is wide. 32" wide 50c. yard.

SALONIA CREPE
FOR DAINTY FROCKS

This new silk and cotton Crepe is most attractive with its checked or plain silky finish. It is 36" wide and for colorings there are Beige, Taupe, Copen, Powder, Mauve, Honeydew, Blonde, Peach, Jade and White. Checked Salonia $1.25 yard. Plain Salonia $1.35 yard.

WOOL DRESSES $9.95

Excellent quality is featured throughout this group of Dresses. Wool Crepe, Tricolette, Flannel and Serge are the materials. The styles are good and the price is $9.95.

Terry Towelling
Good Terry Towelling 18" wide, with mauve or rose stripes at 30c. yd.

Linen Towelling
Linen Towelling, 16" wide, with red stripe or plain, and of good quality 22c. yard.

MAKING NEW COMFORTERS?

You will be interested in these Comforter Chintzes They are 36" wide and appear in thirty-five attractive patterns. Priced at 30c. yard.

Comforter Batts of fine quality in 2-pound weight at $1.00.

SINCLAIR'S

20 Per Cent Interest

If you could invest your money at 20% interest and be assured that your principal was secure, would you hesitate? We handly think you would. Well that is what our offer amounts to. If you intend to buy a fur coat or clothes and will buy it this month instead of waiting till later you can save 20% on your purchase, but remember you must buy this month. It is not necessary to pay in the full amount now, a deposit will secure any article and save you the

20 PER CENT. DISCOUNT

DELANEY

Belleville's Only Exclusive Furrier

Phone 797 17 Campbell Street, Opp. Y.M.C.A.

WE BUY RAW FURS

CHEAP BORDERS

If you would like to freshen up a tinted wall with new borders.

Now is your chance.

Thousands of yards of odd borders selected from stock for this clean up. In the lot there are borders to match almost anything.

THE BEEHIVE

CHAS. N. SULMAN.

Press Opinions

LESSON HARD TO LEARN

St. Catharines Standard:

Now the Niagara Peninsula Fruit Growers talk of defending their co-operative company. It will be found that belligerency in marketing a perishable crop will be far less advantageous to the grower than by organization. Perhaps the lesson has to be learned all over again by the growers.

DIVIC RIVALRY

Detroit Free Press:

Hal Kneisel is to have the world's

CANADIAN NATIONAL RAILWAYS

TRAINS LEAVING BELLEVILLE GOING EAST

North Bd. No. 14:	12.52 p.m.	—International Limited, daily.
North Bd. No. 6:	3.05 p.m.	—The Capital City, daily except Sunday.
North Bd. No. 32:	8.05 p.m.	—Local Passenger, daily, except Sunday.
North Bd. No. 8:	9.30 p.m.	—Express, daily.
South Bd. No. 303:	8.10 a.m.	—Mixed to Napanee, thence steam, arriving Kingston 9.40 a.m. daily except Sunday.
South Bd. No. 30:	9.40 p.m.	—Daily except Sunday.
South Bd. No. 31:	1.05 a.m.	—Fast Train daily.
South Bd. No. 18:	12.20 a.m.	—Mail train, daily.
South Bd. No. 16:	2.02 a.m.	—Mail train, Express, daily.
South Bd. No. 19:	11.03 a.m.	—Mail and Express, daily except Sunday.

TRAINS LEAVING BELLEVILLE GOING WEST

North Bd. No. 109:	5.30 p.m.	—Express, Sunday only.
North Bd. No. 15:	2.54 p.m.	—The International Limited, daily.
South Bd. No. 303:	10.10 a.m.	—To Trenton only, thence Trenton to Picton and intermediate points; daily except Sunday.
South Bd. No. 7:	8.15 a.m.	—Express, daily.
North Bd. No. 11:	3.50 a.m.	—Express Daily.
North Bd. No. 17:	2.20 a.m.	—Express daily.
North Bd. No. 17:	4.43 a.m.	—Express daily.
North Bd. No. 5:	7.40 a.m.	—The Queen City, daily except Sunday.
North Bd. No. 29:	7.45 a.m.	—Local Passenger, daily except Sunday.
North Bd. No. 31:	4.40 p.m.	—Local Passenger, daily except Sunday.
North Bd. No. 91:	5.50 p.m.	—Mail and Express, daily except Sunday.

BELLEVILLE AND PETERBORO GOING WEST

	Leave Ar. Peterboro	Arrive Ly. Peterboro.
Passenger	11.00 a.m.	9.55 a.m.
Mail	2.45 p.m.	12.15 p.m.
Passenger	5.40 p.m.	3.15 p.m.

Belleville and Peterboro service daily except Sunday.

BELLEVILLE AND PETERBORO GOING EAST

	Leave Ar. Belleville	Arrive Ly. Peterboro.
Passenger	1.55 p.m.	12.30 p.m.
Mail	5.55 p.m.	3.30 p.m.
Passenger	8.50 a.m.	6.50 a.m.

Belleville and Madoc Service daily except Sunday.

BELLEVILLE AND MADOC GOING SOUTH

	Ar. Belleville	Lv. Madoc
Belleville and Madoc service daily except Sunday.	8.50 a.m.	6.50 a.m.

BELLEVILLE AND MADOC GOING NORTH

	Leave Lv. Belleville	Arrive Ar. Madoc
Belleville and Madoc Service daily except Sunday.	1.55 p.m.	5.55 p.m.



Mae Murray wears this cloth coat with a collar of fluffy fur, and a small fur trimmed hat, finished with narrow bands of same fur. Her dress is of printed crepe.



A black satin coat of smaller length has fur trimmed cuffs and collar. Underneath is a dress of printed crepe with embroidery garnished with lace.

Town Topics

IN MAYOR IS IN WELLAND

Mayor W. C. Mihel has gone to Welland where he will act as Crown prosecutor at the Assizes there.

HOSPITAL BOARD ORGANIZING

A meeting of the Hospital Board of Governors was held this afternoon at the Ladies' Ladies' Quarters, Consolidated Court House. The object of the meeting was to organize the year and transact general business.

DEP. TO OTTAWA

Ald. W. Bates went to Ottawa today as the civic representative of deputation that will wait on the Government relative to assistance for the unemployment.

THE ROOF KING

Says if your Roof Leaks or your Chimney Needs Cleaning, he can fix it.

FRED SANFORD, THE ROOFER
Phone 82 Church Street 23-3d

SIGN OF SPRING

Whether or not spring is here is a matter of arguement in most circles, but the fact that the advance agents have arrived cannot be denied. The early chickadees are with us again.

NAVIGABLE WATERS PROTECTION ACT

R.S.C. Chapter 115

The Bell Telephone Company of Canada, Limited, hereby gives notice that it has, under section 7 of the said Act deposited with the Minister of Public Works at Ottawa, and in the office of the Registrar for the Registry Division of the County of Hastings, for the Town of Belleville, Ontario, a description of the site and the plans of the location of a submarine cable proposed to be laid in the Bay of Quinte, on the east side of the Provincial Highway Bridge, 1½ miles southwest Belleville, Ont. to the Belleville-Picton Highway in the Province of Ontario.

And take notice that after the expiration of one month from the date of the first publication of this notice, the Bell Telephone Company of Canada, will under section 7 of said Act, apply to the Minister of Public Works, at his office in the City of Ottawa, for approval of the said site and plans and for leave to lay the said submarine cable.

Dated at Montreal, this 13th day of February, 1925.

W. H. BLACK,
f16-1month Secretary.

Reduced Prices on Radio Sets

Radiola III., with 2 tubes and phones $42.00.

Radiola IIIA. with 4 tubes and Phones $76.00.

Radiola Regenoflex, with 4 tubes and phones $110.00.

(Formerly sold for $265.00)

Marconiphone, complete with everything but loud speaker $135.00.

(formerly sold for $175)

U.V. 201-A Tubes, sold price $5.50 for $4.00

WD 11 Tubes, old price $5.50 for $4.00

W.D. 12 Tubes, old price $5.50 for $4.00

Now is your chance to install the best Radio Set at Real Bottom Prices.

(Sold on Easy Payment Terms if Desired)

DOYLE'S
Drug Store

TO BE SENT BACK

Provincial police investigators left by the last afternoon train with Dr. Ryan, Superintendent of Rockwood Hospital near Kingston and the two Finlay Lonsmore men, accused by Provincial officers over the week-end he taken back to that institution. The man who has been a patient says he will likely be sent back by officers from the institution Crown Attorney Douglas Ellis this morning.

TEMPERATURES

It seems certain conclusions that the temperature during Saturday and Sunday was indicative, namely at 32 the mean average and the minimum. A year ago for these two days the temperature was considerably lower, being almost to the zero point. The figures for the same days last year were 20, 13, and 17, 4.

Deaths And Funerals

FOREST M'LEAN

Mrs. F. S. McLean of this city received the news on Saturday last of the death of her husband, Mr. Forest S. McLean at Saranac Lake. Mr. McLean was born in the Adirondack Mountains for the last four years he has been in Belleville. He resided in Belleville for several years and was a foreman at the Metropolitan Lace Co. He was thirty-three years of age and leaves to mourn his loss, his widow, (formerly Miss Nell Meath of this city), his parents Mr. and Mrs. Albert McLean residing in Orillia, one sister, Mrs. R. M. Greer of Orillia, two of Kansas, William and Howard of Orillia, Harold H. of Toronto and Gordon of Belleville. The late Mr. McLean had many friends who will be very sorry to hear of his demise, interment will take place in Orillia.

MRS. LEWIS GRILLS

Word was received in the city yesterday morning of the death at Toronto of Lewis Grills, had passed away early Sunday morning at the home of her son-in-law, E. C. Lawrence, Kanauck Park. She had been ill for over a week with a cold, which ended in pneumonia, and had been gradually sinking for the last few days. The remains will be brought here for burial. She leaves two daughters, Mrs. Lawrence, Mrs. T. J. Vermilyea of this city, Mrs. E. C. Lawrence, of Kanauck Park, three sons, Mrs. Richard Woodley, Cleveland; Mrs. Byron Mercer and Mrs. Wm. Clarke, Belleville; and two brothers, Mr. Edmund Bell, Toronto, and Mr. John Snell of this city. The funeral notice will appear later.

ROBERT F. FITZPATRICK

Mr. Robert F. Fitzpatrick, a former resident of Prince Edward County passed away in Toronto yesterday. The body will arrive here tomorrow for interment in Albury Cemetery, Ameliasburg Township. Mr. Fitzpatrick predeceased her husband a few years ago.

Deceased died at Christie street hospital and was 32 years of age. A daughter, Helen, Panacea, survives, also his mother; one brother, William of Toronto and a sister, Mrs. Donald Gunn, Front of Sidney.

GRIFFIN'S —NOW— —PLAYING—

Frivolous Sal

Fighting to a woman a full thousand feet above the earth.

With Eugene O'Brien, Mae Busch and Elliott Dexter.

LARRY SEMON in "HER BOY FRIEND" THURS., FRI., SAT. HAROLD LLOYD in "HOT WATER"

Buckeye Incubators And Brooders

Are real money makers. Hatch more eggs. Raise more Chicks Call for a catalogue, it will convince you.

BISHOP'S
Seed Store
172 Front St., Phone 283

Now PAYING Now PAYING

BELLE THEATRE

SUPREME PHOTOPLAY ENTERTAINMENT

TO-NIGHT, TUES. & WED.
THOMAS MEIGHAN
—in—
"THE ALASKAN"

America's favorite star in a big, red-blooded story, rich in drama and love appeal.

Meighan's Latest and Best Yet

Also GOOD COMEDY

Open only Mat. and Eve. Always One Price at the Belle.

TOOLS

STARRET TOOLS

For the Machinist, Auto Mechanic, etc.

BLACK DIAMOND TOOLS

Absolutely Guaranteed

For the Carpenter, Plumber, Mason, etc.

STANLEY FOUR SQUARE TOOLS

For the man about the house You can be certain of High Quality and Reasonable Prices in the above makes.

Smith Hardware

PEMBER'S
Hair Goods

For Ladies And Gents

J. B. Knight

Hotel Quinte, Belleville

On Thursday, Feb. 26th

Sole makers of Dorenwend's Sanitary Patent toupees and wigs. New styles including the new flesh color sight proof parting.

Mr. Knight will demonstrate and give free advice on all scalp diseases.

Telephone Hotel for appointment.

The W. T. Pember Stores Limited

129 Yonge Street

Toronto, Ont.

Queen Mary Keeps Up Ancient Custom Of Spring Cleaning at Buckingham

(Canadian Press Despatch)

London, Feb. 23.—Not many women in England today do "Spring Cleaning" that annual stirring of everything and cleaning that twenty years ago used to drive every man to his club for a couple of weeks. But "Spring Cleaning" is still part of the domestic routine at Buckingham Palace, and as soon as Queen Mary got back to town from her country place this week, she started smoking pipes.

Every year at this time, through the vaulted shut of the Palace there and into all its outlying rooms in the Royal Palace to see what wants renovating. Then a long schedule is drawn up of what has to be done, and the "Spring Cleaning" starts. It is only fair to add, however, that the bulk of it is done when the Royal family goes to Windsor Castle for Easter.

Probably the people who are most glad to see Queen Mary back in town for the season are the theatrical managers. She never misses a play worth seeing and her visit to their theatre means a great deal. When she was Duchess of York he was known by her family as "The Critic," and King George's choice of plays is still in the Queen's favor.

London Season is Beginning Brilliantly

The London season may be said to have started with the wonderful concert with which the retiring American Ambassador and Mrs. Kellogg entertained the Prince of Wales and Queen at Crewe House on Friday night. The great dining room was a picture, for flowers and lights were in full blossom. Mary wore a gown of cloth of gold, sewn with diamonds and sapphires, and she wore the lesser Stars of Africa in her corsage.

People are flocking back to town. On the 28th May the Prince and queen returned, the Duke and Duchess of Connaught from their villa on Palm Beach, Phyllis, returned to their town house, and the Duke and Duchess of Devonshire, the Earl and Countess of Bradford and Viscount and Lady Peel-Yates among those who have also opened their town houses.

The opening of Parliament has provided three dazzling political receptions and there was a flare of jewels at Lady Londonderry's and Lady Evelyn Cecil's political receptions at 19 Grosvenor street, on Tuesday night. Political receptions by the way, are not the dull, official affairs they were in Victorian days. Of the three given by the Savoy Havana Band after midnight supper was served with plenty of champagne.

Mrs. Kellogg, by the way, are having the busiest weeks of a busy year. There have been dinners by the French Ambassador in their honour, by Lady Astor and the American Women's Club, by Lady Cholmondeley. Mrs. Baldwin, is taking Mrs. Kellogg to the Conservative Club Garden Party when Dame Ellen Terry, is being honoured.

Limps Are Fashionable

At the moment accidents are fashionable in London—that is, if they entail a limp.

"Hurt my ankle skiing" they explain to you, and you nod sympathetically. "When the boat train arrive, I'm from the Cheltenham the other night couple were wearing carpet slippers because all the limps are genuine, however, and if you ask their owners about it they'll be glad to tell you a remarkable story quickly they appear.

Another conceit at the moment is to have "K.D.D." on the back of your car. That shows that you and your auto have been abroad—at least once and in three is the genuine label fixed by the Continental Touring Club.

Cloche Goes Back to Hats of 15 Years Ago

The death-knell of the cloche and the small Milan hat is now being sounded on all sides. Broad-brimmed hats are appearing in all the smart restaurants and coiffures are exercised to find a whisper to suit them. The days of the "feeding" the shingles,—making the hair tidy under the brim which makes the big hat secure,—are over, intimidgy, the milliners have not yet revealed the full extent of their creations. But big hats seen this week bore what looked remarkably like a bunch of vivid "radishes," set at a jaunty angle; but for the most part there are definite signs that the big ostrich feather is to be the fancy popular of millinery.

It is also safer to be worn underneath the brims of these big hats.

AUSTRIAN ARRESTED ON WASTE CHARGE

(Canadian Press Despatch)

Vienna, March 23.—Heinrich Neumann, director of the Woellersdorf factory, Austria's principal munitions making plant during the war, has been arrested on charges involving the wastage of material alleged to amount to 400 million crowns, Neumann, after a preliminary examination, was released on bail of five billion crowns. The semi-Official Reichspost says it is likely that other arrests will be made shortly.

Pupil Nurses Wanted

at the
BUFFALO CITY HOSPITAL
462 Grider St.
BUFFALO N. Y.

863 beds for the treatment of every known disease.

THREE SUPERVISORIES IN CONNECTION

Affiliated with the University of Buffalo Medical Department.

2 years registered course, fitting pupils for Bedside, Public Health and Administrative Nursing. 670 hours devoted to classes, recitations, demonstrations and laboratory work in Dietetics, Home Economics, Bacteriology, Chemistry, Physiology, and General Nursing subjects.

Opportunities for selected graduates to fill paid executive positions or pursue special study courses.

THE EXPERIENCE WE OFFER EQUALS A THREE YEAR COLLEGE COURSE

Entrance requirements one year New York State High School or its equivalent.

Salary. $15.00 a month. Food, lodging, uniforms, laundry and books furnished free.

Straight eight hour duty. No split watches. One whole day off every seven days.

A WELL-CONDUCTED NURSING Course is ..... since Pan-Am-Way Course is a fine preparation for wife-hood and a splendid opportunity to cultivate the habit of right living.

May Class Now Forming

ROUND UP MEN AT SOUTH BEND

South Bend, Ind., Feb. 23—Following the robbery of the Millsboro (Ind.) Bank of $2,500 in currency and $25,000 in negotiable securities yesterday afternoon, six officers declared the five members of the bandit gang more than forty miles, engaged in a revolver and shotgun duel with the bandits, wounding four of them and finally capturing them at New Carlisle, Ind.

During the progress of the battle two deputy sheriffs were wounded. The five suspects were brought to South Bend and lodged in jail.

Among them was John Marshall, a Hamilton Cut, who was seriously wounded from gunshot wounds in the body.

Miss Ketha Lloyd has returned from Toronto where she has been taking some further lessons in designing.

Radio Exclusively

We build our own Neutrodyne 5-tube and Uncle Sam 3-Tube Sets, in our own workshop

at

349 FRONT ST.

Come in and See it Done

Ontario Radio Company

PHONE 1585

New Dresses 11.50 to 18.50

New Dresses in silk knit fabrics, in fancy weaves, the new shades of Sand, Rose, Henna, Blue, Grey, extra value at $11.50 to $18.50.

FLANNELETTE GOWNS 98c.

5 Doz. Flannelette nurses, in heavy quality white flannelette pullover style, striped trimmed at 98c.

$11.50 ALL WOOL HOSE 89c. PR.

Silk and Wool Hose, in cotton, grey, and brown, size 9½ to 10, special, value at 89c. pair.

FANCY WOOL CREPE

New Wool Crepe with fancy silk stripe in colors, Black, Tan Jade and Rose, 40" wide, especially priced at $2.00 yard.

PILLOW CASES 45 Ins. Pr.

Pillow Cases, scalloped and hem trimmed, splendid quality 45 ins. wide, ready for use specially priced at $1.19 pair.

12-4 Flannelette Blankets $2.49 Pair

50 Pairs Flannelette Blankets, large 12|4 size, good quality, special price $2.49 pair.

EARLE & COOK COMPANY

DEATH RATE FOR MIDDLE AGED UP

Toronto, Feb 23—While the death rate in Toronto has steadily decreased since 1900 the death rate of people of more than 40 years of age is on the increase, says the monthly health bulletin issued by the Health Department.

The Medical Health Officer states that Bright's disease, however, elevates Bright's disease and premature hardening of the arteries are mainly responsible for the mortality of the middle-aged. Such troubles as rheumatism, chronic, bronchitis, pyorrhea and suppurating gums have a direct effect upon the heart in that there is some of the toxic poisoning being left after the diseases have apparently disappeared.

Dirt, carriage and unwillingness to worry are other features contributing to personal health in middle life, the bulletin states.

MICHAEL O'LEARY, V.C. ON SERIOUS CHARGE

Buffalo, N.Y., Feb. 23—Sergeant Michael O'Leary, only holder of the Victoria Cross and other awards for gallantry during the World War, was held for the Federal Grand Jury by United States Commissioner Keating Saturday on a charge of conspiracy to smuggle aliens into the United States.

O'Leary, whose home is in Fort Erie, Ont., was employed as watchman at Bridgeburg, Ont., as a railroad policeman, in January, two aliens were found by immigration inspectors in a freight car which came across the International bridge. The aliens are alleged to have identified O'Leary as the man who placed them in the car.

USED BRUTE TACTICS IN TORONTO FIGHT

Toronto, Feb. 23—"We find that Ernest Charles Drews was to his death at 295 Westmoreland avenue at 9 p.m. on February 15th, as a result of injuries received in a fight between himself and Frank Biegi, 307 Westmoreland avenue.

"We are of the opinion that Biegi used brutal and unnecessary tactics, which were the cause of injuries from which the deceased died," was the verdict of the Coroner's jury at the inquest.

MOTHER OF FIVE

Milton, Feb. 23.—A son, belonging to John Leech, Trafalgar township has given birth to five lambs, which is said to be a record. The hope of the owner of this prolific ewe is that the lambs will survive the cold and live to be exhibited at the fall fairs.

WALLBRIDGE'S HAVE MARMALADE Oranges NOW

Parowax
Finest Sevilla Bitter Oranges
Fancy Bright Florida Grape Fruit
Extra Quality Lemons
Californian Seedless Oranges
Redpath's Extra Granulated Sugar
Certo—for making perfect jelly

Wallbridge's

George A. Irvine who had an operation performed at the General Hospital by Dr. Noble, has been removed to his home.

Last Week of Our Fur Sale

A deposit now will reserve your choice.

Woodley's

273 FRONT STREET PHONE 421

WE BUY RAW FURS

SWEATERS

COATS, PULLOVERS, CLUB SWEATERS

—for—

Men, Women and Children

SWEATERS REPAIRED OR RE-SLEEVED

Ashley Sweater Company

Retail and Wholesale — 294 Front Street

Over Diamond & Hyde

Final Clearance of OVERCOATS

If you do not want an overcoat very badly for balance of this season, what about next year—according to all the talk of travellers and trade journals—overcoats will be higher next Fall. We are making the final drive on boys' and men's coats. If you are at all interested, call and let us show you how to save money.

Oak Hall

ESTABLISHED 50 YEARS

L. V. RORKE

Director of surveys of Ontario, who has been elected president of the Association of Ontario Land Surveyors.

Was Fired by Head Of Eaton's Store

Now Managing-Director of Sherwin-Williams Paint Company

Listowel, Feb. 22.—Once more is recorded the splendid success of another man who spent his boyhood days in this district. W. G. Fallis is well known by many in Listowel and Wallace township and will be interested in the following when read the following article which appeared in the Toronto Star of Feb. 6th last: The Fallis family with his business career and the success he has achieved.

"That the success of Fallis is due to pick and hammer on outstanding success is proved by the elaboration of the theme about round pegs in square holes. W. G. Fallis called with some acquaintance truth the paint line of Canada, was told by no son a person than the greatest salesman paint Canada ever turned out that he was no good, because he was not a secretary. To-day Mr. Fallis is the president and managing director of the Sherwin-Williams Company of Canada, and if you want to know how accurate that is, ask any member of his staff. You will be told that the chief is the hardest stickler for accuracy in the whole organization.

"William Sheppard Fallis started farming life as a boy on the Logan farm owned by property in Perth county in Ontario. Young Fallis harnessed the fields at 10, ploughed at 12, handled a spanking team of heavy draft horses at 15. He still can drive a team of horses, if he wants to. But the age of 15 was the age when he had not had his genesis in those days, and, when he came of age Fallis went to the big city to make his fortune. The nearest big city was Toronto, and so it was to Toronto that Fallis went.

Started in at Eaton's

"Whenever a farm lad comes to Toronto to work—or the same nature, when a city Toronto lad leaves school to get his first job—he inevitably goes to Eaton's. Eaton's is a training school for many men. It was no different in the case of Fallis. It is to-day Fallis went to Eaton's and asked for work. He got a job rolling out bales and displaying rugs at $2 a week. He soon learned to fear the iron discipline and the arbitrary fancies of Timothy Eaton, who was then building up the enterprise that was to become Canada's largest retail merchandising organization.

"He had been given a promotion to the advertising department. One day a folder was printed. The bundles of folders were on Fallis' desk and he was busily arranging to send them out to the customers when Timothy Eaton wandered in. He picked up a folder and glanced over it. Evil fortune had befallen it. The printer had set up the word "facilities" to read "faculties."

"Fire that!" thundered Eaton at Fallis. "It's not accurate. Take them all down to the furnace and burn them up."

"And you, Fallis," he called after the young man, "you can go back to the counter. You'll never be any good until you learn accuracy."

Next Job Selling Bicycles

It would have been in vain for Fallis to have told Mr. Eaton that the mistake was not his; that someone else had done the folder. So he decided that if he could not be an advertising man he wouldn't be a carpet salesman. He left and became a travelling salesman for a bicycle manufacturing concern.

It was in 1893 that he joined the Sherwin-Williams organization. The company was not a very big enterprise then. Walter H. Cottingham's little paint organization had been taken over a few years before and Cottingham had become general manager of the Sherwin-Williams' organization for the whole continent. But the total sales of the whole company in Canada and the United States totalled only about $1,000,000 a year. Sales of the Sherwin-Williams Company of Canada alone now run over $13,000,000 annually, and have touched $15,000,000. So widespread have the ramifications of the organization become that its products are on sale in every country on the face of the globe, and they may be truly said, without exaggeration, to cover the earth. And Mr. Fallis had quite a lot to do with putting them in many countries.

Mr. Fallis's first experience in selling paints and varnishes with the Sherwin-Williams Company was in Western Ontario after which he was sent to cover the Maritime Province, which had up to then been meagrely served. With a position for work—orderly and efficient work—which has always remained with him it did not take him long to have sales humming in his territory. In the second year of his work in the East, he won every competition among the company's salesmen that year, and sold more paint and varnish than any other man in the company's employ anywhere in the United States or Canada.

Returning from Europe, Mr. Fallis was sent to Winnipeg, as sales manager for Western Canada, a title that didn't mean much, as he had only one salesman to manage. But he made the job a big one.

Becomes General Manager

Seven years ago the position of general manager of the Sherwin-Williams Company of Canada, Limited, became vacant. Mr. Fallis was called to Montreal to take over the work. It was typical of his methods that it only took a few days for the change to be noted in questions of policy and management. Within a few weeks he had reduced the office staff from 100 to 94. Mr. Fallis had always been an amazingly hard worker and—like all equally important—an effective worker. He believed in absolute accuracy and strict regard to systematic control.

Mr. Fallis is a busy member of the Canadian Manufacturers' Association, and his activities there are his chief contribution to public work. Perhaps as he gets further away from his desk Canada will see more of him in public life. But he has only had seven years as general manager of Sherwin-Williams and he probably wants a few more years of hard work there to reach a few more objectives.

To you want to sell that used car in a hurry? An ad in our Classified Columns will do it for you.



REV. DR. C. T. SCOTT

Pastor of Howard Park Methodist Church, Toronto, has accepted an invitation to become pastor of Charlton Street Church, Hamilton, in July, subject to the approval at the stationing committee.

Alem Robinson, veteran M.C.R. employe, passed away at the home of his daughter, Mrs. Clarke Harper as Welland. The funeral will be held from Welland Thursday afternoon at 2.30 to the Welland cemetery. Robinson is well known in St. Thomas, where he worked for many years.

At the home of W. G. Whiteside, Mcl calf street, St. Thomas, a robin's nest with a single egg was found by children. The egg shows evidence of being freshly laid, and the nest shows every indication of being recently constructed. Mr. Whiteside states that the bird or bird has been hovering around the spot for some time.

At the annual meeting of the Galt Poultry and Pet Stock Association the following officers were elected for 1925: President Jas. Rose; vice-president, Jack Falconer; treasurer, R. L. Wilson; recording and slow secretary, L. Hilrich; auditors, F. Fetch and W. Shoe.

Word was received at Brantford of the death in Monte Carlo of Mrs Jane A. Wood, widow of Hon. E. H. Wood, province; treasurer in the Sandfield-Macdonald Government of Ontario from 1870 to 1874, and chief justice of Manitoba from 1874 to 1882. She was born in Brantford.

Catholic Priest Left a Fortune

Bank Book Showed $216,017; Lived in Cheap Hotel

New York, Feb. 21.—Investigation Peter J. Slane of Owosso, Mich., a transient a year Catholic priest, who found dead, apparently from heart stroke, in his room in the Hotel Edgecomb, Coney Island, where was passing a vacation. Although bank-books in the room showed deposits of $216,017.13, the priest was living in a room which cost him only $7 a week.

Mary Slane came to the hotel Sunday. His brother, Charles Slane, a customs inspector, visited him every night. Charles Slane asked Mrs. Jas. Chase, the hotelkeeper, to take good care of the priest and told her his brother was a little close with his money.

When Mrs. Chase knocked at Mgr. Slane's door there was no reply. She called Patrolman Carlson, who walked to the window on a hoping and found the priest dead on the floor, partly clad. Charles Slane had told Mrs. Chase his brother had heart disease.

Charles Slane was astonished when he learned of his brother's wealth. He said he knew the priest had some money, but had never thought it was so much. The priest owned about $32,000 worth of real estate, according to papers in his room. Charles Slane said he is fairl his brother died Thursday night. There was $134 in the room when the body was found. Mgr. Slane had paid $5 of his week's rent and told Mrs. Chase he would pay the rest later.

Mgr. Slane was in the habit of passing his vacations in Brooklyn. For five years previous to this winter he had been at the Hotel Shelburne, Brighton Beach. He preferred to let alone and had declined invitations from relatives and friends.

The bank deposits were made between January 1 and February 6. There were two in the Manufacturers' Trust Company, $79,555 and $86,578, one in the State Savings Bank, Syracuse $50,000 and one in the Citizens Savings Bank, Owosso, $1,883.

J. H. Black an Arran Township farmer near Aleinford, sustained serious injuries when he was hurled to the road at a kick from a horse. Several teth were knocked out and his face was severely cut by the blow.

ARE YOU WORKING FOR YOUR HUSBANDS 2nd WIFE?

It's brutal but the truth — many wives have worn themselves out helping their husbands win success. During the days when every penny counts the wife struggles in the home giving her all — her attractiveness, her vigor, her youth and her vitality. She has the mistaken belief that by playing cheerwoman and doing the terrible drudgery of washing by ancient methods she is showing loyalty and helpfulness.

But when her husband has gained success, in many cases she discovers she is the loser. He is pink with the flush of victory. She is pale and worn out from loss of vitality. Her charm is gone as a result of wasted energy.

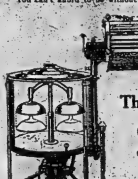
Some other woman who has conserved her energies takes her place. WIFE NO. 2 GETS WHAT WIFE NO. 1 WORKED FOR.

That's the Great Tragedy of the Home!

The cost of preventing this tragedy is small. Modern electrical appliances — such as the electric washer shown here — is the solution.

DON'T DELAY — Ask for a home demonstration of this washer today. You can't afford to be without it!







This Week Only

$5.00 DOWN

as First Payment

EASY WASHER is being demonstrated in our shop all week — Made in two sizes—and sold on extremely convenient terms to suit every family.

An Electric Washer operates off an ordinary light socket.

The Hydro Electric Shop

As is often the case Wife No. 2 comes in for the comforts and enjoyment of life made possible by electric appliances, which wife No. 1 worked for, but didn't get.

An Electric Washer costs less than 6c to do a good sized washing.

Savings! for Everyone

Sale

Here

At Our Business Year-End

Our business year ends February 28, and we are going to wind up the season with a 5 DAY BARGAIN OFFERING. An extraordinary effort to round out a big year's business, by reducing prices to such a low level that buyers can't resist.

We Must Crowd a Month's Business into Five Days



1—LANSDOWNE, UPRIGHT, Walnut Case, an excellent opportunity for a good Piano, only

$195.00

1—DUCHESS PIANO, very slightly used, Mahogany Case, regular $450. Piano will be sold for

$325.00

1—NORDHEIMER PIANO, polished Mahogany, style "A" just from Factory, regular $575.00, To Clear at

$395.00

1—SHERLOCK MANNING, P. Case Organ, 7 Octaves, Mahogany, with stool, To Clear at

$38.00

1—BELL PIANO CASED ORGAN, Oak Case, in A1 condition, with stool for

$29.00

2—Very Fine IMPERIAL Cabinet Phonographs, in finely finished Oak, including 24 Selections, (Columbia) and Needles for each, only

$98.00

1—EDISON style 30 Table Phonograph, in Oak Case, with one dozen records To Clear at

$24.00

1—EDISON style 50 Mahogany Phonograph, in Mahogany, including 12 Records, for only

$39.00

1—EDISON style 50, brand new Phonograph in Mahogany, very fine instrument with One Dozen Records, only

$49.50

2—COLUMBIA full Upright style Phonograph with 24 Columbia selections and needles, only, each

$57.00

1—STAND for table Phonograph, 3 Drawers in Oak finish, Only

$9.00

1—STAND or record Cabinet for Disc Records, in Oak finish, a great convenience

$6.95

1—R. S. WILLIAMS Square, Good practice piano

$30.00



Radio Sets At Less Than Half Price

RADIO

Musical Goods At Prices That Save!

PLAYER PIANO ROLLS

A large assortment of Player Rolls, of Popular, Classical an d Word Rolls, will be offered until Saturday night at just ONE, THIRD off the Selling Price. Look this stock over, and make your choice.

6—Only WHITE SEWING MACHINES, Rotary type, in either Golden or Fumed Oak, Four Drawers, Complete Attachments in original crates, just from the Factory, at only

$49.50

1—TENOR BANJO, 11 inch size, nickel plated rim, 21 Brackets, Calf Skin Head, regular $25, only

$19.75

1—GUITAR, Good Tone, size case, regular $18.00

$12.60

2—AUTOHARPS, 36 bar, 21 strings with key, pick and instructions, Regular $7.50,

$5.70

1—BUESCHER Alto Saxophone, silver plated and case, Reg. $147.00, very slightly used, for only

$79.00

3—Only VIOLIN Outfits, each including case, Music Stand, Bow, Book, Resin, all complete

$19.50

2—ACCORDIANS, each with two stops, fine instruments. Only each

$5.90

2—BUGLES, Copper, Military style, regular $7.50 for Only, each

$5.40

1—NORTHERN ELECTRIC, One Tube Set, Complete with Batteries, Tubes, Head Sets, Aerial, was $89.00, to clear at

$34.95

1—RADIOLA REGENOFLEX 4-Tube Set, Polished Mahogany, with Tubes, Batteries, Aerial and Head Set, was $244.00, special Sale Price

$149.00

1—RADIOLA X, with 4 Radiotrons, and built-in Loud Speaker, in finely polished Mahogany Case, complete with Tubes, Batteries, Head Set, and all equipment, was $340.00, Special Sale Price

$215.00

Quantity of SCIENTIFIC HEAD SETS, were $4.25 To Clear, at each

$2.95

A Number of PACENT HEAD SETS, will be sold for each

$4.40

J. M. GREENE Music Co., Ltd. Home of Good Music 316 Front St.

CIACO ISSUES CHALLENGE; PETES WIN; C. CORNELL CAPTURES BOWLING PRIZE

C. Cornell Wins High Single Prize

Offered by C. C. Dickens at Recreation; He Rolled 321

There was plenty going on at the Recreation Alleys on Saturday in Bowling Bowling Circles, when Manager Dickens announced that he would give a prize for the man who rolled the highest score in each of the eight games rolled on Saturday. Later in the afternoon, Eugenetta ranked it to the Recreation Alleys

ACTIVITIES OF WOMEN: SERIAL: THEATRES

Elaine
BY
Charles Garvice

The marquis looked down at the pale, upturned face with a frown. "Beautiful as if by some unseen hand," he said, half aloud, "and yet, how possible! Lying as she did, and left to die at his slip of the tongue; but the other smiled.

"So ok, we wait! Ha, ha!

"I meant that picture of Mattie's in the Vatican; I mean the girl with the red Hose?"

"I know," said the blind man softly. "They call it 'The Lily and the Lilies,' don't they? Ah, and yet, it's a bad name for it. There is so much of the rose and the passion flower in her. I saw her this evening, Leigh; here in the park. Her eyes looked at me as they took out of the picture; shy, yet brave, sweet eyes, with the innocence of a girl, the half-conscious witchery of women, in them."

"A young English girl," said the blind man musingly. "So beautiful?"

The man rubs himself impatiently. "Beautiful? hate the word. It means just nothing; a cold-blooded stamper. I tell you this girl—" His mouth grew compressed lips, as he repeated what he had said.

"And you saw her for the first time and here?" said Leigh, with intense yet unobtrusive interest and eagerness.

"And it is her beauty, her witchery, what makes you ask? is that so?" He smiled. "Perhaps it is the sadness that seems to betoken joy; the sigh that precedes the smile."

"Pretty, but vague," said the man, with grim impatience—"and so, you met?"

The blind man touched the keys carelessly, and a love lyric began to throb round and about them.

"They say, Natron," he said, "that the every soul, born into this world of some other is sent to mate with it. Perhaps—often? Is every—you have met your other soul here and in Italy?"

The marquis frowned, and thrusting his hands into his pockets said fiercely:

"Thanks; but I will prefer to excuse me. Soul mating! Love! Keep such for sailing to music, Leigh. There's no such a thing in the outside world. And if there were, it is not for me. There goes the second bell. Wait here, and if I have dressed, I shall not be ten minutes," and he strode off.

CHAPTER V

Miss Fanny Inchley waited until the marquis had left the box, and then, rising and the band, then she slid out of her hiding place and went to the front of the box, crossed it quickly, and then examined along the river bank toward the town, her sharp eyes keeping a constant watch in front and on either side of her.

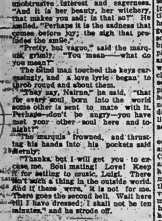
It was evident that she was waiting for some one; and although her was quite unconscious of it, that some one was watching her.

She had only spoken to him once in her life, but that once had been long enough with her and that single dance had fired an ambition in the heart of Fanny Inchley which burned persistently and obstinately.

There were two balls held annually at the Assembly Rooms, one early in June, and everybody who was anybody, and a great many who were not, were schedules, attended them. Fanny, although she was only the niece of the Castle housekeeper, had gone to the ball to which she had been invited, and, notwithstanding her red hair and eyes of uncertain hue, had attracted some attention.

It was John Wilkes the ugliest man of the room, who declared that, after all three-quarters of an hour's start, he would undertake to beat the best woman man in praising a lady's favor, and Fanny Inchley might, he swore, the ozone, have made the same assertion.

No one could help called her even pretty, but she possessed that subtle, less something which, call it fascination or the like, of overpowering or what you will; is very effective with men. Her thin figure was supple and always well dressed; whatever she wore seemed to harmonize with her; set off the red hair and pale, small-featured face; and though Bridget and others of her sex had declared Miss



to work off the cause and to fortify the system against another attack of Grip or Influenza. A Safe and Proven Remedy. Price 30c.

The box bears this signature
E. W. Grove
Made in Canada.

SPECIAL FUR SALE

Fur Neck Pieces from
$3. to $30.
Worth up to $60.00

MISS HAYES
254 FRONT ST.
Over Sinclair's Store

Inchley's eyes to be green, no one, not even a woman, could deny that she had a trick of using them to the best advantage which girls with really good eyes often lacked. She was witty, she was clever, and she was very ambitious. She was only the housekeeper's niece, but she told herself that she was born to something better than that. Her father had been a governess or apprentice her to a milliner, she knew her home in Scotland, and in idle moments Fanny wandered about the Castle, dreaming and picturing herself such as like a lady," and "ladying" it over the servants, maids and tenants.

Among those who had been attracted by Miss Fanny's pretty face and expressive eyes had been Captain Sherwin, and he had gone up to her and asked her for a dance. Fanny who had inherited her father's, the dancing master's skill, waltzed to perfection as the captain told her. He had also met various other pleasant things after the manner of the young philosopher, and he had then gone his way and forgotten her. But Fanny had not forgotten him. She treasured up that single dance, and the pleasant commonplaces he had uttered in his soft, low voice, as things precious and ever to be remembered, and at the end of the dance she pressed her slight red locks—they were abundant and full of softness—curled into of beauty—she pondered over all she had said and done, and how she looked.

One night she had amused herself by scribbling on a sheet of paper his name—"Captain Sherwin"; then she wrote her own under it, and then right down to the end of the page, "Mrs. Charles Sherwin," "Mrs. Sherwin of Sherwin and Mrs. Sherwin." She tore the paper up very carefully and burned the fragments with a match, but "Mrs. Sherwin" remained printed before her eyes, and never left her mind for a moment.

The captain lodged at a farmhouse on the other side of the valley, and it was his custom to ride or walk over to the castle every afternoon, and return to dinner with the family. He was especially came by the river bank, and by a strange coincidence, Fanny never failed happened to be walking there. Some things like these never failed and glanced at her—he did not remember her face or dress, and different in their ordinary everyday clothes—but that they did in the gorgeous, glorious raiment of the ballroom—and as he passed, unnoticed her, the captain would not probably have known that he had seen her, and at that time he had no thought or care for any, save Miss Inchley, the heiress of Delaine.

But Fanny Inchley was not discouraged. If he would not speak to her or look at her, she could look at him day after day, and watch.

The evening she had decided that the time had come when she would address him; and although she sauntered along apparently unconscious of him and meditative, picking a flower now and then, and twirling it in her fingers, trust that jumped and flopped in the stream, her actions were based upon with schemes and plans.

Presently she heard the soft pad, pad, of a horse's hoof's on the turf, and drawing her self-control round her heard, she stood and watched.

The private residence of Mr. Dewy Jones

Gloucestershire's favorite exclamation

Shakespeare's greatest question, "To, or not to"

Part of the sea, "Pits hot"

Synthetic rum (abbr.)

She would have to be an angel to walk back with them a ride in this

What you don't have to be to get into a show. Sometimes called a bean

A drug store cowboy

Vertical

First audible sound after a drink of moonshine

What the stenographer takes during office hours. Also what she does after a date

Something you cannot do for a broadcasting station

That is (Latin abbr. backwards)

Take a look

Small island off the coast of Switzerland

Proclamation for New Year's Eve

A flapper incubator (abbr.)



Short Circuit
Copyright, 1925, by The McClure Newspaper Syndicate.

Cows Followed Movie Company

As They Filmed "Frivolous Sal" in Mountains of Washington

Is the public interest in motion pictures waning? Ash Victor Schreiber who directed J. E. McDonald's production, "Frivolous Sal" for First National, Dr. and Engrss O'Brien, Mae Busch, Mitchell Lewis or Tom Santschi.

They went to Mount Rainier in Northwestern Washington for scenic backgrounds for the picture. Tourists came from hundreds of miles to watch them work.

Curious spectators following the company for miles over steep trails followed them up behind the timber line into the perpetual snow that covers Mount Rainier.

One woman, obviously not dressed for hiking and, nonetheless to the out-of-doors carried a babe in arms over two heavily wooded mountain ridges and down slippery paths to see O'Brien mak clove to Miss Busch. No the captain had to swerve to the right to avoid riding over her, and she gave him a look of reproach that left a little cry out of his path.

(Continued in our next issue.)

KEEPS A SERVANT EIGHTY-SIX YEARS

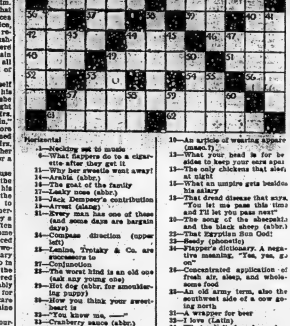
Comiste, France, Feb. 23—Eighty-six years' changing service in the same family is the almost incredible record established by Mlle. Victoire Barrucand. She entered the Leconte household here in the capacity of maid at the age of 14 and has never left.

Monsigner Leconte, Bishop of Amiens, who belongs to the family which employs her, presided at the double celebration of her 100th birthday and her record service, which was attended by all the prominent citizens of Comiens and the region.

At the last regular meeting of the official board of the Seaforth Methodist church the pastor, Rev. R. Fulton Irwin, accepted a unanimous invitation to remain a fourth year.

CROSS WORD FUNNIES

Selected by Judge



Horizontal

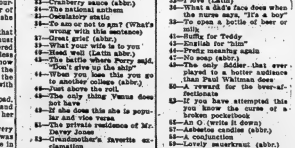
1—Nagging wet to smoke
6—What flapper do to a cigarette
11—Sign of squeeze play
14—Why her wrestle went away!
15—Anna (abbr.)
16—The goat of the family
17—Lucky one (slang)
18—Jack Dempsey's contribution to America (slang)
19—Every man has one of these and a few when Lindy was there
20—Compass direction (upper left)
21—Lambs, Trotsky & Co. are successors to
22—Continuation
23—The worst kind is an old one (not my young one)
24—Hot dog (abbr. for smoulsberg puppy)
25—How you think your sweetheart is
26—"You know me, ——"
27—Cranberry sauce (abbr.)
28—The national anthem
29—Gentle reminder
30—To am or not to am? (What's wrong with this sentence)
37—Great grist (abbr.)
38—Who your wife is to you
39—Head well (Latin abbr.)
40—The battle where Percy said, "Don't give up the ship"
41—When you lose this you go to another occasion
42—Just above the roll.
43—The only thing Venus does not have
44—If she does this she is popular and vice versa.
45—The private residence of Mr. Dewy Jones
46—Grandmother's favorite exclamation
47—Shakespeare's greatest question, "To, or not to"
48—Part of the sea, "Pits hot" (abbr.)
49—Synthetic rum (abbr.)
50—She would have to be an angel to walk back with them a ride in this
51—What you don't have to be to get into a show. Sometimes called a bean
53—A drug store cowboy

Vertical

1—First audible sound after a drink of moonshine
2—What the stenographer takes during office hours. Also what she does after a date
3—Something you cannot do for a broadcasting station
4—That is (Latin abbr. backwards)
5—Take a look
6—Small island off the coast of Switzerland
7—Proclamation for New Year's Eve
8—A flapper incubator (abbr.)
9—An article of wearing apparel (abbr.)
10—An article of wearing apparel (abbr.)
11—Sign of squeeze play
12—The only thing Venus does not have
13—Anna (abbr.)
14—What a dad's face does when the baby eats the soap
15—To open a bottle of beer or soda
16—Suffix for Teddy
17—Gentle reminder
18—Old army term, also the southwest side of a cow going home
19—A wrapper for beef
20—Love (Latin)
24—What a dad's face does when the baby eats the soap
25—To open a bottle of beer or soda
26—Suffix for Teddy
27—Gentle reminder
28—Old army term, also the southwest side of a cow going home
29—A wrapper for beef
30—Love (Latin)
31—Anna (abbr.)
32—Cranberry sauce (abbr.)
33—The national anthem
34—Gentle reminder
35—To am or not to am? (What's wrong with this sentence)
36—Great grist (abbr.)
37—What your wife is to you
38—Head well (Latin abbr.)
39—The battle where Percy said, "Don't give up the ship"
40—When you lose this you go to another occasion
41—Just above the roll.
42—The only thing Venus does not have
43—If she does this she is popular and vice versa.
44—The private residence of Mr. Dewy Jones
45—Grandmother's favorite exclamation
46—Shakespeare's greatest question, "To, or not to"
47—Part of the sea, "Pits hot" (abbr.)
48—Synthetic rum (abbr.)
49—She would have to be an angel to walk back with them a ride in this
50—What you don't have to be to get into a show. Sometimes called a bean
52—A drug store cowboy

The solution will appear tomorrow.

Solution of Saturday's puzzle.



Copyright, 1925, by The McClure Newspaper Syndicate.

Radio Programs

MONDAY, FEBRUARY 23.

CFNC—TORONTO—350

8.30 p.m.—Instrumental Trio (CFNC Trio), Frank Stanford, violinist; (a) Andantino, Leo Smith, 'cellist; (b) Finale from Trio, Opus 63, by Gade, Harvey Robb, pianist.

CFCA—TORONTO—356

6.30 to 7.30 p.m.—Dinner music from the Hippodrome Theatre, Toronto.

WCX—DETROIT—516

6 p.m.—Jean Goldkette's Ensemble, broadcast from the "Venetian" dining-room of the Book-Cadillac Hotel.

7 p.m.—Musical program: Little and Small, artist pupils of Marcus Kellerman; Book-Cadillac Dance Orchestra.

CFCF—MONTREAL—410

7.30-8 p.m.—Joseph C. Smith and his orchestra broadcasting from the Salle Doree of the Mount Royal Hotel.

WHAZ—TROY, N.Y.—380

9 p.m.—Address, "Black Coal and White," Charles S. Ruffner, Vice-President and General Manager Hudson Power and Light Corporation Campus Servanders.

9.15 p.m.—Program of Albany, N.Y., Chapter, American Association of Engineers.

10 p.m.—Address: Development of the Upper Hudson Port," Roy E. Smith, Executive Manager, Albany, N.Y., Chamber of Commerce, and Secretary Upper Hudson Deeper Waterway Committee.

10.15 p.m.—Program by Polytechnic Institute Students' Symphony Orchestra, A. Olin Niles, conductor.

WGY—SCHENECTADY—379.5.

8.20 p.m.—Sport Review, by Harold Anson Brown, Director of Athletics, Union College.

8.40 p.m.—Diner music by Hotel Ten Eyck Trio.

9.15 p.m.—Address, "Our Famous Neighbors," by Mr. G. Thomas Powell, President, New York State Home Service Federation.

7.30 p.m.—Rice String Quartet and American Trio.

WSAI—CINCINNATI—326

6 p.m.—Program arranged by Cincinnati Enquirer.

KSD—ST. LOUIS—545.1.

7 p.m.—Program of music and speeches celebrating the 20th anniversary of Rotary International direct from the Hotel Statler.

WCCO—SAINT PAUL—417

8 p.m.—"Poultry Housing and Care," N. E. Chapman, University Farm School.

8.15 p.m.—"Good Seed, the Farmers' Best Asset," Thomas Cosgrove, Chief, Assurance of Good Seed, Northrop King & Co.

8.30 p.m.—North Dakota Night.

10.00—Dance program, the Original Covee Garden Orchestra (Ted Garlinghouse; Russell Murphy, baritone.

WEAF—NEW YORK—492

6-11.30 p.m.—Dinner music from the Rose Room of the Hotel Walsorf-Astoria; Gustav Langenus clarinet soloist; Mishkin Symphonic Ensemble from the Mark Strand Theatre, New York City. "Old Time Songs" by Alfredo Salmaggi and Rose, Inc. Music by A. and P. Gypsies. Premier Male Quartet; Alfredo Salmaggi, tenor cellist. Ben Bernie's Hotel Roosevelt Orchestra from the grill of the hotel.

KDKA—PITTSBURGH—309

8.15 p.m.— Concert by the KDKA Little Symphony Orchestra.

8.15 p.m.—"American Foreign Policy," The Issue of Disarmament," David Jayne Hill, former Ambassador to Germany.

8.30 p.m.—Concert by the KDKA Little Symphony Orchestra, Victor Saudek conductor; Lucille Stevenson, soprano and Joseph A. Rogers, bass. —

WBZ—NEW ENGLAND—333.3

6 p.m.—Dinner concert by the Westinghouse Electric Salon Orchestra, Harold Kimball, studio, Springfield. —

7.30 p.m.—Ethel Michaloy, soprano, from Hotel Kimball studio, Springfield.

7.45 p.m.—Charles R. Fletcher with his St. James Theatre Orchestra, Boston.

8.15 p.m.—Program by the Indian Motorcycle Company, featuring the Phil harmonic Male Quartet and Roy F. Jarrett's Orchestra.

9.45 p.m.—Program of dance music by McDevitt's Singing Orchestra, broadcast from Cook's Butterfly ballroom, Springfield.

WEEI—BOSTON—476

7.25 p.m.— Dok-Elsenhoung and his Sinfonians.

8.30 p.m.—Jay Freedman, baritone; Lillian Fuller, accompanist.

9 p.m.—New York program; A. & P. Gypsies.

Why not use Toilet Soap for washing dishes?

For nearly an hour and a half each day your hands are exposed to the harshness of strong, common soap!

And afterwards you look at them sorrowfully. Whiteness gone—all red and dried out.

Don't use common soap any longer! A spoonful of Lux skipped into a foamy suds will enable you to wash dishes quickly and easily. Lux softens water. It is as easy on your hands as the finest toilet soap.

Lever Brothers Limited, Toronto



No rough red hands when LUX is used

TOOK 12 MINUTES TO VOTE MORE PAY

Washington, Feb. 23—The Senate, without a murmur of protest, voted to increase the pay of its members. It passed the legislative appropriation bill in twelve minutes at a night session, but before passing it added a rider providing which increases the pay of members of the Senate and House from $7,500 to $10,000 a year and increases the pay of the vice-president, the speaker of the House and Cabinet members from $12,000 to $15,000. No one demanded a roll call for the purpose of having it appear in the Record who for pay increases and who did not.

The legislative bill now goes back to the House, which has already passed it. It is expected the House will accept the amendment. Republicans cannot single out items in an appropriation bill to veto, and it is assumed he will sign the legislative bill, salary increase and all, though the added pay for Congress and Cabinet will cost the Treasury about $1,- 360,000 a year.

FASHIONS & FOIBLES

by Shirley Sharron





A French ensemble costume puts a coat of dark-brown kasha lined with almond-green crêpe de Chine over a green crêpe de Chine frock.

The Household Necessity

The greatest of all French tailors for the smartest of all tailor-mades, uses a long, double-breasted coat showing a few inches of the skirt, while in the Paris dressmakers' version of the same costume the coat is full length and the frock beneath is made of the coat material or the lining silk. In America, where the style is accredited to the Prince of Wales, the coat is most frequently used as a separate coat of the sports variety made of camel's-hair tweeds or homespuns. As part of a costume it is very smart in chetbet.



The Chesebrough Mfg. Co. Consd'd
1880 Chabot Ave., Montreal
Vaseline
REG. U.S. PAT. OFF.
PETROLEUM JELLY

Social Items

Mr. James Lapum 36 Holloway St., Mr. Lapum is a native of Belleville.

Mr. L. E. McLean is in Orillia attending the funeral of his brother the late Mr. F. S. McLean.

BROWNE—McSHANUE

A quiet but pretty wedding was solemnized at St. Michael's Presbytery at high noon on Saturday when Father Marrarett, only daughter of Major and Mrs. J. Thos. McManus became the bride of Mr. William Herman Browne son of Mr. and Mrs. Johnson Browne Kingston Ont., Rev. C. J. Killeen officiated.

The bride who was given away by her father wore French green of white brocaded satin, relieved with white feather trimming and a light cap of white net veiling held in place by blossoms. She carried an armful of pink roses. Miss P. D. Hart of Bloomfield, Ont. acted as bridesmaid. Mr. Alfred Browne brother of the bridegroom, Dr. Milton H. Browne of Toronto, and Mr. Jos. Wilson, St. Catharines, Ont., Dr. Milton H. Browne, Toronto, Colonel Rocque Vandervater, (Colonel) Hewsrick, Forboro, Ont.

Mr. R. J. R. Graham of Belleville left on duty on a business trip to Montreal.

OPERA TICKETS AT SIX CENTS

Liverpool, Eng., Feb. 23—The idea of giving opera for the minimum price of six cents was first tried out in Liverpool by the Repertory Opera Company at the Royal Lyric Theatre The company hopes to reproduce here an equivalent of the famous "Old Vic" in London. The charge of admission will be from six cents to $1.40

Classified Advertising : News From Hastings and District : Business And Professional

FOR SALE

FOR SALE—ABOUT 1½ ACRES outside city on boundary, good garden soil and some good fruit trees, electric light and water available. Apply Direct to Mayfield. 2-tf

FOR SALE—TON WILL BUY A GERhard Heintzman piano in A 1 condition. Apply 27, Q. 20-4d-tf

FOR SALE—McCAUGHLIN TOURing car, 1920 model, new top and all in good order. Apply Box 32, Trenton. 16-tf

FOR SALE OR TO RENT—ACRE FARM, brick house, half bit. Concrete Foundation and 30 acres Lot 18, 6th Concession of Tyendinaga—80 acres cleared with alsike and 30 acres of bush, wood and cedar. Apply to Philip Webb, Reed P. O., Ont. 22-1m

FOR SALE — A CONNOR HAND power washing machine and wringer. First-class condition. Cheap for quick sale. 57 Station Street. Phone 1271 W. 19-6d

AUCTION SALE

Household Goods, including dishes, stove, Antique Mahogany Couch, extra quality of Mrs. Black at 40 West Bridge Street, on Wednesday, February 25th at 2 o'clock.

H. J. FISHER, Auctioneer. 23-3d

FOR SALE—FORD CAR, TOURING 1922 model, equipped with starter, car in excellent condition; price right for quick sale. Grill's Garage, 188 Front Street. 23-tf

WANTED

MAKE MONEY AT HOME—$1 TO $2 an hour for your spare time writing showcards at home. No canvassing. We instruct and supply you with work. West-Angus Showcard Service, 2 College Building, Toronto. 23-2d

WANTED TO RENT — SMALL house at reasonable figure for March 1st. Apply Box 66, Telefon Mencer 17-11tf

WANTED—A COMPETENT HOUSE KEEPER, capable of caring for family of 3 boys, ages 7, 9 and 11. Apply 7.30 p.m. at 240 George St. 23-4d

WANTED—A BLACKSMITH AT Colebrook. Must be steady, reliable and practical blacksmith, steady work. Apply to C. F. Vanest, Trenton, Ont., Box 674. 23-3d

TO LET

TO LET—TO BUILD AT ONCE 6 roomed house on Bridge St. S., tenant leaving city; also 6 roomed house on Dufferin Ave., Belleville. Vacated 356½ Front Street. 06-tf

TO LET—HOUSE IN BRICK TERrace, Ann Street and Victoria Ave., $14.00 per month.

2 residential rooms, second, flat building opposite Post Office, Bridge Street, also store on ground floor with or without yard and store-rooms, or whole build ing as preferred. W. N. Ponton

19, 21, 23

TO LET—NEWLY FITTED HOUSE With conveniences, suitable for a small family. 103 Station street, phone 535, C. A. HART. 20-3d

LOST

LOST—ON SUNDAY MORNING between Cedar street and Bridge street church, a gold chain with amber pendant. Valued as keepsake. Finder kindly return to 31 Bridge street or The Intelligencer 232-1d

SOUTH SEAS RICH IN MINERALS

Papeete, Tahiti, Feb. 23—Exploration of the mineral resources in the island of Rurutu is bringing to light new varieties of deposits. Already a large body of almost pure manganese of the highest quality has been found, as well as an extensive deposit of paint rock and some tracts of copper But the most interesting discovery, a deposit of platinum ore, has been examined by European assayers, who have delivered very favorable reports. Rurutu is an island of the Austral Group, situated about 300 miles south east of Tahiti.

Blatchford's "Fill-the-Basket" EggMash

AN EGG PRODUCER

This mash has already proved its worth and will make your last spring pullets lay while eggs are high priced.

Findlay & Philbin
Phone 612 329 Front St.

Scantlebury

ARE ACKNOWLEDGED BETTER Signs

They cost no more, they wear longer, look better, are better They command better business therefore pay better.

A Sign Writing Service, Prompt and Reliable, is ever at your command if you command it.

SCANTLEBURY SIGNS

And STORE FRONT SERVICE

Director Picks up Eskimo Language

And Uses Words to Direct "The Alaskan," Belle Feature

Herbert Brenon noted in Hollywood for his linguistic accomplishments introduced a new dialect during the filming of Thomas Meighans latest Paramount picture, "The Alaskan," a film version of James Oliver Curwood's story of the same name which Willis Goldbeck adapted to the screen.

He directed an entire scene in Eskimo! This is the first time in the history of the cinema that a scene has been directed in the language of the world's most northerly people.

It came about quite by accident and proves that the popular director is an opportunist. Scenes to include Eskimo natives were made on the boat as she steamed along the northern coasts. Among the passengers were several Indians and Eskimos who were pressed into service as extras.

Pierre From one of the Eskimos, who spoke English, learned that a number of words of command which he used in directing his companions. The Eskimos, who had never seen a motion picture, entered into the thing with enthusiasm although they had only a limited comprehension of what was being done.

Included with Estelle Taylor, John Salapolis, Charles Gerrard and Frank Campeau at the head of the cast supporting Thomas Meighan is Anna Mae Wong. Brenon surprised her, and incidentally the Eskimos, by complete by giving her directions for a scene in Chinese.

It would appear from the foregoing that if ever the League of Nations decides to produce a motion picture of the world Herbert Brenon is the man for the directorial chair.

"The Alaskan" opens at the Belle Theatre tonight.

District News

Picton News

Picton, Feb. 23—Mr. and Mrs. W. J. Clark were surprised by a number of their neighbors and friends on Monday evening, the occasion being the birthday of Mrs. Clark's father, Mr. W. Crawford provided a beautiful birthday cake and a most delightful time was spent.

Many friends will regret to learn of the serious illness of Mrs. Ernest Wannue of Miss Elizabeth Dunkley, principal of Mount Pleasant school.

The W.C.T.U. will hold a sale of home cooking and afternoon tea at the library on Saturday afternoon from 3 to 6 o'clock.

Otis Ela Welsh is visiting friends at Stirling.

Rev. Dr. Dyde will occupy the pulpit of St. Andrew's Presbyterian church on Sunday next.

William Clark has returned from Lowell Mass., where he went to attend the funeral of his brother, Lewis Clark, who died suddenly in hospital in that city after undergoing an operation for appendicitis. Mr. Clark leaves besides his brother, his father and mother, Mr. and Mrs. James Clark, Ontario Street, Picton and a wife and family of three children in Lowell, Mass.

Mrs. Theda Roslyn Matheson, an old Picton girl will be the elocutionist at an entertainment in St. Andrew's Presbyterian church on the 23rd

Wife Took Life

Peterboro, Feb. 23.—That the death Friday of Mrs. John H. Cameron, 72 of 494 Aylmer Street, was no death of suicide that no inquest is necessary, was the statement made by Coroner Dr. T. W. H. Young Friday night.

Mrs. Cameron took her own life by slashing her throat with a large knife.

Mr. Cameron, husband of the deceased, was sitting alone in the backyard and on his entering the house heard his wife moaning. He found her in the bathroom, bleeding to death, and had her rushed to the hospital, where she died shortly afterwards.

No reason, beyond an unwarranted depression, is assigned for the deed.

Mrs. Cameron (nee Emma Roberts) was born in Pickering, and was married a few months ago. She was formerly a nurse.

THE CHARM GIRL

And now we have coming the High School play (the big amateur theatrical effort of the season). This year the aim is to surpass all previous records, and those who say the play which was put on at Griffin's last year will recall that it was a most creditable production of "The Call of the Kitchen", "The Charm School" is the attractive comedy to be presented on March 6th and 6th. There is not a dragging moment in the play, but it is full of humorous situations and comedy.

The story centres around a young man who inherits a girls' boarding school, through his aunt's will. He has very decided ideas about the training of young ladies, and he with his chum, attempts to put his ideas into practice in the way they should go, but complications set in and the plot thickens.

The best talent at the school has been procured for the presentation of this play, and as Miss Young, who is directing the play has successfully produced remarkably successful plays, there is no doubt, that this will be as good if not better than former attempts.

Arrangements are being made for an advance sale of tickets so that the rush and overcrowding of last year may be avoided.

"The Charm School" was put on by the Dramatic students of Delta, and the play was spoken of in very flattering terms by the Hamilton Herald.

Cooking Is An Open Book To This Woman Publisher



Mrs. Eddie Shield Belcher is a partner with her husband in the firm of Thomas Seltzer, New York publishers, her compilation of recipes, "Cooking Is An Open Book To This Woman Publisher," is a collection of favorite dishes from famous women.

Mrs. Belcher has been recognized as a food authority since the publication of her cook book, "Recipes of Many Countries," which has been translated into many languages.

Mrs. Belcher has been recognized for her translations, important among which are "Rasputin" and "The Adventures of Zaya, the Lion." Another "translation" for which she has also won recognition is her humorous "translation" of various ingredients into a most delicious—

Tomato Pot Roast

Rub over with flour surface of a 4-pound piece of beef cut from lower round, and season it with salt and pepper. Brown chop 2 onions and fry them until brown in 2 tablespoons melted Crisco. Remove onions, put in meat, and cook it until well browned on all sides. Add 1 can of tomato soup and 2 quarts water, cover, and let simmer for about 2 hours, or until meat is tender. Remove meat; thicken and strain liquor. Put meat in slices and serve in sauce, or use cold for hash.

Note—Our readers may obtain free a new 80 page cook book by addressing the Service Bureau, Seltzer-Belcher Co., 354 Fourth Avenue, New York City.

TREASURE MEMORY OF NOTED SPORTSMAN

London, Feb. 23.—A group of English sportsmen are taking steps to open a national sports museum in London.

Exhibits would include busts and pictures of noted sportsmen, and bats, rackets, and clubs used by famous sportsmen, amateur and professional. A large library would also be a part of the museum.

The sum of $25,000 has been subscribed for purchasing exhibits and arranging them, when proper accommodation has been found.

BELGIAN TOWN IS BACK TO OLD FORM

Liege, Belgium, Feb. 23.—The little town of Visé, near the border line between Belgium and Germany, the first scene of German operations in August, 1914, has just completed its restoration program.

Visé was very badly scarred by fire, but all its historic edifices have been rebuilt in the old style. Principal among these are a 16th century church and town hall and a famous ancient convent school.



THIRD LINE THURLOW

(By Staff Correspondent)

There are a number on the sick list.

Mr. and Mrs. F. Carscallen and Basil Melvin motored Sunday with her mother Mrs. F. Garrison on the 4th Hoit.

Mr. and Mrs. D. Hall, Mr. and Mrs. C. Hall, and Miss I. Young of First Con Sidney spent Sunday at Mr. E. Hall's.

Mrs. J. E. Carscallen spent Thursday with her son, Mr. E. Carscallen.

Mr. C. Naylor and Mr. G. Merrill of Belleville spent the week-end with Mr. A. Hall.

Mrs. J. E. Carscallen spent Friday with her brother Mr. E. Hall.

Mr. and Mrs. S. Whaley spent Wednesday at Mr. E. Hall's.

A number from this line attended the W.M.S. open meeting at the parsonage at Canifton on Thursday night. All report a good time.

Mr. and Mrs. Wm. Reynard spent Monday evening with Mr. F. Carscallen.

Rev. Wallace Johnston, pastor of Ivanhoe Presbyterian Church has been extended a unanimous call by the congregation of Holstein Presbyterian Church.

Take Salts If Stomach Isn't Acting Right

Separate School Board Held First Meeting of Year

Undigested food delayed in the stomach decays, or rather ferments, the same as foods left in the open air, says a noted authority. He also tells us that indigestion is caused by: Hyperacidity meaning there is an excess of hydrochloric acid in the stomach juices; Insufficient digestion and starts food fermentation, then everything rises sours in the stomach much like garbage sours in a can, forming acrid fluids and gases which irritate the stomach like a poison. Then we feel a full, heavy, gummy misery in the chest; we belch up gas; we eventually lose food by nausea, heartburn, flatulence, waterbrash or nausea.

He tells us to lay aside all dyspepsia and instead get from any pharmacy four ounces of Jad Salts and take a tablespoonful in a glass of water before breakfast and dinner while it is effervescing, and furthermore, to continue this for a week. While relief often follows the first dose, it is important to fully neutralize the acidity, remove the fermenting mass, start the liver, stimulate the kidneys and thus promote a healthy, normal activity.

Jad Salts is inexpensive, and is made from the acid of grapes and lemon juice, combined with lithia and sodium phosphate. This harmless salts is used for many stomach disorders with excellent results.

NAMES

YOU meet Mr. Howard and Mr. Walters in a gathering. Their names are to you but two of many you hear.

A few days later you meet Mr. Howard again. And again. He becomes a friend, perhaps an intimate in your social as well as business life.

Mr. Howard's name grows to mean a lot to you. Mr. Walters is rarely seen again and soon forgotten.

In this newspaper are other names—names of advertised products. Day after day you see them. They are like old friends—to be trusted. Their names mean economy, full value and integrity.

The unadvertised products—perhaps you see one in a store—or in a friend's home. Soon the name is forgotten—a stranger about whom you know little.

Fill your medicine closet, your pantry, your wardrobe with products whose names are guarantees of their integrity—advertised products. Like intimate friends—you know what they are and will do.

READ THE ADVERTISEMENTS TO KNOW THE NAMES THAT ARE WORTH KNOWING IN THE MARKET PLACE

LEGAL

COLLINS & CUSHING
Barristers and Solicitors
A. B. Collins, K.C. F. A. Cushing
Offices: Above Union Bank, Corner Front and Campbell Streets, Phone 162.
Conveyancing and Private Funds to Loan on First Mortgages

PORTER, BUTLER AND PAYNE
E. Goss Porter, K.C., M.P., E. J. Butler, Geo. A. Payne
Barristers, Solicitors, Notaries Public, etc.
Money to loan on mortgages and investments made.
Solicitors for Union Bank
Offices: 310 Front St., Belleville, Ont.

ROBERT D. MACAULAY
Barrister, Solicitor, Notary Public
Office: Bank of Commerce Chambers, Front and Campbell Sts.
Belleville, Ont. Phone 1
Offices Belleville and Stirling

B. C. DONNAN
County Crown Attorney
Barrister, Solicitor, Notary Public, etc.
Offices: Court House Bldg.
Belleville, Ont.

MIKEL & ALFORD
Barristers, etc.
W. C. Mikel, K.C., C. Alford
Solicitors for the Molsons Bank
Offices: Belleville and Trenton

WALLBRIDGE, CAMERON & Co.
Barristers, Solicitors, Notaries, Money to Loan
Dominion Bank Bldg., Corner of Front and Bridge Streets
Belleville, Ont.

ROBERT J. E. GRAHAM
Barrister, Solicitor, Etc.
MONEY TO LOAN
INVESTMENTS MADE
Offices: Graham Building
347 Front Street, Belleville

PONTON & PONTON
W. N. Ponton, K.C. R. D. Ponton
Barristers, Solicitors, Notaries
Solicitors for the Bank of Montreal, Canadian Surety Co., Etc.
Money to Loan on Mortgages
Offices: 38 North Bridge St.

MEDICAL

DR. H. J. FAHEY
DENTIST
Eyesight by Appointment
25 Bridge St. E., Phone 1108

INSURANCE

REMOVAL NOTICE

After the 10th of the the month, my office will be next to Lattimer's Drug Store, the store formerly occupied by Stewart's Gent's Furnishing.

CHANCEY ASHLEY

FARM INSURANCE

Rates very reasonable—call and see us before renewing policy. We can save you money.

The H. F. KETCHESON Co. Limited
30 Bridge St., Belleville.

Before placing your Fire Insurance
See
J. H. KETCHESON
and
W. J. HALE
Queen Insurance Co. and several other first-class companies
278 Front Street, Belleville
Phone 786

BELLEVILLE LOCATORS
J. E. Carmen, Mgr.
332 Front Street Phone 867
Opposite Crystal Rink
Fire, Accident and Automobile Insurance—all companies represented—Your business will be appreciated and we will give prompt and careful attention at all times.

ARCHITECTS

Long Hair now the style for evening wear, turn your hair into curls made to order.

Switches, Curls and Transformation made in the latest style from your own hair and combings.

Switches made from $2.50 up.

Mail Orders Promptly Attended

Beauty and Beauty Specialist
283½ Front St. Phone 1462
Over Cherry Press

J. A. THOMSON and W. J. JOHNSON
Associated Architects
229 Front St. Phone 1276J
For Plans, Fine Prints and any Architectural Design.

Willard M Mitchell
Architect and Artist
218 ANN STREET
Phone 1276
(Opposite Corby Park)

MISCELLANEOUS

HARDWOOD FLOORING
Oak, Maple, Beech and Birch
Steam Kiln Dried
ARTHUR A. SILLS
Phone 1 Brent
Telephone 1504

ASELTINE'S
MOTOR BUS & AUTO LEAVES TWEED AND BELLEVILLE
Motor Bus leaves Tweed at 7.45 Leaves Belleville at 5.15
Phone 229 Belleville

Belleville Auto Wreckers
Used Auto Parts
You Save Money
147 Pinnacle Street

Be Beautiful!
Darken Hair

TRY GRANDMOTHER'S OLD FAVORITE RECIPE OF SAGE TEA AND SULPHUR

Almost everyone knows that Sage Tea and Sulphur, properly compounded, brings back the natural color and lustre to the hair when faded, streaked or gray. Years ago the only way to get this mixture was to make it at home, which is mussy and troublesome. Nowadays, by asking at any drug store for "Wyeth's Sage and Sulphur Compound," you will get a large bottle of this famous old recipe improved by the addition of other ingredients, at a small cost.

Don't stay gray! Try it! No one can possibly tell that you darkened your hair as it does it so naturally and evenly. You dampen a sponge or soft brush with it and draw this through your hair, taking one small strand at a time; by morning the gray hair disappears, and after another application or two, your hair becomes beautifully dark, glossy and attractive.

Anti-Capitalist is Frank About Work

Tells What Internationale is Doing in Canada; Organizing West

Toronto, Feb. 22—The Bolshevist of the leading Communists of Toronto, who has been associated with Malcolm Bruce and John McDonald, of Toronto, in the publication of "The Worker," as the organ of the Workers' Party, is at present out in the West, after a labor organizing campaign. John McDonald who is well known in the labor movement and who has visited Russia, speaking of the deportees from Moscow as printed in the Globe, regarding Communistic Propaganda in Canada said: "There is some truth, mixed up with a lot of think. It is true that we are organizing, working for the conviction, of capitalism, but it is not true that we organized the miners' strike. Nor is it true that we have been fighting organized labor. We always fought the one big labor boss, because it was destructive to the international."

Mr. McDonald says they have also opposed military training in the schools and the Boy Scout movement, as nothing more or less than preparatory fodder for the cannon's mouth the next war.

In defining of Communism, according to the Workers' organ, Mr. McDonald said the paper was a four page sheet, and that in the effort to raise $3,000 to make it a six page paper they had been successful in getting only $1,800 which provided them with sufficient funds to put out a six-page paper once a month. There were also two other pamphlets published.

"These are the schools of communism that I know of," said Mr. McDonald, "it is true that we are trying to educate the young people for the time in the future, in what we believe the principles should accomplish, to the workers." So far as he was able to learn Mr. McDonald says conditions are better in Russia than they are here and that as far as the Soviets were concerned. Mr. McDonald says they are simply looking after the industrial association which meets in Toronto, to the Trades and Labor Council and not local in character.

Police Stung

Major Sweezeys of the Royal Canadian Mounted Police, declined to say what the police activities were in connection with the Communistic movement. He felt the Government that he had certain information that could not be communicated except through the head office at Ottawa.

From a provincial police point of view, the existence of Communistic or Communistic schools is a Dominion matter and is of no special care of the provincial police. General William Thomas, Commissioner of Police for Ontario, said he had not been advised of any unusual deterioration in the communists and that if there was, it was more a matter for the local police and the Dominion than for the province.

Deputy Chief of Police Beatty, of the Toronto force, stated that the city police had for some time been investigating on the movements of the Communists, but was not aware that anything unlawful was happening. The Dominion police are doing their own work in their own way, he says, without reference to anybody.



Condemned Man Married in Cell

Murderer Takes Wife That She May Have Canadian Rights

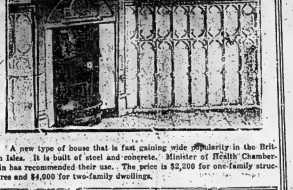
Winnipeg Feb. 22—The white-washed death cell of the provincial jail was the scene of a tragic marriage. Harry Tennink condemned murderer, who will hang this coming Wednesday for strang ling his aunt, was one of the principals, and the other, a woman, is known to fame of Galico, more than ten years ago, he had blighted his truth. The second marriage was arranged by friends of the family so that the wife of the murderer could claim her rights under the Canadian law, and be made eligible for payment under the mothers' allowance act of the province. All records of the former marriage were lost.

A Ruthenian priest performed the ceremony. While he was pronouncing the solemn words of the ritual, carpenters outside were busy hammering and sawing, in piecing together the scaffold on which Twinnik will hang Wednesday for his sordid crime. The guards who for months have been watching Twinnik as he paced to and fro within the death cell, were asked by the priest to act as witnesses. When all was over the woman fainted. All through the ceremony her tears flowed freely, while the murderer tense with emotion, had several times to be told to his feet or he would have collapsed. The priest himself was deeply affected, and read with difficulty the words of the ritual.

Before the nine-mile ride was led from the death cell Twinnik embraced her. Sobs shook his body, and salty tears coursed down his face. A goodbye kiss and then another, and the pair were separated by jail officials, never to meet again this side of eternity.

Counsel for Twinnik, Friday, wired Ottawa, pleading that sentence of death be commuted to life imprisonment. No reply has been forthcoming.

In the mean time, in a corner of the jail yard, the gibbet of death has been erected. Hangman Ellis has been asked to officiate, and will arrive in Winnipeg early Tuesday. The coroner's jury has been selected, and jail officials have made all arrangements for the carrying out the grim sentence of the law.



A new type of house that is fast gaining wide popularity in the British Isles. It is built of steel and concrete. Minister of Health Chamberlain has recommended their use. The price is $2,200 for one-family structures and $4,000 for two-family dwellings.

LLOYD GEORGE IS SENT TO SICK BED

(Canadian Press Despatch)

Birmingham, Eng., Feb. 22.—Former Premier Lloyd George, who was forced to take to his bed with a sore throat after arriving here Saturday to fill a speaking engagement, spent a comfortable night and his doctors this morning reported that his temperature was nearing normal. He will be unable, however, to travel for several days.

J. R. Crowe has been appointed issuer of motor licenses for 925 for Owen Sound and district, and Sergeant Harold S. Henry, a returned man, has been appointed by Mr. Crowe as his deputy during Crowe's absence at the hospital in Toronto.

St. John Girl is Heroine of Fire

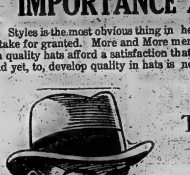
Despite Flames and Smoke, 12-Year-Old Girl Rescues 7

(Canadian Press Despatch)

St. John, N.B., Feb. 21.—Twelve-year-old Margaret Davis was the heroine of what might have been a fire tragedy here last night when by her own efforts she rescued seven children from almost certain death in a blaze that swept a three-storey house on Main street. There were ten children in the house when the blaze started. four belonging to Mrs. James Mott and others brothers and sisters of Margaret Davis. The only exit was at the front of the building and immediately on the outbreak, Margaret seized two of the Mott children, their mother taking two more and carried them from danger. Deaths flames and smoke, Margaret returned to the burning house and bore other little ones to safety. The youngest was 18 months old.

A MESSAGE OF TOPMOST STYLE IMPORTANCE ABOUT HATS

Styles is the most obvious thing in headwear—quality the thing you have to take for granted. More and More men are coming to appreciate the fact the quality hats afford a satisfaction that far outweighs the difference in cost. And yet, to, develop quality in hats is not entirely a matter of high cost.



Featuring The "Grey"

The correct shade in the correct shapes for Spring

At $3.95

Just unboxed, these new head pieces in the popular gray shades sponsored for spring, present a collection develop-ed on quality specifications. At this Popular Price we adopt and adapt those factors of manufacturing which have hitherto been exclusive with high priced lines and employed them in the making $3.95.

A Scarf of Fugi Silk a man's favorite for spring

Nothing sets off a man's attire quite as adequately as a smart muffler. Not only are mufflers a certain protection against the elements but they are also stylish. Next time you're down street, come in and look them over, and select one that will go well with your coat, you are almost certain to be agreeably surprised at the result.

Price $2.50 and $3.50



Colorful Handkerchiefs Adorn the Young Man's Coat Pocket

A dash of color in a pocket kerchief that in most cases harmonizes with the shade of suit or matches your neckwear or shirt, is a high light in men's wear to-day. They come in crepe de chene and Foulard Silk qualities, in every desirable pattern.

Price $1.00 and $1.50

Every Man Appreciates a Bargain

And when you give a man a bargain make it some thing worth while. We are offering Handkerchiefs of a good linen quality, neatly hemstitched, in a nice narrow hem at 25c. each.

25c

THE Ritchie CO'Y Limited



New Spring Caps

Made in the favored one-piece and eight piece styles of the finest imported and domestic tweeds, smartly tailored, sizes 6¾ to 7¾.

$1.95



And Mother said: "You may get a package of Wrigley's too"

Wise mother:—she rewards the little errand runner with something delicious, long-lasting and beneficial.

Happy, healthy children with Wrigley's—and best of all - the cost is small!



Wrigley Spearmint

A leading dentist states that chewing gum cleans the teeth and acts as a mild antiseptic in the mouth.

A prominent physician urges to use after each meal to keep the teeth free from decay.



"After Every Meal"

WRIGLEY'S

DIFFERENT FLAVORS

Same High Quality

Sealed Tight Kept Right

Siamese Flappers Enjoy Boyish Bob and Daily Dip



"O-H, boy, that was some dip!" Translate this into the language of Siam, and you will see what the bathing beauty shown in the picture is saying. It may not sound the same in Siamese as it does in American," but it expresses the same emotion.

The Siamese flapper is as keen for the daily dip as she is for the latest style in boyish bobs. Although her bathing equipment does not include a shower attachment or the familiar cake of ivory, she is blissfully unconscious of the omission.

By the attention she gives to the adjusting of her "panung," or national dress, and by the happy smile she is wearing, we suspect that this bathing beauty has a heavy date with some Siamese Valentino.

Readers of this newspaper may obtain free interesting booklet, "Siam—Land of the Second Sex," by John Gunther, and "Siam, the Land of the White Elephant," by Dr. Dan Beach Clevenger, both for 10c. from the Siam Society, 120 East 41st Street, New York City.

States Planning Huge Sham Battle

Half of Personnel of U.S. Navy Will Take Part

San Pedro, Cal., Feb. 22.—Half the personnel of the United tates navy will engage in a sham battle to be one of the greatest sham battles in America's naval history, off the coast of lower California, Mexico, some time between Feb. 25 and March 12, when the Pacific battle fleet, based here, is to go forth to meet the scouting fleet from the east coast, theoretically trying to force an entrance to Los Angeles harbor.

The combined strength of the fleets engaged in the manoeuvers will be 13 battleships, 126 other cruisers, destroyers and other war craft and 12 squadrons of aircraft. These will be manned by some 40,000 men.

The eastern fleet of Vice-Admiral Josiah S. McKean is scheduled to leave its winter quarters at Guantanamo Bay Feb. 13, but, theoretically, it will be late in the month when Admiral S. S. Robinson, commander-in-chief of the Pacific fleet, learns that the "enemy" is approaching and leaves here to meet them. The probable meeting place will be Magdalena Bay, lower California, as the eastern fleet will seek to establish a base there. Admiral Coontz, commander-in-chief of the naval forces, will witness the "battle" from his flagship the Seattle.

After the battle problem has been solved the two fleets will unite and proceed to Los Angeles harbor for overhauling, preparatory to sailing to Hawaii about the first of April.

London—Canadian potatoes banned because of fear of entry of beetle into Britain.

Moscow—Trotsky, former war lord, mentioned for post of soviet ambassador to Japan.

CANADIAN HANSARD IS CHEAP PUBLICATION

(Canadian Press Despatch)

London, Feb. 23—Some interest has been aroused here at the efforts of the debates committee of the Ottawa House of Commons to popularize "Hansard" among the electors at large.

The revelation that a sessional subscription to the Canadian "Hansard" amount to three dollars provokes a contrast with the price charged for its British equivalent. The official Reports of the Debates in the House of Commons at Westminister are supplied for £3 10s yearly. If the Debates in the Lords are also desired the subscriber pays £3; for the Lords debates by themselves, £2 15s in charcoal.

Members of the British House of Commons are supplied with only one free copy of each issue of Hansard. Special delivery of this at the London place of residence of every Member of Parliament is arranged by the Post Office. No figures are available concerning the net, paid subscriptions to the British Hansard.

OVERNIGHT NEWS

Toronto—Manager John T. Kidd, president of St. Augustine Seminary appointed Bishop of Calgary.

London—King George will take Medi terranean cruise following convalescence from bronchitis.

Washington—Secretary Weeks of war department concludes hearing on Chicago diversion issue.

Marseilles—More than five thousand persons arrested in city wide round up of undesirables.

Frankford, Ont.—Herbert Foster accidentally shot himself while hunting rabbits.

Providence, R. I.—Chinese Tong war fare resumed in Eastern States.

Calomel To-night

HOT WATER BEFORE BREAKFAST

No more headaches, indigestion, foul breath, constipation, kidney pains If you will but follow a doctor's advice by taking two Tanol Calomel Tablets tonight and a small drink of hot water in the morning to wash from the system all the previous day's poisons and wastes before more food is taken in. Tanol Calomel is harmless acts on every organ of the body, stomach, kidneys liver and bowels. No salts or acidilla are necessary, does not nauseate like ordinary calomel. Get a few of these tablets from your druggist and you will be surprised how much better they will make you feel. These inexpensive tablets can be obtained at McKeowns Drug Store.

WHY COUGH?

use HUSKEY'S

THROAT DRY? use HUSKEY'S

THROAT TICKLE? use HUSKEY'S

25c a Box at

LATTIMER'S

DRUG STORE 234 FRONT ST.

WRAY'S FEBRUARY FURNITURE SALE IS NOW ON
Take Advantage of the Reduced Prices Prevailing

The Daily Intelligencer.

BELLEVILLE, ONTARIO, TUESDAY, FEBRUARY 24, 1925. Probabilities—Mild with snow

Imlah & Armstrong
Manager
BELLEVILLE BURIAL CO.
Funeral Directors
Phone 174w 14 Campbell St.

OLD TIMERS DO NOT BELIEVE RIVER MOIRA WILL ACT UP DANGEROUSLY THIS SEASON

But Property Owners Are Taking all Precautions To-day

ICE MOVING FAST

Rush Reported at Lazier's Mill Was Held Up

Basing their calculations upon past experiences of the Moira River, which drains the north land through Belleville to Quinte Bay, citizens who have witnessed many serious floods, have full confidence that the present threat will not be followed by a flood, it would appear from the following reportings.

"The water is not rising rapidly," they remark, "and if anything has lowered since the ice jam pushed towards the Bay for a short distance at 12.30 o'clock, noon."

There is a genuine fear in the river, however, and at a point about a block the ice broke below Lazier's Paper Mills and commenced to rush towards the bay at a rate equal to the speed of an automobile which is proceeding at a moderate speed. Anxious enquiries were made by numerous however, for scores who scurried to vantage points to see the big mass of ice which for a time must have lodged. It has not yet arrived.

Merchants in the flood area have made wise precaution for Sunday's occurrence—if it occurs.

Goods stored in the basements of their stores have been hog since yesterday, and it is expected that water in the cellars will be more inconvenient than serious.

"We shall gather at the river", seems to be the unanimous decision of many to-day, for there is an agitation in the Moira, the source of which could not be long sealed since late autumn.

Though the warm sun rays, which awakened no few life by recent, incessant rains, the sleepy Moira, yawned Monday afternoon and showed that the rumors of the annual spring flood scare here, which by the by is three weeks earlier than usual—last year.

During the night the ice pushed forward, and when Belleville had wakened the adoring the river was to be seen the smooth skating surface of Sunday, but a jagged succession of projections of slabs many eighteen inches thick and probably weighing tons. The ice line became short by Upper Bridge in the afternoon after surface water had rolled over it on its course to the bay to a depth a estimated at one foot. Many believed the ice to be out and flood dangers past, when they saw the rush of water during the afternoon, but the more experienced citizens—well acquainted with the spring hauls of the Moira knew that the worst was yet to come.

It came during the night, when the ice in the river braved generally, and pushed forward, causing the citizens above the Upper bridge for half the width of the river, the ice piled up about the foot bridge and beyond, a distance half way to the lower bridge, and then at another jam, the ice being unable as yet to pass the bridge piers. From the Upper bridge eastward to a point south of the Cooper mills the river is clear, and the swollen water rushes on to the bay through the newly opened outlet.

Remove Guy Wires

The flood danger is imminent to-day Before 8.30 o'clock this morning workmen of the Public Works Department had removed the guy wires which hold the foot bridge in position. Already the huge ice cakes had battered against, and in some instances rested upon the steel wire, which though twice as small could not stand the pressure of a mid-heaving ice jam. Their removal also prevents the ice from pulling the bridge out of position when it disturbs the river.

Of course this does not touch the safety of the large steel and reinforced foot bridge which yet been carried away on former occasions by the spring rush, and those who are anxiously cheerful minded should beware on crossing the river just as the bridge here is now.

The Upper bridge. Foot bridge. Lower bridge, the bank and abutments walls are impromptu look-out posts to the action of the elements, and is decidedly well that rains haven ceased, but the warm sun at night upon the ice will also be conducive to flood conditions.

Bridges in Good Shape

While on the subject of spring novelties, it might be stated that the road-safe in very good condition considering the severity of the year. It is now possible to travel by automobile from Belleville to Picton Trenton Frankford Stirling, and as far as Plainfield, Tweed.

Marmora cannot be reach by car as yet. The highway, though not the best of places, is also passable. The bridges are not being seriously cut, up as yet, though the arrow of rapidly gathering water in places however, there are a few bad nots. The frost has but recently come to an extent as yet, though the heavy rains have softened the gravel roads some.

CANADIAN IDENTIFIED

(Canadian Press Despatch)

Seattle Wash., Feb. 24—Body of a man found in Elliott Bay here this day is identified as that of Charles McKenzie, said to be former vice-consul master of the Grand Trunk Pacific Railway in Canada.

SAYS BIG BOAT MIGHT NOT GO UP WATERWAY

Elmer Davis, Kiwanis Speaker, Show Both Sides Of Project.

WOULD WAIT AWHILE

Backs Ottawa River Development in the Meantime

That there was much to be said for and against the development of the St. Lawrence waterways, and that conditions should examine both sides of the argument before pleasing any great scheme was the message brought to the Belleville Kiwanis Club at noon to-day by Kiwanian Elmer Davis of the Kingston Club.

The speaker told of the cheaper transportation that would result from the use and completion of the proposed canals, dwelt for a moment on the wonderful prospect of pushing ocean going craft into the heart of a continent. But he also brought to his audience the many obstacles in the way of the undertaking, stressing particularly the grave danger that the whole deepening had within themselves interests might not be willing to wait, but would, if refused, go to the ocean liners through the dangerous passageway.

Mr. Davis applauded the move of the Ferguson government in sponsoring the development of the Ottawa river by the Hydro-Electric Power Commission and counselled Canadians to encourage people especially to back this plan now, leaving the water project sometime later.

Another Show Coming

After receiving the congratulations of the club on his appointment as Chairman of Publicity for the district, President Harold Griffin read the attendance competition started on March 3rd and then announced that a Kiwanis Vaudeville Show was on hand for a St. Patrick's day affair. Mr. Griffin thanks, Jack Ellis.

Kiwanian Elmer Davis of Kingston, introduced by Kiwanian Griffin to the club. He is an old and valued friend of Belleville Kiwanis.

Introducing his subject for the day, Kiwanian Davis said the growth of the Belleville Club had been watched with pride by the Kingston club, which had fathered the local organization.

There was a big opportunity for Kiwanis Clubs to widen out their field of activity, he said, to lay aside political differences and push projects for the general good for the country.

An organized body of progressive men with a single aim expressed positive men with a single aim expressed would certainly command the respect and confidence of the country, he said.

A Shortage of Power

Ontario at large, and particularly Eastern Ontario, was facing a serious shortage of power, he said. In his city, Kingston, they were at the limit, no large industries could such as electric ranges or grates being possible now.

The great development of all ages had been voluntary, at one time or another, he said, and it was being carried on in Canada these days.

In regard to the St. Lawrence Deep Waterways scheme, there was a sharp difference of opinion. He was not going to advocate or oppose scheme. He would give the two sides of the question, and let Kiwanians judge for themselves.

The deportation was a large problem in Canada now and Canada was paying high for it in many instances.

Saving in Cost

The rail haul to the head of the Great Lakes for wheat cost 20 cents a bushel. The boat haul to Port Colborne was 4 cents per bushel. It borne to Montreal it was 6 cents per bushel. The problem confronting us was the reduction in the cost.

The first step, he said, was the widening of the Welland canal, so as not to break bulk at Port Colborne or to have the grain forwarded through the United States.

The next step was to deepen the St. Lawrence so that ocean vessels could go 2,000 miles into the heart of the continent.

Under this plan it was proposed to deepen the St. Lawrence to 30 feet and to reduce the number of locks god make much larger.

If through transportation; from Liver pool or Fort William was commercially possible, from one third to one half the cost of carrying wheat he said. Or in other words, the haul to Montreal in the west would be $60 for every thousand bushels.

At the Long Sault, an international project, developments were proposed, which Canada's share would be 720,000 h.p. at a cost of $75,000,000 or probably as high as $150,000,000.

PREFERRED JAIL

(Canadian Press Despatch)

Hamilton, Feb. 24—Faced with the Alternative of a month in jail or a week in jail with five dollars, Lloyd Jones chose the latter, the monthly income. He was charged by Nellie Gordon with inflicting bodily harm on his wife.

"I know you," said the magistrate, "Jones, your kind is always cowardly, women physical assaults. Spend a week in jail and beat your wife instead; she would nothing by take the fine."

James Richardson Made Many Happy

Kingston Man Sends Check For One-Time Worthless Sock

Kingston, Feb. 24—Saturday, February 14th was not entirely a day of gloom to Valentine's men by the handsome tokens which the mailmen distributed to the employees of Richardson's. On February 21st, when the former shareholders of the Dominion Textile Co. received from Mr. James A. Richardson the cheque in settlement of their original investment in that company. Just a little over a year ago Mr. Richardson bought the Dominion Textile Co. and paid back one-quarter of the investment to the shareholders. Many of them had turned their stock over to him when the company was in hard pressing days, on the brink of the war. At that time he promised that the Dominion Company's business would permit the balance of the investment would be paid back as well, but unlucky war mail brought checks to Kingston announcing in total to many thousands of dollars.

The most noteworthy feature of this generous settlement is the spirit with which it was carried out by those who put the slightest obligation. When the company was finally on a paying basis a set of war conditions the shareholders were willing to give up. Mr. Richardson offered to take over the company, and all the shareholders turned in their stock, worthless as it seemed at that time, to him.

Among the number of his own financial genius that golden touch which has accomplished such wonderful industries in Canada, Mr. Richardson has also a heart of gold, and even through his period of depression and soon had it on a profit-sharing basis for the employees. He has since he expanded the plant and increased its output. Now the company earning its way, and all of its profits being divided. The business has carried it through and is still at the head of the list. Richardson's were the financial investors who started the company, and they have made a profit on the money they had put into it, and which they considered as lost when the company was in hard pressing days, and they turned their shares over as worth nothing.

That the Frontenac Floor & Wall Tile Co. should be a part of Kingston's flourishing industries, explorers Richardson's are believing that a product of such quality as to make it known throughout Canada as a tribute to the business leadership of Mr. James Richardson, who has been at the helm for a few days is only one of an almost endless chain of instances of his kindness even thanks to him and his family.

Some DIJfficulty

Dealing with difficulties at hand has been a characteristic of those who the lack of, unanimity. The interests of the Provincial government, and the provincial governments clashed. The Dominion Government was accused of one thing and the Waterways Commission of another. Again the Canadian interests were opposed to some of those in the United States. Now they are fighting the project tooth and nail as men there realized the tremendous benefit it would be to the states.

On top of that there was the question as to whether the Canadian people would send their ocean boats to the head of the Great Weeds, Canadian producers who like sea room be willing to push their huge ships through the narrow, shallow channels south of the St. Lawrence? Could they afford to do it?

Could cargoes be obtained for inland ports at rates that would make such rates be raised on boats going inland? They so, the scheme was not commercially unacceptable to, for, particularly in the mornings. Major accidents were commonplace on the St. Lawrence.

Adrian Caution

Kiwanian Davis was not backing the scheme, he said, but he felt it be wrong to attempt to look at both sides, of the question before plunging into anything. The Adrian Commission, for inst., 500, Canada's huge national debt which would be involved.

He believed Canadians would live to see the day when the St. Lawrence would be a great waterway, but he did not believe the time to be ripe now.

President Harold Ferguson's announcement that the Ontario government had decided to look at both sides of the Ottawa River before plunging into any big scheme at the time, being better than plunging into the scheme blindly.

LENT STARTS TO-MORROW

The Lenten season opens Wednesday to-morrow, and will continue until Thursday, April 9th. Special Lenten services will be held in St. Michael's church, as well as St. Thomas Anglican and Christ church.

WETS ARE NOT SATISFIED BY STRONGER BEER

Convention Goes on Record For Local Option To-day

HELLMUTH SPEAKS

Declares 4.4 Per Cent. Not Adequate To Meet Need

(Canadian Press Despatch)

Toronto, Feb. 24.—Dr. Hellmuth, K.C., President of the Ontario Medical Association, declared at a convention of that organization here today, that he "could not see eye to eye" with Premier Ferguson and the Government of Ontario, in the matter of 4.4. per cent beer.

"The Moderation League must insist on Government sale of stronger beverages and if we cannot have that we should fight for local option," said Mr. Hellmuth.

Continuing, the President of the League said that while differing with the Premier on the question of stronger beer meeting the urgent necessities of the present situation, he would admit that "it was on step in the direction for true temperance."

It was not adequate, he said, to the need as intimated by recent legislation.

"I have no desire," said Mr. Hellmuth, "to join in the chorus of abuse which has recently been showered upon the action turned against the Premier. That is not my line of work in life. He has had a difficult situation to meet and I do not doubt the integrity in the way he met it."

Says Not Unworkable

Mr. Hellmuth referred to the impossibility of enforcing the O.T.A. when such a large proportion of the population was against it. It was a crime to take a drink of beer or whiskey, and then were to come the law of averages, wherein our devils and were not opposed. "We are not the sons of God's gifts, who recognized that the system was unworkable.

Resolutions affirming the stand of the League for Government control and local option were passed at one of the resolutions committee. Mayor Foster of Toronto was present at the convention adjourned for lunch.

Says Mrs Caniff In Los Angeles

Intelligencer Receives Letter From Friend in Wavy Bank, Manitoba

The Intelligencer today received a letter which gives a definite idea as to the present residence of Mrs. Mason Caniff, who is the Canadian Representative of the Company of Los Angeles wish to locate in Belleville. Mrs. Caniff's husband Mrs. Caniff is alive and that she lives in Los Angeles, although her husband is unable to supply the street address. Mrs. Mason has recently received word again according to the letter.

Mrs. Mason, the manager or the Assets Realization Company, suits 930, Black Building, Los Angeles, Calif. wrote to The Intelligencer asking for assistance in locating Helen Caniff, widow of the late Mason Caniff. The request was published in these columns, and the information was sent to locate Helen Caniff as property had been accumulated in the name of the widow or heirs-at-law.

Mrs. Mason's letter to Miss Gilbert Mason of Canilton visited The Intelligencer and inquired what information she could about the Caniff family. Mrs. Mason is a friend of Mrs. W. Caniff. Mrs. Mason has since written to The Intelligencer and stated that Wavy Bank, Manitoba, (near Winnipeg) was the last address of Caniff. The Intelligencer has received the letter. Mrs. Mason in her letter explains the situation as minutely as possible as follows:

Wavy Bank P.O., Man.
February 19, 1925.

Belleville Intelligencer,
Belleville, Ontario.

I received your kind favor from a cousin in Canilton, asking the location of Mrs. Caniff. I am very sorry I cannot give you her present address, but I have written her second time I lost track of her, but I think she is in Los Angeles, Calif. I cannot even remember her second name, but will endeavour to find it if possible. There is some mistake about her husband being in Los Angeles, as he died in Kamloops, B.C., before the widow went there to live. She has a brother by the name of Jeff Davis, living at Santa Fe. I think. Now I will introduce myself. I am M. W. Caniff's sister-in-law, sister to Mary Caniff or Jonas Caniff and Mary Bowell, (sister to Mrs. Bowell and Bowell of Belleville) I am the only Caniff left of our family. I am very sorry I cannot write more, but locating my sister-in-law, I will gladly help all I can.

Yours truly
Mrs. John Bonskill,
Wavy Bank P.O.
Manitoba.
Wavy Bank P. O.

"Sufferin' Cats" Says Hamilton Official When Peterboro, 5 Plan Is Put Up To Him

Hamilton Feb. 24.—Although the city fathers of Peterboro have decided to sell the municipal cats, and to put an end to the pacy which seemeaces at night, the Hamilton City Council has decided to spread. Although there is need for the extermination of the feline species, officials say that they will not stoop to such methods.

"Sufferin' cats!" ejaculated Secretary Herbie Bate, of the property and license committee when he learned of the scheme. "Herbie could not see the idea at all. "Why, there are hundreds of people, people who like cats" he said. "I don't like cats, but dogs now I feel that I have no idea of the cat on dogs was to keep down the mice, but now I have to some a tax for revenue purposes.

guess it's enough to tat dogs without taxing cats, too. I'd tax bobbed hair only," he added. "The girls will have their hair spend their money recklessly anyway."

"I would not tax the cat that performs on the back fence," said Mayor Allen Slinger. "I'd shoot it. That's far more effective." However, speaking seriously, his worship said that if the civic administration could not find some way down without going to such extremes as taxing cats, they might as well be the rats go up. "He tax dogs and we only collect about a year out of it" he said. "There are other and better way of raising revenue than taxing poor puppy."

FAILED TO FIND CHEESE MAKER VICTIM OF ACT

Provincial Committee Reports on Dairy Standards Law

RECOMMEND SCHOOL

Would Establish it in Eastern Ontario to Test Vegetables

(Canadian Press Despatch)

Toronto, Feb. 24—The report of the special agricultural committee of the legislature was tabled in the House this afternoon by Hon. Dr. Dr. Smiseon, M.L.A.

The Committee held 34 meetings in all parts of the province. The committee states the report, failed to find any injury to the cheese industry through the Dairy Standards Act, it does not recommend any drastic forcing of commodities of cheese.

The committee recommends that the Noxious Weed Act be enforced by the Ontario Department of Agriculture and that's Province-wide campaign be started to eradicate weeds.

On fruit and vegetables the committee states the establishment of a government farm in eastern Ontario to test the best varieties of vegetables and that in the apple growing districts, experts be appointed to assist agricultural representatives.



PROFESSOR LOUIS V. KING
Department of physics, McGill University, has contributed valuable research in respect to fog alarms, wireless signalling and radio beacons. Through his investigations, Canada has been placed in the forefront of such researches.

Press Ot Detroit Takes Up Fete

Give Space to News of Coming Celebration in Belleville

Sunday's edition of the Detroit News and Detroit Free Press circulated very creditable reports on the 110th Peace Anniversary and Old Boys' Reunion which to be held here August next, also kind words Says Ald. Lawrence and Mayor Mikel. The following account appeared in both newspapers:

Among the well known Canadians who will attend the grand chapter of Royal Arch Masons, which opens at Windsor on Wednesday, February 25, will be Lieut. Col. John Mikel, K.C., mayor of the city of Belleville, Ontario. Canada and the United States at Belleville next August 1, 2, 3, 4, and 5, and Mayor Mikel will visit Detroit on Thursday next in connection with this great peace celebration, and will call on the mayor and other leading citizens. He will be glad to meet Detroit Canadians and others interested in the peace celebration at noon at the Detroit City Hall on Thursday, February 26.

Canada is one of the few countries that has but one foreign neighbor, and the citizens of the United States are inhabited largely by the same class of people that live in Europe, where they have been fighting for the immediate portion of the last 100 years, while the people of these two countries have lived side by side in peace and concord. The governors of Michigan and other United states will be invited, and also president or vice-president of the United States will be asked to attend the celebration.

Mayor Mikel is a leading lawyer of Ontario and has been president of the Ontario Bar association. He has also been president of the Ontario Medical association and president of the Canadian Fraternal association, representing a membership of over 400,000 Canadians.

TORONTO MARKET

Toronto—Cattle receipts fairly active. Heavy beef steers 7 to 8.50; butcher steers 6.50 to 7.50; heifers and mixed 6.25; calves 10.50 to 12; sheep and lambs 13.00 to 14.00. Hogs selected 13.65.

THE WEATHER

Lower Lakes and Georgian Bay—Partly cloudy and mild to-day and Wednesday. Local snow flurries to night.

COMING EVENTS

The Presto Musical Club present "O Boy!" in the Opera House to-night at 8. Donald and Mr. Bankier in leading roles. Reserved seats on sale at Bennett's Drug Store. Tuesday, Mar. 3, City Hall, 8 p.m. Lady of the Home Lecture Aprs. Tickets 50c. 22-24-27-28-mr2-3

Keep March 17th open for an old time supper at St. Andrew's Church Hall. Watch for further notice. Save your old clothes and household articles for our Sale. 24-1st

Company 3, Girl Guides, will hold their Valentine Party on Friday. Save your old clothes and household articles for our Sale. 24-1st

Be sure and see "Miss Fearless & Co." given by Bridge St. C. G. I. T. in the School House, Friday, Feb. 27th at 8.15 p.m. Tickets 35c. 24,25,27

Sunday, Mar. 1st, Mr. LEO RIGGS will sing at the evening service in St. Andrew's Church at 4 p.m. in aid of the Grenfell Medical Mission. Silver Collection. 21,24,28

OLD BOYS' RE-UNION

AUG. 1st to 5th, 1925
The Committee is holding its Meetings every Tuesday at Manning Arms, Address of Private Secretary
J. A. KERR, Grant House, Belleville.

Daily Intelligencer
LIST OF OUNTY'S LEADING NEWS-PAPER—BELLEVILLE
Published and published every day, except Sunday, at the Intelligencer Building, No. 257 Front street, Belleville, Ont. The Intelligencer Printing and Publishing Co., Limited. Telephone No. 968. Private Exchange connecting all Departments. Subscription rates: Delivered in the city at the rate of 10c per week; $5.00 for three months; $2.00 for six months; $4.00 per year. By mail to United States, $5.00 per year.
ADVERTISING RATES
Advertising rates on application. Editorial and News ... Telephone 968
Nights, Sundays and Holidays, Mr. H. Gooding, Editor.
Let there be harmony in things and in the minds of men, and there will be no changing of seasons.

Dr. Frank Crane's Daily Editorial

Nurmi The Record Smasher

PAAVO NURMI, the Finn at Madison Square Garden in New York City a short time ago, showed himself to be the greatest runner of all time.

He beat Joie Ray of Chicago and Willie Rhola from his own country in the one-mile race and the 5,000 meter run.

He seems to be an extraordinary human machine. He runs with precision and accuracy and a certain rhythm. He has stamina and speed. Like all great artists he does his work easily and seems to think nothing of his performance.

Every once in a while some extraordinary man seems to stand out from his fellows. Now it is a man with a great brain, and again it is one with a tremendous physical organization. Nurmi seems to be about as near perfection as the physical frame has reached. In his American performance he repeated his European triumphs.

In the 5,000-metre run he broke the tape twenty yards or so in front of his chief rival in 14 minutes 44 2-5 seconds. This is a record for a 5,000 metre run.

Nurmi seems to win his races not by trying, but by calling upon his extraordinary endowment of physical forces. His success is not due to any extraordinary effort on his part, but to the fact that Nature has equipped him to a remarkable extent.

The fact that this runner comes from Finland is a proof that the Creator picks the champions in the most unexpected places. No one expected a champion out of Finland, just as no one expected anything out of Kentucky when Abraham Lincoln was born.

This was Nurmi's first experience on an indoor track and was performed after a strenuous journey of some difficulty. But his triumps was made with that smoothness and precision for which he is noted. A crowd of unusual size witnessed this success and thousands of people were turned away for lack of room.

He was the outstanding star in the Olympic Games of 1920 and 1924 and is still going strong. He is undoubtedly the most perfect runner in the world at this time, and has broken the record for all time.

There's no especial secret to be drawn from this. Nurmi is simply better equipped physically than other men, and by sobriety and industry has conserved his splendid physique.

That he is better than other men is explained by the fact that in every forest some tree must be the tallest. So in every crowd of men some man must be the foremost.

He is entitled to all the glory he can get, for his fame has been won by fair competition against competent rivals.

ESTIMATES SHOW KING GOVERNMENT'S EXTRAVAGANCE

The main estimates submitted to Parliament show that expenditure during the coming fiscal year, instead of going down, will go up. They call for an expenditure of $402,704,597, which is only $3,692,219 below the all-world, high-water mark of supplementary passed last session.

This shows beyond all doubt that the appropriations made this session will much exceed those of last year. It must be borne in mind that the supplementary estimates have still to be brought down, and it will be surprising if they do not reach $10,000,000.

That this is not a rash guess is evident from the following. The Government has announced that it will bring in a bill this session to recoup the Home Bank depositors, and as the latter ask for 50 cents on the dollar, this, if granted, means nearly $14,000,000 alone. Then there is $1,800,000 in the form of a subsidy for the new trans-Atlantic service. Add to these a number of other items that are sure to make their appearance during a pre-election year, and it will be seen that another $20,000,000 is not an extravagant estimate.

The Government's first announcement made it appear that the estimates were only $342,036,597, and that this was $6,932,279 below that of last year. This did not include the estimates for the Canadian National Railways and the Government Merchant Marine, which add on other $60,668,000. But the Government, for the benefit of the first announcement that the estimates were only $342,036,597.

Thus, at a time when all other governments are reducing expenditure and trying hard to balance their budgets the King Government proposes to spend more money. Its supporters have ceased to talk economy and are spending their time justifying expenditure. Under such conditions there can be no reduction in taxation. The taxes will go up instead of down.

This increased expenditure is going on at a time when the country is being confronted, not with a surplus, but with the heaviest decline in revenue in its history. For the loss in revenue during the first ten months of this fiscal year was $50,000,000. And yet it is proposed to spend more. No wonder taxes are high.

The call of Norfolk Street Methodist Church Pastor, to Rev. E. A. Graham, for four years pastor of Colborne Street Methodist Church, Brantford, has been accepted by him and he will be accorded a call here by Rev. Bernard T. Roberts, pastor of the Lundy's Lane Methodist Church, Niagara Falls.

Three bumper passengers reached the city last night and registered on the Hotel Sidney.

Eighteenth anniversary of Holloway street Methodist Church will be held Sunday next, Rev. H. J. Locke of Toronto, former pastor, will officiate, both morning and evening, and attend the annual tea meeting to be given the following evening.

Dr. Austin of Kingston will lecture in the Y.M.C.A. rooms this evening. The subject is to be digestion.

Mr. David Clare, Albert College student Sunday at his home in Chapman.

Mrs. Frederick Wilkes, widow of F. W. Wilkes of Brighton, died at the home of her son, Dean, at Oakville, formerly Miss Martin, she was a prominent resident of Brantford, her husband being a son of Judge Wilkes. After the funeral she moved to Toronto and then to Oakville. Norman and Douglas, New York, and Dean, Oakville, are surviving issue. The remains will be brought to Brantford.

Here and There

An unusual consignment passed through Montreal recently in the care of the Dominion Express Company when six Kooky Mountain sheep were shipped to Australia from part of the collection now exhibit there. The animals, which are valued at $600, came from the National Park at Banff, Alberta.

Alberta farmers have recently been shipping a new commodity to the market. During the past few months there has been a considerable increase in the number of bee-keepers and last year 160 keepers had a total production of over 70,000 pounds of honey, valued at approximately $10,000. The exact number of bees is not known.

Contract for aeroplane spruce has been made between Vickers Limited, manufacturers of aeroplanes, and Frank L. Buckley, of Vancouver, B.C. The spruce will be logged on the Queen Charlotte Islands and milled at the Sprucedale Mill at Port Clements, on Graham Island and at Burrard mill, in Vancouver. The contract calls for the delivery of two million feet during 1925.

Canada leads the world in automobile exports in proportion to production, figures for sales or ownership of motor vehicles or to population. Not relatively but absolutely the automobile exports of the Dominion are only exceeded by those of the United States. Since 1920 the motor vehicle exports of Canada have nearly doubled, the increase being from 9.3 per cent. to 17 per cent. of the automobile production of the country.

A special train of forty-two cars containing nearly 900 head of stock for export to Great Britain, arrived at the Canadian Pacific yards, West East End stock yards, Montreal, recently. These, added to shipments from Montreal, Quebec, Toronto and other points in Ontario and Quebec, made up what cattlemen claimed to be the largest consignment ever to Canadian cattle for export in the history of the trade. From the yards the cattle were to be shipped by special train to the ship's side at St. John, N.B.

When the round-the-world cruise steamer Laconia of the Canadian Pacific steamship "Empress of France," reached Egypt recently, they were entertained by Ali Ibrahim Pasha, a prominent sheik holding authority over a large number of villages along the Nile. Unfortunately, the sheik succumbed to a sudden attack of heart failure. The visitors from across the Atlantic were returning to their ship were permitted to attend the funeral, which was conducted in the desert with weird and impressive religious rites, an experience few world-travellers have known.

Between 300,000 and 400,000 Canadians and Americans of Norwegian origin will gather at Minneapolis and St. Paul during the week of celebrations by a great national gathering the hundredth anniversary of the landing of the first organized party of Norwegian settlers on this continent. President Coolidge, King Haakon of Norway and Lord Byng, Governor-General of Canada, have been invited to attend. Meetings of some forty Norwegian organizations, civic service by the Bishop of Oslo, Germany, Christiania, Oslo and other musical contests and historic pageants will make up the gala ceremonies.

Press Opinions

"BRITISH OPPRESSION"

London Morning Post:

"When we look back on the days when we were oppressed by England it would look like Paradise if we could get the same kind of oppression now." Coming from Mr. John Dillon the old irreconcilable, that is the best testimony indeed; and the bitterness of the witness' situation will hardly be abated by the reflection that it is a situation to be helped only by his own hands to contrive. What Mr. Dillon realizes so painfully is the ruinous inefficiency of this Free State Government, with its extravagant taxation, and its indefatigable resolve to set everything but what really matters! The maintenance of a standing army is no small a country Mr. Dillon denounces as "nothing short of crime." He indeed it is; and he also mocks at the policy of wanting to open embassies in foreign countries.

SHOULD EAT MORE FISH

Toronto Mail and Empire:

Canada ought to be a larger consumer of fish caught by Canadians in the Great Lakes. This market is not being cultivated by our fishermen as it ought to be, and probably as long as there is easy access to the United States market it will be neglected. Fresh fish would be useful here on much larger scale if it could be had, but it seems always to be scarce and never to be had at what would seem a reasonable price. If our fish is barred from the United States market our fishing interests ought to begin at once to work up the home demand, which is of many times the capacity as far developed.

HOT UNLIKELY

Kingston Standard:

Premier Baldwin says that he is not introducing Protection through a back door by "safeguarding the industries" through the act, but that Protection may come through Labor. There are more unlikely things.

To-day's Smile

Cherry Soul (to friend): "Lawks yer dear, wot a turn you give me! I fought you was dead, Sarah. Why did I've heard several people speakin' well of yer lately."—Punch.

Thirty Years Ago

Several parties on Front Street in clearing the ice from the pavement have used axes to loosen it and then shipped the face of the walk. The Street Surveyor detected a party yesterday who was ruining the surface of the walk and promptly stopped him

Dutchy's Diary

Beer and Confidence Games

When the Ferguson Government puts through its O.T.A., amendment at the Parliament Buildings in Toronto, and Ontario citizens are enabled to obtain palatable beer lawfully, will the province become known as one of "beer drinkers"?

I doubt it.

While we were sitting on Germany, to make sure that she was not footing us following the armistice, Canadians had ample opportunity to study the beer drinking propensities of Germans in Cologne, Bonne, Coblenz and other places along the Rhine. Of the many beer gardens to be visited there is one that stands out in my memory, a palatial establishment in one side of the Kaiserplatz in Bonne. It was a roomy place, well appointed, sporting a good orchestra and enjoying the patronage of a very large number of Germans.

These regulars entered quietly, and most of them came after the evening. Apparently their idea of a good time was to smoke a heavy drooping pipe, drink beer by the quart, listen to the music and talk to companions sparingly. There was no excitement. Few became intoxicated.

It is interesting to note that not many Canadians patronize this example. Those soldiers who were bent on drinking bought Rhenish wine, and sometimes champagne. The placid night life of the natives did not appeal to them.

The same hold true in Paris and London. Canadians whose taste ran to beverages, sought the hard stuff rather than the light wines and beer. It seemed to be a matter for temperament, the westerners having an aversion to fooling around with drinks that got them nowhere.

Perhaps the fact that Canadians used to stand up when drinking, while Europeans sat down, explains the difference. On the one hand we have the "Let's go" spirit of the west and the "Make it Easy" idea in the long-established countries.

From this, distance, it does not seem likely that we will ape the so-called philosophical beer habit of the Germans.

* * *

Again the 'confidence' game is being worked on Canadian people; this time it is being attempted on an Oshawa man who recently received a letter from La Bisbal, Spain, offering him a bonus of $120,000 as reward for almost trifling services. This means of swindling has been active for some time, principally in the farming districts of the United States, and wide publicity has been given the matter warning those who receive letters not to send money.

Following is an exact diplicate of the letter as received:

Dear Sir,—

Being imprisoned here by bankers and financiers of the Canadian Pacific steamship "Empress of France," reached Egypt recently, they were entertained by Ali Ibrahim Pasha, a prominent sheik holding authority over a large number of villages along the Nile. Unfortunately, the sheik succumbed to a sudden attack of heart failure. The visitors from across the Atlantic were returning to their ship were permitted to attend the funeral, which was conducted in the desert with weird and impressive religious rites, an experience few world-travellers have known.

Awaiting your answer to instruct you all my secret, I only sign now.

Yours truly,
Yulio Coll
Lisja Corrios 2642
La Bisbal, Spain.

Wireless Week

It is an old game this, becoming ever harder to put across in enlightened days, but a recorded habit has increased so much that few in this country-have not heard of this and other similar confidence games. It is generally the unsophisticated foreigner who gets caught.

* * *

Do you want to sell that used car in a hurry? An ad in our Classified Columns will do it for you.

Everywhere! BEER
MACDONALD'S MONTREAL
½ lb. 80¢
also in packages 40¢ 20¢

SINCLAIR'S



When Skies Are Dull
And
Days Are Damp ---

—then most umbrellas be trim and weather-proof for spring weather is so uncertain. Interesting styles are shown in quaint, stubby types; some have straps or rings and others have bakelite handles. All are expertly covered and prices range from $1.25 to $8.00.

Men's Umbrellas $2.00 to $4.50.

SILK HOSE 85c. STIFF COLLARS AND CUFFS

Silk Hose, plain or striped in Fawn, Pongee, Lob Cable, Grey and Black, and in all sizes at 85c. a pair.

For tailored Frocks these stiff collars and cuff sets in all sizes, are most attractive at $1.00 each.

RUBBER APRONS, NEW AND ATTRACTIVE

Cunning Rubber Aprons for children are shown, plain or with painted Bunny pictures 25c. and 75c.

Ladies' Aprons are shown of plain rubber, gay ribbon chints or heavy brown rubber at 50c., 90c., and $1.25.

FLANNELS FOR SPRING WEAR

Flannel is of first importance and the colorings shown in the plain or fancy types are quite irresistible and present great variety. Fancy Flannel $2.00 yard.

Plain Flannel $2.00 yard.

SINCLAIR'S

20 Per Cent Interest

If you could invest your money at 20% interest and be assured that your principal was secure, would you hesitate? We hardly think you would. Well that is what our offer amounts to. If you intend to buy a fur coat or choker and will buy it this month instead of waiting till later you can save 20% on your purchase but remember you must by this month. It is not necessary to pay in the full amount now, a deposit will secure any article and save you the

20 PER CENT. DISCOUNT

DELANEY

Belleville's Only Exclusive Furrier
17 Campbell Street.
Phone 727 Opp. Y.M.C.A.
WE BUY RAW FURS

CHEAP BORDERS

If you would like to freshen up a tired wall with new borders.

Now is your chance.

Thousands of yards of odd borders selected from stock for this clean up. In the lot there are borders to match almost any things.

THE BEEHIVE
CRAS. N. SULMAN.

CANADIAN NATIONAL RAILWAYS

GOING EAST

North Stn. No. 14:	12.55 p.m.	Express, Sunday only.	
North Stn. No. 8:	3.25 p.m.	Via Capital City, daily except Sunday.	
North Stn. No. 6:	8.55 p.m.	Local Passenger, daily except Sunday.	
North Stn. No. 2:	2.40 a.m.	Express, daily.	
North Stn. No. 10:	8.10 a.m.	Mixed to Napanee, thence steam, arriving Kingston 10.30 a.m. daily except Sunday.	
South Stn. No. 20:	9.40 p.m.	Express, daily except Sunday.	
South Stn. No. 20:	1.05 a.m.	Fast Train daily.	
South Stn. No. 16:	12.20 a.m.	Fast train, daily.	
South Stn. No. 18:	5.03 a.m.	Fast train, flyer, daily.	
South Stn. No. 13:	11.02 a.m.	Mail and Express, daily except Sunday.	

GOING WEST

North Stn. No. 109:	8.30 p.m.	Express, Sunday only.
North Stn. No. 11:	8.34 p.m.	To Trenton only, thence connection is made by Picton and intermediate points; daily except Sunday.
North Stn. No. 923:	10.10 a.m.	To Trenton only, thence connection is made by Picton and intermediate points; daily except Sunday.
South Stn. No. 7:	8.15 a.m.	Express, daily.
South Stn. No. 21:	1.05 a.m.	Express daily.
South Stn. No. 19:	3.30 a.m.	Express daily.
South Stn. No. 5:	8.34 p.m.	Express daily.
South Stn. No. 9:	6.34 p.m.	The Queen City, daily except Sunday.
South Stn. No. 15:	1.45 a.m.	Local Passenger, daily except Sunday.
South Stn. No. 27:	11.45 a.m.	Local Passenger, daily except Sunday.
South Stn. No. 17:	8.10 p.m.	Mail and Express, daily except Sunday.

BELLEVILLE AND PETERBORO

GOING WEST

	Leave Belleville	Arrive Peterboro
Passenger	5.30 a.m.	8.00 a.m.
Mail		8.45 p.m.
Passenger	5.40 p.m.	8.10 p.m.

BELLEVILLE AND PETERBORO

GOING EAST

	Leave Peterboro	Arrive Belleville
Passenger	11.00 a.m.	2.32 p.m.
Mail	8.45 p.m.	12.15 p.m.
Passenger	5.30 p.m.	Peterboro service daily except Sunday.

BELLEVILLE AND MADOC

GOING NORTH

	Ar. Madoc	Lv. Belleville
Passenger	9.45 a.m.	8.15 a.m.
Passenger	4.55 p.m.	3.15 p.m.

BELLEVILLE AND MADOC

GOING SOUTH

	Belleville	Madoc
Passenger except Sunday.	10.30 a.m.	9.00 a.m.
Passenger except Sunday.	6.30 p.m.	5.00 p.m.

Final Notice To The Public -- Tetley Blackburn's Bankrupt Stock

On Account of The Rainy Weather, The Auction Sale Has Been Delayed
The Balance of The Stock Will Be

Slaughtered at Auction, Tuesday & Wednesday 3 to 5 & 8 to 10 p.m.

Thursday Morning The Sale of Fixtures Will Begin at 10.30 Sharp

R. J. RODGER, AUCTIONEER

Town Topics

Our store will be open every evening during our Year End Sale.—Your chance for bargains. J. M. Downey Music Co. 24-2d

A REAL CONTRAST

While rain fell consistently Monday during the entire day, one year ago on the same date it was 10 degrees below zero, in comparing the temperatures for the two days, there was a difference of 31 degrees in the maximum and 20 degrees in the minimum temperature. The figures for the two days are as follows:

1925—40, 29.
1924—10 degrees below zero.

BABY HARRIS DEAD

Marjorie Harris, infant daughter of Mr. and Mrs. Fred Harris, 1 Emily St., died this morning.

THE ROOF KING

Says if your Roof Leaks or your Chimney Needs Cleaning, he can fix it.

FRED SANFORD, THE ROOFER
Church Street 23-31d

BURRELL ROCK DRILL COMPANY LIMITED

NOTICE is hereby given that the Burrell Rock Drill Company Limited, formerly carrying on business at the City of Belleville, Ontario, having debts or obligations and having dissolved its property and having divided its assets rateably amongst its shareholders, except as to a small sum, proposes to ask The Honourable the Secretary of State to accept the surrender of its Charter before making a final division.

MOWAT, MacLENNAN, HUNTER & TITUS
156 Yonge Street, Toronto,
Solicitors for the Applicant.
22nd February 1925. 24-1t

Reduced Prices on Radio Sets

Radiola III., with 2 tubes and phones $45.00.
Radiola III.A, with 4 tubes and Phones $70.00.
Radiola Regenoflex, with 4 tubes and phones $180.00.
(Formerly sold for $265.00)
Marconiphone, complete with everything but loud speaker $138.00.
(formerly sold for $175)
U.V. 201A Tubes, old price $5.50 for $4.00
WD 11 Tubes, old price $5.50 for $4.00
W.D. 12 Tubes, old price $5.50 for $4.00
Now is your chance to instal the best Radio Set at Rock Bottom Prices.
(Sold on Easy Payment Terms if Desired)

DOYLE'S
Drug Store

NOW PLAYING
BELLE THEATRE
SUPREME PHOTOPLAY ENTERTAINMENT
NOW PLAYING
TO-NIGHT AND WED
THOMAS MEIGHAN
in
"THE ALASKAN"
Thomas Meighan, James Oliver Curwood and Herbert Brenon. Can't you imagine what kind of a picture this unbeatable trio has turned out. "The Alaskan."
Alw. GOOD COMEDY
Organ only Mat. and Eve.
Always One Price at the Bells.

Deaths And Funerals

DR. SAMUEL E. BRENTON

Death claimed Dr. Samuel Brenton, 67 years old, at his home, well known veterinary surgeons in Michigan. He died at Grace Hospital, Monday, February 16th, following a three months' illness.

Born at Corbyville, Ont., in 1858, Dr. Brenton attended Canadian schools and was a graduate of the Ontario Veterinary College at Toronto. After receiving his degree he came to Belleville, practicing there seven years before coming to Detroit in 1887.

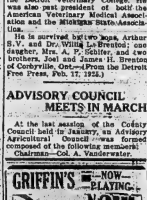
Dr. Brenton served as secretary of the Michigan State Veterinary Board under Governors Warner and Osborne, and held a professorship in surgery at the Detroit Veterinary College. He was also past president of both the American Veterinary Medical Association and the Michigan State Association.

He is survived by two sons, Arthur S. V. and Dr. Willis La Brenton; one daughter, Mrs. A. F. Sinker; and two brothers, Joel and James H. Brenton of Corbyville. (From the Detroit Free Press, Feb. 17, 1925.)

ADVISORY COUNCIL MEETS IN MARCH

At the last session of the County Council of Hastings the Advisory Agricultural Council was formed composed of the following members:

Chairman—Col. A. Vanderwater.



With Eugene O'Brien, Mae Busch
EXTRA
LARRY SEMON in
"HER DAY FRIEND"
THURS., FRI., SAT.
HAROLD LLOYD in
"HOT WATER"

STOCK CLEARANCE SALE

The following list of goods are priced to sell regardless of cost.
3 Quebec Range, reservoir and high closet.
3 Coal Ranges, reservoirs and high closet.
1 Steel Range, reservoir and high closet.
2 Electric Washing Machines.
5 Coal Oil Heaters
3 Quebec Heaters
1 Box Stove
1 Kitchen Heater
The balance of our stock of Horse Blankets.

A whole table covered with small wares, Pulishes, Cleaners, Paint, Tools, Varnish, etc.

We Advise You to Take Advantage of this Saving

Smith Hardware

Governors To Keep In Close Touch

Plans For Year Made at Hospital Meeting; R. Tannahill, Chairman

Considerable business was transacted at the inaugural meeting of the Board of Governors of the Belleville Hospital held yesterday afternoon in the Judge's Chamber at the County House. The City and County was well represented as was also the Hospital Board. Dr. Procter was in attendance as a Governor from the medical staff of the city.

Mr. J. A. Kerr presided over the meeting.

It was decided that the Board of Governors would hold their annual meeting the second Monday in February each year. A set of rules and regulations governing the various committees was unanimously adopted. After general business had been transacted the election of officers and committees was proceeded with resulting as follows:

Chairman, R. Tannahill; Vice-Chairman, J. A. Kerr; Hon. Secretary, W. H. Nugent; Supervising Committee, Dr. F. Wallbridge, Jas. McMillan and Judge Wills. Finance committee, H. W. Ackerman, A. B. Conger and Warden W. E. Wiggins, Property committee, C. B. McGuire, J. A. Kerr and Ald. P. Harrison. Auditing Committee for the next six months was selected as follows:

For March—W. Nugent and H. W. Ackerman.

For April—A. B. Collins and Ald. P. Harrison.

For May—Judge Wills and J. D. McMillan.

For June—Warden W. E. Wiggins and Col. R. Vanderwaters.

For July—C. B. McGuire and Dr. Procter.

For August—Ald. Robinson and J. A. Kerr.

The above members of the committee will also take turns in visiting the institution the remaining six months of the year.

A financial report presented showed that at the end of the fiscal year, namely October 1st, the receipts and expenditures about balanced, but since that date the expenditures have exceeded the receipts to a considerable extent. The total debt at present against the institution is close to $15,000. Money may possibly be borrowed to wipe out the existing mortgage. Some discussion took place in reference to many patients now being sent from the County to Kingston for treatment rather than to the Belleville Hospital. A committee composed of Judge Wills, J. A. Kerr, Col. R. Vanderwater and Dr. Procter was appointed to confer with the medical fraternity in reference to this matter.

Members—C. Thomson, J. O. Campbell, R. M. Mitchell, J. L. Newton.

The purpose of the Advisory Agricultural Council is to advise and cooperate with the Agricultural representative in reference with the work of the Department of Agriculture to make survey of the agricultural industry or business of the County, and to plan and adopt work which has for its object the advancement of the agricultural industry in the County.

The first meeting of the newly formed organization is to be held early in March.

NAVIGABLE WATERS PROTECTION ACT

R.S.C. Chapter 115

The Bell Telephone Company of Canada, Limited, hereby gives notice that it has, under section 7 of the said Act deposited with the Minister of Public Works at Ottawa, and in the Office of the Registrar for the Registry Division of the County of Hastings, for the Town of Belleville, Ontario, a description of the site and the plans of the location of a submarine cable proposed to be laid in the Bay of Quinte, on the east side of the Provincial Highway Bridge, 15½ links southwest from the southwest of the Belleville-Picton Highway in the Province of Ontario.

And take notice that after the expiration of one month from the date of the first publication of this notice, the Bell Telephone Company of Canada, will under section 7 of said Act, apply to the Minister of Public Works, at his office in the City of Ottawa, for approval of the said site and plans and for leave to lay the said submarine cable.

Dated at Montreal, this 12th day of February, 1925.

W. H. BLACK,
Secretary.
716-1mnth

Markets

GRAIN QUOTATIONS

(Canadian Press Despatch)

Winnipeg, Feb. 24.—Trading quotations, Wheat May 1-1-4 to 3-4 higher at 1.30 1-4 to 1.30 3-4; July 1-4 to 1-2 higher at 1.27 3-4 to 1.31.

Oct. 2-4 to 1-2 at 1.03 3-4 to 1.03 1-2. Oats May 5-8 to 1-4 higher at 62 1-8 to 62 1-8. July 3-8 higher at 63 1-2.

STERLING EXCHANGE

New York, Feb. 24.—Sterling Exchange irregular, demand rates 4 cents, Great Britain 476. Canadian dollars 3-32 of one per cent. discount.

CHICAGO MARKETS

(Canadian Press Despatch)

Chicago, Feb. 24.—With Liverpool wheat market showing unexpected strength and with a big decrease announced for in the United States visible supply, the total wheat prices made a brisk early advance to-day. On upturn, profit taking came enlarged and reactions ensued. Offering however were readily absorbed and fresh upturns took place. Initial prices which ranged from 7-8c. to 1 1-8c. higher; May $1.31 1-8 to $1.32, July $1.29 to $1.30 1-4 and Sept. $1.27 1-4 to $1.28 were followed by numerous changes within the limits of about one cent with May touching as high as $1.32 1-2. Corn and oats were firm sympathising with wheat. After opening at 3-8c. decline to 7-8c. advance, May $1.29 1-2 to $1.30, prices market scored modest gains. Oats started at 3-8c. to 5-8c. rise; May 53 1-2 to 53 5-8c., but soon later exact back a little; forecasts of sharp advance in hog values gave provision market notable upward slant.

2.30 p.m. quotations as received by private wire and supplied by Gairdwood & Walbank, members Montreal Stock Exchange, Belleville Branch, Hotel Quinte.

NEW YORK STOCKS

American Can	173 3-4
Amer. Locomotive	120 1-2
American Smelt. & Ref.	92
American Woolen	99 1-8
Anaconda Copper	43
Baldwin Locomotive	142 1-4
Baltimore & Ohio R.R.	83
Bethlehem Steel Corp.	46 3-8
Calif. Petroleum Corp.	20 3-4
Canadian Pacific Ry.	151 1-4
Chandler Motor	31 3-4
Chile Copper	35 1-4
Chesapeake & O.	69 1-2
Consol Gas (New York)	73 5-8
Cuba Cane Products	26 3-8
Coslers & Co.	33
Crucible Steel Co.	78 1-2
Cosden Oil & Gas	43
Fam. Players-Lasky	96 3-4
General Asphalt Corp.	74 1-8
General Motors Co.	74 1-8
Goodrich Rubber	31 3-4
International Nickel	27
Kennecott Copper	34 1-4
Marland Oil Co	42
Mid. States Central	128 3-8
Pacific Oil	60 1-4
Readings	91 1-2
R. R. Steel	124 1-4
Foundation	109
Studebaker	43 3-8
Cast Iron Pipe	221
New Haven	36 1-8
Woolworth	118 1-4
Sterling	4.76
Francs	519 1-2

MONTREAL STOCK MARKET

Atlantic Sugar	25 5-8
Abitibi Power	64 1-2
Brazilian Trac	55 1-4
Bromptonville	18 1-4
Bell Telephone	133 1-2
Canadian Ind. Alcohol	18
Canada Car	53 1-2
Canadian Converters	20
Canada Cement	103
Canada Steamships pfd	45
Detroit United	58
Dominion Textile	110
Dominion Glass	114 3-4
Laurentide	83 3-4
Montreal Power	117
National Breweries	62
Price Bros.	36
Spanish River	107 1-2

MINES

Aremaut	42 1-2
Baldwin	5 1-2
Clinton	29
Hertie	1 1-2
Hollinger	14.50
Kirk	46 1-2
La Rose	50 1-2
McIntyre	128.50
Newray	26 1-2
Vipond	1.26
Dome	15.50
Lakeshore	55.5
Coss Wen Dome	17 1-2

Governors To Keep In Close Touch

Plans For Year Made at Hospital Meeting; R. Tannahill, Chairman

Considerable business was transacted at the inaugural meeting of the Board of Governors of the Belleville Hospital held yesterday afternoon in the Judge's Chamber at the County House. The City and County was well represented as was also the Hospital Board. Dr. Procter was in attendance as a Governor from the medical staff of the city.

Mr. J. A. Kerr presided over the meeting.

It was decided that the Board of Governors would hold their annual meeting the second Monday in February each year. A set of rules and regulations governing the various committees was unanimously adopted. After general business had been transacted the election of officers and committees was proceeded with resulting as follows:

Chairman, R. Tannahill; Vice-Chairman, J. A. Kerr; Hon. Secretary, W. H. Nugent; Supervising Committee, Dr. F. Wallbridge, Jas. McMillan and Judge Wills. Finance committee, H. W. Ackerman, A. B. Conger and Warden W. E. Wiggins. Property committee, C. B. McGuire, J. A. Kerr and Ald. P. Harrison. Auditing Committee for the next six months was selected as follows:

For March—W. Nugent and H. W. Ackerman.

For April—A. B. Collins and Ald. P. Harrison.

For May—Judge Wills and J. D. McMillan.

For June—Warden W. E. Wiggins and Col. R. Vanderwaters.

For July—C. B. McGuire and Dr. Procter.

For August—Ald. Robinson and J. A. Kerr.

The above members of the committee will also take turns in visiting the institution the remaining six months of the year.

A financial report presented showed that at the end of the fiscal year, namely October 1st, the receipts and expenditures about balanced, but since that date the expenditures have exceeded the receipts to a considerable extent. The total debt at present against the institution is close to $15,000. Money may possibly be borrowed to wipe out the existing mortgage. Some discussion took place in reference to many patients now being sent from the County to Kingston for treatment rather than to the Belleville Hospital. A committee composed of Judge Wills, J. A. Kerr, Col. R. Vanderwater and Dr. Procter was appointed to confer with the medical fraternity in reference to this matter.

Members—C. Thomson, J. O. Campbell, R. M. Mitchell, J. L. Newton.

The purpose of the Advisory Agricultural Council is to advise and cooperate with the Agricultural representative in reference with the work of the Department of Agriculture to make survey of the agricultural industry or business of the County, and to plan and adopt work which has for its object the advancement of the agricultural industry in the County.

The first meeting of the newly formed organization is to be held early in March.

NAVIGABLE WATERS PROTECTION ACT

R.S.C. Chapter 115

The Bell Telephone Company of Canada, Limited, hereby gives notice that it has, under section 7 of the said Act deposited with the Minister of Public Works at Ottawa, and in the Office of the Registrar for the Registry Division of the County of Hastings, for the Town of Belleville, Ontario, a description of the site and the plans of the location of a submarine cable proposed to be laid in the Bay of Quinte, on the east side of the Provincial Highway Bridge, 15½ links southwest from the southwest of the Belleville-Picton Highway in the Province of Ontario.

And take notice that after the expiration of one month from the date of the first publication of this notice, the Bell Telephone Company of Canada, will under section 7 of said Act, apply to the Minister of Public Works, at his office in the City of Ottawa, for approval of the said site and plans and for leave to lay the said submarine cable.

Dated at Montreal, this 12th day of February, 1925.

W. H. BLACK,
Secretary.
716-1mnth

OVER 300 PLAYED AT EUCHRE PARTY

The members of St. Michael's Church residing in Coleman and Murney Wards, entertained in the Parish Hall over a euchre party. At St. Michael's Academy last evening the third event of the season was held and while the two preceding ones were successful last night was the banner. The spacious auditorium of the Academy was filled to the door and the attendance may be judged from the fact that 75 tables were utilized by card players. Over 300 were in attendance and the receipts were $171. Euchre was the only game indulged in.

A special door prize of a $5 gold piece was given and Mr. J. A. McCormick was the winner, the lucky ticket being drawn by Mr. R. J. Wray.

The special competitions in the card game were as follows:

1st—Mrs. Chris Drumm.
2nd—Mrs. Jas. Lynch.
3rd—Miss Irene Rose.
4th—Mrs. Jas. Winn.
Gents 1st—Mr. S. Woodcock.
2nd—Mr. T. J. Hurley.
3rd—Mr. Frank Naphin.
4th—Mr. Jas. Lynch.

Miss Helena Lynch who cut with Miss Drumm for prize was also presented with a prize.

At the conclusion of the games dainty refreshments were served after which an elimination dance was held. Mr. and Mrs. Wm. Clement won the prize in the elimination waltz. The evening was without doubt one of the most pleasing ever held in the academy.

SCARLET CHAPTER IN HAPPY SESSION

Oshawa Scarlet Chapter of the Loyal Orange Association spent a very enjoyable evening recently. Visitors from Bowmanville, Whitby and Belleville fraternized with Oshawa Companions to the number of about sixty. The degree was exemplified by Comp. Bateman and his degree team in a most satisfactory manner and exploited by an illustrated lecture given by Rev. Comp. A. L. Geen of Belleville District Scaret Chapter, who is a Past Master in the Orange and Scarlet Order. His lecture was most interesting and instructive and enjoyed by all present.

After routine business was completed the Chapter adjourned to the dining room and the refreshment committee spread no pains to carry out their part of the programme. Songs, speeches and fraternity concluded a very enjoyable evening.

COUNTY PLOWMEN ELECT OFFICERS

At a recent meeting of the Hastings County Plowmen's Association held at Stirling, the following officers were elected for 1925.

Honorary President, C. W. Thompson, Stirling; President, Fred Mallory, Frankford; 1st Vice-President, W. Bianeth, Holloway; 2nd Vice-President, Sam Wallace, Stirling; Secretary-Treas., Ray Aikin, Stirling; Directors of the



PEMBER'S Hair Goods For Ladies And Gents
J. B. Knight

Hotel Quinte, Belleville
On Thursday, Feb. 26th
Sole makers of Dorenwend's Sanitary Patent toupees and wigs. New styles including the new flesh color sight proof parting.

Mr. Knight will demonstrate and give free advice on all scalp diseases.
Telephone Hotel for appointment.

The W. T. Pember Stores Limited
129 Yonge Street
Toronto, Ont.

Sidney, Sam Nicholson; Township Clerk Kerr Thomson; Treasurer, Cecil Mc-Cheson, Ralph Sills; Tweedsmuir, J. O. Campbell, Arthur McKinney; Rawdon, John Newton Joseph Taylor; Huntingdon, Jas. Haggerty, Clayton Wright; Rawdon, Will Drewry, Louis Wilson; Madoc, Chas. Thompson, J. Smith; Elzevir, Jas. Moore Marmora Richard Bonier; Stirling, C. B. McGuire; Marmora, Walter Whitely; Tweed, S. B. Rollins; Madoc, Bruce Arthart.

CAR HIT HYDRANT

A car last evening collided with the hydrant at the corner of Front street and Victoria Avenue. The car damage sustained was the breaking of the running board on the side of the car.

Only 4 More Days!

—to take advantage of our Special Offer on an Easy Electric Washer!

You cannot afford to be without this great convenience and help, especially now that you can buy it on such terms as these.

$5.00 DOWN

Balance easy payments to suit every family. Dont wait another day but Phone 370 now for a demonstration.

The Hydro

New Dresses 11.50 to 18.50

New Dresses in silk knit fabrics, in fancy weaves, the new shades of Sand, Rose, Henna, Blue, Grey, extra value at $11.50 to $18.50.

FLANNELETTE GOWNS 98c. 5 Doz. Flannelette Gowns, in heavy quality white flannelette pullover style, specially priced at 98c.

SILK & WOOL HOSE 89c. PR. Silk and Wool Hose, in colors, Sand and Brown, excellent lasting value, heavy quality 8½ to 10, special value at 89c. pair.

FANCY WOOL CREPE
New Wool Crepe with fancy silk stripe in colors, Black, Tan, Jade and Rose, 40" wide, especially priced at $2.00 yard.

PILLOW CASES $1.98 PR.
Pillow Cases, scalloped and lace trimmed, heavy quality cotton, 42" wide, ready for use specially priced at $1.98 pair.

12-4 Flannelette Blankets $2.49 Pair

50 Pairs Flannelette Blankets, large 12/4 size, good quality, special price $2.49 pair.

EARLE & COOK COMPANY



Last Week of Our Fur Sale

A deposit now will reserve your choice.

Woodley's
223 FRONT STREET PHONE 421
WE BUY RAW FURS

Founder Of K.K.K. In Bad Accident

Colonel Simmons Breaks Collar Bone and Four Ribs

Atlanta, Ga., Feb. 24.—Colonel William Joseph Simmons of Atlanta, Supreme Motarch of the Knights of the Flaming Sword, founder and Imperial Emperor of the Knights of the Ku Klux Klan, is in the hospital here today in a dying condition, as the result of an automobile accident Friday evening on the highway north of Gainesville.

Colonel Simmons suffered fractured collar bones, four broken ribs on the left side and a punctured left lung.

Captain Ed Mood, Mosley, of Houston, Texas, Supreme Recording Knight of the Flaming Sword, who was in the car with Colonel Simmons, suffered a broken nose. He died at 4 o'clock Saturday night, never regaining consciousness.

Roy Ranier, of Atlanta, the third occupant of the car, escaped without injury. The accident occurred on the highway between Clermont and Gainesville. The car had been recently bought, and when the automobile in which the men were driving struck a soft place filled with soft earth, the car turned over an embankment and overturned, pinning the occupants under it. Mr. Ranier extricated himself and called for help, and. An ambulance was rushed from Gainesville and the two injured men were placed in the Gainesville hospital.

Colonel Simmons, Captain Moore and Mr. Ranier were on their way to the Simmons Valley farm of Colonel Simmons, where the party were to spend the week end. It is said that Mr. Moore had gone to hold a conference with Simmons on matters pertaining to the extension of the Knights of the Flaming Sword.

GLORIA SWANSON IS IN BAD CONDITION

Paris, Feb. 24.—For the first time Gloria Swanson, Gloria Morgan Vanderbilt today that her condition was serious as a result of infection setting in after her recent operation.

Dr. Dandstail in charge of the case said he hoped a save her by new fever. Other specialists are understood to have been called in for consultation

C.N.R. SALARIES ARE NOT TO BE TOLD

Ottawa, Feb. 24.—It is not in the public interest that the Canadian National Railways should disclose the names and number of officials receiving a salary of $10,000 a year, it was

This was the answer given by Hon George P. Graham, Minister of Railways, to A. J. Doucet, of Kent, in the Commons at a session time this afternoon.

Mr. Graham added that this was the opinion of the railway management.

Pupil Nurses Wanted

BUFFALO CITY HOSPITAL
462 Grider St.
Buffalo, N. Y.

363 beds for the reception of every known disease.

THREE DISPENSARIES IN CONNECTION

Affiliated with the University of Buffalo Medical Department

Registered by the Regents of the State of New York.

Public Health and Administrative Nursing. 60 hours devoted to classes, conferences, demonstrations and laboratory work in Dietetics, Home Economics, Bacteriology, Chemistry, Physiology and General Nursing subjects.

Opportunities for selected graduates to fill paid executive positions or pursue special study courses.

THE EXPERIENCE WE OFFER EQUALS A THREE YEAR COLLEGE COURSE.

Entrance requirements, 1 year New York State High School or its equivalent.

Salary: $15.00 a month. Food, lodging, uniforms, laundry and books furnished free.

Straight eight hour duty. No split watches. One whole day off every seven days.

A WELL-CONDUCTED NURSING COURSE IS A FINE PREPARATION FOR WIFEHOOD AND A SPLENDID OPPORTUNITY TO CULTIVATE THE HABIT OF RIGHT LIVING.

May Class Now Forming

SOCIAL ITEMS

A Mr. W. E. Wiggins Reeve of Parkersburg and Warden of the County, was in the city yesterday and part of today. He left this afternoon for Flemington.

Mr. and Mrs. E. Clark Gordon street, gave a party to some twenty-five guests at their home last night, where cards and dancing was enjoyed. A dainty lunch was served.

O'BRIEN—VAN NORMAN

A quiet but pretty wedding was solemnized at St. Michael's Church on Saturday morning at 8 o'clock before immediate friends and relatives of the contracting parties when Miss Edna Ida Van Norman, eldest daughter of Mr. and Mrs. Frank VanNorman, became the bride of Mr. Wm. O'Brien, of Niagara Falls, N. Y., son of Mr. and Mrs. Wm. O'Brien. Rev. C. J. Killeen officiated.

The bride who was given away by her father wore a French gown of Leg Lace, over flesh colored taffeta. She carried a shadow lace and hat and shoes to match. She attended as matron of honor, Miss Stella O'Brien, sister of the groom attended the bride and the groom was attended by the brother of the bride, Mr. Jay VanNorman.

After the ceremony a reception was held at the home of the bride's parents, where the bride and groom left on a short honeymoon to Western points, from which they will reside in Niagara Falls.

The bride received many beautiful gifts among which were several substantial checks indicating the esteem in which she was held.

SOILED PICTURE IS FOUND VALUABLE

Hamilton, Feb. 4.—Some years ago Mrs. Taylor, wife of Harry Taylor, 555 King street, purchased a picture from a grocer, visited an auction sale. During the course of the proceedings she got into trouble in securing bids for what appeared to be a dilapidated looking and soiled picture. She was brought the picture for a song.

For years the picture hung at the Taylor home. Eventually a caller took a fancy to the picture and pronounced it to be by an old master. The picture was given a thorough cleaning and now says Ago Mr. William Robinson Main Street, east, daughter of Mr. and Mrs. Taylor, went to Philadelphia, Pa., to impose of the picture.

GILEAD

(By Staff Correspondent)

The recent February rains has taken its snow nearly all from the fields and roads in a very satisfactory manner.

Mr. Wm. Wilson is visiting her sister, Mrs. Livingston, at present.

The W. M. A. S. are holding an open meeting at the home of Mrs. J. F. Forke on Thursday evening.

The patrons of the Brook factory are giving a banquet in the Hillside Hall on Jan 28 to the cheese factory.

A high-class concert in aid of Mr. and Mrs. James Mather on Tuesday and offered congratulations. It being the fiftieth anniversary of their wedding. They are still enjoying good health considering their advanced age.

Deseronto News

Deseronto Feb. 21.—Mr. Harold Cerman is building a high-class motor boat for Mr. R. L. Deslor. Time was when many beautiful boats were on the say during the summer but the auto has caused nowadays to be neglected for a time. During the past two seasons the boating has been more extensively on the bay, and many fine summer cottages have been erected. There is no body of water in Ontario more pleasing than the Bay of Quinte, which is safe at all times for boating, and the beautiful scenic surroundings and restful fishing appeal to all who visit this territory. Time will be when the shores of the Bay of Quinte will outrage and the Bay of Quinte will become the Mecca of Canadian tourists.

Mr. David Edwards departed on Thursday for Schenectady, N. Y., where he will engage during the winter season. Mrs. Joseph Levique is a visitor for a week to her father at Belleville. Mr. Wm. Wilson reports the arrival of a ratchet and rod for delivery to the vital yards East Main street. Miss Ida Mather of Mr. and Mrs. Robert Moon was taken to the Hotel Dieu, Kingston, on Thursday evening a suffering from appendicitis. Mr. Moon accompanied his daughter to Kingston.

William H. Currie, former Londoner, widely known in New York theatrical circles as associate manager of the late Broadhurst, playwright, in the Boardman and Curry Producing Company, died yesterday in New York. The body is to be brought to London for burial.

H. W. Jones a resident of Woodstock for the past forty years, was found dead in bed yesterday morning. The deceased man who was in his 74th year, had not been in the best of health for some time past, but his death was not expected. He was born in England. He was unmarried.

MOTHER!

Watch Child's Bowels

"California Fig Syrup" is Children's Harmless Laxative



Children love the pleasant taste of "California Fig Syrup" and gladly take it even when bilious, feverish, sick, or constipated. No other laxative regulates the tender little bowels so nicely. It sweetens the stomach and starts the liver and bowels without cramping or overacting. Contains no narcotics or habit-forming drugs.

Tell your druggist you want only the genuine "California Fig Syrup" which has directions for babies and children of all ages printed on bottle. Mother! You must say "California" or you may get an imitation fig syrup.

FREE—Trial Bottle

Don't Be Gray When I can stop it

"In last gray hair spell your looks by making you seem an old woman. Then when Mary T. Goldman's Hair Color Restorer will restore the hair to its natural color and add years of beauty—guaranteed. It is thrift, it's inexpensive. Don't wait, but write today. No interference with shampooing, nothing to wash, effect beautiful, natural, becoming kind.

My name is a clear, colorless liquid, clean as water. No danger of streaking or discoloration. Several sizes to select.

MAIL COUPON TODAY

Send today for the wonderful Free Trial Outfit which contains a trial bottle of Mary T. Goldman's Hair Color Restorer, a cake of Mary T. Goldman's Shampoo, the one lasting test on one lock of hair. Indicate color of hair with X. Print your address and a lock of your hair in your letter.

Please print your name and address

MARY T. GOLDMAN
5005 Goldman Building
St. Paul, Minn.

Print your name here

Address

City State

SPANISH MELODY MAY UPSET JAZZ

Paris, Feb. 24.—To the Spanish melody of "Ay, Ay, Ay," made popular by Raquel Meller, Parisians are dancing

Aunt Het

By ROBERT QUILLEN



"I reckon I'll have to change doctors' Our old doctor knows my ailments as well ho won't take 'em serious."

(Copyright, 1924, Associated Editors, Inc.)

NATURE LORE

By Wallace Havelock Robb

MIKE THE PELICAN

Going about looking for birds and animals to have their pictures taken so that we may make lantern slides of these pictures, to show little girls and boys in Canada, who hear or read Nature Lore, the birds and animals that happen in these stories is happy occupation.

What fun it will be to see some sea gulls catching peanuts in the air, when little boys throw the nuts to them.

We are going to come along some day and let you see many of these nice bird pictures.

How would you like to see a race between a seal and a pelican, for a nice fresh fish?

Well, I cannot show you yet, for I just got the pictures yesterday. You shall see them some day.

In the meantime it is such fun getting these birds to sit up and get the picture taken that I feel sure you all about it.

Sometimes, the little boys and girls they don't like having a photograph taken in a strange style. But you feel that about it, we have to fool them and take quite unawares. We do not shoot them and then look at them after they are dead. Not we. We shoot with a camera and get snapshots.

Now, Mike is a comical fellow. He is a Pelican. Mike Pelican.

There are a few pelicans at the pier and looks, oh, terribly wise and never open their mouths, except to feed anyone to feed him fish that he does not look for himself.

Now, Mike looks wise, and most folk who come to the pier cannot tell him from the others, say he only looks wise but I saw something so funny that it made me think the Pelican can is wiser than some men.

There are a few men with a crowd of boys and girls around him. He is wild and they goes and comes, whenever it suits him, and there he sat with a boy on either side of him just as Tom, Dick and Harry might sit three in a row.

One of the boys suddenly said, "Mike, here comes a man with some fish."

Mike opened his wings, giving the boys a look at the inside, then quick as to say, "Move over, boys, if this is fish, I need room for myself."

The man had a whole basketful of fish about half a dozen pounds each and would hold. He began to feed Mike a time little fish at a time Mike swallowed it very quickly then looked up his nose in the basket and grabbed a fish and swallowed it whole. Then he looked back in his eyes, that he had

Menu For The Day

WEDNESDAY'S MENU

Breakfast
Grange Halves Cereal
Omelet Jam
Toast Coffee
Luncheon
Minced Chicken on Toast
Celery Curls
Floating Island Cookies
Tea
Dinner
Baked Ham, Spiced Crabapples
Scalloped Potatoes Spinach
Cranberry Pie Cheese
Coffee
Floating Island

Soak ½ pkg. gelatine in 1 pt. water for 20 minutes. Add 1 cup sugar, set in hot water and let dissolve. Add 1 pt. When nearly cold add the whites of 3 eggs beaten stiff, the juice and rind of one lemon and pour into mould. Serve with a custard made of the yolks of the eggs and sugared around it.

the latest dance, which, it is promised will be the future victor over American jazz.

It is called" La Raquette," and it is the invention of the famous Professor Jacques Dalcroze, Mlle. Mistinguett, imported the Argentaine tango to Europe before the war.

It is described as a seven-step rhythmic dance and is very graceful.

It is expected to meet the approval of the dancing public, as stated, it brings back the old-time steps.

4TH OF THURLOW

(By Staff Correspondent)

Mr. and Mrs. D. Phillips, Mr. and Mrs. J. W. Vaters spent Sunday with Mr. and Mrs. J. Ellis.

Mr. and Mrs. H. Walker had Sunday dinner with Mr. and Mrs. C. Cole.

Mr. S. Walker visited his daughter Mrs. Percy Easton, on Sunday.

Miss Edna Badgley spent a few days last week with Mr. and Mrs. Bowen.

Mr. and Mrs. J. Cole, Mr. and Mrs. O. Rollis and Miss Ada Rollis and Mrs. W. W. Badgley and Mrs. R. Badgley, Mr. and Mrs. H. Badgley spent Sunday evening with Mr. and Mrs. Robert Milner.

Mr. Percy Badgley and Miss Edna spent Sunday with Mr. and Mrs. B. Lott.

Mr. John Cole visited Mr. Geo. Hamilton on Sunday.

Mr. Arthur Miller has returned home after a week's visit in Hillier.

Mr. and Mrs. Robt. Miller visited his father, Mr. Robt. McMeekin last week.

Mr. and Mrs. Sparrow spent Sunday with Mr. and Mrs. P. Misner.

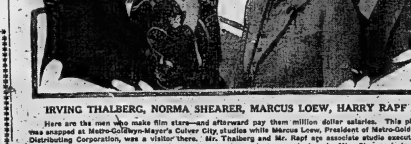
Mr. and Mrs. R. Easton of Cobourg spent the week end with her parents, Mr. and Mrs. F. Garrison.

Mr. and Mrs. J. W. Yeteman, Mr. and Mrs. Cole, Irene and Grant, visited Mr. and Mrs. Geo. Denlko on Friday evening.

Mr. and Mrs. W. N. Badgley, Mr. and Mrs. W. Bradshaw, Mr. and Mrs. Richard Miller and Mr. and Mrs. J. W. Yeteman visited Mr. and Mrs. R. Brown one evening last week.

Mr. and Mrs. M. Faull visited Mr. and Mrs. Badgley Tuesday last.

Film Executives in Conference—But Who Wouldn't?



IRVING THALBERG, NORMA SHEARER, MARCUS LOEW, HARRY RAPF

Here are the men who make film stars—and afterward pay them million dollar salaries. This photo was snapped at Metro-Goldwyn-Mayer's Culver City studios while Marcus Loew, President of Metro-Goldwyn Distributing Corporation, was a visitor there. Mr. Thalberg and Mr. Rapf are associate executives of Louis B. Mayer, vice-president in charge of production and at present abroad. Miss Shearer is in line for her role in Rupert Hughes' production of "Excuse Me."

Fry's for flavour



Try a cup of this world famous Cocoa every night at bed time—and form a real health habit. Its delicate chocolate flavour will please. Strengthening, yet easily digested, FRY'S soothes the nerves and ensures restful sleep.

J. S. FRY & SONS (Canada) Limited
MONTREAL

179

FRUIT COMBINE IS ALLEGED AT OTTAWA

Ottawa, Feb. 24.—The alleged existence of a fruit combine in the Dominion, which is now in process of being investigated by the labor department, has called the attention of fruit growers throughout Canada to the necessity of forming some Dominion wide organization, the purpose of which will be to follow their product right through from the orchard to the ultimate consumer.

As a result of representations made to the department of agriculture conference has been called to meet at Ottawa on March; at this there will be represented the following bodies: The United Fruit Growers of Kentville, N.S.; The New Brunswick Fruit Growers' Exchange, the Niagara Peninsula Fruit Growers, Limited, the Grape Growers Limited, of Niagara, the Erie Co-operative of Leamington, the Norfolk Fruit Growers of Simcoe, the Clarence Berry Growers' Association, the Associated Fruit Growers of British Columbia, and the Berry Growers' Associated Fruit Growers of British Quebec will be represented by M. Lavaple, provincial horticulturalist. The Dominion agricultural department will co-operate in the formation of the proposed organization.

ORPHAN BOY COMES BACK WEALTHY MAN

An interesting figure present at the orphans' festival last night at the Grand Opera House was John McConnell of Kansas City, who 50 years ago delivered the orphans' address at the late Bishop Grasso at the festival at the old Mechanics' Hall, same street north. Mr. McConnell received his early schooling in the orphanage and since entering the world of business has been successful and is now the head of a plate-company in Kansas City, which bears his name, and is reported to be worth over half a million dollars.

Mr. McConnell came to Hamilton and spent Sunday visiting at one of the gaiters at the House of Providence. Dubdas, who were his teachers at the orphanage half a century ago.

Mr. McConnell gave the athletics his opinion of the work the sisters of St. Joseph are accomplishing in caring for homeless children.

LOVE FOR HIS DOG NEARLY DOWNFALL

Hamilton, Feb. 24—An alleged bootlegger's love for his dog nearly resulted in his apprehension early yesterday. Both dog and man however, are still at liberty.

Saturday night Inspector Cruickshank and a squad of his bootlegging squad raided the home of a suspected bootlegger. Outside the house Inspector Cruickshank met Sinclair with three bags of beer. Car and beer were confiscated and samples of the beer sent to Toronto for analysis.

When the house was searched, no person could be found. Search though he did, Mr. Hobbard's famous cupboard, the kitchen shelves were not empty. In them, monarch of all in sight, squatted three fine bottles of what is alleged Sinclair's beer.

But he one might be located—only a little one. The pet was locked in the cellar. It was surmised someone would return in time, for police made a second visit yesterday about noon. The house was still empty, but the basement door was unlocked and forced open a cellar window and let the dog out.

DECLARES IRISH ARE SUFFERING FOR SINS

Belfast Feb. 24.—Attacking the distress under which a section of the Irish people is suffering Bishop Fogarty, of Killoe, in the course of a pastoral says this distress might be in consequence of Ireland's own sins.

During the Great War, heaven spread a mantle of protection over Ireland and the blessings of heaven are under going dreadful castigation," the bishop says.

"While others were starving, God lavished abundance upon the Irish people and we have shown our gratitude by burning, wrecking and destroying the property of our fellow men, and crime which is an awful scandal to the world and a disgrace to our Christian name.

"Now if His chastising hand is laid on us we have nobody to blame but ourselves.

Insist on the Original KRAFT CHEESE

KRAFT K LOOK FOR THIS TRADE MARK

Name

Address

1-25

Bovril inside keeps cold outside

MACHINE SHOP
USE of car enables wear of—
PISTONS, RINGS and Other Parts,
BATTERIES
Save Gasoline
By fitting a set of
McQUAY NORRIS PISTONS, RINGS and PINS
We Carry a Large Stock
GREENLEAF Co.,
PHONE 83 15 STATION ST.

EDWARDSBURG
CROWN BRAND
CORN SYRUP
Known throughout Canada for its purity, its digestibility and delightful flavor.
Write for the EDWARDSBURG Recipe Book 24c
THE CANADA STARCH CO. LIMITED MONTREAL
A Friend of the Family

KINGSTON BOWLERS COMING; RECREATION WINS; FALLS AND PETES FOR TITLE

Orioles Beaten By Over 400 Pins

Recreations Had a Good Night at Y.M.C.A. Alleys

Last night at the Y alleys the Orioles and the Recreations met in a league fixture, and the Recreations won by 417 pins. The Recreations started off with a good score and finished strong in the ninth, two and set a new mark for the season's games in that issue of 2965. G. Lynch of the Recreations came within two pins of having the high three string of the League. He rolled the high three string of the evening with 685 and W. Walshe carried off the single with 246, while G. Gilbert was the high man for the Orioles.

Orioles—			
Bryant	203	109	217—529
Gilbert	203	207	210—619
Adams	125	170	160—455
Miles	213	169	146—528
John Doe	123	151	149—420
			2546
Recreations—			
Walshe	202	152	246—620
Lynch	227	245	213—685
Dixon	183	147	152—511
Anderson	236	223	200—659
Dominion	168	218	167—543
			2963

N.H.L. Standing

With all third contenders for second and third places in the league standing winning on Saturday night, the chances of the Ottawa Senators, who are trailing St. Patrick's and Canadiens by five points, to squeeze one of the other pair out of the first division, went considerably lessened. In the remaining five games the Senators must gain at least five points on the Irish and Habitants. The standings to-

	P.	W.	L.	D.	F.	A.
Hamilton	25	17	7	1	84	51
St. Patrick's	23	16	9	0	77	70
Canadiens	24	15	9	0	72	70
Ottawa	25	13	11	1	70	62
Montreal	25	6	18	1	47	73
Boston	25	3	21	0	40	107

Remaining Games.

Feb. 26—Montreal at Boston.
Feb. 28—St. Patrick's at Canadiens, Ottawa at Hamilton.
Feb. 28—Montreal at St. Patrick's, Hamilton at Montreal, Canadiens at Ottawa.
Mar. 2—Canadiens at Boston.
Mar. 4—St. Patrick's at Hamilton, Ottawa at Montreal.
Mar. 7—Boston at Hamilton Montreal at Canadiens, St. Patrick's at Ottawa.
Mar. 9—Montreal at St. Patrick's, Hamilton at Canadiens, Ottawa at Boston.

RUMORED K.K.K. AFTER THE PELLATT CASTLE

Toronto, Feb. 24—"Somebody is after it," stated Sir Henry Pellatt yesterday when told of a rumor that the Grand Kleagle and other leading Klansmen of the Invisible Empire had been looking over "Casa Loma" with the idea of purchasing the property as headquarters of the Klan. "I pretty as headquarters of the Klan. "I don't deny that somebody is after it, but I cannot say any more than that as it might spoil the deal."

Sir Henry did state that any negotiations, so far as the Orange Order purchasing the property were concerned were off.

Feel The Need of a Tonic?
TRY
PEPTONA
A reconstructive Tonic aid for enriching the blood, building strength and improving the health generally.
Pleasant to take and very efficient for the whole family.
Reduced to
$1.00
at
McKEOWN'S
Drug — Store

SANTAL CAPSULES MIDY
Ask Your Druggist to Sell You SANTAL-BLAUDER 54
Each Capsule Contains 0.25 Gm. Santal Midy
"Beware of counterfeits"

ENERGY USED IN SEEING

A person's body is like a dynamo. It produces a certain amount of energy which is necessary to perform its daily duties. Some of this energy is used in seeing. If the eyes are not normal, too much energy is used in seeing, and less is furnished other parts of the body, which results in headaches and other troubles. You ought to have your eyes examined to determine their condition.

J. A. McFEE
Optometrist
Phone 135

Niagara Falls Big Six Champs

Meet Peterboro in Finals on Thursday, Next

Niagara Falls, Ont., Feb. 24.—The Falls senior hockey team are champions of the Big Six group of O.H.A. group. This fact came into existence last night when the Falls Terrmen, by a great reversal of form, overcame a three-goal lead gained by the Indians at Stratford on Friday night by rolling out a 6 to 0 win in the return game of the group play-off, making the score on the round Niagara Falls 7, Stratford 3.

Play was comparatively even in the opening chapters, the Falls team scored three and blanked the Indians. The second frame was all Clan Fraser, the homesters adding three more, and only clever work of Burke prevented more. In the final period Bill and Frank Carson made noble attempts at scoring, the former having some hard luck when in close, although neither found the mark, regardless.

Kitchen, Fraser, Siebert, Herrington, Rice and Kelterbourne all play at stellar form for the Falls, while Bill Carson had a shade on his teammates, although brother Frank, Burke and Cross played strong games. Both Dolson and Mayo made clever saves in goals.

Fraser Wins Again

After the game Jim Dwyer, who represented Peterboro, tossed the coin for the choice of games in the senior final, Gerse Fraser won the toss. The first game will be played at Toronto Thursday, with the return fixture at Niagara Falls Monday.

Secretary Hewitt, President Easson and Past President Dwyer of the O.H.A. were present. Wilson Tackaberry, of Toronto, acted as referee. Dr. W. J. Laflamme refereed a fine game. He had a few difficult problems on his hands but was always master of the situation.

Hockey had questionable backing featured the play throughout. The Falls players handed out much of the stuff they received at Stratford on Friday night. The Indians took their bumps gamely, although they were beginning to lose a slowing-up effect on them toward the end of the second period. The Indians started out the third with rough stuff with effect. On the night's play Niagara Falls outplayed their opponents, the dead-on shots on goal totaling Niagara Falls 24, Stratford 22.

The death at Sentiel Wasson, one of Sarcroft's oldest residents, occurred last night, in his 84th year. He had been ill less than a week with pneumonia. He possessed a rugged constitution and was comparatively active up to the time of his illness. He was born in England, and was brought to Canada by his parents when six months of age. He is survived by his wife, two sons and two daughters.

SPLENDID CONNECTIONS MADE FOR SASKATOON & EDMONTON

BY THE CANADIAN PACIFIC EXPRESS

A greatly improved transcontinental service is provided by the Canadian Pacific Express in the Vancouver Express leaving Toronto every night at 9.00 p.m. (effective January 11) for Vancouver.

Direct connections are made at Regina for Saskatoon and at Calgary for Edmonton.

Leave Toronto 9.00 p.m.; Ar. Winnipeg 10.00 a.m.; Ar. Regina 11.05 p.m.; Ar. Saskatoon 6.30 a.m.; Ar. Calgary 4.30 p.m.; Ar. Edmonton 11.10 p.m.; Ar. Vancouver 7.00 p.m.

The equipment of the Vancouver Express is of the highest standard including dining car, tourist, Standard and Compartment Observation Sleepers.

Travelling to the West on this train makes the trip a pleasure.

For full particulars Canadian Pacific agent supply definite information concerning reservations, etc., or write C. Victoria, Canada's national winter resort where comfortable hotels may be enjoyed the year round.

J13,17,21,24,27,31 F.3,7,10,14,17,20,24,28. M3,7,9,12,15,21,24,28.

Kingston Bowlers To Roll 'Em Here

Arrange to Play at Recreation Alleys To-morrow Night

At the Recreation alleys to-morrow night, one of Kingston's best five pin bowling teams will play a local team. Although the boys in Kingston have only been playing for the last two or three months reports say that they are hitting the wood for some good scores and no doubt when they play here to-morrow they should give the locals a good game. The team from here will very likely be the Wanderers intact as a couple of the other senior teams have a scheduled game on, so Kingston's game will start about 9 o'clock.

The C. I. A. gals gave the Wanderers the best game they have had for some time when they won the first game and still had a lead of 7 pins going into the third game. In the third game the Wanderers came back strong and the C. I. A. weakening had the former won out by a safe margin.

The Industrials chalked up another win last night in the C. I. A. league when they made the leading this league with 3 wins and one loss the losers were the Collegiate and although they rolled a good score the Industrials were just 150 pins better. Tom Barrett is high scorer now thus he over has last night he rolled 742 for his three games a record for the C. I. A. to shoot at. Jim Boyle also had a good night on the alleys roll 313 for his first game and 698 for his total score.

The Officials No. 1 and the M. P. Office had a real old friendly game in the C. G. R. shed when they were only 3 pins difference in the total score the latter team winning. Joe LaVerne lead the way for the Officials with 360 and Elliott was high for the M. P. Office.

Since the Hikers changed management in this senior league they have been playing an entirely different game, and last night they were over the 2000 mark running from the Cisco and are on top of the senior league with the Wanderers close behind. The Hikers rolled 2752 for their total score four of the players scoring over 600. Lancaster for the Cisco was high bowler with 648. Play-by-play and scores:

Ladies' League

WANDERERS			
Mrs. Lee	135	183	173—493
Mrs. Bell		141	148—289
Mrs. Guyer	98	175	186—459
Mrs. Thomas	104	182	154—440
Mrs. White	141	147	105—393
			2280
C. I. A.			
Miss Miles	156	150	135—441
Miss Gibson	145	218	179—542
Miss Elliott	73	123	98—294
Mrs. C. Elliott	101	139	124—364
Miss Carmichael	152	190	113—444
Totals			2029
C. I. A. League			
INK SLINGERS—			
Hyslop		116	105	158—440

Oshawa Believes Ball Team Good

Reformer Not Worried by Rumor Of Pro. League

The Oshawa Reformer says: The baseball situation for 1925 from a local aspect continues to be encouraging with prospects that Oshawa being represented by stronger teams than ever before. While the tentative league is in the Dunlam and Ontario League will be almost of equal calibre as in previous years. The Central Ontario League representatives are the centre of interest among the baseball patrons. With practically all of last year's team available and strengthened by one or two new batteries, together with a couple of pitchers, including Jimmy Breckenridge, who made such a good showing with Leaside in 1923 and with Strollers in 1924, the Motor City should be able to compete successfully with any senior aggregation in Ontario. Rumors to the effect that Peterboro, Belleville and Kingston might operate pro teams in the Eastern section during the year will not likely be put into operation. Kingston is the only city where a professional brand of ball could be carried out successfully. Belleville and Peterboro not being in a position to support such a project financially or otherwise. Therefore it is likely that the C.O.B.L. will be unmolested for another year, with the same four clubs providing a high class brand of ball and being able to do so without financial loss. From the attitude taken by the executives of the various clubs, expenses of each team will be considerably reduced while at the same time the league will be greatly strengthened.

Boyle	313	198	223—698
Strang	192	154	151—497
Barrett	215	312	215—742
Munroe	163	161	114—398
			2335
INDUSTRIALS			
Barrett	192	264	292—743
Boyle	199	204	214—618
Yateman	137	160	149—299
Strang	139	140	144—423
McIntyre	171	144	210—534
Totals			2616

C. H. R. League.

OFFICIALS No. 1

North	93	130	120—353
Parker	144	149	227—520
Duff	158	136	127—421
Coppins	91	82	126—301
Yerrow	122	141	85—332
Totals			2027
M. P. OFFICE			
Gaines	90	180	145—463
Pearce	111	100	128—229
Elliott	173	150	153—476
Elliott	129	154	226—509
J. Duff	135	135	84—354
Totals			2080

Senior League

HIKERS			
Frost	100	178	151—429
Pearson	159	227	184—580
Shuppee	203	224	122—559
Grouse	174	227	150—551
Arnott	168	198	174—540
Total			2518
CIACO			
Lancaster	137	151	143—431
Bridge	142	204	169—520
Hughes	142	123	122—412
Lancaster	205	229	214—648
Barrett	137	186	169—490
Total			2518

J. G. Elliott, of Kingston, and Secretary T. Marshall, of the Ontario Hockey Board of Trade, will come to London next Tuesday to confer with representatives of the London Canadian United Bargle of Trade on a plan to build both bodies in a somewhat similar fashion. Negotiations to that end have been in progress for sometime.

"Cascarets" 10c If Constipated, Dizzy, Bilious
Feel fine! Let "Cascarets" clean your bowels and stimulate your liver. No griping or nauseating. Millions of men, women, and children take this harmless laxative cathartic. It doesn't sicken you like pills, salts, calomel and salts. Tastes nice—acts wonderful. 10c, 25c and 50c boxes—any druggist.

WILSON'S "The National Smoke"
BACHELOR
Still the most for the money.
10c.
ANDREW WILSON & CO.

WHEN SCULPTOR SCULPTURES SCULPTOR



REX INGRAM AND HARRY SOLON

Rex Ingram, before sailing abroad to produce "Mare Nostrum" for Metro-Goldwyn, found time to pose for a medallion sculptured by his friend, the artist, Harry Solon, of New York. Ingram, who is directing the Basso Ibanez novel along the French Riviera, is also a talented sculptor, and between pictures devotes much of his time to plastic art. Alice Terry and Antonio Moreno will have leading roles in Ingram's "Mare Nostrum," adapted by Ingram and Willis Goldbeck.

Kingston Overcame Brampton's Lead

Ready Now To Meet Grimsby-New Hamburg Winner

Kingston, Feb. 24.—Superior condition and team play gave Kingston intermediates an eight to one victory over Brampton in the return game here in the semi-finals of the O.H.A. here last night. Kingston win the round by 9 to 4. The game was most hotly contested.

Kingston will now meet the winner of the New Hamburg-Grimsby game. The first game will be played in Kingston on Thursday evening. The Kingston players faced Brampton's lead of two goals and they went after their opponents aggressively. The score at the end of the first period was tied each team scoring once. The play in this period was about even. Kingston struck their stride in the second period and before the period ended the score stood 4 to 1. In the last twenty minutes the Kingston boys simply "ran away" with their opponents and scored four goals.

Brampton-tore determined to win and sent their whole team up on the forward line. They certainly made a mistake when they thought they could defeat Kingston that way as the locals led by Captain "Jack" Smith, "Ran wild." Hargratt started the fun in the last twenty minutes when he beat Core for a score a sater. Mm. John Gilpay, Core was blamed for one minute for throwing his stick, but while he was off Kingston did not score. With his stick Brampton team on the forward line, "Joe" Smith got the puck and went the full length for the fifth Kingston. Hargratt got the sixth. Smith counted once more and Lawlor made the final one.

Smith, without question, was the star of the game. He was responsible for three goals. Roy Reynolds scored the prettiest goal seen in Kingston this year when he carried the puck the full length for Core to cut out, and flip the rubber in. The other Kingston players gave a good exhibition. The Brampton players skated too hard for their own good in the first period and condition soon commenced to tell.

Core in goal played well. The teams each lined about the same number of penalties.

Kingston—Goal, Rogers; defense, Rooney and Reynolds; centre, Waite; wings, Hargratt and Smith; subs, Lawlor and Johnston.

Brampton—Goal, Covey; defense, Betrall and Simmers; centre, Hills; wings, Doddemeade and Madill; subs, Murphy and Algie.

Referee—Mike Rodden, Toronto.

Fire at Wolfe Island

Fire Monday afternoon wiped out that romantic and historic building on Wolfe Island known for a century as "The Castle," and with is large quantity of hay and some farming implements which were stored by Mr. John Gilpay there. How the fire originated is a mystery and there was no insurance on the building or its contents.

Mrs. E. J. Brenner, 82, wife of T. H. Brenner, died at the Hamilton General Hospital. Her husband, two daughters, Miss Elsie Syskeuse, N. Y., Mrs. F. Herrington, Hamilton; two sons, William R. and George A., Brantford, survive; also sates when he beat Core for a score a sater. Mm. John Gilpay, Core was blamed for one minute for throwing his stick, but while he was off Kingston did not score. With his stick Brampton team on the forward line, "Joe" Smith got the puck and went the full length for the fifth Kingston. Hargratt got the sixth. Smith counted once more and Lawlor made the final one.

Smith, without question, was the star of the game. He was responsible for three goals. Roy Reynolds scored the prettiest goal seen in Kingston this year when he carried the puck the full length for Core to cut out, and flip the rubber in. The other Kingston players gave a good exhibition. The Brampton players skated too hard for their own good in the first period and condition soon commenced to tell.

Core in goal played well. The teams each lined about the same number of penalties.

Kingston—Goal, Rogers; defense, Rooney and Reynolds; centre, Waite; wings, Hargratt and Smith; subs, Lawlor and Johnston.

Brampton—Goal, Covey; defense, Betrall and Simmers; centre, Hills; wings, Doddemeade and Madill; subs, Murphy and Algie.

Referee—Mike Rodden, Toronto.

Fire at Wolfe Island

Fire Monday afternoon wiped out that romantic and historic building on Wolfe Island known for a century as "The Castle," and with is large quantity of hay and some farming implements which were stored by Mr. John Gilpay there. How the fire originated is a mystery and there was no insurance on the building or its contents.

Mrs. E. J. Brenner, 82, wife of T. H. Brenner, died at the Hamilton General Hospital. Her husband, two daughters, Miss Elsie Syskeuse, N. Y., Mrs. F. Herrington, Hamilton; two sons, William R. and George A., Brantford, survive; also sates when he beat Core for a score a sater. Mm. John Gilpay, Core was blamed for one minute for throwing his stick, but while he was off Kingston did not score. With his stick Brampton team on the forward line, "Joe" Smith got the puck and went the full length for the fifth Kingston. Hargratt got the sixth. Smith counted once more and Lawlor made the final one.

Smith, without question, was the star of the game. He was responsible for three goals. Roy Reynolds scored the prettiest goal seen in Kingston this year when he carried the puck the full length for Core to cut out, and flip the rubber in. The other Kingston players gave a good exhibition. The Brampton players skated too hard for their own good in the first period and condition soon commenced to tell.

Core in goal played well. The teams each lined about the same number of penalties.

Kingston—Goal, Rogers; defense, Rooney and Reynolds; centre, Waite; wings, Hargratt and Smith; subs, Lawlor and Johnston.

Brampton—Goal, Covey; defense, Betrall and Simmers; centre, Hills; wings, Doddemeade and Madill; subs, Murphy and Algie.

Referee—Mike Rodden, Toronto.

Snapshots Of A Man Eating In A Diner.
By GLUYAS WILLIAMS


© McClure Newspaper Syndicate

FOR Rheumatism
BAYER ASPIRIN
Proved safe by millions and prescribed by physicians for
Rheumatism Colds
Headache Pain
Neuralgia Toothache
Lumbago Neuritis
Accept only "Bayer" package which contains proven directions.
Handy "Bayer" boxes of 12 tablets. Also bottles of 24 and 100.
Aspirin is the trade mark (registered in Canada) of Bayer Manufacture of Monoaceticacidester of Salicylicacid. As a precaution the public will be warned that Aspirin means Bayer manufacture, to assist the public against imitations, the Tablets of Bayer Company will be stamped with their generic trade mark, the "Bayer Cross."

Never Suffer From Pain You Can Stop
Most of the pains you suffer can be stopped at once. Those terrible headaches, neuralgia, neuritis, lumbago, backache. And the congestion of a cold.
The way is to rub the sore spot, with St. Jacobs Oil. Cause a counter irritant, to relieve the congestion by bringing the blood to the skin. A moment does this, and comfort follows before the rubbing stops.
St. Jacobs Oil has done this for 65 years. It has saved people tons of pain. Why not you? It will tell you that those pains are folly. Anybody who has used it will tell you so.

Rheumatism Backache Lumbago Sciatica Neuralgia Colds
St. Jacobs Oil Rubs Pain Away
Get a 25c trial size at any druggist

ACTIVITIES OF WOMEN: SERIAL: THEATRES

Elaine
BY
Charles Garvice

The captain just glanced at her and took on in the same moment, quite unconsciously, as one sometimes will in a flash of light, the whole of the dainty girl. He looked at it—looked back at it—looked back again and was standing on the bank gathering some fallen leaves, bashful, shy, when the recognition of impatience dropped from his horse and picked up the parasol.

It was a very delicate, little parasol, one of its tribe, a few inches square, of very fine cambric, and an exclamation of impatience dropped from his horse and picked up the handkerchief. It was a very delicate little handkerchief, no bride, a few inches square, of very fine cambric, and an extremely pretty "Fanny" was worked in light blue at the corner.

The captain held it daintily and with the bridle of his horse sliding over his arm made his way back to the damsel.

"I beg your pardon," he said. "Have you dropped your handkerchief?"

Fanny gave a little start and looked up at him with a blush that lent her face the delicate amount of color it needed, and felt in her pocket before replying.

"Why, yes! How foolish of me! I had it, my dear and by no means unmusical voice, and the expressive eyes were at rest a moment to his, then dropped the silky again. "It is my handkerchief. I am sorry you should have had the trouble to get off your horse and pick it up with the—Captain Sherwin."

The blush in the eyes wandering when she was. He looked at her closely. She was dressed quietly and tastefully, and had evidently "seen" the world, he or she would have worn a hat or bonnet. Could she be a visitor?

"I have the honor to be known to you?" he said as a feeler.

Up went the eyes again and then the lids—Fanny had gone straight—drooped again.

"Oh, yes; I remember you."

"Remember" said the captain, beginning to think that she was prettier, prettier than otherwise, "I'm—I'm ashamed to say—"

"That you have forgotten me. Ah, that is only natural. You were at the dances in the Town Hall last January, Captain Sherwin. It was not likely that you would remember me. I—I—I seemed to check a little sigh and look up, down at her flowers.

This was delightful to the captain. His vanity and self-love had been in a recess wound a few hours ago, and this cold-hearted reception of his notice on his chafed spirit like a healing ointment.

"Of course I remember," he said, "I can't think how I could have forgotten, Miss—Miss—"

"Inchley, Fanny Inchley," she said demurely.

He paused. He had not heard her name at the dance. He had, in fact, caught it only indistinctly, and had no notion what she was.

"You are staying at the Castle?" he said inquiringly.

Fanny opened her eyes upon him with incredulous surprise.

"You mean as a visitor! Oh, no! But—but I am in the very last way—in my aunt. She is the house-keeper."

The captain felt rather surprised, and looked it. This refined, fairy-like creature only the niece of an upper servant! His ability eyes grew more bold.

"It must be very pleasant there," he said, standing toward the park.

Fanny sighed.

"I—I—I am not hesitatingly. "It is a very beautiful place, but it is very lonely. There is no one there, and I stopped and sighed again. "I have only had some four weeks there, and—and it seems lonely to me. I never see any one with whom I can talk or exchange an idea. But I mustn't complain. I have nothing to do except read and the flowers, and sometimes I come and talk with the gardener."

"Then my word I envy the stream," said the captain with what he considered one of his most killing glances.

Miss Fanny shot' a half-frightened look at him.

"I deserve that you should think me silly and laugh at me," she said, and as she turned her face away from him her eyes glanced at him.

"I—I assure you Miss Inchley," he stammered, "—Laugh at you! I never thought of such a thing! I—I think it is a very beautiful life, and—and you—and—and—touching. And I do envy the stream. It must be very pleasant to rest at the Castle, especially when the captain is away, he is here now, isn't he?" he added, looking down.

"Yes, he is at home now; but not for very long, I am glad to say."

"You don't like him?" he said, eager to hear anything against the new regime.

Fanny fixed her grave eyes on him. "I dost think any one could like, respect, his lordship, Captain Sherwin," she said.

"Nor, right down-bad, eh?" suggested the captain.

Miss Inchley shook her head," then turned it aside.

"I am afraid the marquis is a very wicked man, Captain Sherwin."

"Yes, you're right, I have," he said. "But I do not see anything of him, of course, when he is away. He is away in the house, and he does not know that such a person exists as my humble self."

"Quite right," he said with approval. "And—and you must not come to the window, Miss Inchley?"

"Fear," said Fanny, with charming innocence. "I like this time best, because it is so quiet. The birds are very softly, and it is all so peaceful."

"So it is," he said. Then he twisted on a step further. She really was a most charming girl, and was evidently smitten by his manifold graces. "I am fond of this place, too," he said, "and personally considering here in the evening."

"Yes, I have seen you," said Fanny with pretty candor.

The captain glowed with pleased vanity.

"And—and perhaps I may be so fortunate as to see you again. Who knows?"

Fanny blushed prettily and shook her head.

"I hope!" She gave a little start, and in doing so dropped her flowers. "That is the half-hour bell. I must go. I am afraid will be late with me for staying out so late."

The captain could do no less than pick up the flowers, and in restoring them to her, touched the slender fingers touched his, and almost got bewitched with them.

She blushed again, smiled—half laughingly—shyly, and then with a gleeful, embarrassed little bow, tripped away and vanished in the shrubbery.

The captain stood looking after her for a moment, then he didn't mind looking at the bridge so much—then he got on his horse and rode on.

A very little thing, he said to he muttered. "Remembered me too; seen me pass, dressy enough, I dare say, a brute for not noticing her. Of course I remember her now. Pretty face, too. Housekeeper's niece. Too good for the servants' hall, I'll be bound. Means to meet her again."

And he would have stopped Captain Sherwin and asked him what he really intended, but he would never have been able to give an answer. Merry Miss Inchley, indeed! A very little thing, to be sure. Marriage was out of the question, but still, a pleasant flirtation with such a refined, poetical little thing would not be at all unpleasant, and when he grew tired of rustication, and time enough to think of that hereafter.

CHAPTER VI.

That night the captain, before retiring, drew aside the flimsy curtains of his bedroom window and looked out over the valley. The moon was nearly at its full, and bearing with her a canopy of a flood of mellow light which transformed the valley into fairy land. From her window she looked down upon the winding stream, great, rising oaks on the side of the park, and upon Nature's Hall. All night was burning in some of the rooms, in one of which, on a low couch was the marquis, and she thought of him.

Roscote dreams came to her and in them she saw the marquis, for a scene or two.

She rose the next morning with all her household duties waiting for her, and to pick and bearing with her cheerfulness.

Fanny Inchley seemed to have spent a bad night, judging by his appearance, for her face was pale, and encircled by gloom. There was one long blue eyes—blue as the sky—that shone over the contents of which he sighed and looked at her. Then he pushed it aside as if to get rid of the sight and turned over to her. It was a circular printed by post, and bearing the London and Provincial Town arms, and it announced the date of the marriage of Lord Mervyn Beaufort, as one of the stewards and requested the honor of his and Miss Delaney's attendance.

Fanny decided to attend, notwithstanding it would entail a further extension of credit to provide a suitable dress for Elaine.

"I've just had a letter from those miserable lawyers in Lincoln's Inn about—that—that money I borrowed," said the lender, pushing the nasty blue envelope with his forefinger. "I suppose it will have to be paid, or some of it but—by my word, I do think it's very inconsiderate, seeing that I'm pay ing five per cent—— Oh, no matter," and stammered, remembering that the latter had reminded him politely that the last had remained him politely that the last had remained unpaid. "I'll write to them, and they'll wait. Confound their impudence! Yes, you write to them, and his brow cleared somewhat and he looked up almost cheerfully.

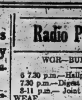
With a cigar between his lips, the major went out for his usual morning stroll.

(Continued in our next issue.)

SPECIAL
For Next Pieces from
$3. to $30.
Worth up to $60.00
MISS HAYES
2nd FRONT ST.
Over Sinclair's Store

Mothers Treat Colds The New "Direct" Way

No Longer Necessary to "Dose" Children With Internal Medicines to Break Colds.

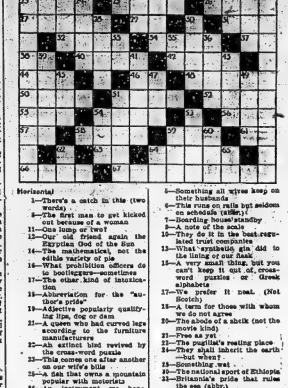


Children's digestions are easily upset by too much "stodging." Vicks VAPORUB helps externally applied, does not upset little stomachs.

At the first signal of cough, sore throat, or any other cold trouble, apply Vicks freely. There is nothing to swallow—you just "rub it on."

VICKS VAPORUB
OVER 17 MILLION JARS USED YEARLY

CROSS WORD FUNNIES
Selected by Judge



Horizontal

1—There's a catch in this (two words)
6—The first man to get kicked out because of a woman
11—Out-and-out
12—Our old friend again the Egyptian God of the dead
16—The mathematical, not the sedate variety of gas
17—What prohibition officers do to bootleggers—and vice-versa
18—The other kind of insinuation
19—Abbreviation for the "author's prefix"
20—Adjective popularly qualifying the noise one can
21—A queen who had curved legs according to the best manufacturers
22—An artist's bid revived by the cross-word puzzle
23—This comes after another on our wife's bills
24—A fish that owns a mountain peculiar with motorists
26—An instrument we hope, never to find among the seconds day
27—What the world was prior to cross-word puzzles
29—First two initials of the author of "Treasure Island"
31—This goes out of a bill
33—In Hollywood this is made of glycerine
35—We think we do it to our salary
37—Nouveau Riche (abbr.)
38—The French for a social which chorus girls exercise
40—Not so popular in Europe as they used to be (sing.)
41—Two of the initials of the famous "Ingersoll"
43—This goes out of a bill
44—Absolutely inexpartchs from Mike
46—Biblical king who owes a lot of publicity to the cross-word puzzle
48—Would we call fat people to their face
49—The only thing that some people won't take
51—A fragrant quadruped
52—Backward upwards got it
53—We have to take Webster's word that this is the Chief's ruler
55—Part of the verb "be" in French (you're good if you know it in English)
56—Archaic for previous
58—Tooth-like projection (abbr.)
59—The masculine definite article (Fr.)
61—A bitter plant
63—Poetically "it exists"
64—The better half of No. 57 horizontal
65—If you come from there you'll have to be sharp (abbr.)
67—Ticket scalper's paradise. (Look under S in the dictionary)
68—Better on the foot they on the jaw
69—Famous excuse for conviction

Vertical

1—Tale's in the devil
2—Those United States (abbr.)
3—This rises early in the morning
4—As the dictionary says, an exclamation—but why?
5—Something all wires keep on their husbands
6—This runs or rolls but seldom on schedule (slang)
7—Boarding house'standby
8—A note of woe
9—They do it in the best-rarely-ever manner (two words)
10—What symbolic gin did to the hitting of one man
11—A very small thing, but you can't keep it out of, cross-word puzzles or Greek alphabets
12—We prefer it neat (Scotch)
13—A term for those with whom we do not agree
14—The abode of a shirk (not the movie kind)
15—Free as yet
16—The Greek's resting place
17—They shall inherit the earth —say so
18—Something sat
19—The national sport of Ethiopia
21—Britannia's pride that rules the sea
23—Proposition of place
25—Where Caesar washed her feet
28—What we think we should get in our salary. (See 24 horizontal)
31—A foolish bird
32—Used in connection with 11 horizontal
34—A fluid with a real kick
36—Peculiar synonym for term of endearment for the old-time air-shooter
39—Made in every land (abbr.)
42—Not so important at a wedding
45—Mystery tree
47—A Teutonic canal
50—A new famous egyptian—oh, well, you know the rest
52—Sunset (abbr.)
53—Two letters which bother whisker often prevents us truthfully saying
54—The initials of Solomon's lady friend
56—Half a cent or the first word of a famous Spanish quotation from Shakespeare

The solution will appear tomorrow.

Solution of yesterday's puzzle.



Copyright, 1925, by The McClure Newspaper Syndicate.

Radio Programs

WGR—BUFFALO—319

6 7.30 p.m.—Hallpryd's string trio.
7.30 p.m.—Digest of the day's news.
8-11 p.m.—Joint broadcasting with WEAF.
11-11.30 p.m.—Musical program by the American Radiator Company.
12.30 a.m.—Murray Whitman and his songsters assisted by Henry Bernard.

WBR—ATLANTA—428

9 p.m.—Melody artists.
11.45 p.m.—Arabian string quintet.

WFO—ATLANTIC CITY—300

7 p.m.—Hotel Ambassador dinner music.
9 p.m.—Hotel Traymore Ensemble.
11 p.m.—Dance music.

WKEI—BOSTON—476

7.25 p.m.—Dok Eisenbourg's Seafoniens.
8.30 p.m.—Gold Dust Twins.
10 p.m.—Goodrich Silvertown Orchestra.

WNAC—BOSTON—280

6.30 p.m.—WNAC dinner dance.
8.0 p.m.—Boston American Orchestra.
10.15 p.m.—Dance program.

KYW—CHICAGO—535

8 p.m.—Dinner concert.
9 p.m.—Wood Brothers' quartet.
9.30 p.m.—Speeches.
11 p.m.—Dance music.
Home.
12.05 a.m.—Applesauce Club.
2 a.m.—"Insomnia Club."

WQN—CHICAGO—370

7 p.m.—Organ recital.
9 p.m.—Classic hour.
11 p.m.—Jack Chapman.

WLW—CINCINNATI—422

7 p.m.—Selinsky Instrumental Quintet
8 p.m.—Talk.
11 p.m.—Midnight; Instrumental Trio
11.40 p.m.—A. W. Bradford, tenor, Margaret Phillip, contralto; Mrs. A. M. Bradford, accompanist.
12 p.m.—Higginbotham's Orchestra.

WSAI—CINCINNATI—325

8 p.m.—Hotel Gibson Orchestra.
8.30 p.m.—Instrumental trio.
9 p.m.—Hotel Gibson Orchestra.
10 p.m.—Address.
10.10 p.m.—Zdythe Tolken, violinist; Mary Louise Wolcesk, pianist.

WTAM—CLEVELAND—389

6 p.m.—Hotel Statler Orchestra.

WOC—DAVENPORT—484

9 p.m.—Concert.
10 p.m.—Katherine Elfbaud, soprano; Niles Peterson, tenor; Louis Crowell, pianist; Herbert Silberstein, violinist.
9

WDAF—KANSAS CITY—366

7 p.m.—Piano solo; children's story; piano lesson; Trianon Ensemble.
12.45-2 a.m.—Nighthawk frolic.

WHAS—LOUISVILLE—400

8.30-10 p.m.—Eddie Rosson and his orchestra.

WEAF—NEW YORK—492

6 p.—Dinner music.
7 p.m.—Radio program contralto; Winifred T. Barr accompanist.
8 p.m. — Claire Lampman's contralto.
8.30 p.m.—The Gold Dust Twins.
10 p.m.—Silvertown Cord Orchestra.

WHN—NEW YORK—316

6.30 p.m.—Dinner concert.
7 p.m.-1 a.m.—Popular program.

WJY—NEW YORK—405

7.30 p.m.—Savarian Ensemble.
8.30 p.m.—Janet Beck, soprano; Keith McLeod, accompanist.
9.15 p.m.—Sport talk.
9.30 p.m.—League of American Pen Women.
10 p.m.—Fred F. Hudler, bass-baritone.
10.15 p.m.—Mel Craig's Orchestra.
11 p.m.—Mario Galati, 'cellist; Alfred Antonini, pianist.

KDKA—PITTSBURG—309

6.15 p.m.—Dinner concert.
7.15 p.m.—Stockman reports; bedtime story.
8 p.m.—Program by Tree of Life Congregation.
9 p.m.—Brunswick Hour of Music.
11 p.m.—Concert.
6 p.m.—L. S. Wirgin Ensemble.
7 p.m.—Market report; bedtime story.

WHAM—ROCHESTER—273

6.15 p.m.—Dinner concert.
6.30 p.m.—Sinfonietta Orchestra.
7 p.m.—Eastman orchestra.

WGY—SCHENECTADY—380

6.30 p.m.—Jeannne Hotel Orchestra.
7.30 p.m.—Talk, "Personality," by Syd ney W. Ashe.
8 p.m.—Welcome to New Citizens."
9 p.m.—Brunswick Hour of Music.
10 p.m.—U. S. Navy Band from WRC.
11.15 p.m.—Stephen E. Boasdair, organist.

WRZ—SPRINGFIELD—321

7.30 p.m.—Dance on short story writing.
8 p.m.—Hockey game.
9.55 p.m.—Time signals.

KSD—ST. LOUIS—545

7 p.m.—Benjamin Rader's Orchestra.
10 p.m.—Chester Merton tenor.

You Cannot Surpass "SALADA" GREEN TEA

Its luscious freshness & rich strength make it finer than any Gunpowder, Japan or Young Hyson. Sold everywhere. Ask for SALADA to-day.

McDonald Plays In His Own Picture

"Frivolous Sal", First National Production at Griffin Theatre

Jr. Miss Mary McDonald, Jr., the talented little actress, who is featured in the picture, "Frivolous Sal," a First National picture, which opened at the Griffin Theatre yesterday, J. Kenneth Jan gives the screen a worthy successor to "Boy of Mine." The film was a lovely Washington story. The photoplay was so good that its success was regarded as accidental by those who knew that it was only the second picture McDonald had ever made.

But "Frivolous Sal" maintains the rich standard that this young producer has set through his previous pictures. The story is his own. It was directed by Victor L. Schertzinger, and the cast includes Eugene O'Brien, Mae Busch, Ben Alexander, Tom Ranchi, Mitchell Lewis and Mildred Harris.

The work of these players is universally good. O'Brien plays a part that is entirely foreign to anything he has ever done on the screen before. Ui is a difficult rule—that of a weak but lovable character interested in his scenes only when his son lies at stake—that O'Brien makes stirring. Mae Busch as the girl he marries justifies the flattering tribute of her as the greatest actress on the screen.

Ben Alexander, the small boy who sprang into nation-wide prominence through his work in D. W. Griffith's "Hearts of the World" and who won further fame in "Penrod and Sam" and "Boy of Mine" shows more than his ability in "Frivolous Sal." Tom Ranchi is seen in the role of the big brother here with which screen fans are so familiar. Mitchell Lewis lives nothing to the imagination in making an audience hate him. Mildred Harris wearing a black wig over her natural bright hair looks even more pretty than she does in real life. For the first time in her screen career she appears in the heroine-type of parts.

The story was photographed upon a background of scenic beauty such is rarely seen on the screen. Even without the excellent work of the cast he photoplay is worth seeing for the magnificence of its natural setting.

Social Items

Mr. Alexander Kidd, Chief of Police, is back in his office today following a short illness.

Mr. W. B. Northrup, cashier of the Citizens National Bank, is in the city on business trip.

Mr. A. McGie has gone to London, Ont., to attend a convention of the Urban School Trustees Association. Col. Fouton will also be in attendance at the last day of the convention.

Mr. and Mrs. James Mather of Thurlow are today celebrating the 50th anniversary of their wedding. Mr. and Mrs. Mather have many relatives and friends in the city who join in extending best wishes to them.

Mr. W. H. Merry, Superintendent of the Mountain Home of the Deaf is leaving for England this week and on his return will be accompanied by a number of pupils who will take up their residence at the Home.

The Bohemian Club gave a dance at the Masonic Temple last night where quite a crowd attended. Many out of town guests were in attention. This is one of several dances which have been presented by the members of the club this season.

Thomas Meighan Star at The Belle

Has Splendid Role in "The Alaskan"; Battle of Pioneers

Green valleys crowded with forests of pine, mountains ranges whose peaks are eternally white with snow, colossal glaciers and swift-rushing rivers—against this picturesque and scenically beautiful background, "The Alaskan," Herbert Brenon's production of Willis Goldbeck's adaptation of James Oliver Curwood's powerful romance of the northwest, unfolds its dramatic story of Alaska —America's last frontier. The local premiere of this picture yesterday took place last night at the Belle theatre.

Thomas Meighan a "The Alaskan" as "Alan Hale," the hero, Meighan has a role which is ideal for him. As you watch the unreeling of this screen play, you understand why America's favorite male star holds such an eminent position in the hearts of millions of film fans. His performance is one of the outstanding features of this remarkable photoplay because he has taken the role and made it his own.

"The Alaskan" is a story of the battles of pioneers in a savage land with stubborn nature and it melts into the story of the battle which is second generation fights with Scandinavian settlers rather than those their fathers met and conquered. Second only to Meighan's work in the role of Alan Hale, the pioneer is crowded with exciting action, thrilling incidents and provoking mystery. Right from the opening of the film when there flashes before your eyes a sweeping picture of the great rush scenes of the late nineties down to the final smashing finish that shows Meighan in a hand-to-hand struggle with his most hated enemy, the photoplay grips the interest like a vise. Tragedy is always seen as the mysterious girl who plays such a stirring part in Meighan's fortunes. Pauline Starke as Mimi Carter is Meighan's support are John Sainpolis, Charles Ogle, Theodore Kosloff and Anna May Wong, all of whom offer able characterizations.

Beyond the shadow of a doubt, "The Alaskan" is one of the greatest out-door pictures of the year. Don't miss it!

BEECHAM'S PILLS

take care of your health. Proper shape you must be strong and well. Beecham's Pills.

Keep You Fit

ward off disease and prevent many ailments caused by sluggish bowels, inactive liver and stomach. Their action is mild, natural and thorough. Good health, cheerful spirits and renewed strength follow their use.

Sold Everywhere in Canada



"Best Thing in the World For Delicate Girls"

Mrs. John Bennett, Boggy Creek, Miss., writes: "My little girl had spasmodic croup and sleepless spells. This went on for three years, and three doctors helped her very little. After reading what Dr. Chase's Nerve Food had done for others, I got some for her. She is now so well that she is like a different child. She is fourteen years old and looks the picture of health.

We have used Dr. Chase's Nerve Food for different members of the family, when recovering from "flu" and scarlet fever, and it has always given relief."

Dr. Chase's Nerve Food

60 cts. a box at all dealers, Edmanson, Bates & Co., Ltd., Toronto

Classified Advertising : News From Hastings and District : Business And Professional

FOR SALE

FOR SALE—LANSDOWNE PIANO in splendid condition $185.00, easy terms. Greene Music Co. 24-2.

FOR SALE—A NEW NORDHEIMER Six Piano, regular $575.00 for $395.00. Easy Terms. Greene Music Co. 24-2.

FOR SALE — ABOUT 14 ACRES outside city on boundary, good system mail and power lines, also city light and water available. Apply Box 6, Intelligencer. 24-tf

FOR SALE—1 McLAUGHLIN TOURING car, 1920 model, new top and all in good order. Apply Box 25, Hastings. 24-tf

FOR SALE OR TO RENT—170 ACRE farm, north half lot 15, Concession of Tyendinaga and 50 acres lot 16, 6th Concession of Tyendinaga—67 acres seeded with alfalfa and 25 acres of hard wood and cedar. Apply to Philip Webb, Hood P.O., Ont. 23-1tc

FOR SALE—A CONNOR HAND power washing machine and wringer. First-class condition. Cheap for cash. 57 Station Street. Phone 1271 W. 18-6tf

AUCTION SALE

Household Goods, including dishes, stove, Antique Mahogany Couch, extra quality set chairs, 2 sets of West Bridge Street, on Wednesday, February 25th at 2 o'clock.

S. J. FISHER, Auctioneer.

22-2td

FOR SALE—FORD CAR, TOURING 1922 model, equipped with starter, new electrical lighting system, right for quick sale. Grill's Garage, 128 Front Street. 23-dtf

AUCTION SALE

Household Effects, Dishes, etc., of Mrs. S. Wheeler, 217 Coleman St. on Friday, Feb. 27th, at 1.30 o'clock.

S. J. FISHER, Auctioneer.

WANTED

WANTED HOUSE, 7 ROOMS With all conveniences, well situated with garage, for the middle of April. Apply Box "27" Intelligencer. 24-1td

MAKE MONEY AT HOME—$1 TO $2 an hour for your spare time writing showcards for us. No canvassing. We instruct and supply you with work. West-Angus Showcard Service, 1 Osborne Building, Toronto. m23-dlf

WANTED TO RENT — SMALL house at reasonable figure for April 1st. Apply Box 25, Intelligencer. 17-10td

WANTED—A COMPETENT HOUSE KEEPER. Apply between 6 and 7.30 p.m. at 240 George St. 23-4td

OPPORTUNITIES FOR MEN AND WOMEN

ARE YOU AMBITIOUS TO EARN $1 to $2 per hour at home in your spare time, writing show cards? No canvassing. We instruct you by our simple method, supply you with work and pay you cash for work completed each week. Write for full particulars and our 48 page Booklet—free. Menhenitz Showcard Co., 70 Victoria street, Toronto. 221.24

TO LET

TO LET—TO SUITABLE AT ONCE 6 roomed house 264 Bridge St. E., toinal heating stove, also 6 roomed house on Dufferin Ave. Apply Mr. Caldwell, 256½ Front Street. 06-dtf

TO LET—NEWLY FITTED HOUSE With conveniences, suitable for small family. 102 Station street, phone 535, C. A. Hart. 24-2td

LOST

LOST—ON SUNDAY MORNING between Cedar street and Bridge street church, a gold chain with amber pendant. Valued as keepsake. Finder kindly return to 31 Murney street or The Intelligencer 232-td

Arrangements were made by the Crown attorney at London to accept $2,000 bail for the release until his appearance in County Court next Wednesday, of William Webster, of St. John's, who was arrested on Tuesday night charged with inflicting severe injuries upon George Docker by kicking him in the stomach. Docker, who has since been in the Victoria Hospital, was reported yesterday to be sufficiently improved to warrant the acceptance of bail.

Why Endure PILES MISERY

The weakening agony of piles robs life of its pleasure, turns days of brightness into days of misery, and brings periods of acute suffering. Overwhelming evidence proves Zam-Buk incomparable for banishing the pain, bleeding, swelling and inflammation.

Mr. Al Brown, of Mewinzee, writes:—"I hope that my testimony will reach thousands suffering from that dreadful ailment, piles. For six years I was never free from pain. No one ever spent more money in search of a remedy. A sympathetic friend gave me a part of a box of Zam-Buk to try. Its soothing power was marvellous, and I soon had a further supply of this prized herbal healer. I used Zam-Buk until the old painful trouble was quite completely cured."

Equally successful for eczema, psoriasis, salt rheum, piles, boils, bad legs, ulcers, scalp disease, poisoned wounds, cuts, burns, scalds, etc. Dealers everywhere sell Zam-Buk at 50c. box, 3 for $1 $5

District News

Lake Ontario

Considerable illness have shown a marked decrease during the past few weeks and at the present time there are but few cases of scarlet fever. Measles and diphtheria are not prevalent, being on account of the records of the public health department. The only cases of the latter disease at present are two scarlet fever cases and an odd case of whooping cough and mumps.

Hard-Searred

Many cases have been cited where automobile drivers (we don't say chauffeurs) have attempted to run down some animal in the road—instances have happened recently, predominating on King street, east, Oshawa, where horror struck to see a driver actually speed up to cringe into the midst of a number of dogs on the road. One of the animals was struck with terrific force and the impact could be heard for some distance. The dog was carried along the road for a distance under the car and when clear, the driver put on more speed and disappeared, leaving the injured animal to its fate. The dog, however, tried to gain the sidewalk, but was unable to do so owing to broken limbs. Its playmates came to its assistance and the poor animal in a pathetic manner crawled to safety by its front paws. Finally it was removed by a kind hearted passer and has probably been disposed of by this time.

The Goddellars'

The Kingston Goddellar Club will stage another of Gilbert and Sullivan's operettas at the Grand Opera House for three days on March 12th, 13th and 14th. This is the interesting announcement in view of the disappearance of Dr. Joseph Andrew, who for the remaining of the principals and chorus will advanced when he left the city. The stage director for the Goddellers will be Captain Alfred Light, and both of whom are well known in Kingston as not anything they undertake is an assured success.

Deer Passes Door

W. E. Cordukes' dairy farm of the township of Kingston was greatly surprised on Saturday morning by a deer walking along the main highway in front of his house on the outskirts of the city. Mr. Cordukes lives on a farm west of Kingston and near the Grand Trunk station on the Canadian Pacific Railway.

On Sunday about noon when Mr. Cordukes was out in front of his home he noticed an animal coming along the highway and at first thought that it was a dog, but the animal walked closer toward him he saw that it was a deer. Mr. Cordukes who was unarmed by dog walked in the direction of the deer and was within seventy-five feet from it when the deer stood. The deer gave one leap and was away like a shot.

Broke Through the Ice

On Sunday a horse and cutter coming from Wolfe Island broke through the ice off Livingston Point about a mile from the island shore. The horse was rescued.

It is stated that the crossing between Wolfe Island and the city is still very

Catarrh
Relieved Instantly

Catarrh in the head means that germs are attacking the membranes. So with cold in the head. The result is inflammation, stuffiness, discharges.

Deal with such troubles locally. Combat the germs where they live. Simply Ely's Cream Balm in the nostrils and breathe it. Instantly you have antiseptic fumes being relief.

Don't wait for secondary effects. Get instant relief. Fight the trouble at its source. Clear the passages, check the attack. A moment will do that if you ask your druggist for a bottle of Ely's Cream Balm.

Rheumatism

First stop the pain

In rheumatism, the quickest thing is to stop pain. A modern way does that so quickly that it seems like magic.

Nothing else applies such concentrated, such penetrating heat as red pepper. And that heat you feel! Every old method seems ridiculous in comparison.

Apply Red Pepper Rub and the tingling heat is apparent instantly. In three minutes it seems to reach the depths. Circulation is started, congestion is relieved. Pain and soreness depart.

The cause of rheumatism may lie deeper. But the pain can be relieved like magic in this way.

Why toss all night? Relief is a matter of minutes if you have Red Pepper Rub on hand. Then night or day, you have the best known modern remedies know to combat it.

That's why folly it is to suffer for hours the pains or soreness which a moment can stop.

ROWLES' RED PEPPER RUB

for pains of Rheumatism Neuralgia Lumbago Sprains Soreness Neuritis Chest Colds

At all druggists

None genuine without the name Rowles

CROUP needs quick attention

Careful mothers give their children CHAMBERLAIN'S COUGH REMEDY it stops alarming croup coughs, relieves wheezy breathing, prevents choking, palegm easily, allows restful sleep. Benefits both children and grown persons.

No Narcotics. Sold everywhere

Congregational Meeting

A well attended congregational meeting of St. Andrew's Church at Colborne was held on Monday night. Col. N. F. McNaughton presiding.

The following were appointed as managers: R. T. Mahan, David Kidd, W. H. Armstrong, Judd Kennedy, F. J. McArthur, Wilfrid Ferguson.

A committee was appointed to arrange for a pulpit supply until a permanent pastor takes charge.

Port Hope Fair's "Iced"

Mr. Ferguson had the workmen on the town buoy this morning blasting the ice on the creek above the bridge on Walton Street at Port Hope The heavy rain of last night swelled the water on the creek to such an alarming proportion this morning, and as the water was rising higher every hour the engineer and the workmen working on the bridge to get a clear passage way for the rushing torrent. Large cakes of ice were jammed close to the bridge, but after two hours' work artificial ice broke away and allowed the rest of the water free course towards the lake. Reports from the back country are also alarming, state that the streams there are badly swollen and a large volume of water is carried here before nightfall. Everything possible is being done to prevent a flood and at time of going to press it is hoped that the work of the town employees would be successful.

Barn Destroyed By Fire

Flames totally destroyed the barn and chicken pen of Mr. Herman Hagerman on a farm near Port Hope Sunday afternoon. The origin of the fire is unknown. It was first noticed about 7.15 p.m. and by 8.15 when people here were going home from church the roof over the red clay across the sky and many of them journeyed to see the blaze. This is the second time Mr. Peters has had his barn burned down the last time being about 17 years ago.

"Glorious Twelfth" in Millbrook

At a special meeting of Caran Dolter, L. O. L. held recently in the Town Hall Millbrook arrangements were made for the coming celebration on the Twelfth of July which is to be celebrated in Millbrook for the first time in eighteen years.

After much discussion invitations were authorized to be sent to Orkwa, Northumberland County, West Durham, South Victoria and Peterboro.

Hydro Power Off

Due to unstated trouble at Cedar Rapids the hydro power service went off at 2.05 o'clock Saturday afternoon and at Brockton it was without electricity for light and power purposes for a period of 41 minutes while electricity was being started at the local power station to generate electricity from the dynamo of the Public Utilities Commission. Due to the inclement weather each trouble had been anticipated and fires had been placed

RUBEROID ROOFINGS

Insist on the Genuine

30 DIFFERENT GRADES

The better Roofings that cost no more

THE RUBEROID Co. Limited

MONTREAL TORONTO

Dickinson & Walbank

(Members Montreal Stock Exchange)

No account too small to receive our careful attention.

Direct Private Wires to New York, Montreal, Toronto, Winnipeg

Branch Offices: Hotel Quinte, Phone 1381.

T. Kelly Dickinson J. Y. R. Walbank W. McLea Walbank

LEGAL

COLLINS & CUSHING

Barristers and Solicitors

A. B. Cushing, K.C. Leslie Collins

Offices Above Union Bank, Cor. Front and Campbell Streets.

Phone 162.

Company and Private Funds to Loan on First Mortgages.

PORTER, BUTLER AND PAYNE

E. Guss Porter, K.C., M.P., K.C.

Robert Chas. A. Payne

Bardsdales, Belleville, Ont.

Public, etc.

Money to loan at Mortgage and Investments made

Solicitors for Union Bank

Offices: 219 Front St., Belleville, Ont.

ROBERT D. MACAULAY

Barrister, Solicitor, Notary Public

Office, Bank of Commerce Chambers, Front and Campbell Sts.

Belleville. Phone 1502.

Offices Belleville and Stirling

B. C. DONNAN

County Crown Attorney

Barrister, Solicitor, Notary Public, etc.

Offices Court House Bldg.

Belleville, Ont.

MIKEL & ALFORD

Barristers, etc.

W. C. Mikel, K.C. G. Alford

Solicitors for the Merchants Bank

Offices: Belleville and Trenton

WALLBRIDGE, CAMERON & CO.

Barristers, Solicitors, Notaries, etc.

Dominion Bank Bldg., Corner of Front and Bridge Streets,

Belleville, Ont.

ROBERT J. E. GRAHAM

Barrister, Solicitor, Etc.

MONEY TO LOAN

Offices: Graham Building

347 Front Street, Belleville

PONTON & PONTON

W. N. Ponton, K.C. R. D. Ponton

Barristers, Solicitors, Notaries

Solicitors for the Bank of Montreal, Canadian Surety Co., Etc.

Money to Loan on Mortgages

Offices: 38 North Bridge St.

MEDICAL

DR. H. J. FAHEY

DENTIST

Evenings by Appointment

25 Bridge St. E., Phone 1128.

INSURANCE

REMOVAL NOTICE

After the 10th of the month, my office will be next to Latimer's Drug Store, the store formerly occupied by Stewart's Gent's Furnishing.

CHANCEY ASHLEY

FARM INSURANCE

Rates very reasonable—call and see us before renewing policy. We can save you money.

Tice, H. F. ROBINSON Co. Limited

30 Bridge St., Belleville.

Before starting your Fire Insurance

See

H. KITCHESON

or

W. J. HALL

Queen Insurance Co. and several other Companies represented.

278 Front St., Belleville

Phone 782

BELLEVILLE LOCATORS

J. L. & Gormley, Mgr.

332 Front Street Phone 943

Copyright Titles Searched

Fire, Accident and Automobile Insurance—all companies guaranteed. Rates as low as the lowest and all receive prompt and careful attention at all times.

ARCHITECTURE

Long Hair now the style Our growing wear, have your hair goods made to order.

Switches, Curls and Transformations made to latest style from your own hair and combings.

Phone made to order.

MADAME PEARL

Suite 4 Bentley Block Belleville

283½ Front St. Phone 1403

Over Cherry Press

J. A. THOMSON and W. J. JOHNSON

Associated Architects

223 Front St. Phone 13761

For Plans, Specifications and 3-D Architectural Design.

Willard M Mitchell

Architect and Artist

215 ANN STREET

Phone 1090J

(Opposite Corby Park)

MISCELLANEOUS

HARDWOOD FLOORING

Oak, Maple, Beech and Birch

Resurfacing Reseiling

ARTHUR A. SILLS

Cobourg Ontario

Telephone 1384

ASELSTINE'S

MOTOR BUS & AUTO LIVERY

TWEED AND BELLEVILLE

Bus leaves Tweed at 7 and 9 a.m.

Leaves Belleville at 2 and 5.15

Phone 220 Belleville

Belleville Auto Wreckers

Used Auto Parts

We Save Money

147 Pinnacle Street

Running a House Is a Business

NO PURCHASING AGENT in a business office could hold his job unless he kept abreast with new products and the progress of money-saving merchandise.

Women are the purchasing agents for the home. They can always do their work more efficiently by knowing of new articles that save money and time; that add new ease to life.

The advertisements tell you of these products. They are reliable sources of information that keep women abreast of the time.

Read the advertisements. They will make the business of running a home easier. They will save you money and assure faithful quality in al lthat you buy.

ADVERTISEMENTS TELL YOU WHAT IS BEST TO BUY AND WHERE TO GET IT.

TIPS TO HOUSEWIVES

Cornmeal and vinegar will remove fruit stains from the hands.

Try to have the heels of all your shoes about the same height.

After freezing ice cream draw off all the salt water and repack with ice and salt, using four parts of ice to one part of salt. A wet, loose packing will mean soft cream.

Never throw water on blazing oil. It will only spread the flames. Earth flour or sand will extinguish the fire but if these are not at hand, a thick rug or curtain should be thrown on the burning oil.

When frying onions, always put a saucepan lid over the top of the frying pan. It keeps in the onion's real flavor. It will also make the onions cook more quickly.

Chesterfield Against

As a result of the voting on the question of concurrence in the United Church, the congregation of Chesterville Presbyterian Church by a vote of 48 against 45 have decided to with draw from the union. The members entitled to vote in the Fenton conversations in the Brockville Presbytery have voted against union, and seven in favor of the measure.

Family Of Five In Dire Straits

Told to Leave House When He Didn't Pay Rent

Kingston, Feb. 24.—To be without work, and having received a notice to leave the home in which he was living, he fitted days time, on account of the bad times existing, with four children to provide for, and the wife and mother in a delicate condition, was the experience of a man who appealed for work at the office of the Ontario Government employment bureau yesterday. The appeal of the many similar cases which big, strong, hard-working men have to deal with from time to time.

The man had appeared at the office of relief for work he was informed that his turn on the drag saw would come on Wednesday and Thursday of this week. Then he was informed that he was immediately called the lawyer's department out of his pocket ordering him to vacate the house. He was told by the woman's few moments and the case was referred to Mayor Augerow who in turn told that the needs of the home were attended to and the order regarding the vacating of the house will be held over a month.

DOMINION STORES ... SHOW BIG PROFIT

Toronto, Feb. 24—The fifth annual general meeting of the Dominion Stores Company was held here yesterday with the president, Robert Laidlaw, in the chair. The report showed: A substantial increase in gross earnings and net profits was shown for the year. Pooland, vice-president and general manager, who reviewed the year's operations. Gross earnings for the fiscal year totalled $19,262,325, an increase of $1,463,850 a year ago while the net profit stood at $197,206, an increase of $80,000 over last year. A dividend of 80 cents per share of common stock, payable April 1, was declared. The number of stores now operated by the company was 320, an increase of 19 during the past year, it was stated.

TORONTO SUBURB WAS FLOODED OVER

Toronto, Feb. 24— Blocked sewers, aided by rains and melting snows, or basins, water mains installed, overflowed afternoon in many families in the Bloordale district, being flooded to a depth of light, in some cases deeper in the first floor. Many had to be moved, and farms small bays.

Motor boats are the only transport that can be used to remove people from their homes and the task of their most valuable portable furniture. Several families refused to leave their homes claiming they had no where to stay the night, and all they seemed is that bread be brought them this was done.

Is Your Child Thin And Weak

Cod Liver Oil in Sugar Coated Tablets Puts on Flesh and Builds Them Up

It just a few days—quicker than you ever dreamed possible—scrawny, underfed, flesh making tablets called McCoy's Cod Liver Oil Compound Tablets will start to help say this, underweight little one.

After science and where tickets are suspected they are specially valuable for help to put on any needed way! Cod Liver Oil—these tablets are made to take the place of that nasty oil with its nauseating, stomach upsetting medicine and they surely do it.

A very sickly child, age 9, gained 12 pounds in 3 weeks.

Ask Dolan's Drug Store, McKown's Drug Store, Dowlin's Drug Store, or any druggist for McCoy's Cod Liver Oil Compound Tablets—the original and genuine—as easy to take, as candy and absolutely, 90 cents.

WORKING GIRL'S EXPERIENCE

Read How She Found Help in Lydia E. Pinkham's Vegetable Compound

Argyle, Ontario.—"I must write and tell you my experience with your medicine. I was working at the factory for three years and was so run down that I used to take weak spells and would be at home at least one day each week. I was treated by the doctors for nervous trouble, but it didn't seem to do me good. I was told to take a rest, but was unable to, and was getting discouraged. I was troubled mostly with my periods, I would suffer severe pains each month, and when it came it would last around two weeks, and I would have no strength. Since I am right sick that I could hardly walk. I am only 20 years of age and weigh 118 pounds now, and before taking the Vegetable Compound I was only 105 pounds. I was sickly for two years and could get no relief until one day I wrote to Lydia E. Pinkham's Vegetable Compound and I've taken a bottle of it. I felt a change." My mother has been taking it for a few years, and she has found it very satisfactory. I am willing to tell it to any one that I know, and you may use my letter in writing about it."—Miss HAZEL SHEMPF, Box 730, Arnprior, Ontario.

Oh, my sad sack was shown in the pay envelope. Trouble with kidneys, with some weakness, decided by a run-down condition. Backache, pains and irregularity, let Lydia E. Pinkham's Vegetable Compound help you.

We want you to make this test

WE want every weak, puny, fagged-out man and woman in America to make this test: buy one bottle of Tanlac at your drug-gist's, take it according to directions for one week and see how quickly you get started back to full strength and vigor.

We know what we are talking about. Tanlac has helped millions. So do our files are more than 1,000,000 letters of praise from grateful users.

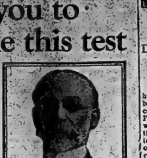
Don't confuse Tanlac with ordinary patent medicines. It is Nature's own tonic and builder, compounded from roots, barks and herbs that are gotten at great expense from the four corners of the earth.

Tanlac goes straight to the seat of your trouble, cleans out and purifies the blood stream, puts your digestion in proper shape. First thing you know you have put on pounds and your whole body begins to feel the stir of strength and energy.

Don't you be discouraged. Don't put off testing Tanlac another day. Get a bottle now and in a week you should notice signs of real improvement.

TAKE TANLAC VEGETABLE PILLS FOR CONSTIPATION

TANLAC
FOR YOUR HEALTH



Brought Health and Happiness

"Since the Civil War indigestion and stomach trouble have been the bane of my existence. Tanlac made my weak stomach strong and I can eat every with all signs of indigestion. In fact I thoroughly believe its health, strength and happiness and I give it unqualified endorsement and praise."

Hon. A. B. Tanner,
217 W. 23rd St.,
University Place, Neb.

Tried To Frame Neighbor, Belief

Woman Steered Police to Home; Found Bottles Herself

Hamilton, Feb. 24.—"Case dismissed," Magistrate Jelly snapped in police court when he learned that Rosie Giordano had accused Mrs. Charles Rizzo of Stuart street went on an assault charge. Mrs. Rizzo, it was alleged, had gone to get the best of it. Mrs. Rizzo was accused of breaking the O.T.A. Constable Jelly and Sergt. Hall had been followed information laid by the other woman. search revealed nothing, so he left Mrs. Giordana then phoned in and said she was quite sure her neighbor had some strong beer around somewhere. She even offered to assist in the search. This led him to return to the Rizzo dwelling, where another search was conducted. Still of the investigation led to naught, for, of illegal liquid, none was found. Then Mrs. Giordana came out of the background leading by the hand a small boy. This lad was sent in under the Rizzo garage and when he emerged he climbed in his hand a bottle containing 23 quart bottles of beer stated Giordana Genni.

Mrs. Rizzo claimed she knew nothing of the stuff, and averred that she had been framed. The magistrate took this decision and his opinion in the same words.

CAUGHT WOLVES WITH FISHHOOKS

Sault Ste. Marie Ont., Feb. 24—A wolf story comes from Batchawana Heights, east of the Soo. For the last week the howls of a couple of packs of wolves have been heard every night in the vicinity of the hamlet.

A local trapper undertook to thin out the packs, but in spite of all his ingenuity the wolves would refuse the traps of baits and retain their freedom.

The resourceful hunter conceived the idea of "playing the animals for suckers," and rigged up some large fishhooks on the end of strong brass wire, upon which he impaled strategic bait. About this set he distributed a few traps. Next morning within his traps he discovered that two wolves had been nicked by the hooks and in their sudden terror upsetting the traps to which they were caught in their efforts to free themselves. He killed them both.

Tom Kirby, it is reported to-day, killed two wolves on the north shore, opposite Richards' Landing, St. Joe Island.

ZOO KEEPER CALLS HALT TO PUZZLERS

London, Feb. 24—So many enquiries have been received at the London zoo asing for the scientific name of jumping mice (napolidaire) or other animals that the following stereotyped letter has been prepared for all such queries: Dear Sir,—In reply to your letter I regret that I cannot undertake to assist in the solution of cross-word puzzles. Yours, faithfully, Curator.

WOULD MARK ALL PAID EDITORIALS

Ottawa Feb. 24.—A bill to amend the Post Office Act received first reading at the opening of the House of Commons yesterday. The object of the bill as explained by T. L. Church (Conservative, North Toronto), is to require sworn statements containing the names and addresses of editors, owners and stockholders of magazines, newspapers, trade journals and other periodicals, to be made semi-annually. Mr. Church said that his amendments followed the legislation in the United States, Britain and Australia. After the sworn statements had been filed the amendments provide that it should be published in the publication filing it. The registration was introduced in the public interest and is the best interest of the free press.

Paid editorial and other "reading" matter for which payment had been made should be plainly marked "advertisement" he said. Statements were to be made in duplicate, and delivered to the Postmaster-general who it is provided in the bill would make provision for the carrying out of the Act. The bill contained a proviso that it should not be applicable to religious, fraternal, temperance, scientific or other such publications.

FIFTY VOLUNTEERED TO GIVE UP BLOOD

Toronto, Feb. 24—No fewer than 50 persons volunteered to give their blood needed to save the life of Audrey Porter, aged 11-2 years, of 31 Hastings ave., who was badly scalded about the face and body when an accident a kettle of boiling water over herself. Of the 50 who were in the right class only five blood to make the transfusion at the Hospital for Sick Children yesterday.

OVERNIGHT NEWS

London—Prince of Wales will take Rockefeller's place at tea tavern in March.

Berlin—Graveyard age of soviet triumvirate and its foe declared dangerous.

London—Officially announced that embargo on Canadian potatoes at British ports will remain indefinitely.

London—Germany ready to enter arbitrate peace agreement with Britain and France.

Ottawa—Combine governs dis-tribution of fruits and vegetables in West says investigator.

Windsor—Windsor City Council urges O.T. A. amendments or another plebiscite.

Melbourne—Australia decides to sell common wealth fleet of thirty-two ships.

London—Britain will not send ambassador to Soviet Russia at present.

London—King George expects to leave on yachting cruise in about two weeks.

The purchasing committee of the Owen Sound Horticultural Society has made arrangements for the purchase of large quantities of bulbs, which are to be distributed. While in the past it has been the custom of the society to make purchases in Holland, this year all stock will be secured from Canadian growers.

Motor League Told Of A 3 Cents Tax

Deputation Was Very Much Surprised by Premier Ferguson

A deputation of some two or three hundred motor car owners and members of the Ontario Motor League received a rude shock at the hands of Premier Ferguson yesterday afternoon when they learned that, as the result of conference with the Government's proposal to charge a 5-cent-per-gallon import and gasoline tax, the deputation had just completed expressing the opinion to the Premier that they were ready to accept the 5-cent tax if the motor licenses fees were reduced. What they were bluntly informed that the Government had decided to add to the 5 cents a tax of three cents per gallon.

"Quebec has now a tax of five cents per gallon," stated Premier Ferguson. "That province is suggesting that it be raised four cents and are taking up to do the same—to make it uniform. The Government, however, has seriously considered a tax of three cents per gallon (Whistles of amazement from the deputation) and there will be no increase in motor fees at present nor until such time as we complete the highways system, so to be received from such a tax. It is quite apparent that this will not meet with your approval."

Highways Cost Money

"The policy of the Government," the Premier continued, "is to make every department pay its own way in the future. Highways cost money, and you evidently only want to pay the maintenance in the form without a cent towards the capital expenditure. We hope to be able to pay in two or three years that revenue from department to taking care of expenditure, so it will not be necessary to look to the general fund such a tax. It is quite apparent that this will not meet with your approval."

Highways Cost Money

"The policy of the Government," the Premier continued, "is to make every department pay its own way in the future. Highways cost money, and you evidently only want to pay the maintenance in the form without a cent towards the capital expenditure. We hope to be able to pay in two or three years that revenue from department to taking care of expenditure, so it will not be necessary to look to the general fund such a tax. It is quite apparent that this will not meet with your approval."

Highways Cost Money

"The policy of the Government," the Premier continued, "is to make every department pay its own way in the future. Highways cost money, and you evidently only want to pay the maintenance in the form without a cent towards the capital expenditure.

"

February Sale Prices
End on Saturday. Buy While Prices Are Reduced.
WRAY'S HOME FURNISHERS
PHONE 40

The Daily Intelligencer.

BELLEVILLE, ONTARIO, WEDNESDAY, FEBRUARY 25, 1925

VOL. LVI.

Imlah & Armstrong
Managers
BELLEVILLE BURIAL CO.
Funeral Directors
Phone 774w - 14 Cannifton St.

Probabilities—Colder with snow.

NO MOVE YET TO STOCK UP WITH GASOLINE

Proposed Tax Causes Little Excitement Here as Yet

NOT VERY SEVERE

Would Cost Ordinary Motorist But $7.50 For The Season

There is apparently no immediate need of call for the troubled waters in Belleville as a result of the proposed three cents per gallon tax on gasoline for there is not as much in the usual daily procedure of business accordant to information supplied the Intelligencer by retail dealers in gaso and oils.

Not one dealer of a number interrogated this morning had noticed any increase in business recently though it was felt that probably the anxious motorist or truck owner would be stocking up with fuel for the season before the tax was imposed.

There are probably several reasons why no increase has been realized here, briefly there are those who probably believe that the tax will not become law despite the discussion pro and con in the legislature and the daily newspapers. Of course dealers agreed that there has been a brisk turn in business recently, which they attributed rather to the increased use of motor vehicles owing to the springtime weather.

One dealer was not backward in stating his opinion that the tax was a bit heavy, just seemed to believe that a two cents per gallon tax would not be too burdensome. This dealer predicted that a number of automobiles would be actually laid up this season, owing to the owner's inability to maintain them and keep them on the road.

"Horses have not come down in price for motor cars," he explained "and they have gone up in price for commercial motor vehicles, so that there is no relief from the added tax burden in this department."

The Propagators Yet

While it was expected that anyone owning a big tank would be required to pay on dealer of the number interviewed had made any special preparations for the trade—if there happens to be a rush for gas before the tax becomes law. Of course it is a fact a few days since the proposed gas tax announcement was made and it is probable that many had no preparation on the part of the dealer or action on the part of the consumer.

The tax so far as the individual is concerned is not, however, very high. Assuming that a motorist drives his car 5,000 miles in 6 months, which is about the average and that he gets about 20 miles to a gallon, the tax will amount to $7.50 as he will use about 250 gallons of gas. It is, however, just that much more added to the motoring cost for the car.

For commercial vehicles where the average mileage is lower, the cost will be greater and it is by means that the horse will again be more extensively used for delivery purposes. Several big firms in different parts of the country have in the last year or two done away with motor power for delivery wagons where certain conditions held sway and are using horses again.

MUST PLAY GAME FOR GAME'S SAKE

Cecil Facer of Belleville has returned from a conference of volunteer leaders interested in Y.M.C.A. physical work which was held in the city of London. He was appointed on the executive for the next twelve months which is to be held in Toronto in the year 1926. The London conference was for Ontario men. Next year, it is expected it will be a national championship.

One of the messages brought back to Belleville by Mr. Facer was from the speech of J. H. Wood, international secretary of the physical end of Y.M.C.A. work. Mr. Wood impressed his belief that if the games of the present day are played for the love of the game for the sake of its game, they would be edified in the same manner as lacrosse had been lifted in the Dominion.

RELIGIOUS EMPHASIS DAY ON FRIDAY NEXT

An interesting and full program is being arranged at the Y.M.C.A. for Religious Emphasis Day—Friday next. T. D. Patton, National Secretary Y.M.C.A., of Y.M.C.A., Toronto, Metropolitan Secretary of Toronto and J.-P. Hagerman, High School Boys' Secretary of Toronto, will be in the city and will address, guests at a banquet to be held at the Y.M.C.A., at 4.30 o'clock Friday afternoon a conference with High School and Albert College students will be held and in the evening a supper will be held after which Mr. Hagerman will give an address.

EX-PREMIER CHOSEN

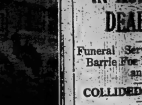
(Canadian Press Despatch)

Halifax, Feb. 25—Premier E. H. Armstrong announced this morning that ex-Premier George Murray would officially represent the Province of Nova Scotia on the delegation proceeding to Ottawa for the purpose of stressing the importance of rectifying the British preferential tariff and thereby relieving the country through Canadian ports.

Heavy rains during the week-end, today ceased ice on the river Thames to break in Chatham.

ONTARIO MEMBERS GET HEAVY MAIL

Toronto, Feb. 25—Members of the Legislature who are not engaged in writing speeches for delivery in the current debate are even more busily engaged in writing letters to constituents, asked the Government's new proposals. Members complain that never in their parliamentary experience have they been so swamped with correspondence. From 200 to 300 letters occasional stenographic staff is almost overtaxed with the flood of dictation.



After the Race

Chinook endeavors to console Shorty Rosnick for having lost the Eastern Dominion Senior Red Deer at Quebec to Fir. Gabriel's and Les Francqualin Pulp team from Manitoba.

Boat House Burned Early This Morning

Ed. Little Sustains Bad Loss, Chicken Thieves Thought Responsible

A boat house the property of Mr. Ed. Little, located on the bay shore near the Government House, Belleville, early this morning was destroyed by fire, at an early hour this morning. A chicken coop adjacent to the boat house was partially burned but the thought that chicken thieves were responsible for the blaze. In the building burned was a skiff and a considerable quantity of household effects the property of Mr. Little who is engaged in farming. The fire brigade was not called out but the fire was over a mile east of the city limits.

Raney Will Soon Be All Alone

Two More Break Away from Progressive Group At Toronto

Toronto, Feb. 25.—In the person of W. S. Haney (Conservative, West Lambton), one more day ruling representative of the Ontario Legislature yesterday told the Chamber why he would support the 4-4 her amendment of the Ferguson Government. Mr. Haney considered it his mission as the border district which had been trending towards the debauchery of a section of the population, he declared his acceptance of the Government's measure and that he would be in the interests of true temperance, which would do much to remedy the evils which had grown up about the O. T. A. situation, and which would discourage the drinking of hard and inferior liquors, which the present law had fostered.

Hon. Manning Doherty, erstwhile Progressive leader, could see no good in the beer proposed because of his contention that it was one the way back to the open bar.

Speeches were made upon the matter by other members of the Chamber, in the course of which E. D. Oke (U.F.O. East Lambton), declared himself opposed to the amendment; D. J. Taylor (Conservative, Prince Edward) declared self likewise; E. P. Tellier (Liberal, Ottawa) declared that he would vote for the bill, and J. A. Sangster (Liberal, Glengarry) broke from the progressive ranks.

The other feature of the day's debate was the T.O.T.A. preferences was Mr. Oke's own statement of his break with Hon. Mr. Raney and the Progressives. Mr. Oke said that the U.F.O. movement in politics had been sacrificed to the personal ambition of Mr. Drury and like figures and that he intended to represent the simon pure farmers movement in the House. Retired by Hon. Beniah Bowman, one of the late Drury Cabinet Ministers, who would look his place in the House. Between, Mr. Oke said, would form a new group in the Chamber.

The debate lasted until close to midnight, and is intended to be a similarly strenuous session this evening.

Ciaco Office Folk At Enjoyable Dance

Varied Program and Good Music Delighted All Guests

A most enjoyable informal dance was given last night in the Moose Auditorium by the office staff of the Consolidated Distilleries Limited. There was a splendid attendance and a most happy time resulted.

Music for dancing, which commenced at nine o'clock was supplied by the orchestra from the office staff by Messrs M. Young and G. Dodge, and for an orchestra whose members had been playing together for so many a time, their music was very good. They received a great ovation from the dancers and repeated encores resulted in each dance.

A very nicely balanced program of dances in two parts gave everyone an ample opportunity to enjoy themselves for the last time probably before the Lenten season. Waltzes, fox trots, special circle dances, waltz and extra fox trots made up the interesting program.

A pretty balloon dance created a deal of fun when clusters of the short lived novelties were released among the guests. Another novelty dance in which confetti was surprisingly introduced as well as entangling streamers was also proved interesting.

A dainty lunch was served after eleven o'clock.

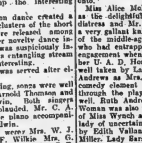
During the evening, songs were well rendered by Mr. Arnold Thomson and Mr. Albert Baldwin. Both singers were heartily applauded. Mr. C. J. Wilson ably played the piano accompaniment for Mr. Baldwin.

The patronesses were Mrs. W. J. Hume, Mrs. H. F. Wilkie Mrs. G. H. Meeks, Mrs. J. V. Lilly, Mrs. R. Treverton and Mrs. C. T. Carson, the patrons being Mr. W. J. Hume, Mr. H. F. Wilkie, Mr. G. H. Meeks, Mr. W. Lilly, Mr. R. Treverton and Mr. C. T. Carson, the latter also acting as floor manager. Mr. C. T. Carson and Mr. W. F. Kinsella

CHICAGO TOOK ITS ELECTION SERIOUSLY

(Canadian Press Despatch)

Chicago, Feb. 25.—In the aldermanic election marked by rioting, gunplay and many charges of fraud, ballots were counted Chicago voters yesterday reversed the life of Democratic city government, which elected 27 Democratic aldermen in 36 voted for. Fourteen additional councilmen will be elected in the run-off election in April.



DAVID KIRKWOOD.

British Labor leader who has been threatened with "Political disappearance" because of his attack on the Prince of Wales' traveling expenses.

FIRED SALUTE IN HONOR OF DEAD AIRMEN

Funeral Services Held at Barrie For Lieuts. White and Cross

COLLIDED IN MID-AIR

Result of Investigation Being Sent on to Ottawa

(Canadian Press Despatch)

Barrie, Feb. 25.—Funeral services were held today in the local churches where the bodies of Flight Lieut. J. L. M. White, R.A.F., and Flying Officer H. H. Cross, of Toronto, were removed yesterday afternoon following the mid-air collision at Camp Borden, in which the two young aviators lost their lives. In the afternoon the remains of both officers were completed to the station by Royal Air Force escort, the cabin being fired as the train pulled out. The body of Lieut. White was removed from St. Mary's Roman Catholic Church where a service was held at 10 o'clock to St. Peter's cemetery. Rev. Father Hogan Church for the burial office at 2 o'clock in the afternoon.

The result of the investigation being conducted to determine the cause of the accident will be forwarded to authorities at Ottawa this afternoon, it was stated.

The accident happened about 2.30 a.m. yesterday, soon after the two aeroplanes had gone into the air at the time, other machines in the air at the time, as the crash of the machines smashing above the aviation field, as an altitude of about 1,000 feet, was heard by many persons. Col. L. S. Breadner, D.F.C., D.C. at Camp Borden, stated that both machines were apparently under good control up to the time of the impact, and that the accident, therefore, apparently was the result of machine flying officer having become lost in the proximity of the other aeroplane until they crashed together.

Young Ladies Put On Splendid Show

"The Young Person in Pink" Was City Hall Attraction

Last night in the City Hall, the Hotson C.G.I.T. presented Christine Jenning's play "The Young Person in Pink", a favorite with the students of the Bayside High School, Toronto.

Miss Alice McIntosh looked lovely as the delightful young heroine in Andrews and Knight street, to part with Andrews as the Balloon Woman was also very pretty. Miss Ruth Hall made an inquisitive maiden lady of uncertain age was ably taken by Miss Dorothy Hall. Miss Dorothy Miller, Lady Sara and Emily, friend of Miss Andrews, was pretty and Miss Elizabeth Cooper, Bernice and Margaret Hall, Miss Ruby Pentland gave very charming Ada—the loyal chamber of beauty in distress—Estelle Gardiner as the park keeper, Evelyn Valance as Louisa and Ethel Lewis as Davinia completed the cast.

The young people have been invited to repeat the play at the Point Anne for the benefit of the new church there.

SENATOR MCCORMICK DIES

(Canadian Press Despatch)

Washington, Feb. 25—Senator Medill McCormick of Illinois died here early today, Chicago voters yesterday reviewed the life of Democratic city government, which elected 27 Democratic aldermen in 36 voted for. Fourteen additional councilmen will be elected in the run-off election in April.

TWO KILLED; MANY HURT

(Canadian Press Despatch)

Newark, Feb. 24—Two persons are reported killed and about 5 score injured in a collision of two trains at Pennsylvania Railroad at Mahanlan. Transbay today. According to reports one train crashed into the rear of a standing train, overturning the chair car. Doctors have been summoned to render aid. The two tracks are blocked.

RESIGNS PREMIERSHIP

(Canadian Press Despatch)

Regina, Feb. 25—Premier Hon. E. G. The odore to-day resigned the Premiership of the State of Saskatchewan. W. N. Gillies, Minister of Agriculture was recommended by the State, Labor party to succeed him.

FLOATSHIP IS AGROUND

(Canadian Press Despatch)

Manila, Feb. 25—The Flagship Huron of the United States fleet in Asiatic waters is aground off Malampaya Sound, Island of Palawan, two hundred miles south east of Manila.

STERLING EXCHANGE

(Canadian Press Dematchy)

New York, Feb. 25—Sterling exchange irregular, demand rates (Great Britain) $4.75%.

Canadian dollars $-33 of one percent discount.

FAMOUS OLD CHURCH DESTROYED BY FIRE

(Canadian Press Despatch)

Moriaix, France, Feb. 25—Fire destroyed the fifteenth century church of St. Jean Du Doigt, near here, one of the most famous shrines of Brittany, during the storm yesterday. Lightning struck and set fire to the Belleisle house and the flames ignited the church.

Not Much Danger Of Flooding Now

River is Clear to Smith Hard ware; Ice Settled Down

Belleville's liability for a spring flood in February this season is growing slight er hourly it seems to-day. Although huge and dangerous looking cakes still clutter the Moira in sections, the water has lowered nearly three feet since late Tuesday afternoon when it reached its highest mark, and there are indications in the river near the Belleville Paper Mills, jostled fairly close together through the mouth, being temporarily delayed en route owing to a jam up the river. During the night there was a small rise noted down and is now submerged in water near and below the high water mark on buildings hard by the river is visible. To-day huge slabs of ice were carried up on the river banks by the high water, but the ice is settling fast high and dry for destruction by sun or rain.

This afternoon the river is clear for fifteen at the rear of Smith's hardware. From that point southwards bow ever, the river is a mass of ice and a sprinkling of drift wood. North of the rear of the lower fire station and on the east side of the stream, there is a break in the ice-jam, the fast moving and murky water hurries to the fountain head. The fast motion of the water between the piers between the rear wall of the Railway bridge piers and a portion of the third span, pushing up almost half of the total width of the river at this point. Between the lower railway bridge and the Railway bridge however, the ice still lies, piled high and closely.

This morning one daring youth was seen out on the ice, apparently seeking fire wood among the debris which in places is piled twenty feet in the air, trees, stout log probably from the dam, planks and boards.

HENRY SPEAKS AT ROADS CONVENTION

(Canadian Press Despatch)

Toronto, Feb. 25.—Motor cars and motor trucks during recent years have altered the whole aspect of highway construction, declared Hon. George S. Henry, Provincial Minister of Highways at the twenty-fifth annual convention of Ontario Good Roads Association which opened here yesterday. He thought the system of contribution to highways by motorists generally was well. The convention will last two days. Delegates from all parts of Ontario and several prominent speakers are present.

FLOOD ANXIETIES STILL AT TORONTO

(Canadian Press Despatch)

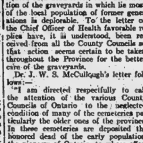
Toronto, Feb. 25—Rivers and brooks flowing into Lake Ontario from the north of the city continue to cause much anxiety, following three days heavy rain. The last few days and consequent ice jams and flooding. The Don River, which flows through the east west of the city have swollen to raging torrents and blasting may be resorted to, to release the ice at the lake front to let the water flow. Residents among many suburban homes and the new sewage disposal plant are in danger of inundation.

REFER UNION BILL

(Canadian Press Despatch)

Quebec, Feb. 25—On motion of Premier Taschereau the private bills committee of the Legislative Assembly today referred the amended church union bill to the Legislative Assembly without recommendation.

By a vote of 37 to 35 the St. Paul's Presbyterian church in Belleville was decided to remain in the United Church of Canada.



GEORGE CAMPBELL CARSON
Self-styled "desert rat," miner and inventor, whose claim for royalties on a gyroscope, now smaller than is upheld by the U.S. courts. It is estimated that Carson, who is now ill and penniless, should be able to collect $20,000,000 as the result of his legal victory.



PLAN TO ERECT MAUSOLEUM IN CITY CEMETERY

Agreement Signed Between Cemetery Board and Company

TO OPEN OFFICE

Cost Estimated Between $80,000 and $100,000 Lovely Structure

An agreement was completed and signed yesterday afternoon between the Belleville Mausoleum Limited for the erection of a mausoleum in Belleville's cemetery. The building is to be of stone with marble and bronze trimmings and interior finish. The cost is estimated at from $80,000 to $100,000 accordant to the number of crypts which are required.

The Canada Mausoleums Limited will at once open an office in the Chamber of Commerce building here for the purpose of securing customers for space in the mausoleum.

When the structure is completed the bodies now will be vested in the local cemetery board. The company, it is said, will contain a chapel for funeral services and a receiving vault for temporary winter interments.

Murdock Declares Nothing Doing

Ontario Representatives Turned Down on Unemployed Request

Ottawa, Ont., Feb. 25—A deputation urging relief by the Federal Government for the unemployed in Western Ontario, including Hon. Peter Smith, Hon. James Murdock, Minister of Labor, Sir Lewis McKenzie, Mayor Hamilton, Mayor Wenige and Aldermen Simmons and Hall, Messrs. E. J. Campbell—and James Ansell, representing the controlling committee of Belleville; Messrs. Commissioner Ross Webster, Dr. Noble, G. J. F. Wilson, M.P., London, and W. J. Raymond, M.P., Brantford.

Mayor Wenige and Aldermen Neal and other speakers pointed out the considerable unemployment that existed resulting in acute distress. Work had been undertaken, however, by municipalities to relieve the situation and the provision of sufficient funding, one-third of the excess cost of such municipal relief which was being carried on for this purpose.

Commissioner Ross, Toronto, declared that that city was also troubled with men seeking work who did not belong to Toronto.

The Minister of Labor informed the deputation that he could not hold out any hope of success towards having the Federal Government render assistance. The attitude had already been taken that the Act was one for the province and municipalities although he would, however, take the matter up with the Government.

COLLINS' ESTATE NEAR $10,000,000

(Canadian Press Despatch)

London, Feb. 25.—The estate of Duncan Cameron Collins, late of Tweedsmuir, who died on the late Knox College disaster, when the steamer Bermuda was rammed the old Collins Bank at Hamilton, N.S., has just been probated here at $9,000,000. He left close to ten million dollars. The Collins estate is mainly in Canada and United States.

The congregation of St. Paul's Presbyterian Church Council of a memorable the 20th anniversary of the induction of Rev. Dr. R. P. Mackay, pastor.

THE WEATHER

Lower Lake and Georgian Bay—Cloudy with snow and some local gales Thursday, northwest winds, and becoming colder, snowflurries.

COMING EVENTS

St. Patrick's Tea and Homecooking at Mrs. A. B. Ostlick, George street, March 11th, from 3 to 7. Musical programme. Irish selections. Proceeds for St. Michael's Hospital Fund. 20-3t-d & lt

Hear the Clover Glee Party entertainment in Hollowy St. Methodist Sunday School Friday evening, Feb. 27th at 8 o'clock. Excellent program. Admission 25c. 25-3td

Basket Ball Y. M. C. A. to-night, B. H. S. vs. Y. M. C. A. Girls, Kingston Y. vs Belleville, Sarnia 35c.

Radio Club of Belleville will hold a meeting to-night (Wed.) Feb. 25 at 8 o'clock in the Chamber of Commerce. All radio fans are invited to this meeting. The meeting is to arrange for the radio concert and also other business of interest on radio machines. 25-1t

OLD BOYS' RE-UNION

AUG. 1st to 5th, 1925

The Chairman and Committee Invitations. Send Names and Addresses of Friends at once to J. A. KERR, Court House, Belleville.

Daily Intelligencer
ONE OF AMERICA'S OLDEST NEWSPAPERS
PAPER, BELLEVILLE, ONT.
Published Every Week-day Morning
The Intelligencer Building, 257 Front
Street, Limited, by the City of
Belleville, Canada, Publishing Co.
Limited. Telephone Call 367.
The Daily Intelligencer has a larger
paid circulation than any paper
published in Belleville. Subscription
Rates: Payable in advance, $5.00
per year; $2.50 for six months; $1.25
for three months. Single copies, 1c.
TELEPHONE NUMBERS
Advertising and Circulation ... 367
Editorial Rooms ... 1365
Nights, Sundays and Holidays
S. R. Dowsley, Publisher ... 626
W. Theodore Elliott ... 1465
Les Lake, Editor ... 1365
Intelligencer is issued on the
Associated Press franchise.

ROTARY, ORANGE AND GREEN

Belleville Rotarians who pride themselves and rightly so, upon the achievements of their organization, will be interested in the subjoined from the pen of Captain Stephen Leacock, ex-Irish Nationalist M.P., and well-known author, in the London Observer:

"I confess to finding more interest in a Rotarian ceremony, at which Belfast Rotarians entertained those of Dublin, and one speaker quoted the following example as worthy of imitation. The Dublin motor trade challenged the Belfast motor trade to a friendly contest on the golf links in County Dublin. A Belfast man came on to the course wearing an Orange lily, which he promptly exchanged for the tricolor flag that decorated a prominent Sinn Feiner and the two finished the course under these exchanged colors. It is unfortunately not recorded which won."

Any organization that unites such conflicting ingredients needs no other commendation, remarks the Ottawa Journal.

FIRST GAS

Paris is about to immortalize with a tablet the site and building which constitute the first gas house in Paris in 1787. An engineer, Philip Lebon, was the first producer, apparently, with the combustion of wood. He called his apparatus thermolamps. He did not, however, ever reap his reward, for he was assassinated the day of Bonaparte's coronation. He bore a striking resemblance to the First Consul, for whom his murderers mistook him. Gas was not enthusiastically received at first and it was not until 1819 that it was first used in the opera.

Press Opinions

EDITOR'S NARROW ESCAPE
(Bobcaygeon Gazette)

Once I came very near being a party politician. Only the kind advice of friends and elders prevented it. They told me party politics led to narrow views, strife, bitterness. "Give no worldly things. Ally yourself, not to a political party, but to a religious party and find peace perfect peace." So my youth ful thoughts were turned in a new direction. Then I began reading "Union" and "Anti-Union" literature. After reading several tons of it I have concluded that in commerce, party politics or a Quaker meeting.

THE KITCHENER SENTIMENT
(Kitchener Record)

Mr. Nickle states, that unless something is done to relieve present conditions the O. T. A. is doomed. In our opinion the act is doomed now. If the O. T. A. cannot be enforced it should be done away with. Laws that are not respected are worse than no laws at all. Stronger beer may mitigate some of the shortcomings of the O. T. A. but it is not likely that the enforcement of the act will be made any easier.

Aunt Het

By ROBERT QUILLEN



"It served Pa right. He stopped to pick up Widow Jones' handkerchief today an' that weak place in his pants busted."

(Copyright, 1925, by Associated Editors, Inc.)

Dutchy's Diary

FLYING AND FLOODS

"I've had one trip in an aeroplane. In 1920, while the Canadian National Exhibition was in progress, arrangements were made to have planes between the place and a speed boat along the water front.

As we circled up and up over the racecourse north east of Toronto, I noticed a certain feeling of nonchalance in all the hangars and fields became smaller and smaller down over the blasted Hydro Island. But as the pilot headed straightaway out towards the lake we began to enjoy the novel view of the big city from the air. We were told by signs to loosen our house just below the hill when the Exhibition grounds were reached and we were swooping down at the Manufacturers' Building.

It had started to rain. The crowds had taken to the shelter of the buildings. The speed boat showed no disposition to race. The pilot circled his head around as if to say "It's all off" and we were "on our way back."

There was a touch of novelty as far as we were concerned but there was no feeling feeling of fear.

The element of danger still gives a thrill to flying however. Yesterday two Canadian flyers were killed at Camp Borden. Quite frequently new fatalities rob of accidents.

It is a pleasure to think though that those masters of the flying act, heroes of daring exploits in the big war, are reluctant to tell others about the risky experiences they have. And it is with this in mind I pass along a short description of "a Model Landing" by "a pilot" which I read this week:

"Pop—Pop—Splutter—Pop."

What's that?

You are 2,000 feet up on a cross-country flight over strange country, and your engine fails! Automatically your free hand flies to the throttle control. In a quick, searching glance your eyes swing from the tachometer, taking in the details of each instrument, and finally resting on the revolution indicator the needle of which, accompanied by more pops and splutters, and a cold feeling down your spine, waves and drops back to zero.

You've conked! No matter the cause —your motive power is finished, and you have got to make a forced landing! Subconsciously you put her nose down into a dive thereby keeping flying speed, and while another look at the map is cut of control and spin madly downwards.

With a wonderful little thrill as you realize the test to which your wits and common sense are about to be put, with perhaps fatal results to yourself should they fail, you glance over the side to select a suitable field to land in. You select your field. The one that is large, flatish, and is least surrounded by high trees and other obstacles. From that moment, one eye never leaves it. With the other eye you can observe the direction of the wind, by watching the smoke from a chimney or by some other means. Then being done, you glide the machine down to a position to leeward of the field you are going to land in. On the way down your eyes have wanders round the cockpit, pulling back the throttle, turning off the petrol and ignition switches. These precautions are to minimize the danger of fire, in case you should "crash."

You are now perhaps at 1,000 feet and you concentrate on manoeuvring the machine by means of "S" turns, into a position that will just give you sufficient height on the final approach, to clear any obstacles such as trees, towns, or hedges on the grounds of the field, at the same time leaving you as much of the field as possible to bring the machine to rest in after landing.

By now you are at 300 feet, with probably a little height to spare for the distance you have to go. You, therefore, put the machine into a "side-slip," thereby losing height without a great deal of forward movement. If you have executed well, your "side-slip" should just scrape you over the trees or other obstacles at the near end of the field, and within a few feet to you. You are only a few feet from the ground now, and you flatten out, straighten the machine into speed and land.

You are safely down—now wits and common sense have stood the test!

Talk of the Moors overflowing her banks in Bellerville; reminded me of that old story about the love of the Johnston flood who rode along and warned people at the risk of his own life.

The hero died, as the story goes, and he went to Heaven, where all the inhabitants gathered round and asked to hear the story of his flood fame.

After some persuasion, the new arrival started in, but had no sooner started in, when one of the large audience, an old man with long whiskers, began to interrupt. Every little while, as the Johnstown man talked, the man would say, "Aw H—!"

Finally the interrupter got the speak ing goat. The hero stopped his narrative and turning to one nearby said,

"Who's that old fellow breaking in all my story?"

The angel smiled indulgently and answered,

"Oh, that's Mr. Noah."

Dr. Frank Crane's Daily Editorial

Wonder

FEW of us appreciate the value in the world of wonder.

Some two thousand years ago a Child was born, one of Whose names was Wonderful.

The shepherds wondered in the fields, the Magi wondered and worshipped the Child, and the people wondered at Him.

The people of earth have not got over their wonder yet. Once a year all the stores are decorated, the shops are full of pretty things, and people have an orgy of buying. Gifts are given to the little ones of the family and sometimes to the relatives.

Services are held in the churches and the keynote of all is this same wonderful occurrence that took place two thousand years ago:

So you see wonder is not to be discounted as a business asset. It sells many goods every year.

We come into the world wonderful at all about us. We wonder at our parents, at the house we live in, at the sky above us at everything that happens.

Little by little this faculty for wonder disappears. This process we call sophistication.

Wonder is at the bottom of religion: For this reason perhaps it was said that whoever shall not become as a little child shall not get into the Kingdom.

We must have the child faculty of wonder. In fact it is what keeps a man young. When he has ceased to wonder he has grown old.

True wisdom is indicated by a capacity for wonder. The really wise man knows that with all that he has found out, there remains an infinite number of things to be discovered. He stands on the edge of his knowledge and looks at the myriad things that he cannot know.

The cheap wise man, the fraud and the egoist, looks back rather to the things he has discovered and congratulates himself upon knowing so much.

Most inventions that are of any value to the race are born of wonder. People get to wondering what this thing and that are for. They get to fumbling over it and the first thing you know is that they have come upon a great discovery.

No wonder the Lord of heaven and earth was called Wonderful.

Thirty Years Ago

At a meeting of the I.O.O.F. held last evening, Prof. Riggs was engaged as leader and instructor for another year. The band will resume practice on the first Monday in March, and the organization promises to be in an efficient state when the season opens.

Messrs. Greenleaf and Son have the material for a few bicycles, and they will assemble the parts in the near future. They do not propose to turn out many this year, but it may be the beginning of a thriving industry.

A party of young ladies drove down from Trenton yesterday afternoon and enjoyed the skating at the rink.

Preparations are being made for a grand reception of Hon. Sir Mackenzie Bowell Premier of Canada, on his arrival here on the 3 o'clock train this afternoon. He will remain the guest of his brother over night. The Village Council and the Tweed Brass Band will meet him at the station.

THREE KILLED IN WRECK

(Canadian Press Dispatch)

New York, Feb. 24.—The Pennsylvania Railroad issued a statement from its offices here today saying that three men were known to have been killed in a collision of two passenger trains at Manhattan Transfer N.J. The dead men whose names were not available were an engineer on one of the trains and two inspectors who were on the ground near the collision.

London—Germany's possible failure to pay not a factor in Britain's claim on France for war debt.

To-day's Smile

Mrs. James had just moved into the neighborhood and it was her first meeting with the local sewing circle. As the conversation turned on the absent ones one of the members said: "What does your husband do?" "Oh" said Mrs. James, "he is manager of a pail factory."

"Pail factory?" said the other. "Why, I didn't know we had such a factory in town. Where is it situated?" "Well," replied Mrs. James, "my husband calls it a bucket shop, but I think pail factory sounds much better."

CIRCUS TIGER KILLS GIRL PERFORMER

Manila Feb. 22.—Crashing through the steel bars that separated it from the girl performer who was petting the animal through its tricks, a circus tiger at a Manila carnival show killed the young woman.

A Filipino detective in the audience shot and killed the maddened beast just as it was leaping from the stage on which it had ended the girl's life, into the midst of the crowded seats encircling the ring.

Feel The Need of a Tonic? TRY PEPTONA

A reconstructive Tonic aid for enriching the blood, building strength and improving the health generally.

Pleasant to take and very efficient for the whole family.

Reduced to

$1.00

at

McKEOWN'S Drug — Store

"In His Quiet Moments"

A True Story

Always the life of the party, every body admires Ted Carruthers for his breezy good nature and winning personality. He is a real man through and through.

But in his quiet moments—

Poor Ted has his personal problem from which he cannot shake himself free when alone. A recent illness, the price of overwork, left his health impaired. The doctor says it is only a matter of time.

He now has only a few short years in which to provide for Mary and the children. What is he to do? He is not able to get life insurance and cannot save much more than $300.00 a year. In five years this will be but $1,500.00—not nearly enough!

'Tis how he realizes just what it would have meant if he had insured when able to provide for his wife an income of at least $100.00 a month ($1,200.00 a year) as long as she lived. At his age (35) $6.40 a week with the London Life would have guaranteed it, and worry would not now be further sapping his strength, killing any chance he may have had of recovery.

The future may easily be made safe for you by insurance, and worry removed from those who have dependents.

One of our trained representatives will be glad to advise

London Life
Insurance Company
"Canada's Industrial-Ordinary Company."
HEAD OFFICES, LONDON, CANADA

SINCLAIR'S



When Skies Are Dull And Days Are Damp ---

—then most umbrellas be Irish and weather-proof for spring weather is so uncertain. Interesting styles are shown in quaint, stubby types; some have straps or rings and others have bakelite handles. All are expertly covered and prices range from $1.25 to $6.00.

Men's Umbrellas $2.00 to $4.50.

SILK HOSE 98c. STIFF COLLARS AND CUFFS

Silk Hose, plain or striped in Fawn, Pongee, Lob Calvin, Grey and Black, and in all sizes at only 98c.

For tailored Frocks these stiff collars and cuff sets in all colors, are most attractive at $1.00 each.

RUBBER APRONS, NEW AND ATTRACTIVE

Cunning Rubber Aprons for children are shown, plain or with painted Bunny pictures 25c. and 75c.

Ladies' Aprons are shown of plain rubber, gay ribbon climbs on heavy brown rubber at 50c., 90c., and $1.35.

FLANNELS FOR SPRING WEAR

Flannel is of first importance and the colorings shown in the plain or fancy types are quite irresistible and present great variety. Plain Flannel $2.00 yard.

Fancy Flannel $3.00, $3.50 yard.

SINCLAIR'S

20 Per Cent Interest

If you could invest your money at 20% interest and, be assured that your principal was security, would you hesitate? We hardly think you would. Well that is what our offer amounts to. If you intend to buy a fur coat or choker and will buy it this month instead of waiting till later you can save 20% on your purchase, but remember you must by this month. It is not necessary to pay in the full amount now, a deposit will secure any article and save you the

20 PER CENT. DISCOUNT

DELANEY

Belleville's Only Exclusive Furrier
17 Campbell Street, Opp. Y.M.C.A.
WE BUY RAW FURS
Phone 797

CHEAP BORDERS

If you would like to freshen up a tinted wall with new borders.

Now is your chance.

Thousands of yards of odd borders selected from stock for this clean up. In the lot there are borders to match almost any thing.

THE BEEHIVE
CHAS. H. SULMAN.

CANADIAN NATIONAL RAILWAYS

GOING EAST

North Sta. No. 14:	12.50 p.m.	International Limited, daily.
North Sta. No. 6:	8.08 p.m.	The Ocean Limited, daily except Sunday.
North Sta. No. 28:	5.25 p.m.	Local Passenger, daily except Sunday.
North Sta. No. 2:	3.00 a.m.	Express, daily.
North Sta. No. 32:	8.19 a.m.	Motor to Napanee, thence steam, arriving Kingston 10.30 a.m. daily except Sunday.
South Sta. No. 39:	9.40 p.m.	Daily except Sunday.
South Sta. No. 21:	1.05 a.m.	Fast Train, daily.
South Sta. No. 17:	11.25 a.m.	Mail train, daily.
South Sta. No. 15:	3.02 a.m.	Fast train, flyer, daily.
South Sta. No. 35:	11.57 a.m.	Mail and express, daily except Sunday.

GOING WEST

North Sta. No. 199:	5.30 p.m.	Express, Sunday only.
North Sta. No. 15:	2.54 p.m.	The International Limited, daily.
North Sta. No. 33:	10.10 a.m.	To Trenton only, thence connection to made to Picton and intermediate points; daily except Sunday.
South Sta. No. 7:	8.15 a.m.	Express, daily.
South Sta. No. 31:	3.35 a.m.	Express Daily.
South Sta. No. 19:	2.20 a.m.	Express daily.
South Sta. No. 17:	11.25 a.m.	Express daily.
South Sta. No. 5:	6.34 p.m.	The Queen City, daily except Sunday.
South Sta. No. 29:	7.45 a.m.	Passenger, daily except Sunday.
South Sta. No. 27:	11.45 a.m.	Local Passenger, daily except Sunday.
South Sta. No. 9:	6.50 p.m.	Mail and express, daily except Sunday.

BELLEVILLE AND PETERBORO

GOING WEST

Leave Ar. Peterboro		Arrive Lv. Peterboro
Mail ...	5.30 a.m.	8.00 a.m. 8.35 a.m.
		2.45 p.m. 12.15 p.m.
Passenger ...	5.40 p.m.	8.18 p.m. Passenger and Peterboro service daily except Sunday.

BELLEVILLE AND MADOC

GOING SOUTH

Belleville and Madoc service daily except Sunday.		Arrive Ar. Madoc. Belleville and Madoc Service daily except Sunday.
Passenger ...	10.50 a.m.	1.55 p.m. 2.30 p.m.
		Passenger ... 2.15 p.m. 5.15 p.m.

BELLEVILLE AND MADOC

GOING NORTH

Town Topics

Our store will be open every evening during our Tour Sale—a rare chance for bargains. S. M. Gregg Sells Co. 24-2d

ATTENDING CONVENTION

Mr. W. H. Patterson, chairman Public Works, and D. D. Campbell, city engineer, have gone to Toronto as Belleville's representatives at the Good Roads Annual Convention which opened today.

JUST ONE PRISONER

The only prisoner in the police station this quiet morning, is a happy Scotsman, holiday leave over it, unknown by the present at least. He was brought to the station house last night by a man who found him in need of help and have the charge sitting at the station.

THE ROOF KING

Says if your Roof Leaks or your Chimney Needs Cleaning, he can fix it.

FRED SANFORD, THE ROOFER.
82 Church Street 23-3d

TEMPERATURES

A year ago yesterday it was exceptionally cold registering 11 degrees below zero, as compared with 36 degrees above five below yesterday. Figures for the two days are as follows:

1925—37 28
1924—24 11 below zero.

AT ANNUAL MEETING

The annual meeting of the Grand Chapter of Canada, Royal Arch Mason opened in Windsor today. Delegates present from this city were Col. W. N. Poston, E.C. Past Grand Master, Ex-Comp. Geo. Hope of Moira Chapter No. 7 and Ex-Comp. H. J. Clarke of Quinte Friendship No. 227.

The official of the A. Y. P. A. were host last night at a very enjoyable reception and dance given in Canoe of the Christ Church Dramatic Club, who were responsible for the success of the play "Valley Farm", given in the City Hall, Friday night. The music for dance was furnished by the Bon Ton Orchestra, and several items and solos were rendered by T. A. Robertson, leader of the orchestra.

OLD BOYS' COMMITTEE MEETS

There is to be a big reunion of the Old Boys' Re-union and Peace Celebration committee in the basement of St. John's Kills' chambers at the Court House, this evening. Business is to be taken up and a good turn out is looked for.

DEATHS

GRILLS—At Kamsack, Sask., on Sunday, February 22nd, 1925, Mrs. Lewis Grills.

The funeral will take place from the home of her daughter, Mrs. R. W. Vermilyea, 218 Ann street on Friday 27th inst. at 1.30 p.m. Services at the house at 2 o'clock. Interment family plot, Belleville cemetery.

FIRE SALE

$8,000 cash buys 237 W. Moira street. Brick house, modern in every way. Barn, Garage, Henhouse. Two extra lots. Apply Belleville Locators or 18 Earl Street.

WILLIAM KERWIN

Wallaceburg Feb. 25—The death took place on Sunday after a long illness of William Kerwin at his home at 241 7, Common B, Section Township. Deceased who was aged 65, was born near Belleville and resided on his present farm thirty years ago, where he was well known as a successful farmer and veterinary surgeon. His wife predeceased him ten years ago and he is survived by three sons, Ralph, of Somerton Township and Leonard and William at home. His only daughter predeceased him three years ago. Two sisters also survive. Funeral was held on Monday, service being held at the Church of the Sacred Heart, Father Lambkin, officiated. Interment in the Port Lambton Cemetery. Rev. Father O. Drowski officiated.

Members of the Presbyterian congregation at Mount Pleasant on Friday tendered their pastor, Rev. Capt. T. Dodds, with a purse of $100 and a travelling case. Mrs. Dodds was presented with a basket of flowers.

Reduced Prices on Radio Sets

Radiola III., with 2 tubes and phones $45.00.
Radiola III.A, with 4 tubes and phones $74.00.
Radiola Regenoflex, with 4 tubes and phones $160.00.
(Formerly sold for $205.00)
Marconiphone, complete with everything but loud speaker $238.50.
(Formerly sold for $175)
U.V. 201A Tubes, old price $5.50 for $4.00
WD 11 Tubes, old price $5.50 for $4.00
WD. 12 Tubes, old price $5.50 for $4.00
Now is your chance to install the best Radio Set at Rock Bottom Prices.
(Sold on Easy Payment Terms if Desired)

DOYLE'S
Drug Store

NOW PLAYING NOW PLAYING
BELLE THEATRE
SUPREME PHOTOPLAY ENTERTAINMENT
Last Time Tonight
THOMAS MEIGHAN
—IN—
THE ALIBI
THURS., FRI., SAT.
MARY PHILBIN in
"THE ROSE OF PARIS"
A story of simple love and faith in humble hearts that will win a bigger corner in your heart for the beautiful little star. A romance of two worlds thrown of love and theme of sorrow. Don't Miss It.
Also GOOD-COMEDY
Orpheo with Mac and Bess
Always One Price at the Belle.

Sorrowful Tale Of House Party

Which Ended in Death of Suitor by Young Girl

New York, Feb. 25—Visions of the electric chair came before the tearstained eyes 19-year-old Virginia Perkins as she waited in her cell in Jefferson market prison, to be arraigned on a charge of killing Thomas Templeton, a suitor, at a party, in the home of her parents, 36 Grove Street, Saturday night.

"I am not a murderer—I shot Templeton by accident. Why should I shoot him—I loved Him."

The shooting broke up a party in honor of the 47th birthday of the girl's father, Randolph Perkins, and some of the witnesses bear out the girl's statement that the bullet which killed Templeton was accidentally discharged when an attempt was made to wrest the pistol from her hands.

The girl brought the pistol from her aunt's home in Connecticut a couple of weeks ago she said. She told the police she went to a dance at the Ninth Regiment Armory with Mich. Templeton, a brother of former Assemblyman Jas. Templeton, of Glen Cove, City. There out of a whim—just to make Templeton jealous—she went with another man and was somewhat attentive to Mich. Templeton, a 6 footer, and ill-versed.

Tells of Shooting

At the birthday party an argument arose over the girl's attentions to Clarence, and, according to the girl, her father struck her.

"I was all hurt, angry and I felt humiliated before the guests," she said. "I walked out of the room to cool off. I went to my own room and sat there thinking. I was very nervous. I knew everyone was drinking and it looked like trouble.

"I thought of the revolver. None of them knew I had it. I got it at my aunt's last week. She lives in Connecticut. Why I did I do not know. I don't know. I ran and then was that Dad tried to humiliate me before everyone and I wanted to show the gun awby before anyone got hurt. I had it under my coat. I went down to go out and give it to a friend to mind for me. Dad stopped me. Words had been drinking. He tried to hit me. I struggled to get real him. The gun popped down sure as it was light. I grabbed for it. There was an awful bang. Mich. Templeton fell down. I took the gun away from me and then another shot from him.

"The bullet went through Dad's arm before it hit Tom. I ran and they caught me over at Mrs. Nora Keatley's at 88 Gramercy street. I never meant to hit Tom. I didn't want to hurt him. I just wanted to show him I was serious.

"My advice to girls is to do what your father and mother want you to do and never fall in love with a married man."

VICTORIA

(By Staff Correspondent)

Church service until Sunday afternoon at 3.30. Sunday school at 1.30.

Mr. and Mrs. Wesley Loney spent the week end at Mr. and Mrs. Dough's, Foxboro.

Mr. and Mrs. Norman Weese and children of Trenton spent Sunday at Everett Brickman's.

Mr. and Mrs. W. H. Montgomery entertained on Wednesday evening the C.O.L.T. girls and Tuxis Boys and Trail Rangers. All reported very enjoyable evening.

Mr. H. Lamb and Mrs. Kennedy spent the week end at Thomasburg.

Mr. Robert Holmes of Belleville spent a couple of days at Mr. Lorne Brickman's.

Mr. Lorne Brickman lost a valuable cow on Saturday evening.

Mr. Ralph and Raymond Loney and Robert Holmes spent Saturday evening at Mr. Willis Dick's.

The Women's Institute are holding their annual meeting and banquet this in the basement of Albury church.

Mr. and Mrs. W. W. Piper spent Wednesday at Mr. Philip Pearsoll's Bloomfield.

Mrs. Frank Delong is not gaining as fast as her friends would like to learn.

INSURGENTS CAPTURE CITY

(Canadian Press Dispatch)

Constantinople, Feb. 25—Kurdish insurgents were reported here today to have captured the city of Mardin in Eastern Asia-Minor, sixty miles north west of Diarbekr.

NAVIGABLE WATERS PROTECTION ACT

R.S.C. Chapter, 115

The Bell Telephone Company of Canada, Limited, hereby gives notice that it has, under section 7 of the said Act deposited with the Minister of Public Works at Ottawa, and in the Office of the Registrar for the Registry Division of Prince Edward-Hastings, for the Town of Belleville, Ontario, a description of the site and the plans of the location of the submarine cable proposed to be laid in the Bay of Quinte, on the east side of the Provincial Highway Bridge, 1½ miles southwest from Belleville in the Belleville-Picton Highway in the Province of Ontario.

And take notice that after the expiration of one month from the date of the first publication of this notice, the Bell Telephone Company of Canada, will under section 7 of said Act, apply to the Minister of Public Works, at his office in the City of Ottawa, for approval of the said site and plans and for leave to lay the said submarine cable.

Dated at Montreal, this 12th day of February, 1925.

H. BLACK,
Secretary.

f16-1mnth

Rumors again were current that Albert F. Healy, M.P. for North East, will not contest the constituency at the forthcoming general election. Mr. Healy however, could not be reached to deny or confirm the report.

SIGNS ITEM ON "CARS"

"Chicken, Here's your Coupe."
"Bull—Sale."
"Danger, 20,000 Jolts"
"Vertical Four."
"Through Buggy."
"Baby Lincoln."
"The Universal Wagon."
"Little Bo-Creek."
"Honest, Weight—No Springs."
"Why Girls Walk Home."
"The Sojourner."
"Mah-Jonk."
"Pray as you Enter."

Markets

TORONTO MARKET

(Canadian Press Dispatch)

Toronto, Feb. 25—Cattle market receipts 1,000; trade firm. Heavy steers 725 to 850; butcher steers choice 675 to 775; butcher cows medium 350 to 425; calves 11 to 1350; lambs ewes 1200 to 1375; hogs select 1200.

CHICAGO MARKETS

(Canadian Press Dispatch)

Chicago, Feb. 25.—Indications of enlarged export business were a feature in wheat prices to-day, after a dull start.

The initial weakness was in sympathy with declines at Liverpool.

It developed however, that Argentine offerings were no longer available at prices under United States wheat and that exporters were buying in Canada as well as seaboard and Argentine elsewhere, such as Omaha. Opening which ranged from 1-3 to 7-8 lower, with May $1.36 3-4 to $1.37 and July $1.30 to $1.30 3-4 was followed by material gains all around.

Corn was also harmonized with wheat action. After opening at 1-8c. to 3-8c. decline, May $1.23 3-8 to $1.23 5-8). Its firm market moved a good general advance; oats started unchanged to 3-8c. off; May 74 3-4 to 75 1-2 and then rose to well above yesterday's finish.

Provisionis were responsive to upturns in price of hogs.

3.30 p.m. quotations as received by private wires and soppliied by Dickinson and Wallbank, members Montreal Stock Exchange. Belleville branch, Hotel Quisale.

NEW YORK STOCKS

American Can	172 3-4
American Locomotive	124
American Smelt & Ref	98 7-8
American Woolen	50 3-8
Anaconda Copper	42 1-2
Atchison, Topeka	114
Baltimore & Ohio R R	79
Bethlehem Steel Corp	43 3-8
Chandler Motors	43 1-2
Canadian Pacific Ry	151
Chandler Motors	43 1-2
Chile Copper	35 3-8
Columbia G. & E.	23 1-2
Consol Gas (New York)	79 1-8
Crucible Steel Co	64 1-2
Coodes & Co	33 1-2
Crucible Steel Co	72 1-2
Cuban American	44 1-2
Fam. Players-Lasky	97
General Motors Corp	74
Gulf States Steel	89 3-4
International Nickel	27 3-4
Kennecott Copper	53 3-4
Mackay Co	81 3-8
New York Central	122 1-4
Northern Pacific Ry	83 3-8
Pacific Oil	50 1-2
Reading	77 1-2
Republic Iron & Steel	124 3-8
Sinclair Oil	23 1-2
Southern Pacific Co	98 1-2
Studebaker	72 1-2
Texas Co	44 1-2
Tobacco Products	106
Union Pacific	141 3-4
Utah Copper	73 3-8
Westinghouse Elec & Mfg	56 1-2
Woolworth	117

MONTREAL STOCK MARKET

Atlantic Sugar	36 7-8
Brazilian Trac.	54 5-8
Bell Telephone	123 1-2
Canadian Ind. Alcohol	18 1-2
Canada Car pfd	49 1-2
Canada Cement	106
Canada Steamships pfd	69 1-2
Detroit United	83
Dominion Textile	98 1-2
Dominion Bridge	80
Dominion Canners	41
Laurentide	95
Montreal Power	101 1-2
Ogilvie Flour	121 3-4
Ottawa Power	101 3-4
Steel of Canada	84 7-8
Twin City	66

MINES

Argonaut	40¾
Baldwin	5 3-4¢
Beaver	30¾
Hattie	1 3-4¢
Hollinger	10.00
Keora	48 1-4
La Rose	50 1-4¢
McIntyre	1.00
Newray	36 1-2¢
Vipond	1.35
Dome	16.10
Cons. West Dome	17 3-4¢

Bolshies Puzzled By Famous Woman

Afraid to Deport Her; She Is Idol of the Peasants

Riga, Feb. 25—Maria Spiridonova, probably the most famous of all Russian women revolutionists, is on a hunger strike in a Moscow prison and it is reported that the Bolshevik officials are about to deport her to Turkestan.

Emma Goldman and other radicals have been exerting every effort to have Spiridonova released from Russia that she might recruit her broken health in Germany. The Moscow officials are apparently afraid to let her leave Russian soil, for she is the idol of the peasants, and is believed by them to have a charmed life.

As a young girl Spiridonova bombed a Russian provincial governor who was notorious for his brutal treatment of the peasantry. She suffered every indignity at the hands of czarist officers and was sentenced to death. But this young school teacher who had made such a brilliant fight against the inhuman treatment of the peasantry was too well known to be executed, and was banished instead to Siberia.

The 1917 revolution brought her to Petrograd, where Kerensky, who was not a Bolshevist, she induced the local representatives of the left to cooperate with the Lenine forces, and became a powerful factor in the councils of soldiers, sailors and workers which organized the Bolshevist government into existence and hastened the end of the Romanov regime.

Opposed Lenine

But Spiridonova was opposed to the Brest Litovsk Treaty. She battled against the concessions of grain and cloth from starving Russia to Germany, and opposed Lenine's efforts to establish friendly relations with what the thrifty peasants who had managed to keep their farms called "the Jews." The All-Russian Soviet Congress in July, 1918, Spiridonova openly assailed Lenine's policy and dared the German ambassador, Count Mirbach, to arrest her peacefully murdered.

Since that time Spiridonova has never been a free woman. For a time she was in exile, and when the Bolshevist authorities declared she was mentally irresponsible, she has been in various prisons and underground in villages near Moscow. But at all times she has realized her steps were dogged by the secret police and that her every move was reported to the officials to throw her back in jail. Lenine has always refused to permit her to life under constant espionage. Emma Goldman and other radicals who have seen Spiridonova frequently in Russia scout all suggestions that her mind is affected.

NILES CORNERS

(By Staff Correspondent)

The children are all busy at the hockey, cars and wagons have taken the place of sleighs.

The many friends of Mr. Will Keech will be pleased to learn that he has so far recovered as to be able to be moved back to his home on the Bay shore.

A number from here attended the Collins sale on the lake shore on Wednesday, the 18th.

Mr. and Mrs. Chas. Carter of Consecon spent a recent Sunday with relatives in this village.

Mrs. Cornelius Ryan visited Mr. and Mrs. Will Keech and family on the Bay shore.

Mr. and Mrs. Joe Ellis visited friends at Rose Hall on Wednesday.

Mr. and Mrs. Wesley Thompson and family are leaving as and going to Toronto to reside in the near future.

Mrs. Will Pettigrall and Mr. Lean called on Cornelius Ryan on Sunday.

Very sorry to hear of the sad death of Mrs. A. Way of Picton.

A baby girl has arrived at the home of Mr. and Mrs. Percy Hubbs, Bay Shore. Congratulations.

Miss Gladys Ellis is still in poor health.

Francis Gazzard, a native of England, and former members of the post office staff at Carlisle, died Sunday at Byron Sanatorium, London, after a year's illness.

The light snowfall this year has saved Hamilton money. To date $11,125 has been expended, and last year the appropriation of $14,000 was exceeded by $7,000.

Mayor Jolton of Hamilton does not favor the suggestion from Peterboro to tax cats. The mayor thinks the most effective way of overcoming the nuisance is to shoot them.

Safe, Speedy Relief for PAIN
T-R-C's
TEMPLETON'S RHEUMATIC CAPSULES
RHEUMATISM
Neuritis Lumbago
NEURALGIA—HEADACHE
MAIL 50¢ FOR GENEROUS SAMPLE
Templetons, 123 King West, Toronto

New Dresses
11.50 to 18.50
New Dresses in silk knit fabrics, in fancy weaves, the new shades of Sand, Rose, Henna, Blue, Grey, extra value at $11.50 to $18.50.
FLANNELETTE GOWNS 98c.
8 Doz. Flannelette Gowns, in heavy quality white flannelette, yoke, pullover style, specially priced at 98c.
SILK & WOOL HOSE 89c. PR.
Silk and Wool Hose, in colors, grey, gray, and brown, size, 9½ to 10. special value at 89c. pair.
12-4 Flannelette Blankets
$2.49 Pair
50 Pairs Flannelette Blankets, large 12|4 size, good quality, special price $2.49 pair.
EARLE & COOK COMPANY

STOCK CLEARANCE SALE
The following list of goods are priced to sell regardless of cost.
1 Quebec Range, reservoir and high closet.
1 Cast Range, reservoirs and high closet.
1 Steel Range, reservoir and high closet.
2 Electric Washing Machines
2 Coat Oil Stoves
2 Quebec Heaters
1 Box Stove
1 Kitchen Heater
Large balance of our stock of Horse Blankets.
A whole table covered with small wares, Polishes, Cleaners, Paint, Tools, Varnish, etc.
We Advise You to Take Advantage of this Saving
Smith Hardware



ROOMS 800 BATHS 800
Hotel Tuller
DETROIT
Arabian Room Restaurant
Gothic Grill Cafeteria
Soda & Tea Room
PURCHASE

MRS. EDITH LELAN GROVES

Whose long and faithful services on behalf of "under privileged children" while she was a member of the Belleville Public School Board, brought her recognition in the form of a public banquet and presentation.

TOO LATE TO CLASSIFY

FOR SALE:—RADIANT HOME heater in good condition; sewing machine; lawn mower; 2 rugs and other articles. Apply to 15 Gordon St. 24d

LOST

LOST—STRING OF PEARLS between Grout St., James St., and Bridge via Front. $10.00 reward by returning to Miss Rosebush, 70 Grout St. Belleville. 23-3d

LOST—FOUNTAIN PEN WITHOUT a cap between Albert St., Bridge St., and Church street on Monday ago. Finder please return to 276 Albert St. 11

WOULD DIVIDE CANTEEN FUND

(Canadian Press Despatch)

Ottawa, Feb. 24.—Hon. H. S. Ireland, Minister of Soldiers' Civil Re-establishment will bring down a bill in the Commons shortly, to provide for the distribution of canteen funds held by the Government.

Last Week of Our Fur Sale
A deposit now will reserve your choice.
Woodley's
273 FRONT STREET PHONE 431
WE BUY RAW FURS

Final Clearance of OVERCOATS
If you do not want an overcoat very badly for balance of this season, what about next year—according to all the talk of travellers and trade journals—overcoats will be higher next Fall. We are making the final drive on boys' and men's coats. If you are at all interested, call and let us show you how to save money.
Oak Hall
ESTABLISHED 50 YEARS

HAROLD LLOYD IS IN HOT WATER

You Want It Hot



Every time a man invents one thing, that thing brings into use other things. Thus piping water into the home suggested the bathtub, and the bathtub suggested the lavatory and the closet and the sink.

And the man who invented the safety razor suggested hot water all the year round.

There is only one thing worse than shaving with cold water, and that is not shaving at all.



Summer and winter—all the time—when a man wants water for shaving, he wants it hot. And he wants it hot when he wants it—on the minute—on the turn of the faucet.

The way to have it the way he wants it is to have a hot water heater in your home.

There isn't anything that saves temper and loud words more than a water heater. It keeps cool those who shave, and it keeps sweet those who do not. (Phone 1054.)

Suppose just for the time being—suppose we change the question, "Have You a Little Fairy in Your Home?" to "Have you a Little Heater in Your Home?"

Ask "The Little Plumber Around the Corner" about it.

GARN. E. DOBBS

12 VICTORIA AVENUE — PHONE 1397

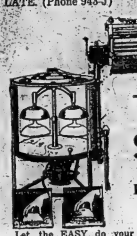
— BUT —

YOU DON'T NEED TO BE IF YOU READ THE ADVERTISEMENTS ON THIS PAGE

FREE See Harold Lloyd FREE on Thursday or Friday night this week. Just Look through the advertisements—if you can find your own telephone number hidden in any of the advertisements, call at The Intelligencer Office and get Two Free Tickets for Griffin Theatre. The telephone numbers of the merchants advertising on this page do not count.

Are You "In Hot Water" Every Wash Day?

If you are, then why risk your health another single day? Scrubbing and wringing clothes the old way and work ing over a boiler of hot water has ruined many a woman's health. SAVE YOURS TO-DAY BEFORE IT IS TOO LATE. (Phone 943-J)



Let the EASY do your washing, it will not harm the finest silks, it washes by suction alone, no friction whatever. The Easy operates off the ordinary light socket.

This Week Only

$5.00 Down

Balance Arranged In Easy Payments To Suit Every Family



This is the old tiresome and expensive way of washing.

Electricity has changed all this, see us to-day, we will show you how.

The Hydro

You Won't Be In "HOT WATER"



If you drive one of our Used Cars—We have several good buys—In reconditioned Sedans, Coupes and Tourings. (Phone 1228F).

Every used car we sell is first thoroughly overhauled for possible defects or trouble.

You can be sure of satisfaction if you get your car at

Belleville Motors

Authorized "Ford" Dealers

Phone 1300 — Pinnacle Street

See The New Ford Models



A Pathe Picture

GRIFFIN'S

Thur. - Fri. - Sat.

Harold Lloyd In HOT WATER

A CYCLONE OF COMEDY

For Joy Unalloyed, See HOT WATER (Phone 591M)

A Premier Attraction in All Screenic Action. Makes You Rock With Laughter and Chuckle Hours After.

Lloyd—The Joy of the Screen, Wherever He's Seen.

MATINEE SATURDAY 2.30, CHILDREN 11c.

NO ADVANCE IN PRICES



HOT WATER

YES!

You'll have boiling water in record time if you install

A McClary Electric Range

With the Famous TOR-RED ELEMENTS

or

A McClary Gas Range

With the New Economy Burner

Or

A McClary Florence Oil Stove

More Heat, Less Care

Call and inspect these Famous Lines before making your selections. (Phone 1185-F)

SMITH HARDWARE

PHONE 204 — 314 FRONT ST.



HOT WATER - FREE

$1.00 AUTO STROP RAZOR FREE

ONE BLADE - FREE

STROP - FREE

SOME BARGAIN EH!

Just buy a $1.00 Package of Auto-Strop Blades at regular price, and get the Shaving Outfit FREE. (Phone 1140)

We buy them, not in dozens, but in hundreds

GET YOURS WHILE THEY LAST

This is the Greatest Safety Razor deal ever offered.

DOLAN

The Druggist

PHONE 138



105 °F — 1.05 °F

Hot Watter Bottles

When used in one of our Hot Water Bottles is a remedy for countless ills. Priced from $1.50 to $5.00 See our Special at

99c

HOT WATER

Thermos Bottles

A Thermos Bottle is guaranteed to keep water hot for 24 hours. Just the thing for that hike on a cold frosty day. Phone 725

$1.25 to $5.

Doyle's Drug Store

221 FRONT STREET — PHONE 326



OUR

HATS AND CAPS

ARE THE LATEST STYLES OUR PRICES THE LOWEST

(Phone 223)

A CALL WILL BE APPRECIATED

C. C. Dicken's Shop

MEN'S WEAR

(Opp. Hydro Office, Bridge St.)



If You're In

Hot Water

With Your Wife or Sweetheart

Buy her a box of our Home-made Candies, then take her to see Harold Lloyd in "Hot Water," and after the show bring her over here for one of our many delightful drinks. (Phone 1006).

P. Moores

"The Home of Good Candies"

260 FRONT STREET



The 'Royal' Tailors

HERB A. FISH, Manager

Are in "HOT WATER" For More Business

Let us make your new "SPRING SUIT or OVERCOAT".

New Spring and Summer Goods Just Arrived. (Phone 1268J). Prices Range from—

$25.00 to $60.00

236 Front St. Phone 1334

Cleaning, Pressing and Repairing a Specialty.

Ladies' League In C.N.R. On To Start

Hopes Win From 6,000's; Wolves Roll Tidy Score

fell was the high total of the fourteen her team-mate. The Athens rolled the high single game score of 1823.

Bronson—

Hurricane	102	107	146—355
Typhoon	125	107	114—346
West Wind	115	135	106—349
West Wind	119	135	106—360
South Wind	119	164	109—392
			1790

Trailers—

Miss McIntosh	108	148	119—367
Miss Maddox	114	121	114—349
Miss Hagan	116	137	114—367
Miss Watson	157	131	164—229
Miss Tucker	142	107	109—358
			1594

Ritchie—

Miss Ralsbird	88	121	120—372
Miss Bland	116	119	114—349
Miss Connell	107	113	125—353
Miss Pybus	96	112	83—344
			1718

Miss Biddle's 128 113 137—377

Miss Bradley 106 152 175—433
Miss Sinnott 148 152 127—445
Miss Churchill 120 97 161—378
Miss Ford 120 97 161—378
Miss Aitcheson 134 104 115—469
1285

GRIMSBY TO MEET KINGSTON TEAM

New Hamburg, Feb. 25.—Grimsby scored out a 3 to 2 victory at the local rink last night in the second semi-final game and won the round by 5 to 2, qualifying to meet Kingston in the finals. The game was rather a hectic affair. The heavy going kept the game down to 45 minut team play.

Lederman, the local defense man, who received a nasty gash at Grimsby, played a fine game through the first two periods, but had to retire in the third, Ralph Wray was the best of the three. In the locals had the visitors backed at their own end and only the good goaltending of Fisher saved the team.

The second period was Grimsby's and they scored two goals, one by Burnside and the other by Clark. The locals worked hard in the last period and managed to notch two, one by Bowman and the other by Hamel. Home scored three goals by a third. The locals had the better of the period, but Fisher again saved his team. All the locals played well and the goals scored by Wray, Lederman, Fisher, was Grimsby's best by long odds, while Home also played well.

New Hamburg with Grimsby all kinds of good luck in the finals.

New Hamburg—Goal, Oliver; defense, Trunbull and Lederman; centre, L. Roth; wings, L. Bowman and E. Kalbfleisch; subs, Hamel and W. Roth. Grimsby—Goal, Fisher; defense, Cosnor and McVicar; centre, Reid; wings, Hamel and Clark; subs, Reynolds and Haybon.

CLEAN-UP STAGE OR BE CLEANED UP

Paris, Feb. 25.—"If they do not do it themselves, the rest of us will have to," was the brief comment of Candid Mann de Chicago, on New York's movement to correct Broadway's asian morals "I do not know much about it myself, but it looks to me as if they needed a house cleaning." The Chicago patois, who left for Rome, explained that his principal mission there was to consult the wisdom of Pope Pius regarding the social reformatist congress which is to be held in Chicago from June 19 to 30.

CHURCH QUESTIONS ON GASOLINE TAX

Ottawa, Ont., Feb. 22.—T. L. Church, M.P., is asking the following questions of the Government:

(1) Has the attention of the Government been called to a proposed bill by the Ontario Government to tax gasoline three cents a gallon?

(2)—Will the Government look into the legality of this new form of taxation in view of the large grants made to the provinces for roads and whether the said bill is not, like others of the province, under section 91 of the B.N.A. Act "relating to and connected and on specific grounds?"

OVERNIGHT NEWS

Berlin—Soviet forces may abandon plans for world revolution if given recognition by nations.

Ottawa—Government is asked hope to relief of Nova Scotia miners.

Toronto—Corked bottle dropped to Detroit River picked up off coast of California.

Toronto—Cornered bottle dropped to Detroit River picked up off coast of California.

Paris—Policemen fight striking taxi-men with motor bandits. Old scraps down here.

London—King, George, making satisfactory progress toward recovery.

London—Imperial Shipping Board will employ idle Prussian charges.

That the approaching summer will see an oil boom equal to that of 1903, is the prediction of all men who are in the Raleigh and Tilbury field looking over prospects.

NYAL DRUG STORE

Nyal 2 FOR ONE Nyal

THURSDAY - FRIDAY - SATURDAY Feb. 26, 27, 28th

FREE BUY ONE AND YOU GET ANOTHER ONE FREE

EXCEPTIONAL BARGAINS IN DRUG STORE MERCHANDISE
THREE DAYS ONLY

On account of special arrangements made with the Nyal Company Limited, we are able to offer these and many other Nyal products at "Two for the price of One," as an advertising plan knowing that when you start using Nyal Products you will continue to use them. You are cordially invited to visit our store during this three day sale and get better acquainted with Nyal Preparations

BUY ONE AND YOU GET ANOTHER ONE OF THE SAME ITEM FREE

FACE POWDERS
$1.00 Nylotis Face Powder De Luxe
2 for $1

50c. Nylotis Face Powder 2 for .50
75c. Nylotis Face Powder 2 for .75
50c. Nylotis Beauty Balm 2 for .50
$1.00 Luxury Face Powd. 2 for 1.00

TALCUMS
25c. Nyal Baby Talcum 2 for .25
25c. Nyal Lilac Talcum 2 for .25
25c. Nyal Rose Talcum 2 for .25
25c. Nyalotis Rose Talcum 2 for .25
25c. Nyal Violet Talcum 2 for .25
25c. Nylotis Talcum 2 for .25
35c. Nylotis Talcum 2 for .35

SHAVING NEEDS
35c. Nyal Shaving Cream 2 for .35
50c. Nylotis Shaving Lotion 2 for .50

OINTMENTS AND LINIMENTS
35c. Nyal Analgesic Balm 2 for .35
25c. Nyal Carbolic Salve 2 for .25
35c. Nyal Mentholated Balm 2 for .35
50c. Nyal White Liniment 2 for .50

FOR THE TEETH
Nyal Puno-Dent
The Modern Tooth Treatment
Cleans, Polishes, Whitens
Reg. 50c.
2 for .50
50c. Nyal Dentacior Tooth Paste 2 for .50
50c. Nyal Dentaclor Liquid 2 for .50
25c. Nyal Tooth Paste, Mint or Wintergreen 2 for .25

FOR CHILDREN
25c. Nyal Baby Cough Syrup 2 for .25
25c. Nyal Baby Tablets 2 for .25
25c. Nyal Baby Talcum 2 for .25
25c. Nyal Croup Syrup 2 for .25
25c. Nyal Fig Syrup 2 for .25
50c. Nyal Fig Syrup 2 for .50

TONICS
$1.00 Nyal Beef, Iron and Wine 2 for 1.00
25c. Nyal Blaud's Comp. Iron Pills 2 for .25
50c Nyal Blaud's Iron Tablets 2 for .50
$1.00 Nyal Compound Syrup Hypophosphites 2 for 1.00
50c. Nyal Cod Liver Comp. 2 for .50
$1.00 Nyal Creophos 2 for 1.00
$1.00 Nyal Di-Gestive Tonic 2 for 1.00
50c. Nyal Neuro Tonic 2 for .50
$1.00 Nyal Vitamins Tab. 2 for 1.00

GENERAL ITEMS
25c. Nyal Blaud's Compound Pills 2 for .25
25c. Nyal Corn Remover 2 for .25
50c. Nyal Eye Lotion 2 for .50
25c. Nyal Hydrogen Peroxide 2 for .25
25c. Nyal Bath Powder 2 for .25
25c. Nyal Camphor Ice 2 for .25
25c. Nyal Cold Sore Lotion 2 for .25
25c. Nyal Eno 2 for .25
25c. Nyal Furniture Polish 2 for .25
50c. Nyal Furniture Polish 2 for .50
25c. Nyal Headache Wafers 2 for .25
25c. Nyal H.A.& Neuralgia Tab. 2 for .25
35c. Nylotis Nail Polish 2 for .35
25c. Nyal Tasty Tea 2 for .25

FOR THE HAIR
Nyal Hirutone
Reg. $1.00
2 for $1.00
35c. Nyal Emulsified Cocoanut Oil Shampoo 2 for .35
60c. Nyal Dandruff Eradicator 2 for .60
60c. Nylotis Quin. & Sage 2 for .60
$1.00 Nylotis Quin. & Sage 2 for 1.00

LAXATIVES
50c. Nyal Aromatic Cascara Tablets 2 for .50
25c. Nyal Cascara Laxatives 2 for .25
25c Nyal Fig Syrup 2 for .25
50c Nyal Fig Syrup 2 for .50

RUBBER GOODS
$2.25 Improved Hot Water Bottle, 2 qts. guaranteed for two years
2 for 2.25
50c. Baby Pants 2 for .50
15c. My Pet Nipple 2 for .15
15c. My Pet Soother 2 for .15
$1.00 Rubber Aprons 2 for 1.00

STOMACH, LIVER AND KIDNEY REMEDIES
25c. Nyal Digestive Tab. 2 for .25
50c. Nyal Digestive Tab. 2 for .50
25c. Nyal Kidney Pills 2 for .25
50c. Nyal Kidney Pills 2 for .50
25c. Nyal Little Liver Pills 2 for .25
25c. Nyal Stomach & Liv Pills 2 for .25

TEA AND COFFEE
Celona Tea, a high grade Ceylon Tea. Half Pound Packages, Special Price Each .38
Celona Coffee, a richly flavored blend. One Pound Packages, Special Price Each .60

SPRING TONICS
Nyal Blood Purifier
Makes you feel fit
Reg. $1.00
2 for $1
$1 Nyal Celery Nervine 2 for 1.00
$1.00 Nyal Digest. Tonic 2 for 1.00

HAND LOTIONS
35c. Nyal Red Rose Cream 2 for .35
35c. Nylotis Hand Lotion 2 for .35
50c. Nylotis Hand Lotion 2 for .50
35c. Nylotis Almond Cream 2 for .35
Nylotis Almond Cream
Reg. 50c.
2 for .50

TOOTH BRUSHES
Reg. 25c. Tooth Brush 2 for .25
Reg. 50c. Tooth Brush 2 for .50

DRUGS
25c. Acetyl-Salicylic Tablets, 2 dozen in box 2 for .25
40c. Acetyl-Salicylic Tablets, 50 in bottle 2 for .40
75c. Acetyl-Salicylic Acid Tablets, 100 in bottle 2 for .75
25c. A. B. S. & C. Tablets 100 in box 2 for .25
40c. A. B. S. & C. Tablets 2 for .40
50c. Blaud's and Manganese Compound Tablets 100 in box 2 for .50
25c. Blaud's Improved Iron Pills, 100 in box 2 for .25
50c. Cascara Sagrada Tablets, 3 grain 2 for .50
100 in box
25c. Soda Mint Tablets, 35 in a box 2 for .25

COUGHS AND COLDS
Nyal PINOL Expectorant
Promptly Effective
Reg. 25c.
2 for 25
50c. Nyal Pinol 2 for .50
25c. Nyal Ch'ry Cough Syrup 2 for .25
50c. Nyal Ch'ry Cough Syrup 2 for .50
$1 Nyal Cod Liver Comp. 2 for 1.00
Nyal Creophos
For Bronchitis Coughs
Deep-Seated Coughs
Reg. $1.00
2 for $1
25c. Nyal Laxacold 2 for .25
25c. Nyal Sore Throat Rem. 2 for .25

FACE CREAMS
Nyal Face Cream
Soothing and Healing
Reg. 50c.
2 for .50
35c. Nyal Massage Cream 2 for .35
35c. Nylotis Disappearing Cream 2 for .35
60c Nylotis Disappearing Cream 2 for .60
35c. Nylotis Cold Cream
2 for .35
60c Nylotis Cold Cream 2 for .60

NYAL PERFUMES
$1.50 oz. Nyal Bulk Perfume 2 for 1.50
$2.00 oz. Nyal Bulk Perfume 2 for 2.00
$1.00 Nyal Toilet Waters—Lilac, Rose, Violet, Nylotis and Lavender 2 for 1.00

CLEOPATRA CHOCOLATES
$1.00 "Little Journeys" Assorted Chocolates 2 for $1.00
$1.00 "Water Lillies" Choice Centres 2 for $1.00

CLEOPATRA STATIONERY
50c box Vellum Paper & Env. 2 for .50
40c. box Linen Paper & Env. 2 for .40
60c. box Cores Cards & Env. 2 for .60
40c. box Cores Cards & Env. 2 for .40
50c. lb. Linen Note Paper 2 for .50
50c. qr. Linen Note Paper 2 for .15
15c. pkt. Linen Env. (25 in pkg.) 2 for .15
15c. pad Ivory paper, note size, ruled or plain 2 for .15
20c. pad Vellum Paper, note size 2 for .20
25c. pad Linen Paper, note size 2 for .25
35c. pad Vellum Paper Ladies' Letter Size 2 for .35
25c. pad Linen Paper Ladies' Letter Size 2 for .25
35c. pad Vellum Paper, Let. size 2 for .35
25c. pad Linen Paper, Let. size 2 for .25

NYAL DRUG STORE

STOMACH DISTRESS



MRS. CHAS. TRIMPER

Bear River, N.S.—"It is a pleasure to me to write a few lines about Dr. Pierce's Golden Medical Discovery. In April, 1923 I was taken sick and a doctor was called. He pronounced my case inflammation of the stomach and attended me for about a week, but I was getting worse. My son advised me to try Dr. Pierce's Discovery. I did so, and am glad to say in twenty-four hours I was out of bed. I am still taking Dr. Pierce's medicine. I have not had a doctor since. I am feeling well for a woman past sixty. I would highly recommend Dr. Pierce's Discovery to any similar sufferer."—Mrs. Charles Trimper, Route 1.

Golden Medical Discovery is put up in Dr. Pierce's Laboratory in Bridgeburg, Ont., and sold by all druggists in both tablets and liquid. Send Dr. Pierce 10c for trial pkg.

Lattimer's Drug Store
224 FRONT STREET

Schryver's Pharmacy
DOMINION BANK CORNER, FRONT ST.

ACTIVITIES OF WOMEN: SERIAL: THEATRES

Social Items

Mrs. T. N. Jenkins, of Minden, was a visitor in Bellaville yesterday.

Mr. E. E. McBride, of Minden, slept in Bellaville as a business trip.

Mr. Hugh Middleton of 1, and 2, Cook Inc. left this morning on business trip to New York City.

Miss Florence Wilcox, Moira street, is visiting at the home of her parents, Mr. and Mrs. Arthur Wilcox in Holloway.

Mr. and Mrs. W. E. Anderson of Warkworth, are visiting friends in Bellaville visiting friends. They are staying with Mrs. Coplar on Ann St.

Mr. Clayton Hicks, Catherine street, who has been employed at the Hydro is leaving for Frankford, where he has a position at the Power House.

The ladies of Bleecher and Baldwin wards of St. Michael's Parish, were hostesses at one of the most successful teas of the season yesterday afternoon at the home of Mrs. Tim Cook, Moira street.

The proceeds which far exceeded expectations, are to be donated towards the St. Michael's Bazaar Fund, which event is to take place immediately after Easter.

The ladies of the two wards were responsible for the beautiful decorations, and the service was under the direction of Mrs. Daly and Miss Marjory Bowen.

The Don Tea Orchestra, consisting of T. A. Robertson, Jr., Dr. Hendy, J. Humphreys, F. Tracey, W. Warham, Fred Allen, Adams, furnished concert and novelty numbers from it Trevlaire "The Pink Lady," and a complete programme of the latest dance music during the tea hour.

Little Mary Forster pleased those present with some old Irish jigs and dances.

Miss Mercedes Mc Cannes gave several recitations that were heartily received.

A piano trio was given by the Misses Black, Cannon and Donohue; a banjo solo by Jack Hurley and some old time piano numbers by Jack Barrett.

Mrs. Flagler acted as convener of the ward.

MUCH CHURCH MUSIC IMMORAL, HE SAYS

York, Eng., Feb. 25.—A great deal of church and chapel music is "the death contempt and even immoral," and "appeals to all that is low," Canon Sir Bell, minister of York Minister, declared in an address on religion and music.

"I believe God," he added, "does not want people to be so serious that they think that they can sing when they cannot. I believe we can play golf or cricket to the glory of God, but I do not believe it in any place trying to sing a song to the glory of God when we cannot sing at all."



CAMPANA'S ITALIAN BALM
is a Remedial antiseptic in tone of the blemishes of Complexion.

It is simply wonderful as a remedy for Chapped hands, Chafing, rough skin, and all facial blemishes. Its use is a delightful toilet preservative. Its delightful refreshing fragrance that many people use it regularly for toilet sake of its unusual, Oriental odor.

Buy a bottle today.

CAMPANA'S
ITALIAN BALM

Children Cry for



Fletcher's
CASTORIA

MOTHER!—Fletcher's Castoria is especially prepared to relieve Infants in arms and Children all ages of Constipation, Flatulency, Wind Colic and Diarrhea; allaying Feverishness arising therefrom, and, by regulating the Stomach and Bowels, aids the assimilation of Food; giving natural sleep.

To avoid imitations, always look for the signature of Chas. H. Fletcher. Absolutely Harmless—No Opiates. Physicians everywhere recommend it.

SPECIAL
FUR SALE
For Neck Pieces from—
$3, to $30.
Worth up to $60.00
MISS HAYES
234 FRONT ST.
Over Sinclair's Store

Mary Philbin Is On Her Way Here

Will Appear in "The Rose of Paris" At Belle Theatre

Winsome Mary Philbin is coming to town in a new starring vehicle, the third since she gained fame by reason of her work in "Merry-Go-Round," where she had by so means the principal part to do, but star material. Regardless of the part, however, her name was made up for as she becomes the screen's newest and Universal Pictures are crowding all the best things the Corporation, makers of "Merry-Go-Round," realized that in their young woman the screen had another star.

The picture in which Miss Philbin will be seen next is "The Rose of Paris," Universal-Jewel which will be screened in the Belle Theatre commencing tomorrow. Irving Cummings who directed Miss Philbin in "Pool-Highway" directed, and he surrounded the star with one of the most capable casts assembled in a long time for work before a camera.

The action of the colorful production in which Miss Philbin was starred is "The Gaiety Girl," directed by King Baggot.

"The Rose of Paris" was adapted from the story, "Mimi," by Dolly, the pen name of a sister and brother who are known to fame as a team with a number of novels in the writing of which they have collaborated. It is the story of an orphan girl whose widowed mother leaves her in charge of the only friend she had after being disowned because of her marriage.

Then the death of the child's grandfather leads to a search for the daughter and discloses the existence of the granddaughter, who immediately becomes the pawn in a game of strategy played by the woman calls owner and the partner and potential heir of the girl's grandfather.

OPERA STARS SUE ON NOVEL GROUNDS

Vienna, Feb. 25.—A novel radio lawsuit is pending in the local courts. Singers of the Vienna opera, whose voices are heard over the radio, have sued the management on the grounds that their commercial value is depreciated by the radio.

An opera singer said they claim depend not only upon his ability as a singer but also upon his acting. The fact that the radio can transmit the voice only, not the gestures, they contend gives an erroneous impression of the artist and their interference with his popularity to such an extent that his commercial value is lessened.

MANY TEACHERS WOULD GO SOUTH

Honolulu, Feb. 25.—The influx of applications of mainland teachers for positions in the Hawaiian schools the year is growing daily into proportions that Lloyd Superintendent W. B. Dittrick, of the department of public instruction, to predict that the number will exceed that of last year, when there were 5,000 applications from mainland teachers for 125 vacancies.

There will be only about 100 vacancies this year and preference will be given, as in the past, to graduates of the territorial normal school of the University of Hawaii.

According to school authorities, the so called lure of the South Seas is very much overdrawn, thousands of whom apply annually for the comparatively few vacancies that occur in the department's staffs.

Laughs Are Packed In Lloyd Picture

Famous Comedian Portrays Man Who Falls Hard For Eyes

You have heard of the fellow who vowed never to fall for a pair of "soft boiled eyes?" He usually is the first to flop. It is the type of character Harold Lloyd portrays in his newest laugh sensation, "Hot Water," his second feature as an independent producer, and showing at the Griffin theatre, Thursday to Saturday.

In the opening scenes of the picture Lloyd is shown running to a wedding to play best man for his pal. On the way he bumps into pretty Jobyna Ralston, and all his resolutions never to give up his freedom for any skirt are shot right there. The balance of the picture relates the story of their matrimonial life, with their cripple friend, and showing a Mr. Griffith through the intervention of the girl's mother and her two brothers.

There is much that's true to life in "Hot Water," but even the mother-in-law with the heart of a traffic policeman depicted in this filmmaker, will have to laugh in the development of the film One wonders how so many laughs can be crowded or crowded into the five reels of "Hot Water" but Lloyd and his staff with many gags while they are engaged on a picture. They never allow their thoughts to wander, and it is the concentration which brings them the tremendous success that has been theirs. Lloyd and his pictures is the last few years.

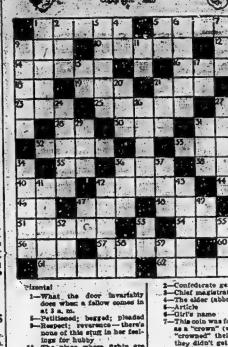
Jobyna Ralston, Josephine Crowell, Charles Stevenson and Mickey McBan will be found in support of Mr. Lloyd.

HEALTHY WOMEN, HAPPY HOMES

Good dispositions succumb. Irritability and nervousness destroy the peace of happiness and amiability. Banishing the drives out sorrow in fact, they are often wrecked, and friends are estranged. Innocent women suffer with ailments peculiar to their sex. The use of Lydia E. Pinkham's Vegetable Compound will overcome such ailments and restore health and happiness. Do not resort to dangerous habit-forming cathartics when this great herb-medicine, healing remedy made from roots and herbs is always within reach.

CROSS WORD FUNNIES

Selected by JUDGE



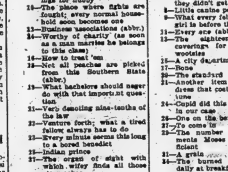
1—What the door invariably does when a visitor comes in at 1 a. m.
5—Pulllimed; bogged; plodded
9—Respect; reverence—there's none of this style in the dwellings for hobby
13—The place where fights are fought; every normal household has about become one
23—Business associations (abbr.)
24—Worthy of charity (as much as a man marries he belongs to the class)
16—How to treat 'em
18—Not all peaches are picked from this Southern State (abbr.)
19—What bachelors should eager to do with that important question
21—Very dancing nine-tenths of the law
22—Venture forth; what a tired fellow always has to do
25—Every minute seems this long to a bored soldier
26—Indian prince
28—The regular sight with which wifey finds all those cigar ashes
29—Pronoun; also, what she thinks she is
30—Say, friend, don't let her tell you your mind is getting into this
31—The word that follows "put" in that well-known phrase! "I haven't a thing to put ——"
32—The fatal final word in the marriage ceremony
37—Thank goodness, here are something she's afraid off
39—Printer's measure
41—Number of years dread
44—Typographical error (abbr.)
45—No longer a flapper
48—What wives always do when they get hold of that hard earned cash
52—To force down or into, (If you think this word is "eat" you're wrong)
54—What every man wishes his credit rating might be
56—Which baby is supposed to sleep on when there's overnight company
58—This goes with a dash
59—An island in Manhattan (abbr.)
60—Xantippe wasn't the only one
64—Unto the time of
65—The hour in which tired hubby would like to retire occasionally; the hour which spoiled wifey would like to rise always
67—In the midst of
68—A queen
69—Don't expect this in a female
70—What old Sol did before the wedding

Vertical

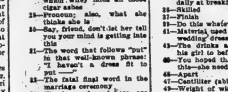
1—The ghost told Hamlet to do this
2—Confederate general
3—Chief maidservant of a city
4—The elder (abbr.)
5—Exclamation
6—Girl's name
7—The sign was formerly known as a "crown" (wives generally "crowned" their mates when they didn't get 'em)
8—Little maids pet
9—What every fellow thinks his wife is before they're married
10—Every are (abbr.)
11—The eighteen-dollar-a-pair covering for her tootsie-wootsies
12—A city department (abbr.)
13—Bone
14—The standard
17—Another item of milady's dress that needs a considerable cut
20—Could did this once too often in our case
23—Ova on the bench of some
27—To come to
28—The number of commandments Moses thought sufficient
31—A grain
33—The burnt bread served daily at breakfast
35—Skilled
36—Finish
38—Do this whatever happens
41—Material used in the bride's wedding gown (abbr.)
42—The drinks a fellow treats his pals about before marriage
43—You hoped that she'd mend those—she wasn't at all right
46—Apart
47—Gentlemen (abbr.)
49—Weight of wifey's first cake (abbr.)
50—Single
51—Answer to the question: can a man be happy though married?
53—Weight of wifey's biscuits this time
55—Personal pronoun
57—The place I'd like to escape to—from Reno (abbr.)

The solution will appear tomorrow.

Solution of yesterday's puzzle.



Copyright, 1935, by The McClure Newspaper Syndicate.



Elaine BY Charles Garvice

Elaine was alone an hour-later Dash, leaving a garment out of sun's veiling, when there came a double knock at the door. She knew it must be Lord Rector's daughter, May Bradley, a young girl, who regarded Elaine as a type and model of all that was desirable in womankind, and she looked up with a smile of welcome on her face, and the acheers still in her hand, but Bridget burst in with distended eyes and gasping mouth.

"It's the—the marquis, miss!" she gasped holding out a card.

"The—what?" said Elaine; but she saw the ball from of the Lord of Walrus behind the startled"Bridget, who had evidently entered her hurriedly but "Walk in, sir," and she came forward to greet him.

There was a delicious blush on her face ,but she was not embarrassed. If he was a marquis she was a lady, and Major Delaine's daughter was not ashamed of her ownership, even if the visitor had proved to be the Prince of Wales himself.

"How do you do, Lord Nairn?" she said, giving him her hand and the scissors-still hanging on the finger of her left.

He looked taller and more stalwart in his small room than she had looked on the bridge when she had first seen him; and though he was dressed somewhat after the style favored by a country squire, to Avy Mc-Ian coat with knickers and gaiters there was the air of a man of fashion about him. He took her hand and looked at her fixedly for a moment.

"I had hoped to find Miss Delaine at home," he said, as he sat down on the chair Bridget had hurriedly placed for him.

Elaine glanced at the clock on the mantelshelf—she did not possess a watch.

"I thought when I heard your step on the walk that it was my father's," she said; and even as she spoke she remembered that he was dead. The marquis had never been known to call at any house in Harefield, but on expecting him every moment. I wonder you did not meet him—if you walked up from the Castle."

"I walked up, yes," he said.

He did not add that he had come to inquire about her health after the scene of yesterday, but as Elaine got rid of the scissors, and began to fold up the main he said:

"I'm afraid I've disturbed you. Please don't allow me to do so. I shall think myself de trop."

"You have only disturbed me in the least," she said with her bright smile, "I was just going to cut out a dress—that was all."

"A dress!" he said. "It will be a very pretty one, I should think."

"I hope so," she said. "It is for the ball on the twenty-first."

"The ball!" he said.

"Yes," said Elaine. "It is the Town Ball; we always go. It is a very good ball and I enjoy it very much."

"I didn't know anything about it," he said. "They haven't sent me an invitation." And he smiled.

Elaine could scarcely retort, "Because they didn't care to, 'caste a circular and a stamp," and he went on:

"It is a long time since I went to a dance."

"I think you would like this one," said Elaine, for the sake of saying something.

"I'm afraid not," he responded. "The last ball I was at—it was at St. Petersburg—I trod on a lady's dress. But I was one of the maids of honor to the Empress. Her brother called me an English boor, and with the laudible intention of getting an end to such an uncomfortable animal called me out and shot me in the shoulder."

Elaine colored and laughed softly. "We are not so savage here," she said. "You can tread upon any number of ladies' dresses with impunity. I should not care to go to such a serious business as a ball at St. Petersburg. Were you glad that you did not shoot the lady's brother?"

He smiled grimly.

"Am I to take that truth?" he said.

Elaine laughed.

"It's always best to do that," she said.

"I don't know that," he retorted. "But I'll tell it now—for once. I was sorry when I had shot the wing of the bullet, that I had—well, perhaps I (he had fired in the air), "but the result was the same. I was sorry when I had shot the lady's brother by letting her live."

"I see," said Elaine. "It was a terrible revenge. He lived, and was probably very unhappy. I am glad you told me the story."

"I see," he said. "Scarcely, though! We met two years afterward in Paris. I was not quick enough to avoid him by the arm—the arm he had shot—and he (to finish the story) was unhappy with his."

"I hope you went," she said.

"Yes, I was even magnanimous enough for that; and I was repaid, for over the dinner he assured me that it would have been far better for him if I had killed him."

Elaine looked down gravely.

"I am sorry they were feeling," she said. "I mean about the latter part."

"I am sorry to cut out a dress—that was all."

"A dress!" he said. "It will be a very pretty one, I should think."

"I hope so," she said. "It is for the ball on the twenty-first."

"The ball!" he said.

"Yes," said Elaine. "It is the Town Ball; we always go. It is a very good ball and I enjoy it very much."

"I didn't know anything about it," he said. "They haven't sent me an invitation." And he smiled.

Elaine could scarcely retort, "Because they didn't care to, 'caste a circular and a stamp," and he went on:

"It is a long time since I went to a dance."

"I think you would like this one," said Elaine, for the sake of saying something.

"I'm afraid not," he responded. "The last ball I was at—it was at St. Petersburg—I trod on a lady's dress. But I was one of the maids of honor to the Empress. Her brother called me an English boor, and with the laudible intention of getting an end to such an uncomfortable animal called me out and shot me in the shoulder."

Elaine colored and laughed softly. "We are not so savage here," she said. "You can tread upon any number of ladies' dresses with impunity. I should not care to go to such a serious business as a ball at St. Petersburg. Were you glad that you did not shoot the lady's brother?"

He smiled grimly.

"Am I to take that truth?" he said.

Elaine laughed.

"It's always best to do that," she said.

"I don't know that," he retorted. "But I'll tell it now—for once. I was sorry when I had shot the wing of the bullet, that I had—well, perhaps I (he had fired in the air), "but the result was the same. I was sorry when I had shot the lady's brother by letting her live."

"I see," said Elaine. "It was a terrible revenge. He lived, and was probably very unhappy. I am glad you told me the story."

"I see," he said. "Scarcely, though! We met two years afterward in Paris. I was not quick enough to avoid him by the arm—the arm he had shot—and he (to finish the story) was unhappy with his."

"I hope you went," she said.

"Yes, I was even magnanimous enough for that; and I was repaid, for over the dinner he assured me that it would have been far better for him if I had killed him."

Elaine looked down gravely.

"I am sorry they were feeling," she said. "I mean about the latter part."

"I am sorry to cut out a dress—that was all."

"A dress!" he said. "It will be a very pretty one, I should like you

Classified Advertising : News From Hastings and District : Business And Professional

FOR SALE

FOR SALE—SANDBOWNE PIANO in splendid condition $195.00, easy terms. Greenfield Music Co. 24-2c

FOR SALE—A NEW NORDHEIM-ER Piano, regular $675.00 for $485.00. Easy Terms. Greenfield Music Co. 24-2c

FOR SALE — ABOUT 1¼ ACRES outside city limits, good soil, fruit and shade, some good fruit trees, electric light and water available. Apply Box 5, Belleville. 24-tf

FOR SALE—1 McLAUGHLIN TOUR-ing car, 1920 model, new top, motor in good order. Apply R. Intelligencer. 24-tf

FOR SALE OR TO RENT—170 acres farm, north half 8th Concession of Tyendinaga and 50 acres Lot 16, 6th Concession of Sidney, about 40 acres seeded with alsatia and 25 acres of land wood and cedar. Apply to Philip Welsh, Reid P. O., Ont. 22-1c.

FOR SALE—FORD CAR, TOURING 1922 model, equipped with starter, car in excellent condition; price right for quick sale. Grill's Garage, 133 Front Street. 23-dtf

WANTED

MAKE MONEY AT HOME—$4 TO $2 an hour for your spare time writing showcards for us. No canvassing. We instruct and supply you with work. Write Showcard Service, 1564 Yonge Building, Toronto. 22-26

WANTED TO RENT — SMALL house at reasonable figure for April 1st. Apply Box 58, Intelligencer. 17-19tf

WANTED—A COMPETENT HOUSE KEEPER. Apply between 6 and 7.30 p.m. at 240 Church St. 23-4tf

OPPORTUNITIES FOR MEN AND WOMEN

ARE YOU ANXIOUS TO EARN $1 to $2 per hour at home in your spare time, writing show cards? No canvassing. We instruct you by our simple method, supply you with work and pay you cash for work completed each week. Write for full particulars and full time or spare time course. Menhenitt Showcard Co., 70 Victoria street, Toronto. 23-24

AGENTS WANTED

DISTRIBUTING RELIGIOUS LITeratures pays Christian men and women $80 to $90 weekly. Spare time $40 for 40 days' work, commission basing. May work spare time. $21 a week and expenses paid travellers to appoint local distributors. Mr. Conrad, Bible House Building, Toronto. f-4, 7, 11, 14, 18, 21, 25, 28.

MALE HELP WANTED

MEN WANTED — EARN WHILE learning following greatest paying trades: Automobile, Engineering, Electrical, Batteries, Welding, Chauffering, Bricklaying, Plastering, Barbering, Mechanical Dentistry. Catalogue free. Write Hemphill Government Chartered Schools, King Street, Toronto. 1-3t f-4, 7, 11, 14, 18, 21, 25, 28.

WANTED—BY APRIL 1st, SMALL house with garage for family of three. Central location. Apply Box "15" Intelligencer. 23-4tf

BOARD AND ROOM WANTED—By young lady employed. Must be by desirable location and close to car. Give particulars in reply to Box. "23". 23-4tc

TO LET

TO LET—TO SUBLET AT ONCE 8 roomed house in Bridge St. Apply at last issue city; also 8 roomed house on Dufferin Ave. Apply Dr. Caldwell, 256½ Front Street. 06-dtf

TO LET—NEWLY FITTED HOUSE With conveniences, situated on small family. 102 Station street, phone 535. C. A. Hart. 24-2tc

• TENDERS WANTED •

Sealed tenders, marked tender for store front, will be received by the undersigned until noon the 28th inst. for the building of new store front for Ethelbevon & Bronk Brothers. Plans and specifications may be seen at my office. Lowest or any tender not necessarily accepted.

B. DILLON,
21 Architect.

LOST

LOST—ON SUNDAY MORNING between Cedar street and Bridge street church, a gold chain and locket per pendant. Valued as keepsake. Finder kindly return to 34 Murray street or The Intelligencer. 22-24

LOST—GREY AND WHITE MALE pointer cat named "Spotty." Reward. 410 Bleecker Ave. Phone 945 W. 11

Charged by an Inland Revenue Department with having a still concealed on his place in South Dundas, Peter Bolohg appeared in the Middleer County Police Court, Saturday. He was remanded until Friday next $500 bail being demanded.

BEAUTIFY IT WITH

"DIAMOND DYES"



Perfect home dyeing and tinting is guaranteed with Diamond Dyes. Just dip a lady's or child's soiled, delicate shades, be it veil to dress, sweaters, draperies, coverings, hangings, everything.

Each 15-cent package contains directions so simple any woman can dye or tint lingerie, silks, ribbons, skirts, waists, drapes, coats, sweaters, draperies, coverings, hangings, everything.

Buy "Diamond Dyes"—no other kind—then perfect results are guaranteed, whether the material you wish to color is wool or silk or whether it is linen, cotton, or mixed goods.

District News

Tyendinaga Chapter

Last week a presentation took place in South Op. when, Mr. and Mrs. Jas. O'Connell and Mr. and Mrs. Joseph O'Connell were remembered by their neighbors and friends prior to their removal. Mr. and Mrs. Joseph O'Connell, who are moving to Collingwood, were the recipients of two handsome chairs when Clipsetts of two handsome chairs when Clipsetts of two handsome chairs when Clipsetts

Aggs At Fairbank Are Going To Court

Start Action to Set Aside Vote; Improper List Alleged

Toronto, Feb. 25—First recourse to the courts following the vote in the Presbyterian church on the question of union with the Methodist and Congregational bodies comes from Fairbank, where there was a majority of 39 for union.

Acting for George Ogle, Wylie Hamilton, Howard J. Donogh, Wm. Stewart, Annie Reid, and all other members and adherents of Fairbank Presbyterian Church who do not desire to become members of the United Church of Canada, the firm of Mowat Parkinson, Hunter and Titus has entered action here, writ issued in the Supreme Court of Ontario against Rev. Harold E. Cooper, B.D., described as minister and moderator of the Kirk Session of the congregation of Fairbank Presbyterian Church, W. J. Thompson, clerk of the session and Robert Gibson, chairman of the Board of Managers.

The action is to set aside the vote, to declare the list used and the allegation that anti-union votes were improperly rejected.

An order is asked declaring that the vote cannot effectively pass the United Church of Canada Act and

The writ is endorsed as follows:

The plaintiffs' claim is for a declaration that the vote taken in the congregation of Fairbank Presbyterian Church, Toronto, from 23rd December, 1924, to the 7th January, 1925, under provisions of section 10 of the United Church of Canada Act, statutes of Canada 14-15 George V., Chapter 100, was not a proper or legal vote, and should be set aside and declared void and of no effect, inter alia, for other reasons, that the original communion roll of the congregation obtaining on 10th June, 1924, was not produced or used at the time of voting, but instead a list of voters was prepared by the defendant on which did not appear Mr. Cameron of many members entitled thereto that such members whose names were thereon left were not allowed to vote; that ballots marked against union were improperly rejected and counted as being in favour of union; that the vote cannot effectively pass the United Church of Canada Act and the United Church of Canada, on any congregation there

The church property cost $30,000, and is fully paid up.

EXPECT ELECTION IN SASKATCHEWAN

Regina, Sask., Feb. 25—Saskatchewan will be in the throes of a provincial election campaign within six weeks, according to predictions made by persons in close touch with Premier Dunning's Cabinet.

It has been generally understood for some time that the Saskatchewan elections would occur during the summer.

It is now believed that the reason for holding the Saskatchewan elections so early in the spring is to make it possible to reorganize the provincial cabinet so as to release Premier Dunning for the Federal field. It is thought that his acceptance of a Federal portfolio probably as Minister of Immigration and Colonization, would open the doors of Liberal candidates in Federal redings now only in Saskatchewan but in Alberta and Manitoba as well.

Ernest Foster, a young man, giving his home address as Chatham, was arrested on Saturday afternoon, and convicted of having liquor in other than private dwelling.

ENERGY USED IN SEEING

A person's body is like a dynamo. It produces a certain amount of energy which is necessary to perform the daily duties. Some of this energy is used in seeing. If the eyes are not normal, too much energy is used in seeing, and less is furnished other parts of the body, which results in headaches and other troubles. You ought to have your eyes examined to determine their condition.

J. A. McFEE
Optometrist

Phone 126

Alberta Coal Is Live Question Yet

Premier Ferguson Says Negotiations on For Large Shipment

Toronto, Feb. 25—The Ontario government is still hopeful that Alberta coal may find its way into many Ontario hine before next winter.

Negotiations with the western province are now under way looking to the bringing of a test shipment of 100,000 tons to Ontario early in the summer, Premier Ferguson said.

With a price $3.50 per ton landed on the cars from the Alberta mines, practically assured, the authorities here are hopeful that the test may prove the practicability of the undertaking.

"It will depend, of course, on what freight rate is obtainable," Mr. Ferguson pointed out. The Alberta authorities are now conferring with the railways on this question with a view to obtaining the minimum quotations. The province will be protected from loss in the experimental shipment, by reason of the fact that the dominion government has agreed to take over if any deficit which may arise on the transportation.

"Such a guarantee does not, of course, extend to further shipments; and if a loss of any importance is incurred on the trial the project may once more have to be abandoned.

A number of transportation experts appointed by the Ontario government have already been studying the question with view to determining as to its feasibility.

GASOLINE TAX NOT FOR HYDRO BONDS

Toronto, Feb. 25—Hon. Geo. S. Henry, Minister of Highways, speaking at the annual banquet of the Ontario Motor League at the King Edward Hotel last night, in answer to a question, stated that the proposed new gasoline tax three cents a gallon will be for taking up of Hydro bonds. Every cent would be spent on the improvement of highways. The Government are not committed to any such proposal.

The minister pointed out that whereas 20 years ago, $1,000,000 a year was spent on roads, to-day $20,000,000 a year is being spent, largely due to the advent of the motor car. The Government are looking to motorists to borrow a fair share of the cost, because "if there were not for the motor car we would not be building the type of highway we are building to-day."

During the time $22,000,000 had been collected in license fees the province returned to the municipalities $23,000,000 to improve highways.

GASOLINE TAX IN MANITOBA OPPOSED

Canadian Press Despatch)

Winnipeg, Feb. 24—Last night an resolution last night in the legislature and the government's bill amending the act by increasing the tax from one to three cents on gasoline used for agricultural purposes, except on gasoline used for agricultural machinery purposes met with strenuous opposition due to the fact that additional revenue to be derived will not be earmarked for road purposes. Progress on bill was reported.

Henry Ford Buys Edison's Old Tools

Priceless Junk to be Placed In Museum at Detroit

Fort Myers, Fla., Feb. 25.—Henry Ford has bought the old tools and laboratory equipment of Thomas A. Edison and will ship to Detroit for display in the Ford Memorial, the materials with which Mr. Edison experimented and brought to completion many of the world's most wonderful inventions.

Mr. Ford purchased the materials from W. F. Rose, a blacksmith, who bought the "priceless junk" from Mr. Edison six or seven years ago. Rose has made good use or virtually every piece of the Edison equipment is the blacksmith shop, but in buying it knew that some day he would be able to realize on it.

In his museum in Detroit Mr. Ford is gathering relics of pioneer inventions. It is his wish to set aside one room for the works of Mr. Edison, who "made Ford, more than the world's greatest inventor. The two are close friends and neighbors, of Edisonchee Bay, a mile from Fort Myers.

It was in Fort Myers that Mr. Edison worked out a substitute for the old carbon filament in the metal electric light bulbs. Here he also perfected the modern incandescent lamp. The phonograph and the famous voice through the phonograph was brought to perfection here and the quiet workroom under the palms has seen numerous other inventions progress to quality.

Rose has worked in the Edison laboratories here at intervals for the past 16 years. During that time he has never known what Mr. Edison was working on, as he closely guarded have been the secrets of the wizard. It is understood that none of his workmen ever knew what Mr. Edison was experimenting on.

MAY THROW OUT COL. CURRIE'S BILL

Toronto, Feb. 25.—There are indications at Queen's Park that the "remuent control" bill which Col. J. A. Currie, Conservative member for South East Toronto, proposes to sponsor, may meet with very short shrift.

The measure is before, if it affects the revenues of the province, would be out of order unless brought in by a government bill, Premier Ferguson stated yesterday.

"Of course, there might be government control under some circumstances," he conceded. "But I haven't seen it, and don't know what it contains."

EFFECTIVE MEANS OF REDUCING FAT

Here is an extraordinary method of reducing stubborn fat without hunger, no starvation diets or violent exercises nor accessory. Marvelous Prescription Tablets are made exactly in accordance with the famous Marmola Prescription. They reduce fat steadily and really, with no ill effects. Results from first few days. Get them at once, Marmola or send price direct to Marmola Company, Chemical Moyer Building, Detroit, Mich. Once you start taking these tablets and losing your fatness, you will be happy again.

Radio Exclusively

We build our own Neutrodyne 8-tube and Uncle Sam 3-Tube Sets, in our own workshop

349 FRONT ST.

Come in and See It Done

Ontario Radio Company

PHONE 1585



No more wakeful Nights

Are you troubled with insomnia? Do you lie wakeful at nights, tossing restlessly in bed, longing for sleep that will not come?

There is really no reason why you should not sleep soundly every night. You can drop off to sleep as soon as your head touches the pillow and never wake until you rise in the morning, refreshed and invigorated—full of energy for the new day.

Drink a cup of "Ovaltine" before retiring. "Ovaltine" is not a drug. It is made solely from eggs, barley malt and milk, flavoured with cocoa, and contains all the nourishing and restorative values of these natural tonic foods. "Ovaltine" soothes the nerves, assists quick digestion, and so removes the two greatest barriers to sound sleep. "Ovaltine" is a complete food, the flavour is truly delicious, and it is readily assimilated even by those with weakened digestive organs.

Take a cup of "Ovaltine" to-night before you go to bed. A single trial is convincing. We will gladly send you a generous sample for 5c in stamps to cover postage and packing.

OVALTINE
TONIC FOOD BEVERAGE
Builds up Brain, Nerves, and Body
At all Druggists 50c, 85c, $1.50
A. WANDER, LIMITED, LONDON, ENGLAND Canadian Office: 423 King St. West, Toronto

THE Ritchie COMPANY Limited



New Spring Silks

FEATURE

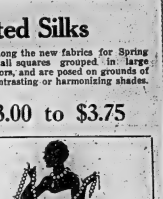
Fantastic Designs

Weaving all the glory of spring and youth, these new Silk Fabrics take for their leaders the newest patterns, shades and colors drawn from Egyptian Sources. Colors run riot in marqueterie or inlaid work, Mosaics and various forms drawn fro mthe Primitive sources of the marquer.

Printed Silks

Hold first place among the new fabrics for Spring Presenting Cubes or small squares grouped in large squares, expressed in colors, and are posed on grounds of solid colors in either contrasting or harmonizing shades.

$3.00 to $3.75



There's Egypt

—in your dreamy eyes—might be a very acceptable statement to hear about one self. But if it can't be said that there's Egypt some place in the New Spring Costume, there is a very important note missing for an Egyptian mood is in the mode, in colors, in fabrics and even in jewelry.

New Costume Jewelry with an Egyptian air is being featured in our Jewelry Section, notably in a new chocker or collarette type, together with earrings to match, novel affairs of captivating charm

PRICE $1.00 to $3.00

Heavy Quality Crepe-De Chine
Full 40 inches wide, represented by glowing spring shades at $2.00.

Canton Crepe
In a wide price range, lovely silk qualities four distinct weights, represented by the new spring colorings at $2.50, $3.00, $3.50 and $3.75.

Fugi Silk
This popular fabric for spring time and summer wear is here in all its shimmering beauty in Pink, Pink and Ivory, full 36 inches wide at $1.50 yard.

Herashiki Silk
Its quality and new shades make this a leading fabric for the coming season. Priced at $2.00 yd.

Crepe Back Satin
In navy and black this silk like fabric again holds a place among the leading dress materials for spring. Priced $3.75 yard.

Radio Programs

CFCA—TORONTO—356.

8.00 p.m.—Concert under the auspices of the Sportsmen's Patriotic Association, armanent specialty for the entertainment of patients in military hospitals.

WGR—BUFFALO—319.

6-7.30 p.m.—Musical program by the Genesee Club of Buffalo, composists: Ethyol McMullen and Robert Huntley.

8-9 p.m.—Musical program by Adam Meldrum & Anderson Co.

9-10 p.m.—Atwater Kent Radio artists.

10-11 p.m.—Musical program by the Jewish Vincent Lopez Hotel Statler Dance Orchestra.

11 p.m.—Supper music.

WSB—ATLANTA—422

11.45 p.m.—Late concert.

WEEI—BOSTON—476.

7.15 p.m.—Sport talk.

7.30 p.m.—Castor Bernard Woolff Helen Ring, pianists.

7.45 p.m.—Harry Einstein.

8 p.m.—Brunswick Shoe Orchestra.

8.30 p.m.—M. B. Cohn's concert.

9 p.m.—Gillette Dance Orchestra.

10 p.m.—Continuation of 7.25 concert.

11 p.m.—Organ recital.

KYW—CHICAGO—535.

8 p.m.—Dinner concert.

9 p.m.—Whiting Community chorus

9.30 p.m.—"Around the town with KYW in Chicago."

10.45 p.m.—Midnight revue.

2 a.m.—Insomnia Club.

WGN—CHICAGO—370

7 p.m.—Organ recital.

9 p.m.—WGN Classic singers.

11 p.m.—Benson's Orchestra.

WLW—CINCINNATI—423

7 p.m.—Selinsky instrumental quintet; Howard Thurston, master magician.

9 p.m.—Milnor instrumental trio; Clifford Lacy, pianist.

10 p.m.—Formica Orchestra; Maxine Kastella Russian songs.

WOC—DAVENPORT—484

8 p.m.—Educational lecture.

10 p.m.—Kevin Donnelly, organist; Mrs. John Malloy, soprano.

WWJ—DETROIT—353

6.00 p.m.—Dinner concert.

8.30 p.m.—Detroit News Orchestra; Templeton Moore, tenor.

WDAF—KANSAS CITY—366

7.00 p.m.—Piano solo, addresses; children's concert; music.

9.00-10.15 p.m.—Star's Orchestra.

WHAS—LOUISVILLE—400

8.30-10.00 p.m.—Shawnee Indians Terminal R. R. Orchestra.

WOR—NEWARK—405

6.15 p.m.—Sports.

8.00 p.m.—Duplex of the day.

8.15 p.m.—Albert Spalding, concert violinist; Mrs. Valdema Schmidtmann, pianist.

8.45 p.m.—Talk.

9.15 p.m.—Manhattan Male Quartet

Adolph Schelee, Swiss yodler.

9.30 p.m.—Victoria Boshko, famous Russian pianist; Jean Newell, eminent Flanish baritone.

10.30 p.m.—Paraesia Trio.

11.00 p.m.—Manhattan Male Quartet

Adolph Schelee.

11.15 p.m.—Harry Cox's Orchestra.

WEAF—NEW YORK—492

6.00 p.m.—Dinner music.

7.00 p.m.—Gymnasium services.

7.20 p.m.—Col. Heber Ames Band

8.20 p.m.—Modena Scoville, concert pianist.

8.50 p.m.—Paris and spring fashions

9.00 p.m.—Atwater Kent Radio Artists.

11.00 p.m.—Ritzi Grand Opera Company.

11.00 p.m.—Meyer, Davis's Orchestra.

WOO—PHILADELPHIA—509.

7.00-10.20 p.m.—Same as WEAF.

10.30 p.m.—Hotel Sylvania Orchestra.

KDKA—PITTSBURG—309

6.45 p.m.—Dinner concert.

7.15 p.m.—Stockman reports.

8.00 p.m.—Children's period.

8.15 p.m.—Conversation with a philosopher.

8.30 p.m.—Spacial Spanish program

9.55 p.m.—Time signals.

WANG—RICHMOND HILL—516

7.30-12.00 p.m.—Program by Brooklyn Eagle.

WGP—SCHENECTADY—380

6.30 p.m.—Program for children.

8.45 p.m.—Literature story.

7.00 p.m.—Mark Strand Theatre Orchestra.

WBZ—SPRINGFIELD—331

6.00 p.m.—Hotel Lenox Ensemble.

7.00 p.m.—Market reports; bedtime story.

7.15 p.m.—A. L. S. Wood, dramatic editor.

7.30 p.m.—Educational program.

8.00 p.m.—Hotel Brunswick Orchestra; Uncle Bill.

8.20 p.m.—Anniversary program, Herald-Traveller Studio.

8.30 p.m.—Concert.

8.55 p.m.—Time signals.

10.00 p.m.—Continuation of anniversary program.

CKAC—MONTREAL—411

Ottawa—Canada and United States stock trades regarding Lake of Woods milling.

Toronto—Deputation from Board of Trade despatches will again urge claims on Federal Government.

Blatchford's "Fill-the-Basket" EggMash

AN EGG PRODUCER

This mash has already proved its worth and will make your last spring pullets lay while eggs are high priced.

Findlay & Philbin
Phone 812 329 Front St.

WHY COUGH?

use HUSKEY'S

THROAT DRY?

use HUSKEY'S

THROAT TICKLE?

use HUSKEY'S

25c a Box at LATTIMER'S DRUG STORE 234 FRONT ST.

Coughing?

She made herself and her friends miserable. A few drops of Shiloh would have relieved her cough at once. Shiloh it aids sore and congested throat, your druggist recommends. 60c and $1.20.

SHILOH FOR COUGHS

Use Celery King a gentle laxative "Tea" and tonic for the family. *Get your Receipt 25c and 50c.*

February Sale Prices
End on Saturday. But While Prices Are Reduced
WRAY'S HOME FURNISHERS
PHONE 46

The Daily Intelligencer.

BELLEVILLE, ONTARIO, THURSDAY, FEBRUARY 26, 1925

VOL. LVI.

Imlah & Armstrong
Managers
BELLEVILLE BURIAL CO.
Funeral Directors
Phone 774w | 14 Cleveland St.

UNITED CHURCH IN BELLEVILLE TO BE STRONG

Estimated Total Membership Will Be Around Twenty-Two Hundred

NO CHURCHES CLOSED

Indications Are That Adjustments Will Cover Long Period

As near as can be estimated the total strength of the United Church in Belleville will be over twenty-two hundred members.

So far as Belleville is concerned, however, the consummation of church union on June 10th next will not cause material changes to be made in the present set-up. That is, no church of the five affected by union in the city will close. The three Methodist churches will continue with the present and efficient pastors. Of the two present Presbyterian churches will carry on, the John Street Presbyterian Church as a union church, however, after June 10th. St. Andrew's Presbyterian Church, of course, will remain Presbyterian.

"We do not know what the future holds," explained Rev. Dr. R. E. Knight, Methodist minister of John Street Methodist Church this morning, "but so far as I can now speak, there will not be any church closed."

Time For Adjustment

Dr. Malott further explained to The Intelligencer that it would require at least two years in which to make the adjustments resulting from church union. The Methodist churches sanctioned entirely the union it was decided on out, having so decided unanimously and twice at all conferences to be overwhelmingly in favor of the union.

Strong congregations will continue in Belleville. The membership of Bridge Street alone is 530, Centenary church is 522, and Holloway Street church is 500. In other churches Malott minister to 500 families; Rev. Captain H. B. Rogers to 400 families and Dr. Brown to 250 families. Then there are at least 100 families in Rev. Malott ministers

Daily Intelligencer
Last of Quinte's Leading News Paper, Belleville.
Printed and published every afternoon except Sunday and holidays by The Intelligencer Printing and Publishing Company, Limited, City of Belleville, County of Hastings, Province of Ontario, Dominion of Canada.
The Daily Intelligencer has a large circulation in the City of Belleville, Trenton, Picton, Deseronto, Campbellford, Brighton, Stirling, Frankford, Madoc, Tweed, Marmora, Bancroft, Havelock, Norwood, Peterboro, Lindsay, Oshawa, Whitby, Port Hope, Cobourg, Colborne, Brighton, Gore Bay, Manitoulin Island, Sudbury, Cobalt, Haileybury, New Liskeard, Kirkland Lake, Timmins, Iroquois Falls, Cochrane, Kapuskasing, Hearst, Sturgeon Falls, North Bay, Sundridge, Burk's Falls, Powassan, Huntsville, Bracebridge, Gravenhurst, Parry Sound, Rosseau, Orillia, Midland, Penetanguishene, Barrie, Collingwood, Meaford, Owen Sound, Wiarton, Walkerton, Hanover, Port Elgin, Kincardine, Goderich, Clinton, Seaforth, Exeter, Stratford, St. Marys, Woodstock, Ingersoll, Tillsonburg, Simcoe, Dunnville, Welland, Port Colborne, Fort Erie, Niagara Falls, Thorold, St. Catharines, Merritton, Grimsby, Beamsville, Jordan, Vineland, Smithville, Caledonia, Dunnville, Hagersville, Cayuga, Port Dover, Simcoe, Delhi, Tillsonburg, Ingersoll, Woodstock, Norwich, Tavistock, Stratford, Listowel, Mitchell, Seaforth, Clinton, Goderich, Wingham, Blyth, Brussels, Kincardine, Port Elgin, Walkerton, Hanover, Chesley, Owen Sound, Meaford, Thornbury, Collingwood, Wiarton, Barrie, Orillia, Midland, Penetanguishene, Port Perry, Uxbridge, Stouffville, Markham, Richmond Hill, Aurora, Newmarket, Sutton, Keswick, Georgina, Toronto, Scarboro, Pickering, Ajax, Whitby, Oshawa

INTERESTING NEWS FROM SURROUNDING PLACES

Tyne Valley

Tyne Valley—Mr. Harry Darling of Lennox Island was in the district on a visit when shooting wood. A small stick split and the axe handle broke and struck him in the face, penetrating the right eye so that it has this year. The injury broke the falls in close to the eyeball, which was severed without stitches.

Cheesemakers Meeting

Cheesemakers Meeting—Up till noon on Tuesday fifty-five cheesemakers had registered for the short course at the Eastern Dairy School, and it was believed that five or ten more might still report. Lectures will be given by Professor Ruddick, Mr. Special course lasting only a week and intended for experienced cheesemakers. Here they meet and discuss the difficulties and learn of the latest advancements and specialization in their profession. It is the way of study by the boys from men who attend short courses that does much to place Canadian cheese in the favored position that it holds in the export markets of the world.

Nappan News

Nappan—Feb 26—Mr. Herman Sillcott who has been visiting for the past week in town the guest of his brother Mr. F. H. Elliott, has returned to his home in Tweed, Ont. Gerald Wright of the Robinson Co., Ltd., is spending two weeks at her home in Mountain Grove, Mr. C. H. Hamby, M.P.P., returned to his summer duties in Toronto yesterday after having spent the week end at his home, Bridge street.

Owing to the inclemency of the weather, the meeting of the Young People's League in Grace Church was not as large as usual. The program was in charge of Miss Dora Hall, convener of the "Whites" and was both musical and literary. Miss Hall opened the regular league session a short time was spent in singing a number of old games.

F. J. Scammell, M. P., who spent the week-end with his family, returned to Ottawa yesterday.

Distinguished Preacher

Dr. Howard P. Whidden, chancellor of McMaster University, Toronto, and principal of Branford College, and professor of New Testament Greek, is a largest Baptist clergymen in Canada and the United States, is to visit Brockville next Sunday and to preach at both services in the Baptist Church.

CONSECON

(By Staff Correspondent)

Mr. and Mrs. Ben Huckerson entertained a number of their friends to tea on Thursday evening and also on Saturday evening.

Miss Marion Bush entertained a number of friends to dinner on Sunday.

Mr. John Yolt of Amelisburg spent the week-end with his son, Mr. and Mrs. J. B. Yolt.

Miss Laura Gale entertained Miss Bernice Cooper at her home in Belleville over the week-end.

Mr. and Mrs. Stapleton, Mr. and Mrs. Adam Bert and Mr. and Mrs. Wm. Chase were visitors on Sunday guest of Mr. and Mrs. Robert Young on Sunday.

Mrs. Lester Puffer spent several days in Trenton the guest of her sister, Miss Cutlys.

Miss Kathleen French spent Monday night with Miss Edris Rathbun.

Mr. and Mrs. Hugh Weir were at home to a number of friends on Sunday.

It is not forget the debate at league on Thursday evening.

Brantford has decided to rely on her own resources helped by the Provincial Government grant.

GET YOURSELF A SPRING TONIC

Red-mac

Is an excellent one. Drives away that lazy, spring feeling stimulates the appetite and gives you

"Pep"

For one week only $1.00 bottle for 79c.

DOYLE'S Drug Store

Standard Bank is In Strong Position

Total Assets Amount to $85,520,820; Add to Reserve Fund

A position of unusual strength and confidence is that in which to be handle its full share of the business legitimately of the country, is the outstanding features shown in the annual statement of the Standard Bank of Canada. The report, which is for the year ending December 31, 1930, for first issued by the Standard Bank since the Sterling Bank of Canada was amalgamated with it. On this account banks will be specially interested in the it was submitted but it should be a matter of great satisfaction to the public as well as to the shareholders, that the combined resources have made for much greater strength and have at the same time enable the Bank to offer more efficient services to its customers and clientele.

The general statement of assets and liabilities shows that the total assets of the consolidated banks amount to $85,520,820. Of this amount as much as $40,000,000 or 46.78 per cent, is immediately available assets, equal to over 51% of liabilities to the public. In addition these liquid assets include such as represented by deposits with Dominion notes and deposit in central gold reserves, of over $3,000,000, being more than 36% of liquid assets.

Holdings of High Grade Securities.

The principal securities included in liquid assets are a very large proportion of holdings in high grade securities, Dominion, and Provincial Government securities amount to $11,243,000; Canadian Municipal and British, Foreign and Colonial Public securities $2,146,197; Railway and other bonds $650,476, and total call loans amount to $6,719,238, making the total in this department $20,759,911.

Indicating the large amount of general business being handled are the current loans and discounts entirely in Canada of $34,077,000 and call loans elsewhere, towns and municipalities $1,-788,291.

The confidence enjoyed by the Bank among a large number of depositors is reflected by total deposits of $68,-777. These include deposits bearing interest $41,583,958, and deposits not bearing interest $11,183,958. The Bank's paid up capital stock amounts to $4,832,400 and the Reserve Funds to which has been added several large sums totalled $2,900,000.

Earnings Well Maintained

The Profit and Loss statement shows that earnings have provided for all charges and dividends, permitted of a liberal amount being added to the reserve carried forward. The profit for the year after deducting expenses of interest accrued on deposits and rebate on discounted bills, provision for taxes and making provision for bad and doubtful debts, was $488,421. This, added to the amount carried forward from the previous year, brought the total amount available for distribution up to $504,344, which was appropriated for the following: dividends $483,240; war taxes on note circulation $40,000; Reserve Fund $50,000; contribution to Pension Fund $25,000; amount carried to Reserve Fund $150,000; leaving a balance to be carried forward of $15,110.

WEST HUNTINGDON

(By Staff Correspondence)

Miss Christina Wilson spend the week end with her friend, Miss Ruth Brown of Stirling.

Mr. and Mrs. Wm. McMechan, of Madoc, visited friends in our midst recently.

Mr. and Mrs. M. Reid were guests of Mr. and Mrs. Wm. Wilson on Sunday evening.

The drama "Fruit of His Folly" was given on Friday evening and proved a success.

Everybody enjoyed the skating party on Tuesday evening.

Miss Mildred Marshall, of Plainfield has returned home after visiting her cousin Evelyn Wilson for a few weeks.

Mr. Clarence Wilkinson visited at Mr. Wm. Marshall's.

Mrs. J. J. Wilson and Mrs. G. Foote spent Wednesday with Mrs. A. Ashley.

Mr. Morley Haggerty has installed the telephone.

Rev. J. P. Lane and Mr. A. Wilson attended the O. T. A. Convention held at Massey Hall Toronto.

Beginning to bear the sun of the saw. Mr. Arthur Jones is sawing lumber these days.

Miss Lillian Haggerty of Redrock, spent the week end with her parents, Mr. and Mrs. R. Haggerty.

Mr. and Mrs. H. Kilpatrick of Foxboro, Mr. and Mrs. Reid, of Rollaway, were guests of Mr. and Mrs. J. Ashley on Sunday evening.

Miss Isabelle Murray has returned home again.

Miss Florence Beatty, of Thomasburg, spent a few days with Miss Pearl Mae Isabelle Murray.

Miss Gertie Ashley, of Springbrook, spent the week end at home.

Miss Marguerite Smith of Foxboro, is visiting her cousin, Miss Isabelle Cooke.

Mr. and Mrs. Sam Donnan spent Tuesday with Mr. and Mrs. M. Haggerty.

Miss Isabelle Murray spent a few days with her friend Miss Florence Beatty of Thomasburg.

Mr. and Mrs. H. Thompson entertained a few of their friends on Friday evening.

Mr. J. O. Wilson and Miss Evelyn spent Sunday with Mr. and Mrs. Clarence Millett, of Stirling.

Misses Molley and Marguerite Haggerty and Clifford Foote were guests of Mr. and Mrs. Morley Haggerty on Sunday.

We are sorry to report Mrs. James Haggerty on the sick list. Hope she has a speedy recovery.

Mr. Hamilton Donnan spent the week end with Mr. and Mrs. Jabez Chambers, of Whitby.

The action for slander and malicious prosecution entered by Mrs. Thos. Wootton against W. C. Fyrman of Ingersoll, has been quashed, and the dismissed yesterday by Judge Rose at Woodstock.

Meddling With Canada's Affairs

(From Saturday Night)

The National Publishers' Association of the U. S. A. is all "het up" over the alleged competition in this country that something should be done to either cut off or else limit the export of pulpwood to the United States. In a recent comment on Canada's interest in the use of Canadians as pulpwood cutters, the U. S. publishers' organ says that their opportunities by operating in Canada.

The article was promoted the other day on behalf of the National Publishers' Association by Mr. Amos Kendall, chairman of the Foreign Relations Committee. Mr. Kendall's remarks, however, include other things it accuses us of bad faith. "Under a spark of forest conservation," says the document, "Canadian manufacturers are trying to force the Dominion Government to stop the exportation of pulpwood." Further on their brief declares that "Canada is using American operators to move their mills into Canada where the wood would be transformed into pulp for the paper mills here. Such manufacturers, it is said, would be to embargo pulp, thus forcing Americans to make their paper in Canada, and thereby bring the operation of the Canadian paper industry."

Well, assuming we do all that, the pulpwood we export to the United States is only approximately $70,000,000. It might work while!

In their brief the National Publishers' Association declare dependence upon Canadian pulp, and they further state that Canada has been practically freely admitted to the United States the pulpwood supply. Canada, they declare would be jeopardized. That can be readily seen. But they forget to say why. That seems a reasonable solution.

Any objection to our shipping pulp to the United States in competition with great gran from a people who have done everything possible to keep Canadian products out of the United States market? Why, the Canadian Government is the great dislike to that word embargo, let us say it and get over the word duty—duty on export. There can be no possible objection to a duty which will protect pulpwood for our own people in the same manner as the Canadian duty protects the manufacturer and dairyman are preserving their own market for their own power by placing an export moderate duty against Canada.

It is not the first time we have heard of the National Publishers' Association. They are not unknown to us. They are the same organization or one of their conferees the "Secretary of the National Paper Association who employed expensive lawyers to appear before the Tariff Board in Ottawa to oppose the pulpwood situation a couple of years ago, feeling the members of the Commission such evidence as best selected persons, in their attempt to defeat the objects for which the Commission was appointed.

The words "Mell and Empire" well suit it. The pulpwood producers in Canada have no desire to law that are made in this country—only that they be allowed to sell where they do.

The farmers of the Fordney tariff did not consult us previous to cutting out from under Canadian cheesemakers profit—only our entire United States market in certain lines, and it is indeed a poor rule that will not work both ways.

The contention of the National Publishers' Association that an embargo on pulpwood will advance the cost of newsprint and other papers cannot be taken seriously in view of the fact that Canada now successfully meets any competition, Scandinavian Borak or others from the United States has to say in this respect in the distribution of our own pulp stock. This is a matter that is entirely our own business, and the country as a whole is in practical agreement as to what should be done. The Parliament at the coming session put into effect the embargo, or if they like it better an export duty on pulpwood. It is already the most generously fast shred of argument against it well known in board when the United States government placed what is tantamount to an embargo against Canadian products.

OVERNIGHT NEWS

London—British industries demand relief from burdens of taxation and government to apply Dawes principle to all war debts.

Larochelle, France — Seven life guardsmen drowned when their life boats capsized.

London—First instalment of German reparations for Canada coming in this week.

Berlin—Trotsky, formerly Soviet war minister refuses to retire from office.

Ottawa — Maritime provinces deputation demands more consideration for Canadian ports.

London—New design of circulate places Britain in lead in aviation.

Toronto—Taxation for highway purposes reduced by provincial minister.

London—Chamberlain's will outlaw tells good roads deputation.

substitute for Geneva peace protocol.

Lewisville, Ill.—Seven party reaches Britain is predicted.

Convinced that there is nothing to be hoped from the King Government in the way of reconstruction, the Governors of the Geneva Herald's school, Ingersoll, Montreal, have made special mention of a gift of $200 by Mrs. Margaret Hopper, of Montreal, to the institution of a Peter MacNaughton prize.

Hotels Want Sole To Sell New Beer

Association President Says Accommodation Would Be Improved

Windsor, Ont., Feb. 26—Standard hotels should be the only place legal to handle the new 4.4 per cent. beer if it is authorized by the Ontario government, declared George H. O'Neill, president of the Ontario Hotels Association, and general manager of the United Hotels of Canada, in addressing the Rotary Club of Prince Edward Hotel here.

"Mr. Hepburn, the premier, gives private public service for which they pay $2,000,000 a year," said Mr. O'Neill, "and should receive whatever benefit may accrue from the sale of this beer. It is considered to be non-intoxicating, but in the opinion people will use and its sale by hotels exclusively would assure the maintenance of standard accommodation for travellers and tourists."

The class of standard hotels would benefit by the move, Mr. O'Neill declared, because they have the accommodation and service for different classes of the travelling public.

SMUGGLER IN FRANCE FINED HUGE SUM

Paris, Feb. 26—A fine of 80,000,000 francs and a sentence of fifteen days imprisonment was imposed today on Henri Matsen by a Paris court on conviction on a charge of bringing into France 5,000 kilogrammes of gold, silver and platinum ingots, valued, at 40,000,000 francs.

Matsen purchased the bullion in Germany in the months of notified currency smuggled into France during the year. He admitted that the bullion came from Matsen had the bullion inside his body and in his clothing and virtually slept on a bed of gold. He was arrested by customs officials at Chalons.

FOXBORO MAN FELL AND INJURED HEAD

(By Staff Correspondent)

Mr. and Mrs. Frank Woods, of the Fourth Line, Sidney, visited on Friday with Mr. and Mrs. W. J. Woods, on Friday.

Mr. Rye Foster met with a painful accident Thursday. While backing his team up to unload some coal, he was thrown backwards, the sleigh struck a stone which inflicted a bad wound on the back of his head.

Mrs. Yonker returned home on Saturday after spending a couple of weeks with Mr. and Mrs. John Vermilyea, Sun dale.

Mr. and Mrs. G. Wickett entertained a number of friends on Tuesday evening.

Mr. and Mrs. Ernest Wickett, of Prince Edward, visited Mr. and Mrs. Arthur Gerow on Sunday.

We are sorry to hear that Mrs. Will Dunham has taken another bad spell.

Mr. and Mrs. Harry Kilpatrick visited at West Huntingdon on Sunday.

Mrs. Harry Mullet and son, Carmen, of Crookston, returned home on Tuesday after visiting her mother, Mrs. A. Kilpatrick.

Mr. and Mrs. George Tice, of Belleville, were Sunday visitors of Mrs. Sean Connolly.

Miss Higgins a sd brother John, visited at her sister, Mrs. Harry McDonald on Sunday.

SINE

(By Staff Correspondent)

Mr. Edward Preston is quite ill.

Mr. and Mrs. A. Thompson of Belleville are guests of their son, Mr. C. G. Thompson.

Mrs. Bolliss of Ivanhoe visited her daughter, Mrs. Percy Sine for a week end.

Mr. and Mrs. Wm. Donald leiter-Mrs. Donald Sine a son, number of friends on Friday evening. A very enjoyable time was spent.

Whooping cough and measles are prevalent here.

Mrs. Percy Sine is still confined to his bed with pleurisy.

Mrs. Silverna Sine spent the week with friends in Belleville.

There was a dance at Bethel Church Sunday, owing to the illness of the pastor, Rev. F. G. Jolliffe.

Miss Florence Jeffrey of Minto is staying with her uncle Mr. E. Preston Nurse M. Jeffrey is attending her brother.

Mr. Roy Dunkley wears a smile. It's a girl.

Mr. and Mrs. B. Rupert of Wellman's, visited Miss Nettie Rupert on Saturday.

Mr. Harry Dunkley of Hoards is busy moving here to the farm which was occupied last year by Mr. H. Runnalls.

Miss Gladys McMullen, Belleville is with his brother-in-law Mr. S. Brady.

Little Miss Dunkley have been visiting at Mr. Freeman Bice's.

NAVIGABLE WATERS PROTECTION ACT

R.S.C. Chapter 115

The Bell Telephone Company of Canada, Limited, hereby gives notice that it has deposited, on the 17th of the said Act deposited with the Minister of Public Works at Ottawa and in the Office of the Registrar for the Registration District of Hastings, for the Town of Belleville, Ontario, a description of the site and the plans of the location of a submarine cable proposed to be laid in the Bay of Quinte, on the east side of the Provincial Highway Bridge, between points from Belleville on the Belleville-Picton Highway in the Township of Sidney.

And take notice that after the expiration of one month from the date of the first publication of this notice, the Bell Telephone Company of Canada, will under section 7 of said Act, apply to the Minister of Public Works, at his office in the City of Ottawa, for approval of the said site and plans and for leave to lay the said submarine cable.

Dated at Montreal, this 12th day of February, 1925.

W. H. BLACK,
Secretary.

716-1imth

STOCK CLEARANCE SALE

The following list of goods are priced to sell regardless of cost.

1 Quebec Range, reservoir and high closet.
3 Cast Ranges, reservoirs and high closet.
2 Steel Range, reservoir and high closet.
2 Electric Washing Machines
3 Coal Oil Heaters
3 Quebec Heaters
11 Box Stove
1 Kitchen Heater

The balance of our stock of Horse Blankets.

A whole table covered with small wares, Polishes, Cleaners, Paint, Tools, Varnish, etc.

We Advise You to Take Advantage of this Saving

Smith Hardware

Phone 421 273 Front St.
WE BUY RAW FURS

OUR MIDWINTER FUR SALE ENDS ON Saturday

Wise Purchasers Will Take Advantage of These Reductions

Muskrat Coats, $150.00 values On Sale $95.00

French Seal Coats $178.00 values on Sale $125.00.

Hudson Seal Coats $395.00 values, on Sale $295.00.

Lady's Raccoon Coat, $370.00 values, on Sale $285.00.

Persian Lamb Coats $450.00 value, on Sale $295.00.

20% Off All Spring Clothes.

WOODLEY'S

Phone 421 273 Front St.

New Dress Flannels $1.25 yd.

New Dress Flannel, in stripes, checks and Plaids, 31" wide in the new spring shade, special value at $1.25 yard.

New Dress Flannels in plain colors, 31" wide, special value at $1.00 yard.

NEW VICTORIAN FABRICS | PETER PAN COLLAR AND CUFF $1.00 SETT.

36c. yard.

Peter Pan Collar and Cuff Sets, the season's newest dress accessory, in a large range of patterns in a good range of colors, suitable for blouses and dresses at special price at 35c. set.

Victorian Fabrics, a new cotton material with a dainty range of colors, in plain and fancy styles priced at $1.00 yard.

PILLOW CASES $1.10 PAIR

NEW DRESS GINGHAMS

Pillow Cases, heavy quality of cotton, hemstitched, scalloped, lace trimmed, special value at $1.19 pair.

Now Dress Ginghams in plaid check and stripes, 32" wide extra value at 35c. yd.

TRY McCALL'S PATTERNS—IT'S PRINTED

EARLE & COOK COMPANY

Only 2 More Days!

—to take advantage of our Special Offer on an Easy Electric Washer!

You cannot afford to be without this great convenience and help, especially now that you can buy it on such terms as these.

$5.00 DOWN

Balance easy payments to suit every family. Dont wait another day but Phone 270; now for a demonstration.

The Hydro Electric Power Commission of Ontario

SCHRYVER'S PHARMACY

204 FRONT ST. PURE DRUGS PHONE 49

Save Money! Buy One Get One Free at Our Big 2 for 1 Sale This Week Only

EYE SPECIALIST FROM OTTAWA

Again To Visit Belleville, Ontario DOYLE'S DRUG STORE

Thur., Fri. Sat., Feb.26 27 28th

Dr. W. J. Butler of Ottawa will make his usual visit to Belleville, Ont.

The citizens of Belleville, Ont., and vicinity are fortunate to have this famous eye specialist in town.

Dr. Butler is one of Canada's foremost EYE Specialists and National Authority on Optics and has already examined hundreds from this vicinity, so that you may come to him with every confidence.

Genuine Shell Zy-Lo Large Round Eye Frames, complete with Perscopic Spherical Lenses, sold reg. from $8. to $10.

OUR SALE PRICE $4.95

By purchasing large quantities direct from the manufacturers we are able to furnish Glasses so much cheaper. No charge made for examination.

If it is money that prevents you from having eye comfort, you need not wait any longer. Come and see us.

Absolute Satisfaction Guaranteed. Remember Time Limited to Three Days, Thursday, Friday and Saturday February 26, 27, 28.

DOYLE'S Drug Store

Town Topics

MAY TACKLE ESTIMATES

A regular fortnightly meeting of the public committee will be held this evening. Estimates of expenditures of the year from the various chairmen of committees may be considered at the next meeting in order that the estimates for the year may be brought down as an early date and the tax rate struck.

TEMPERATURES

There was a marked contrast between this morning's temperature and that of the same date last year. Yesterday was exceptionally mild with this falling in the evening. Last year at the same date it was 11 degrees below zero. Figures for the two dates are published:

1925	1924
42	11 below zero

The EKKO Broadcasting Station Stand Station containing spaces for stamps from every Broadcasting station in the United States and Canada. Get One To-day. **The John Lewis Company, Ltd.**

RESTING COMFORTABLY

Miss E. A. Willoughby, Matron at the Ontario School for the Deaf, who was removed to the General Hospital last Thursday afternoon was reported as resting very comfortably by hospital authorities this morning. Miss Willoughby sustained a broken hip when she fell in the sidewalk Sunday afternoon. Miss Willoughby was walking in from Victoria avenue to Col. S. S. Lister's residence when she fell.

Eventually—Why Not Now? Every night you can enjoy—The Wonderful Broadcastings of variety entertainment. We have Radio Sets complete from $30.00 up. See us before buying. Quality Radio Only. The John Lewis Company, Ltd. Plumbing, Phone 132.

Deaths And Funerals

BILLA FLINT McCUMBER

Mr. Billa Flint McCumber passed away this morning in Thurlow township, old age being the cause of death. He was in his 75th year and was born in Huntingdon township, all his life was spent in Hastings County.

MRS. LEWIS GRILLS

The body of Mrs. Lewis Grills who died at Kamsack, Sask., arrived here at noon today and was taken to the home of her daughter, Mrs. S. W. Terrell, 219 Ann street.

REV. GEORGE R. CLARE

Rev. George R. Clare, an ex-Presbyter of the Bay of Quinte Methodist Conference and a minister who was well-known in this city and vicinity, passed away at Norwood yesterday afternoon. Deceased was in his 82nd year and was born in Hungerford Township, Hastings County. Deceased labored for twenty-seven years in this conference, serving at Moscow, Grove Bobcaygeon, Greenwood, Oakwood, Millbrook, Bloomfield, Newcastle, Orono and Little Britain. He was a pronounced Evangelist and active in temperance work, being a member of the Social Reform Council of the Methodist Church. He was a member of two Methodist general conferences and was elected a member of the coming General Council of the United Church. He retired from the active ministry in 1922 to assume the duties of the presidency of the conference. Before going to Norwood last Fall, he resided in Tweed. He is survived by his widow, Mary Cook, of Bobcaygeon and two daughters, Mrs. Stanley Dix of Little Britain, and Miss Metta Clare B.A., of the Norwood High School staff Dr. Harvey Clare of Stonewood Sanitarium, Guelph, and Sheriff J. H. Clare, of Belleville are brothers.

MISS JEAN WATERS

Word was received in Campbellford this morning of the death of Miss Jean Waters, nurse living at Ogdensburg, N. Y., deceased who was a Campbellford girl, was a daughter of George W. Waters of Campbellford, and had been working at her profession at Ogdensburg. Her death came as a shock, the cause of death being unknown as yet. D. M. Waters, of Belleville, is an uncle.

The body will be shipped to Campbellford for interment.

BIRTH NOTICE

GREEN—On Friday, Feb. 20, 1925 to Mr. and Mrs. C. R. Green, 91 Ferguson's Street—a son (Allan Miles) 26-1td

CARD OF THANKS

Miss Hannah Nicholson and Bert McKee and family wish to thank their friends and neighbors for their kindness and sympathy during the recent illness and death of a loving sister and aunt. 125-1t



Markets

220 p.m. quotations as received by private wire and supplied by Dickinson & Wallbank, members Montreal Stock Exchange, Belleville Branch, Hotel Quinte.

NEW YORK STOCKS

American Can	174 1-2
Amer. Locomotive	133 1-2
American Sugar & Ref	99 1-4
American Woollen	61 3-8
Anaconda Copper	42
Baldwin Locomotive	144
Baltimore & Ohio	79 1-2
Bethlehem Steel Corp.	47 1-2
Calif. Petroleum Corp.	27 7-8
Canadian Pacific Ry.	151 1-2
Canadian Pacific Ry.	151 7-8
Chandler Motor Car	54 1-4
Chile Copper	35 3-4
Columbia G. & E.	51 1-4
Consol Gas (New York)	76
Cosden & Co.	24 1-4
Crucible Steel Co.	75 7-8
Davison Chemical	45
Famous Players-Lasky	98 5-8
General Asphalt Co.	53 1-4
General Motors Co.	74 1-8
Gulf States Steel	90 3-4
International Nickel	17
Kennecott Copper	55 3-4
Mariand Oil Co.	42 1-4
New York Central	122 1-4
Northern Pacific Ry	69
Pacific Oil	61 3-8
Reading	78 3-8
U.S. Steel	124 1-8
Pondation	106 1-2
New Haven	35 5-8
Gen. Pete.	55 1-8
Studebaker	44 1-2
Woolworth	116 1-2

MONTREAL STOCK MARKET

Atlantic Sugar	31 1-3
Abitibi Power	63 1-2
Brazilian Trac	24 1-2
Bell Telephone	123
Canadian Ind. Alcohol	18 3-4
Canada Car	53
Canada Car pfd	88
Canada Cement	102 1-4
Canada Steamers, pfd	66 1-2
Detroit United	73
Dominion Canners	90 1-2
Montreal Power	173 3-4
National Breweries	67 3-4
Steel of Canada	86 1-2



Miss Priscilla Dean, famous movie beauty, is going to make her next picture at Banff. She is coming to Canada this week to stay in Toronto for a time.

MINES

Dome	16.00 B
Cons W ost Dome	18 1-2 B

FIRE SALE

$900 cash buys 237 W. Moira street. Brick house, vacated by Bro. Bara, Carpenter. Henhouse. Two extra lots. Apply Belleville Locators or 15 Earl Street.

Argonaut	40 B
Baldwin	5 3-4 B
Clifton	22 B
Hattie	1-2 B
Hollinger	14.60 B
Keora	17 1-4 B
Le Rose	49 3-4
McIntyre	58.00 B
Vipond	124 B



THE Canadian Government has decided to continue its participation in the British Empire Exhibition at Wembley in 1925.

Eighteen million people visited the Canadian Pavilion last season, and an even greater attendance is expected in 1925.

The opportunities for making new and valuable trade connections are exceptional, and the Government invites Canadian exhibitors to be fully represented.

Applications for space should be sent immediately to J. S. McKinnon, Canadian Industrial Representative, 205 Royal Bank Building, Toronto.

March 20th is the last day for applications.

Hon. James A. Robb
Minister of
Immigration and Colonization, Ottawa, Ont.

Canadian Move Criticized by Times

Australian Government's Shipping Venture Proved Costly Failure

London, Feb. 26— The Times, commenting on what it terms the collapse of the Australian government's experiments in public ownership of merchant shipping," says that the report of W. T. R. Preston to the Canadian government on the North Atlantic freight rates situation, has a material bearing on the position of the state as opposed to private enterprise

"There is a certain irony in the fact that just when the Australian government's shipping venture proved a costly failure, the Canadian government is preparing to subsidise private shipping interests," says the Times. "It is, of course, their right and duty to frame their transport arrangements on lines which seem to them best calculated to promote the interests of the population they serve it can only be hoped from that point of view that this experimental step will prove more successful than has been the case with her sister dominion, and that the buyers of the last payers will not grow to proportions too heavy to be borne.

"But there is an aspect of the proposal with which the government and shipping interests abroad across the Atlantic. This is only one example of the kind of resulting evidence, which could be set against Preston's charge

"The case for a searching enquiry of the whole question by the impertial shipping committee seems complete."

Insist on the Genuine RUBEROID ROOFINGS!
30 DIFFERENT GRADES
The better Roofings that cost no more
THE RUBEROID CO
MONTREAL TORONTO

THIS DRY CLEANER KNOWS HER FOLK

San Francisco, Feb. 26—The old saw that no man is a hero to his valet might be rephrased to say that no man or woman either is entirely a mystery to his or her dry cleaner if one accepts the views of Miss Elizabeth Sanitry, receiver at a local dry cleaning establishment.

Miss Sanitry sums up her recreations severely as follows: "The men are unfaithful and careless. The women are stupid and indifferent." She explains that most are prone to leave love letters in their clothes, and that some make a habit of sending garments with jewelry adorning.

"Life in a dry cleaning office is not one piece of loving after another and one love letter on the heels of another. When we send the letters from the cleaned clothes, there are ways we have trouble follows.

"I called one woman up at a hotel and told we had her diamond sunburst, instead of fortune. She frowned and told her we had her diamond sunburst, but now was some time today."

The Imperial Education Board has voted $600 towards the salary of the public health nurse whose appointment is expected soon.

OLDEST PENSIONER DEAD

Worcester, Mass., Feb. 26.—John Brown, 92, the Canadian Pacific Railway's oldest pensioner is dead. A week ago Friday he split wood and carried it into his house as usual. That night he suffered a stroke from which his death resulted.

Kraft Potato Soup
Here's a tasty nourishing dish you may not have tried. Every member of the family will relish it. One of a variety of tempting tested recipes in the Kraft Cheese Booklet. It's free; mail coupon.
KRAFT CHEESE
Kraft-Phenix Cheese Corporation Limited
Toronto Montreal Winnipeg
Address

The Standard Bank of Canada
with which is amalgamated
The Sterling Bank of Canada

Fifteenth Annual Statement for year ending 31st January, 1925

PROFIT AND LOSS ACCOUNT

Cr.	
Balance forward, January 31st, 1924	$215,661.68
Profits for the year ending January 31st, 1925, after deducting expenses, interest accrued on deposits, rebate for interest on current Provincial taxes, and making provision for bad and doubtful debts	688,682.84
	$904,344.50
Dr.	
Dividend No. 124, paid May 1st, 1924, at the rate of 12% per annum	$120,000.00
Dividend No. 125, paid Aug. 1st, 1924, at the rate of 12% per annum	120,000.00
Dividend No. 126, paid Nov. 1st, 1924, at the rate of 12% per annum	120,000.00
Dividend No. 127, payable Feb. 1st, 1925, at the rate of 12% per annum	123,234.00
War Tax on Note Circulation	40,000.00
Reserved for Dominion Income Tax	50,000.00
Contributed to Officers' Pension Fund	25,000.00
Transferred to Rest Fund	150,000.00
Balance carried forward	181,110.50
	$904,344.50

RESERVE FUND

Brought forward, January 31st, 1924	$2,750,000.00
Transferred from Profit and Loss account	150,000.00
Balance at credit, January 31st, 1925	$2,900,000.00

GENERAL STATEMENT

LIABILITIES

Notes of the Bank in circulation		$5,787,222.75
Deposits bearing interest (including interest to date)	$52,048,429.23	
Deposits not bearing interest	11,383,358.13	
		$3,432,377.46
Deposits made by other Banks in Canada		1,005,288.22
Balances due to other Banks in Canada		67,219.24
Balances due to Banks and Banking Correspondents elsewhere than in Canada		2,274,919.72
Advances under The Finance Act		1,000,000.00
Bills Payable		2,783.81
Letters of Credit outstanding		311,200.00
Liabilities not included in the foregoing		325,762.02
Dividends declared and unpaid		141,723.50
Capital stock paid in		4,823,400.00
Reserve Fund		2,900,000.00
Balance of Profit and Loss Account carried forward		181,110.50
		$58,520,829.84

ASSETS

Current coin held by the Bank	$1,041,783.01	
Dominion Notes held	8,527,541.50	
Deposits in the Central Gold Reserves	1,100,000.00	
		$10,669,276.51
Deposit with the Minister for the purposes of the Circulation Fund		273,000.00
Notes of other Banks		523,927.00
United States and other foreign currencies		41,826.49
Cheques on other Banks		2,828,217.73
Balances due by other Banks in Canada		100,000.00
Balances due by Banks and Banking Correspondents elsewhere than in Canada		1,701,058.50
		$16,645,256.73
Dominion and Provincial Government Securities not exceeding market value	$14,382,293.16	
Canadian Municipal Securities and British, foreign and colonial public securities other than Canadian, not exceeding market value	3,145,197.73	
Railway and other bonds, debentures and stocks not exceeding market value	450,475.21	
Call and Short (not exceeding thirty days) Loans in Canada on bonds, debentures and stocks or other securities of a sufficient marketable value to cover	5,652,330.38	
Call and Short (not exceeding thirty days) Loans elsewhere than in Canada on bonds and other security of a marketable value to cover	800,000.00	
		24,750,296.49
Loans to Cities, Towns, Municipalities and School Districts		$ 40,818,562.72
Other Current Loans and Discounts in Canada (less rebate of interest) after making full provision for all bad and doubtful debts		1,893,031.34
		36,077,036.63
Non-current Loans, estimated loss provided for		741,592.45
Mortgages on Real Estate sold by the Bank		146,525.10
Real Estate other than Bank Premises		378,323.27
Liabilities of Customers under Letters of Credit as per contra		311,200.00
Bank Premises, at not more than cost, less amounts written off		3,752,051.28
Other Assets not included in the foregoing		80,000.00
		$83,520,829.84

A. F. WHITE, *President*
Toronto, 31st January, 1925

N. L. McLEOD
A. H. WALKER, } *Joint General Managers*

AUDITORS' REPORT TO THE SHAREHOLDERS

We have examined the books and accounts of The Standard Bank of Canada at its head office for the year ended January 31st, 1925, and have been furnished with certified returns from the branches. We have obtained all the information required and have audited to our satisfaction, and in our opinion all transactions of the Bank which have come under our notice have been within the powers of the Bank.

The Bank's investments and cash on hand at all its offices and branches, and certain of its deposit accounts, were verified by us as at January 31, 1925.

In our opinion, and to the best of our information, the above general statement of Liabilities and Assets at January 31st, 1925, discloses the true state of the affairs of the Bank, and is in accordance with the books of the Bank.

Toronto, February 19, 1925.

D. McK. McCRAIMAND, F.C.A.
of Price Waterhouse & Co.
E. JAMES BENNETT, F.C.A.
of George A. Touche & Co.

BELLEVILLE 38, KINGSTON 24; LIMESTONE BOWLERS LOSE; ST. PATS IN 2ND. PLACE

Kingston Bowlers Put Up Good Game

But Belleville Wins by 2775 To 2681 at Recreation Alleys

Kingston bowlers may have been bowling awfully short time, but that isn't saying that they are not very good in knocking the wood down. Last night the Recreation alleys at Kingston team played the Wanderers and it is safe for a while as if Kingston was going to roll out a win. Both teams finished off like a house afire, the Wanderers rolling 1007 and Kingston only 93 pins down; in the second, Kingston rolled 86 with the local team 21 pins on them, in the third noon hours weekend from their rather score the Wanderers rolling 824 and the visitors 938 the rebels winning by 94 pins on the round scores.

KINGSTON			
Spencer	148	185	198—531
McLaren	183	197	155—548
Amodeo	160	129	103—433
Dymedine	231	151	125—412
Brown	225	179	179—567
Total			2681
WANDERERS			
Dr. Haffner	193	171	128—493
Lynch	223	180	146—549
Dr. O'Callaghan ...	204	179	165—548
Dardell	165	152	165—482
Yates	225	197	186—637
Total			2775

Another new league started at the Recreation alleys yesterday morning when the Ladies' league took the C.N.R. the first night to be played was between the Greasy Fives and the Hot Shots the latter team getting out after being down the first and second games.

The Ramblers won from the Stripes in the ladies league by six even 300 pins, Miss H. Bland and Mrs. Shalsbury were high bowlers.

The Natural Treat are keeping up their winning streak after losing the first two games, last night they got away the Net Castings by 111 pins. N. Turner with 678 was top notch bowler, for the winners Role was high.

In the C.N.R. league the Bond Office No. 1 won from the R&B Dept, No. 2 by nine—both teams rolling up a nice total score, Sloan and Leet were the leading bowlers for their teams.

The Kiwanis lost another game and this practically puts them out of the running. The winners were the Hardware, winning by 223 pins. Whelan and Donahoe were high bowlers. Playres and scores.

C.N.R. NIGHT HAWK LEAGUE

Grosse, Five—Randel, 438; Dougherty, 358; Patterson, 381; Day, 373; McKinnon, 378; Total 1930.			
Hot Shot—Cooke, 398; Whitten, 359; Collins, 406; Howe, 436; Dougherty, 397; Total 1935.			
LADIES LEAGUE			
Ramblers—Miss V. Bland, 381; Miss H. Bland, 481; Miss Reid, 418; Miss Crossell, 429; Miss M. Bland, 353; Total 2141.			
Stripes—Mrs. Salisbury 399; Miss McWilliams, 383; Miss Gauthier, 314; Miss Shannon, 399; Miss Doe, 342; Total 1841.			
JUNIOR LEAGUE			
Nat. Castings—Turner, 678; Foxley, 451; Daniels, 606; McKenzie, 581; Rolfe, 466; Total, 2476.			
Natural Treat—Rolfe, 555; Allen, 59; Bedford, 535; Potter, 492, Poynter, 493 Total, 2587.			
C.N.R. LEAGUE			
Supt's. Office No. 1—Leet 586; Edye comb. 464; Meagher, 559; Thompson, 535; Total 2680. Total 3475.			
R&B Dept.—Sloan, 603; Blackley, 486; Bunbury, 486; Reiva, 499; Laughton, 422; Total, 2402.			
SENIOR LEAGUE			
Hardware—Stratton, 623; Harris, 504 Whalen, 493; Dornan, 375; Anderson, 564; Total, 2325.			
Kiwanis—Donahue, 607; Walshe, 562 Lee, 570, Liberty, 493; Lavinsky, 511; Total 2703.			

Feel The Need of a Tonic?

TRY

PEPTONA

A reconstructive Tonic said for enriching the blood, building strength and improving the health generally.

Pleasant to take and very efficient for the whole family.

Reduced to

$1.00

at

McKEOWN'S Drug — Store

ENERGY USED IN SEEING

A person's body is like a dynamo. It produces a certain amount of energy which is necessary to perform its daily duties. Some of this energy is used in seeing. If the eyes are not normal, too much energy is used in seeing, and less is furnished other parts of the body, which results in headaches and other troubles. You ought to have your eyes examined to determine their condition.

J. A. McFEE

Optometrist

Phone 126

Rinky Dinks Make Last Lap Sprint

Overcame Granites' Lead at Y.M.C.A. Alleys Last Night

Although they were leading the parade at the end of the first, the first and second strings, the Granites were not able to keep up with the pace that the Rinky Dinks set in the final chapter of last night's bowling contest. In this string the latter quintette broke loose with an 18 point whirl, which proved enough to cancel the lead the Granites obtained in the first two innings and put them in the non-win column.

Mrs. Kingston Rinky Dink threw first strikes, lead the score column but was not far in advance of Miss Ford who rolled the high single of 229.

Granites—			
Miss Ford	167	193—267	
Mrs. Rutherford ..	142	190	145—477
Mrs. Kingston ...	229	117	156—502
Miss Morden	135	117	128—403
Mrs. Blazey	211	97	137—445
			2194
Rinky Dinks—			
Miss Ross	120	121	228—469
Miss Brown	83	172	113—424
Miss Howson	87	143	144—374
Miss Dawson	87	130	207—424
Miss Kemp	122	154	176—452
			2223

PESSIMISTS READY FOR FRAY ON ALLEY

The "Pessimists", cream of the Corby ville Office staff workers, a clean, fast, snappy aggregation of bowlers, with a clean slate, no defeats chalked to their credits, are anxious to again exhibit their wares.

The players include Bert Blain, Chief Pessimist and Captain of the team; Bert Hannah, Hannah, terror of the pin-boys, Ernie Hyslop, who knows the score; Stan Kennedy who blows with no little profusion, and Sam Waterhouse, star, with Scotch tradesmen and executive ability would do any congregation proud.

The "Pessimists" are anxious to meet a team "churned" from the cream of the Corbyville Office Staff bowlers, and will be on hand for that purpose at the Recreation Alleys" on Saturday, February 28th, at three o'clock in the afternoon.

Riste Ryti, governor of the Bank of Finland is now in London with the object of securing further important concessions his bank has with British institutions. He said Finland's expensive and financial position was so strong that she was considering returning to the gold standard in the near future. but in his opinion she could not do so until Great Britain had led the way.

Lame-Stiff

Red Pepper brings relief in 3 minutes

You will be amazed to learn how quickly red pepper relieves stiffness and lameness or rheumatism.

It is only to suffer—even for an hour—and apply Red Pepper Rub. You will feel the heat instantly, and in three minutes it will seem to reach the depths. Circulation starts, congestion is relieved, the pain and the soreness depart.

The heat is so concentrated, so penetrating. Yet it brings quick relief without hurting. No old time method compares with this.

Red Pepper Rub is the new-day method for dealing with pain, soreness, and congestion. You will always use it when you know it. It is saving people nowadays millions of hours of pain.

It is something to keep on hand. Stop the pain when it starts. Don't be alarm or will not hear. At the first sign of trouble just apply this heat-producing rub.

Rowles RED PEPPER RUB

for pains of Rheumatism Backache Lumbago Neuritis Soreness Sciatica Congestion Chest Colds

At all druggists

Never accept without the name Rowles.

RULES IN PRIZE COMPETITION O.N.R. LADIES BOWLING LEAGUE

Two prizes are offered by the President of the C.N.R. Ladies League, one for the highest team score and one for the highest individual.

The competing teams are:—
- Lady Trainmen
- Lady Engineers
- Lady Firemen
- Lady Shopmen

and two teams composed of wives of officials or office men.

No team shall be eligible that has among its players a member who cannot qualify under the Department in which she is placed.

No team shall have among its players any member who has played in any senior bowling league.

The management will give a challenge trophy to the team winning the league.

Feb.	17—Mic Mac vs. Wolves		
	19—Rovers vs. 'Quinte D's.		
	24—Hope vs. 6000's.		
	26—Wolves vs. Quinte D's.		
	26—Mic Mac vs. Rovers.		
Mar.	3—Mic Mac vs. Hope.		
	4—Rovers vs. Wolves.		
	6—Quinte D's. vs. 6000's.		
	10—Mic Mac vs. Quinte D's.		
	11—Rovers vs. 6000's.		
	13—Wolves vs. Hope.		
	17—Rovers vs. Hope.		
	18—Wolves vs. 6000's.		
	19—Hope vs. Quinte D's.		
	20—Mic Mac vs. Quinte D's.		
	24—Mic Mac vs. Rovers.		
	25—Wolves vs. Hope.		
	27—Quinte D's vs. 6000's.		
	31—Mic Mac vs. Wolves.		
Apr.	1—Hope vs. 6000's.		
	3—Rovers vs. Quinte D's.		
	7—Mic Mac vs. Hope.		
	8—Rovers vs. 6000's.		
	10—Wolves vs. Quinte D's.		
	14—Mic Mac vs. Quinte D's.		
	15—Rovers vs. Hope.		
	17—Wolves vs. 6000's.		
	21—Mic Mac vs. 6000's.		
	22—Rovers vs. Wolves.		
	24—Hope vs. Quinte D's.		

MEN'S SCHEDULE

The competing teams are:—

Feb.	25—Greasy Five vs. Hot Shot.		
	26—Never Sweat vs. Night Hawks.		
	27—Redners Hounds vs. Flat Foots		
Mar.	3—Greasy Five vs. Flat Foots.		
	4—Never Sweat vs. Redner's Hounds.		
	5—Hot Shot vs. Night Hawks.		
	10—Greasy Five vs. Night Hawks.		
	11—Hot Shot vs. Redner's Hounds.		
	13—Never Sweat vs. Flat Foots.		
	17—Greasy Five vs. Redner's Hounds.		
	18—Hot Shot vs. Never Sweat.		
	19—Night Hawks vs. Flat Foots		
	24—Greasy Five vs. Never Sweat		
	25—Hot Shot vs. Flat Foots.		
	26—Night Hawks vs. Redner's Hounds.		
	31—Greasy Five vs. Hot Shot.		
Apr.	1—Never Sweat vs. Night Hawks.		
	2—Redner's Hounds vs. Flat Foots.		
	7—Greasy Five vs. Flat Foots		
	8—Never Sweat vs. Redner's Hounds.		
	9—Hot Shot vs. Night Hawks		
	14—Greasy Five vs. Night Hawks.		
	15—Hot Shot vs. Redner's Hounds.		
	16—Never Sweat vs. Flat Foots.		
	21—Greasy Five vs. Redner's Hounds.		
	22—Hot Shot vs. Never Sweat.		
	23—Night Hawks vs. Flat Foots		
	28—Greasy Five vs. Never Sweat.		
	29—Hot Shot vs. Flat Foots.		
	30—Night Hawks vs. Redner's Hounds.		

KNOTTY LEE TO MANAGE LONDON?

The Hamilton Spectator says:

"The announcement that the smiling countenance of Knotty Lee is to again be seen in M.O. circles will come as fonsional ball."

Y.M.C.A. Basketball Team Wins Out

Had Little Trouble in Taking Kingston in Tow

Belleville Y. M. C. A. basketball interclubbers had no trouble in taking the measure of their brother association team from Kingston, when the teams met in the Y. M. C. A. gymnasium here last night. The visitors, for they decidedly them quite decisively by a score of 38-24 before a good sized and enthusiastic gallery.

The big game followed an interesting girls' exhibition when the Hub Belmod girls defeated the Y. M. C. A. girls by 28-6.

The game, though far from being as strenuous as the Queen's-Belleville tilt here recently was interesting and snappy the locals suppling by far the most snap. The visitors, though a here recently was interesting though a heavy and likely looking outfit lacked the up which is required of a successful basketball players. The locals did not experience difficulty in working through and many good shots registered especial ly in the second half when they stood out. Brunke a sturdy and active thinker and actor for Kingston went strong but was watched. He plays wearing spectacles which are guarded. He is game and a dead shot being in the game all the time and always "on" when it comes to shooting. He with Laurenson did most of the scoring for the visitors. Thomas Bros was the big scorer for locals, all had a finger in the victory pie, it being the best exhibition of team play shown by the locals this season. "Jimmie" Alexander, replaced Vern Weir, who was unavailable absent last night, and incidentally played a good game. One of "Slim's" baskets in the early stages was among the prettiest of the evening being a clean one from way out.

Locals stepped fast early and piled up a big lead in the first half, which then some at the end of the first half, when the tallies stood 23-10. Kingston braced up in the second and were only down one point on the half.

The line up:

Kingston	Belleville
Brunke	Harper, 2.
Brunke	Lapes 2, Laurenson 8, Rider.
Hughes	Kendrick 2nd.
Kingston	Belleville

OF INTEREST TO WOMEN - FEATURES FOR ALL

Social Items

Mrs. Johnston, 162 Pinnacle Street, fell and fractured her wrist yesterday.

Mr. and Mrs. C. Ovraith, Coleman street, visited friends in Kingston yesterday.

Mr. Howard Jenkins, of Sarnia, is the guest of Mr. Mills J. Oakes for a few days.

Mrs. E. F. Rutherford, Alexander Street, left to-day for a trip to Texas.

Miss M. Todd of Shirley is visiting at the home of Judge E. B. Fralick, 115 West Moira Street.

On Wednesday afternoon a very enjoyable tea was held at the home of Mrs. A. Gilmour, 115 Dundas street, in aid of the assistance of the Women's Auxiliary of St. Andrew's Presbyterian church.

Mrs. Geo. A. Reid assisted Mrs. Gilmour in receiving the guests. The tea room was presided over by Mrs. Arthur McGinnis, assisted by Mrs. Robert Mrs. C. Cameron, Mrs. Geo. Cunningham, Mrs. D. L. Fleming, Mrs. Arthur McFie, and Miss Hare.

Mr. R. J. B. Foote, manager of Ritchie's Housefurnishing Department, is in New York where he will visit all the large drapery manufacturers, such as, Mills & Clark, Mt. Tammoth drapery, M. H. Rogers, Inc., Scranton Lace Co., Marshall Fields, H. F. Wallace Co., Kohn-Wolffe Co., Morris Bernhard Co., etc. Together with buying new merchandise he will make a special study in the latest art of making the new drapes of all kinds. Belleville people who delight in the home beautiful will profit greatly by the many new quirks and suggestions Mr. Foote undoubtedly bringing with him on his return.

A very enjoyable party was held at the home of Mrs. Denton, 29 West Bridge St. on Wednesday evening when the girls of the Morning Class of Holloway St. Church gathered to say goodbye to Misses Theda Mott and Winnie Black in view of their approaching departure to Toronto where they will enter as nurses in training in the General Hospital. The evening was spent in contests and amusements after which the two girls were presented with leather covered Medicine Hymn Books and small token of the esteem in which they were held. Lunch was served and the party broke up after singing "For they are jolly good fellows."

Young Paris Girl Is Caught at Last

Secret of 'Phantom Burglar' Explained by Her Wardrobe

(By Parie, Feb. 26.—After a chase extending over several months the police have arrested a wealthy and fashionable girl of 24, who was known as "phantom burglar" through the amazing manner in which she disguised after visiting houses and flats in broad daylight.

She was often caught in the act of leaving when she had burgled, but in every time she vanished mysteriously.

The secret of her success was discovered when she walked into the shop of a Sunsmith whose house she



Aunt Het

BY ROBERT QUILLEN

"Sallie Hart is beautiful about her interest in the higher things, but I notice she's not crowding her cellin."

(Copyright, 1924, Associated Editors, Inc.)

"Headaches, Bilious Spells, Are Now All Gone"

Mrs. John Ireland, Nobleton, Ont., writes:

"I was a great sufferer from severe headaches and bilious spells. I tried a number of remedies without obtaining any benefit until I was advised to use Dr. Chase's Kidney-Liver Pills. These completely relieved me, and made me feel like a new person. I am very grateful to Dr. Chase's Medicines for what they have done for me, and you may use my letter for the benefit of others."



Dr. Chase's Kidney-Liver Pills

65 cts. a box at all dealers, or Edmanson, Bates & Co., Ltd., Toronto

FASHIONS & FOIBLES

By Shirley Raven



The ensemble wardrobe considers itself as a whole and plans one set of accessories to be worn with any and all of its costumes.

NOVEMBER 5863

Wire a wool flock to match the coat, and a tunic blouse to match the coat-lining worn over a slip fitted with the coat material you have the makings of an ensemble wardrobe. If you line a wool coat with contrasting colored heavy silk crepe de chine and meet the contrast with the lining to the edge of the coat, you can wear it and wear it as a silk coat. The tunic blouse should be of the heavy silk crepe. The hat and cuvrique bag can match the coat or the lining.

MenuFor The Day

BREAKFAST
Grapefruit, Cereal
Omelet
Toast, Marmalade, Coffee
LUNCHEON
Peanut Loaf
Cream Potatoes
Roast Apples. Hot Gingerbread, Cocoa
DINNER
Cream of Corn Soup
Baked Halibut with Tomato Sauce
Mashed Potatoes
Baked Spanish Onions
Beet Salad
Cheese Cake, Coffee
CHEESE CAKES

1 cup sweet milk
1 cup sour milk
1 cup sugar
1 cup almonds blanched and chopped fine
2 teaspoon salt.
4 eggs well beaten.
Flour enough to make a stiff batter.

Scald sweet and sour milk to form curd, then strain. To the curd add the other ingredients except the almonds. Line patty pans with pastry, fill with the mixture and sprinkle with the chopped almond. Bake.

had visited recently. The gunsmith recognized her at once, but the "phantom burglar" said, "Oh, you take me for the mysterious woman thief, don't you. You are wrong, sir."

She then dashed out of the shop, followed by the gunsmith.

The pursuit was taken up by several policemen and she was on the point of being overtaken when she ran into a restaurant and dashed up to the first floor.

When the police entered they passed an elegantly dressed woman, who calmly walked out without attracting their attention.

The phantom burglar' had carried out a quick change, so that she was not recognized. She had carefully left her address with the gunsmith, however, and later she was arrested at the comfortable villa which she recently bought.

Here a whole wardrobe of quick-change costumes was found.

Elaine BY Charles Garvice

He heard a light footstep on the path presently, and Elaine returned, followed by Bridget with the tea-tray. She had it set on the rustic table, and, said Elaine, seating herself, he was to pour out a cup. He did so, and turned her face to him.

"Are you sure you like tea, Lord Nairee?" she said, and she had turned so suddenly that she got his eyes fixed on her face with a strange intensity. It was the look of a man who is asking himself some serious practical question respecting the object which he is regarding.

"I beg your pardon," he said gravely, "Tea, milk and sugar, Elaine?"

Elaine gave him his cup and filled herself one, and as she did so there came floating down the garden a fragment of the Soldier's Chorus from "Faust," and the next moment the sailor came toward them.

He stopped short at sight of his daughter's companion, and Elaine said quietly and naturally:

"My lord Lord Nairee."

The major was a gentleman, but he was almost guilty of an exclamation of astonishment. The marquis, the man whose wickedness and dare-devilry were a by-word, and he by his daughter, and thinking tea like a pale-faced curate. But he only bowed after his satan-likeness to co-remember him: for more than a moment and, making his hat, held out his hand.

"How do you do, Lord Nairee?" he said. "Very glad to see you. By Georgy you've chosen the best spot; it's as cool as an oven in the house."

"Indeed, I could not be a more charming spot than this," said the marquis.

He made no apology for not calling before, nor explain why he had called then; but spoke as calmly and pleasantly as if he had known the major for years; and the major, like a man of the world, caught the tone instantly.

"Is there any more tea left, Elaine?" he said.

"Take my seat, pease," she said, "and I will get you some."

She was gone a few minutes, and when she came back the two men were talking fluently, or rather the major was talking and the marquis listening with the grave face and half and smile.

She poured out a cup of tea, and then wandered away from them to her roses, and amused herself by cutting a bunch for the dinner table.

The talking of the two men floated to her indistinctly, and she was conscious of a feeling of strangeness. It all seemed like a dream, and the scene of yesterday more dream-like than all.

Why had he called? Why had he with had never entered any house but his own in Bardeed chosen to pay a visit to such a humble place as Myrtle-Cottage?

Suddenly she became aware that he was standing beside her.

"I have paid an unconscionably long visit, Miss Delaine," he said. "But your father and I have had much to talk about. I have been a bad neighbor, good as he stopped. "Is that a Marechal Niel?"

"This?" she said, pointing to a rose in the centre of a cluster. "No, sir."

"It is a very fine one, is it not? I don't wonder at Mackay's envy. I should like him to see that."

"Would you?" said Elaine with a smile. "Shall I send it to him? Or would that be too cruel?"

"Let me give it to him, I should pay for it," he said.

"It is a shame," she said; but she picked out the rose and held it to him.

He took it, and held it for a moment looking at it; then he, put it in his coat.

"Poor Mackay!" he said. Then he turned to the major. "Before you came in, major, I was telling Miss Delaine that a friend of mine who is staying with me, Mr. Lee, is musician. Will you bring Miss Delaine to hear him play some afternoon? He—and I—would be very pleased and honored."

The major bowed.

"Thank you, my lord," he said. "We shall be very pleased. My daughter is fond of music."

"Indeed," said the marquis. "To-morrow?"

"To-morrow, Elaine?" asked the major.

Elaine looked down a moment. She had expected—shall it be said feared?—that her father would have declined.

"Yes, papa," she said in a rather low voice.

A moment afterward the marquis' hand had closed on hers, and released it, and he was on his way down the hill.

The major stood and stared after him as if he enjoyed the freedom to own his surprise.

"Good Heavens!" he exclaimed. "What on earth brought him here? Why he has never been known in cross the threshold of a house in the place. And—and asks us to go down to the Castle! Well!"

"And you accepted, papa," the said gravely.

"Ahem—well, yes. You see, my dear—why, dash it, you know, he is Marquis of Nairee, and—and one can't refuse it! It's—it's not a Royal command! But what possible can it, what brought him here?"

He is astonishment his eyes left the retreating form of the marquis, and settled on the lovely face of Elaine, and then he stopped short, and a start led half-conscious him came into his youthful face, and it grew red, and then pale. And his eyes drooping suddenly before her innocent unconsciousness, he turned and went into the house.

CHAPTER VII.

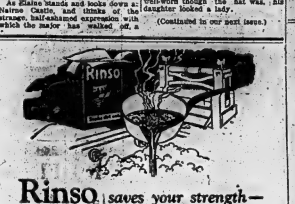
As Elaine stands and looks down at Nairee Castle, and thinks of the strange, half-ashamed expression with which the major has walked off a cloud, a doubt, a presentiment falls upon her spirit, and causes her eyes to grow grave and thoughtful.

Both she and her father were puzzled to understand the meaning of the invitation extended by the marquis. To them there was something odd, inexplicable about it.

It was with a commingling of dread and pleasure that Elaine set out with her father for the next day. The major was well dressed as usual, and his step was if anything more jaunty and juvenile.

Elaine was very quiet. She wore one of her plainest gowns, and had on her rather sunburnt garden hat; but her father, as he glanced at her now and again, felt a paternal pride that plain though the gown might be, and sun-worn though the hat was, his daughter looked a lady.

(Continued in our next issue.)



Lever Bros. Limited, Toronto



Windsor Salt PROVES IT BREAKFIES

Ever go to the salmon's fair, boys and girls? Well, you never saw an answer a bunch at the Windsor Salt Breakfies. They're all that in the Pacific Ocean Breakfies, and it says we'll send you

FREE BOOK OF CUT-OUTS

And remember that Windsor Table Salt and Regal Table Salt are the same fine salt. Both are products of Dept. "A" Windsor Salt, Windsor, Ont.

Also Makers of

REGAL TABLE SALT
FREE RUNNING

DOMINION STORES
Limited
CANADA'S LARGEST RETAIL GROCERS

Feed the Family for Less

While a million and more wise shoppers have already found out how economical they can be, there are still those who worry and scrape to cut expenses on foodstuffs. *Dominion Stores* solved this problem for you long ago, and the best way to prove it is shop at your nearest *Dominion Store* this week.

SPECIAL Choice New Lemons 23c Per Doz.

CANNED GOODS WEEK

Special Sale of Canned Goods. Take This Opportunity of Replenishing Your Stocks at a Real Saving.

SPECIAL SALE—BUY BY THE DOZEN

AYLMER or RIVERSIDE PEAS or CORN 15c TIN $1.75 DOZ.
CHOICE TOMATOES 18c TIN $2 DOZ.
CANNED PUMPKIN 2 TINS 25c $1.45 DOZ.
PEAS 19c BEANS GOLDEN WAY OR REFUGEE 21c
SINGAPORE SLICED PINEAPPLE 2 TINS 35c $2.85 DOZ.
GREENGAGE or LOMBARD PLUMS 2 TINS 25c $1.45 DOZ.
CHOICE YELLOW PEACHES 23c TIN $2.45 DOZ.

ASK FOR A HAND BILL FOR FURTHER OFFERINGS

BUY GOODS MADE IN CANADA

SOUPS AYLMER BRAND VEGETABLE TOMATO PEA, OXTAIL 10c TIN
ROLLED OATS 6 LB 29c
WHITE SATIN PASTRY FLOUR 24 lb. BAG $1.39
DOMINION BAKING POWDER 21c LB TIN NO ALUM

360 STORES SAVING CANADIAN HOUSE WIVES THOUSANDS OF DOLLARS WEEKLY

61C

SPECIAL
FUR SALE
Fur Neck Pieces from
$3. to $30.
Worth up to $60.00
MISS HAYES
224 FRONT ST.
Over Sinclair's Store

Young Tender Leaves

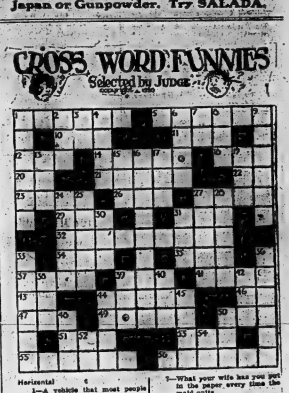
and tips used in

"SALADA" GREEN TEA

are sealed in air-tight aluminum foil. Their fresh flavor is finer than any Japan or Gunpowder. Try SALADA.

CROSS WORD FUNNIES

Selected by JUDGE



Horizontal

1—A vehicle that most people ride in but often. (Not Every)
6—What the Prince of Wales is reputed rarely to do in respect to his first love (two words)
10—What you like to do out with your girl at a dance
11—A short poem. (Try and find a puzzle without one)
12—Noah's most famous possession
14—The kind of people that follow real sleighs
15—The surest way of getting a dirty look, is to give too small a one or none at all
*16—Violent intoxication (abbr.)
(Sorry, but it had to be done)
*17—What are called in this country more than anything else except, perhaps, stockings
18—A short poem. (Try preceding "Heir" in our language
20—Below zero. Don't think life with her will be scant to the life this time you get fooled
22—Too think your pal is a good one of these (slang)
*27—What the average thinks a woman can possibly be
28—What every married man should be able to do successfully
31—Part of the verb "to be." (Didn't you answer it had to come eventually?)
32—Used to enclose love letters and also the recipients or them. (pl.)
34—A lot of good English is wasted on that kind of bull
35—A parking place for cigars
37—Most men can one or two, most women ten or twelve (pl.)
39—You'd be the limit on four of these (pl.)
41—American Beauties cost in accordance with the quality of this
43—What you hope she is in respect to home when you call unexpectedly
44—What patriotic citizens display on the Fourth of July
46—Earplins Dan Cupid. Our old friend unless this by some chance is your first encounter with word puzzles!)
47—Sometimes country pedestrians see
48—What a girl will always do in respect to her beau and a kiss or two
49—When melted and reduced to a thin consistency it is undesirable. (Same apologies that accompany 11 vertical)
51—No one would object to having it struck in the backyard
53—A girl's name
54—How most people don't act although everyone should
56—What a cowboy does when father objects to their marrying

Vertical

1—A place that I horizontal does not take most even in the direction of
2—You'll never get what you want unless you do this for it. (Hint: Think)
3—A New England state (abbr.)
4—What certain hot weather sometimes races do on the slightest provocation
5—What she will do with her head when she becomes defiant

3—What your wife has you put in the paper every time the maid quits
5—A harmless little adverb
7—Four wives your age now usually drives you mad when he comes to visit. (Hint it be said that it's a relative).
8—Free from
9—Usually known because of its relation to "adieu" as a mean word
13—What a man's face looks like that the girl he loves is
21—A man without a job or money and naturally have to do this
23—The commonest type of paper currency in the country but usually worthless
24—The class to which all quotats thing they belong
25—In Greek here's the founder of Nineveh and husband of Semiramis
27—Not quite the lowest cards in the deck (slang)
29—What the table has to be before the children can eat it there is a lot of comedy for dinner
30—The only woman who was never jealous of another
33—What all practical purposes, man with a lot of hair added
36—What every married man would like to have an infinite number of
38—Sounds which little brother hears from his window in the back yard
39—What the fat man just did to gain the added look
40—The amount of money the wife would have added object to having
42—What those mentioned in 34 vertical have plenty of
45—Everyone lives in one, no one has ever lived through a
47—What all men do for a girl they want to later, usually regret
50—Pet to pigs. (From necessity we are forced by to omit the final letter, but we think you won't mind a little thing like that)
52—When she starts treating you like one or three it's time to look for a new girl.
55—Something you love when you grow up
57—That is (abbr.)
58—Don't fail to put note in the oven. (If your neighbors will let you get that far)

The solution will appear tomorrow.

Solution of yesterday's puzzle:



Copyright, 1925, by The McClure Newspaper Syndicate



Classified Advertising : Stage And Screen : Business And Professional

FOR SALE

FOR SALE—MUSIC CASES $6.00 for $4.50, one encore clothier, worth $12.50 now $4.50. Fluid sleeve Holds 2 cards $6.00. Special prices on Banjos. J. M. Greene Music Co. 25-2t

FOR SALE — ONE CABINET Grand Piano $198.00, easy terms. J. M. Greene Music Co. 25-2t

FOR SALE—FRIDAY AND SATURDAY we will sell White sewing machines at half price, $45.00 value, terms. Direct agent, evening. The J. M. Greene Music Co. 25-2t

FOR SALE—ABOUT 1½ ACRES outside city on boundary, good garden soil and some wood; 5 room house, nice light and water available. Apply Box 8, Belleville. 24-2t-d-w

FOR SALE—2 McLAUGHLIN TOURing car, 1920 model, new top and all in good order. Apply Box 32, Intelligencer. 14-tf

FOR SALE OR TO RENT—100 ACRE farm, north half Lot 24, Concession 2 Tyendinaga and 50 acres Lot 15, 6th Concession of Tyendinaga—all cleared under cultivation and 25 acres of hard wood and cedar. Apply to Thomas Walsh, R.R. 2, Consecon. 22-1m

FOR SALE—FORD CAR, TOURING 1922 model, equipped with starter, car in excellent condition, price right, for quick sale. Grill's Garage, 115 Front Street. 23-6t

AUCTION SALE

Household Effects, Dishes, etc., at No. 6, William St., Colonial Subdivision, Friday, Feb. 27th, at 1.30 o'clock.

A. J. FISHER, Auctioneer.

WANTED

MAKE MONEY AT HOME—$1 TO $2 an hour for your spare time writing showcards for us. No canvassing; we instruct and supply you with work. Write at once. Showcard Service, 7 Adelaide Street, Toronto. 24-2t-d-w

WANTED—A COOK GENERAL AT Once. Apply 18 Dunbar St. 25-2t

AGENTS WANTED

AGENTS WANTED THROUGHOUT Ontario to represent the Niagara Automobile Vacuum Cleaner. No previous high quality Household Brushes. Highest Commission. Permanent position. Sanitary Brush Co., Toronto. 25-1

SALESMAN WANTED—AN OPportunity for two good salesmen to earn from $3,000 to $5,000 per year, selling Food aCas. Those owning Under-ew Ford car will be given preference. Applications received at the office of Salesmanager, Box 1511, 211 Pinnacle St. 26-2w-x

WANTED TO RENT — SMALL house at reasonable figure for April 1st. Apply Box 56, Intelligencer. 17-1t-d

WANTED—A COMPETENT HOUSE KEEPER. Apply between 6 and 7.30 p.m. at 240 George St. 23-4t

WANTED—BY APRIL 1st, MIDDLE aged woman for family of three. Central location. Apply Box "36" Intelligencer. 25-3t

BOARD AND ROOM WANTED—By young lady employed. Must be in desirable locality and close in. B. C. Give particulars in reply to Box "39". 25-4d

TO LET

TO LET—TO SUBLET AT ONCE 6 roomed house 154 Bridge St. E., tenant leaving city; also 6 roomed house on Dufferin Ave. Apply Dr. Caldwell, 225½ Front Street. 06-dtf

Cured Her Rheumatism

Knowing from terrible experience the suffering caused by rheumatism, Mrs. Jos. Hurst, who lives at 304 Davis Avenue, B 416, Bloomington, Ill., is so thankful at having cured herself that out of pure gratitude she is anxious to tell all other sufferers just how to get rid of their torture by a simple way at home.

Mrs. Ernst has nothing to sell. Merely cut out this notice, mail it to her with your own address and she will gladly send you this valuable information entirely free. Write her at once before you forget.

FOR JOY OF GOOD HEALTH

Manitoba Woman Thanks Lydia E. Pinkham's Vegetable Compound

"Crandall, Manitoba.—" When I was a young girl at home and working I had terrible pains, almost more than I could bear, and I was not regular. These troubles kept me so tired all the time that I had no strength and no ambition to join in with my friends and have a good time. I was just tired and miserable always and life just seemed as if it wasn't worth living. I saw so much in the papers about Lydia E. Pinkham's Vegetable Compound, and then I had a friend who had taken it and told me about it, so I got some. Every month after taking it I got stronger and I soon did not suffer every month. It stopped the pains and helped me other ways. Then when my babies were coming I was tired and sick and had a hard confinement and ached badly. I took the Vegetable Compound right down and ever after it made a new woman of me and able to do my work, and it helped me through confinement. You can use I am a farmer's wife with a big house to look after, and three babies now. I have told ever so many women about your medicine. I sent last week I got a letter from my old claim in the East. Her baby was four fifteen days before mine and she told me she was not feeling very well, was back aches so much, and that she is going to take your medicine at once. You can use my letter and I hope some one will be helped by it."—Mrs. Jos. Kuhn, Box 64, Crandall, Manitoba. C

Took Two Trips To Film "Secrets"

Norma Talmadge's Company Went to Wyoming and Mexico

Two trips were made by the movie actors in the Norma Talmadge company during the filming of the picture, "The Sea Secrets," which comes to the Wyoming.

Frank Borzage, director of "Secrets" first filmed the picture inside the Mexican trip because of the difficulty he had in finding 2,000 "long" horsemen in one group on the famous Imperial Line Angeles. They did it, it seems, have been "cut" and the bald faces are now the popular kind of cow with ranchers. Plenty of long horns were found in Mexico, however, and it was to procure these necessary in order to set the Wyoming atmosphere for the story. Still way in Wyoming. Borzage stopped off in Salt Lake City, his old home, to visit with the home town boys and renew old acquaintances.

Heather Norma's supporting cast in "Secrets" is the first time Percy Marmont, photoplay and stage star. Others in the cast are Gertrude Astor, Clare Eames, Emily Fitzroy, George Siegmann, Charles Francis Fleming, Winston Miller, Patterson Dial, Edna Day, Florence Wicks and Winter Hall.

Gaetano (Kaetan) Gaudio, cinematographer, is filming "Secrets," which was adapted from the novel of the same name by Frances Marion will be the attraction at Griffin's on Monday, Tuesday and Wednesday.

Mrs. Stewart-Miller Joins Ritchie Co.

Well-Known Milliner Who Has Established Excellent Reputation

Evidently the keynote to the success of the Ritchie Co., Limited which by the way is one of the largest and most successful in Eastern Ontario, is the paramount a price they maintain and to which end they are constantly on the alert to improve.

To the residents of Belleville who appreciate the service of getting high class millinery at moderate cost together with the personal touch and service of an acknowledged leader in this line, this is indeed gladsome news.

Lifting the hat to the features is a very essential service and considerations in which Mrs. Miller, specializes.

"Tendencies in crowns and brims are subordinate to the essential quality of what is most becoming to the individual.

Mrs. Alma Sewart-Miller, the new head of the Ritchie Millinery department has had a wide experience in high class trade and is also an acknowledged expert in the finer art of trimming and designing.

For several seasons she was connected with the firm of Natalie, of Washington, D.C., who have one of the largest and most exclusive millinery sections in America. Recently she has been associated with John Northway & Co., Toronto, where she acted in the capacity of buyer and manager of their extensive millinery section.

Mrs. Miller has just returned from an extended buying trip in the interests of the Ritchie Co., visiting the markets and large show rooms of Virginia, Philadelphia, Washington D.C. and New York.

Many pleasant surprises are in store for women seeking winter bonnet here in Ritchie's Millinery Section this season. You'll find Mrs. Miller ready to give you hand information and a solution to your millinery troubles for the mere asking.

DENIED STORY OF BATTLE IN CELLS

Welland, Ont., Feb. 26—That the report published in a Buffalo paper, coming from a Niagara Falls source was without foundation and made of whole cloth, was the official declaration of Sheriff Davidson to the Canadian Press this morning. The story declared that Barnes, accused of murdering Smylie Muirhead at Niagara Falls on September 26, last, has two black eyes as a result of a fight he had with a fellow prisoner in Welland jail this week. The story is absolutely without foundation, stated the sheriff. Barnes will be placed on trial after the completion of the Trott trial which is expected to end this afternoon. No new evidence was presented by the defense this morning.

Sulphur Will Clear Skin Over Night

Any breaking out of the skin, even ferry, itching eczema can be quickly overcome by applying a little Mentho-Sulphur, declares a noted skin specialist. Because of its germ destroying properties, this sulphur preparation begins at once to soothe irritated skin and heal eruptions such as rash, pimples and ring worm.

It seldom fails to remove the torment and disgurement, find you do not have to wait for relief from embarrassment. Improvement quickly shows. Sufferers from this trouble should obtain a small jar of Rowles Mentho-Sulphur from any good druggist and use it like cold cream.

Is no Need For Filth in Movies

Harold Lloyd Has Built Reputation on Clean Productions

In a speech before the producers publicity and advertising men in Los Angeles not long ago, Will H. Hays made one of his most emphatic statements since becoming pilot of the motion picture industry.

"Filth must be banished from the screen. There is no place for it there, say more than there is for it any place else. We have pledged our entire resources to maintain the motion picture on the highest possible moral and artistic standard and we intend absolutely to do it."

Pictures to be successful do not have to be loud or obscene, or appeal in any way to the base emotions. The screen's greatest success has been built by a boy who has never resorted to that type of motion picture. In all the world there is no-one to bigger box-office attraction than Harold Lloyd. Four years ago his act final began to be recognized by the American public. "Safety Last" established him as the first of the highest degree. From then on his climb has been steady, and even sensational. Every picture has brought him new admirers, but never has there been a single objection been found even by the severest moralist, to anything that ever appeared in his pictures. He proved convincingly that comedy can be kept clean and still be successful.

Now he comes to bat with what everyone who has seen it declares is another comedy knockout. This one is "Hot Water," showing now at the Griffin Theatre, and while it is not quite as long as "Girl Shy" or "Why Worry" and other recent Lloyd attractions, it ranks with his funniest pictures.

"Hot Water" is just what Lloyd set out to make—a funny picture. Its plot is just strong enough to hold together in continuity the hilarious sequences and episodes. Unlike "Girl Shy," its story treatment is very light, and the serious moments of the last Lloyd picture will not be found in "Hot Water." It is a story of "The First Year" type, with more dialogue than usual.

Sam Taylor, John Grey, Tom Gray and Tim Whelan wrote the story, which was directed by Fred Newmeyer and Taylor. In the cast are Jobyna Ralston, as leading lady; Josephine Crowell, the mother-in-law; Charles Stevenson, as the lazy brother-in-law and Mickey McBan as the youngest troublemaker.

tractor, was 80 years of age.

The 25th anniversary of the opening of College Avenue Methodist Church, Woodstock, was celebrated Sunday with special services at which Rev. George T. Watts, of London, delivered an inspiring message.

Mary Philbin Does Even Better Work

In "The Rose of Paris" Now At Bells Theatre

Persons who will go to see Mary Philbin in "The Rose of Paris" Universal-Jewel now on the screen in the Bells Theatre, will remember her.

They will be convinced that Miss Philbin has her picture by reason of her work in "Merry-Go-Round," "Fools Highway," and "The Oath of Girl."

They may come and may convinced that Miss Philbin has not reached the apex of her ability, for in each of the pictures she displays it appeared that she had attained the ultimate in soul-searching portrayals of real life. But, again; came a surprise for while it was the same Mary Philbin who has smiled so wistfully, or brought tears of sympathy as the case may have been in other vehicles, it was yet a different Mary Philbin who lived the part of Mimi, gay and insolently removed from a placid life into a turmoil of danger and heart-breaking experience.

The production furnishes many varieties of entertainment; there is humor, tonging; cupidity, unjustified wrong committed, humiliation among the emotions summoned for display, and the machinery of the story that summons them is in the hands of more than usual by competent operatives. And this applies not only to the actors and actresses but to the scene settings as well.

GRIFFIN'S
Non. - Tues. - Wed.



—the secrets of a wife!

A play of Springtime love that lived through life's long winter.

No Advance in Prices

GRIFFIN'S
NOW PLAYING
Harld Lloyd



"HOTWATER"
Comedy Riot
NO ADVANCE IN PRICES

Now Playing
BELLE THEATRE
SUPREME PHOTOPLAY ENTERTAINMENT

"THE ROSE OF PARIS"
TO-NIGHT, FRI. & SAT.
Starring
MARY PHILBIN

A picture with a plot that will make you think. A strange and daring exposition of the "inside" of the French underworld

Also GOOD COMEDY

Organ only Mat. and Eve. Always One Price at the Bells.

LEGAL

COLLINS & CUSHING
Barristers and Solicitors
A. B. Cullen, K.C. F. G. Cushing
Offices: Above Union Bank Corner Front and Campbell Streets
Phone 165.
Company to Let Private Funds to Loan on First Mortgages

PORTER, BUTLER AND PAYNE
E. Long Fox, K.C., M.P., B. J. Porter, K.C. Geo. Payne
Barristers, Solicitors, Notaries Public, etc.
Money to loan on mortgages and investments made
Solicitors for Union Bank
Offices: 219 Front St., Belleville, Ont.

ROBERT D. MACAULAY
Barrister, Solicitor, Notary Public
Office, Bank of Commerce Chambers, Front and Campbell Sts, Belleville. Phone 1856.
Offices: Belleville and Stirling

MIKEL & ALFORD
Barristers, etc.
W. C. Mikel, K.C., G. Alford
Solicitors for the Molsons Bank
Offices: Belleville and Trenton

WAILBRIDGE, CAMERON & Co.
Barristers, Solicitors, Notaries, etc.
Dominion Bank Bldg., Corner of Front and Bridge Streets, Belleville, Ont.

ROBERT J. E. GRAHAM
Barrister, Solicitor, Etc.
MONEY TO LOAN
INVESTMENTS MADE
Offices: Graham Building
347 Front Street, Belleville

PONTON & PONTON
W. N. Ponton, K.C. R. D. Ponton
Barristers, Solicitors, Notaries
Solicitors for the Bank of Montreal, Canadian Bank of Commerce
Money to Loan on Mortgages
Offices: 28 North Bridge St.

MEDICAL

DR. H. J. FAHEY
DENTIST
Evenings by Appointment
25 Bridge St. E. Phone 1196

INSURANCE

REMOVAL NOTICE

After the 10th of the month, my office will be next to Lattimer's Drug Store, the store formerly occupied by Stewart's Gent's Furnishing.

CHANCEY ASHLEY.

FARM INSURANCE

Rates very reasonable—call and see us before insuring. Large policy. We can save you money.

The H. F. KETCHESON Co. Limited
30 Bridge St., Belleville.

Before casting your Mrs Insurance, call
H. J. KETCHESON
and
W. J. HALE
Queen insurance Co. and several other first-class companies.
278 Front St., Belleville
Phone 796

BELLEVILLE LOCATORS
J. L. & Gormer, Mgr.
325 Front Street Phone 961
Opposite Crystal Hotel

Fire, Accident and Automobile Insurance all reputable companies represented—Your business will be appreciated and will receive prompt and careful attention at all times.

ARCHITECTURE

Long Hair now the style Grow your own hair, have your hair goods made to order.
Switches, Curls and Transformations made from your combings.
Phone 1483 for appointment. Or call on
MADAME PEARL
Scalp and Hair Specialist
283½ Front St. Phone 1483
Over Cherry Press

J. A. THOMSON and W. J. JOHNSON
Associated Architects
228 Front St. Phone 1270J
Specialty: Store Fronts and any Architectural Design.

Willard M Mitchell
Architect and Artist
218 ANN STREET
Phone 1092J
(Opposite Corby Park)

MISCELLANEOUS

HARDWOOD FLOORING
Oak, Maple, Beech and Birch!
Beatiful Scoring
ARTHUR A. SILLS
Coleman Street
Telephone 1544

ASELSTINE'S
MOTOR BUS & AUTO LIVERY
TWEED AND BELLEVILLE
Motor Bus Leaves Tweed at 7.45
Leaves Belleville at 2.15
Phone 219 Belleville

Belleville Auto Wrecking
Used Auto Parts
You Save Money
147 Pinnacle Street

A tax on bobbed heads to assist the municipalities is suggested by Engr. in balancing its budget, is proposed by city councilman E. E. Fish. Revenue from income tax derived by a tax on the powdered hair of the ladies of the Seventeenth Century, he pointed out. The money derived from the bobbing tax, he suggests, might be considered a kind of "poll tax."

Calomel To-night

HOT WATER BEFORE BREAKFAST

No more headaches, indigestion, foul breath, constipation, kidney pains if you will but follow a doctor's advice by taking two Rexall Orderly Tablets tonight and a good drink of hot water in the morning to wash from the system all the poisons that sour stomach, sicken the head, and poisons and wastes before have food it is taken in. Rexall Calomel is harmless acts on every organ of the body, stomach, kidneys, liver and bowels, no salts or acidities are necessary, does not gripe and you feel fine next morning. Get a few of these tablets from your druggist to-night and you will be surprised how much better they will make you feel. These inexpensive tablets can be obtained at McKenna Drug Store.

Running a Home Is a Business

NO PURCHASING AGENT in a business office could hold his job unless he kept abreast with new products and the progress of money-saving merchandise.

Women are the purchasing agents for the home. They can always do their work more efficiently by knowing of new articles that save money and time; that add new ease to life.

The advertisements tell you of these products. They are reliable sources of information that keep women abreast of the time.

Read the advertisements. They will make the business of running a home easier. They will save you money and assure faithful quality in al that you buy.

ADVERTISEMENTS TELL YOU WHAT IS BEST TO BUY AND WHERE TO GET IT.

STROUD'S
DOLLAR DAY BARGAINS

Aluminum Covered Potato Pots, Heavyweight 9 pts $1.00

Aluminum Saucepan Sets Heavyweight, 3 Pieces $1.00

Granite Oval Dish Pans 15 Qts. $1.25 For $1.00

Granite Potato Pots, Large Size Lock Lid $1.25 for $1.00

Galvanized Wash Tubs Small Size $1.00

Clothe's Horse 4 Feet High $1.00

Electric Bulbs 25,40,60, Watt Guaranteed 4 for $1.00

Cups and Saucers Reg. 25c In Gold Band China 5 for $1.00

Oval Pyrex Casserole In Silver Frame $3.95

Silver Candle Sticks 7 inches High reg.$3. Pr. $1.95

97 Piece Dinner Set In Gold Band China $18.00

"Cash" and Save" Groceteria

Pure Coffee, lb	65c.	Dominion Matches, 3 for	25c.
Black Tea, lb	60c.	Corn Brooms	29c.
Green Tea, lb	60c.	Toilet Paper, 25 rolls	$1.00
Granulated Sugar, 12 lbs.	$1	Tree Wash Boards	49c.
Soups, Surprise, Gold, P&G,		Campbell's Soups, can	15c.
Sunlight, etc., 16 for	$1.00	Choice Corn, can	15c.
Salt, 2 Bags	15c.	Dairy Pails, 14 qts.	39c.

Stainless Steel Knives Black Handle Doz. $2.95

Open up Hospital In North Ontario

C.N.R. Carries Out Unique Work; Helps Scattered People

Nakina, Ont., Feb. 26.—The first Red Cross Frontier Hospital to operate in the Thunder Bay district was officially opened Tuesday at Nakina, a divisional point on the transcontinental line of the Canadian National Railways, when Mr. C. O. Bowker, general manager of the Central Region, acting on behalf of the Canadian National, formally turned over the outpost hospital to the representatives of the Ontario Division of the Canadian Red Cross Association, under which jurisdiction it will be operated. The function itself was a pleasing one and despite a heavy snowfall a large number of Nakina citizens were present to witness the opening ceremonies. In handing over the key to the Red Cross officials, who had journeyed from Toronto to be present, Mr. Bowker in a brief address, pointed out that the hospital had been built by the Canadian railways and was turned over to the Red Cross to be operated at the nominal sum of $1 per year. While its not the policy of Canadian National railways in any way to assist hospitals on account of it being an impossibility to meet demands which would be made upon the system at various points, in Nakina the situation was a peculiar one and the need of a frontier hospital was acute. It is a recognized fact that every large organization must to a certain extent be paternal in its desire with employes and in Nakina not only did this career largely into the situation but there was also the humanitarian viewpoint further to be considered.

Nakina virtually is a railway town. Its inhabitants are those who are Canadian National employees or those who depend upon Canadian National employes for their trade. With the last week or so there have been medical cases which required hospital treatment and the new red hospital, on the west was at Fort William, or Port Arthur, 220 miles away, on the east at Cochrane 272 miles away, and on the south at Sudbury, 485 miles away. It will easily be appreciated just how acute the situation was when hospital attention is required usually if is required urgently and cases have been on record where valuable lives were lost which could have been saved had there been adequate hospital facilities at Nakina. Therefore, when the matter of the Canadian National erecting a hospital at Nakina was broached before us by the Red Cross Association's president, and the directors of the railway did not hesitate to authorize such an enterprise.

Handsome Building

The new hospital is a handsome building of red brick and concrete and is fully equipped to commence active work. The ground floor contains an operating room, two wards of five beds, a maternity ward and dispensary. The first floor houses the nurses quarters and store rooms. Additional accommodations are also in the basement. Miss Wilkinson nursing director of the Ontario district, is in charge and will attend the opening and officially handed over to the nurse in charge, Miss Nora Rathbon, of Newport, N. S., a graduate of Victoria Hospital, Montreal. Miss Rathbon is assisted by Miss Irene Forbes, of Richibucto, N. B., who is also a Victorian General graduate.

It was pointed out by speakers that the new hospital would serve a district inhabited by 3,000 people scattered over a territory of some hundred of miles.

KIWANIANS HELP TO FIND PROF. F. ANDRE

Kingston, Feb. 26.—Nothing definite is yet known of the whereabouts of Prof. Joseph Andre, who disappeared from his home this city about three weeks ago today, and for whom a warrant has been issued by the Police on a charge of stealing a ring from a local jewellers house. The police have abandoned the missing man's description and are working on a new direction in which their investigations are leading.

The Kiwanis Club are taking a hand in the search and have sent out a description, and are circulating a description of Prof. Andre, together with a picture of his photograph in every Kiwanis Club in Canada, and Kiwanians and Kiwanis broadcasters of Kiwanis International. Andre was an honorary member of the Kiwanis club, and one of the last times he was wearing the Kiwanis button and a picture of the face of the missing man is taken only with a view to perhaps identifying him in case he should attempt to take part to prevent him from passing himself off as a genuine Kiwanian of good standing.

SENTENCED TO WALK ON HER HIGH HEELS

Hamilton, Feb. 26— Sentenced to walk unassisted all the way from Toronto to Hamilton in a pair of crimson colored high-heeled shoes, which she was convicted of stealing, in the Toronto women's court, Dyer-old Ruth Roland, this city, broke down and wept.

The woman judge took the tears for evidence of remorse, but the girl's counsel, W. B. Hopkins, declared it was the prospect of the long, long hike bitherward. Besides, he did not think such a sentence strictly within the law.

In sur-ervent the judge melted and placed the girl under suspended sentence for two years less one day, ordering her sister in this city to keep an eye on her.

The shoe heels were three inches high.

Executive clemency has been extended to Mrs. Isaac Bingley, sentenced at Chatham to jail for B.O.T.L., and now on appeal awaiting the result of her appeal. Her sentence will end as soon as it starts.

St. Catharines' hot rate has been fixed by the Council at 30 mills on the dollar, the same as last year.

Radio Programs

THURSDAY, FEB. 26

WEAF—NEW YORK—492

6 p.m.—Waldorf-Astoria dinner music.

7 p.m.—New York Federation of Churches mid-week services.

7.30 p.m.—"Architecture," Buren Megonigle.

7.45 p.m.—Winifred Bauer, piano.

8 p.m.—"May Sinclair," Professor Dorothy Brewster.

8.20 p.m.—Guiseppe di Benedetto, tenor.

8.30 p.m.—Travelogue, G. E. Cooley.

9 p.m.—Victor Concerts Orchestra; Mme. Tetrazzini, soprano; Giuseppe de Luca, baritone.

10 p.m.—Silvertown Orchestra.

11-1 a.m.—Lopez Orchestra.

WBZ—SPRINGFIELD, MASS.—333

6 p.m.—Philharmonic Trio.

7 p.m.—Market report.

7.05 p.m.—Bedtime story.

7.15 p.m.—New England Homestead letter, "Income Tax Returns," by T. McCarry.

7.30 p.m.—"Foundations of Music," Prof. R. D. Welch.

8.15 p.m.—Program arranged by the American Legion.

9.55 p.m.—Time signals; weather report.

10 p.m.—Anette Lazid, soprano; G. L. Richardson, baritone.

11 p.m.—Hotel Brunswick Orchestra.

WGY—SCHENECTADY—380

6 p.m.—News; market reports.

6.15 p.m.—State highways report.

6.30 p.m.—Dinner music.

7.30 p.m.—"News Books," L. L. Hopkins.

8.15 p.m.—Comedy, "Going Some."

11.15 p.m.—Organ recital.

WGBS—NEW YORK—316

6-6.30 p.m.—Uncle Grebe.

6.30-7 p.m.—Jersey Collegians' Orchestra.

7-7.10—Talk, "What the World is Doing."

7.10-7.30 p.m.—Jersey Collegians' Orchestra.

7.30-8.30 p.m.—Vecsey Orchestra.

8.30-9 p.m.—Oliver Sayler, "Footlight and Limelight."

9-9.30 p.m.—A. Rappaport, tenor.

9.30-11 p.m.—Specially "Prairie" music.

11-11.30 p.m.—Macy and Scott, songs.

11.30 p.m.-1 a.m.—Russian Eagle Orchestra.

WHN—NEW YORK—361

5 p.m.—Katz's Orchestra.

7 p.m.—Silver Slipper Revue.

8.30 p.m.—Sverglades Revue.

9.30 p.m.—Dixie Revue.

9.15 p.m.—Mary Washburn, piano.

9.30 p.m.—Mona's Orchestra.

11.30 p.m.—Wigwam Club Revue.

12 p.m.-12.30 a.m.—Parfody Revue.

12.30-1 a.m.—Jansen's Orchestra.

WOR—NEWARK—405

8.15 p.m.—Irving Cohen, violin.

8.30 p.m.—Newell Chase, piano.

8.45 p.m.—"Speaking Acquaintances with Popular Poets" Edna Kenton.

6.15 p.m.—Cooper's Orchestra.

WEEI—BOSTON—476

7.25 p.m.—Boston Federation of Churches program.

8.30 p.m.—News.

8-11 p.m.—Program from WEAF.

WNAC—BOSTON—280

8 p.m.—Concert orchestra music.

9 p.m.—State Ballroom Orchestra.

10 p.m.—Organ recital.

WMC—WASHINGTON—469

7 p.m.—Dinner music.

8.15 p.m.—"Habits of Ants," Dr. W. M. Mann.

8.30 p.m.—Play, "Going Some."

10.45 p.m.—Deauville Orchestra; Clark's Hawaiians.

WGR—BUFFALO—319

6 p.m.—String quartet.

7 p.m.—Talk.

8-11 p.m.—Same as WEAF.

WJZ—NEWARK—454

KOKA—PITTSBURG—309

6.15 p.m.—Time signals; weather.

7.15 p.m.—Market reports.

7.30 p.m.—Dinner music.

8 p.m.—Farmer program.

8.30 p.m.—Symphony Orchestra; Mme. Tetrazzini.

9.55 p.m.—Time signals; weather forecast.

11 p.m.—Concert.

WSAI—CINCINNATI—350

6 p.m.—Dinner concert.

11-1.30 p.m.—Program from WEAF.

11.30 p.m.—Detroit News Orchestra; Jeffrey Head, clarinet.

WLW—CINCINNATI—422

11 p.m.—Civil Service message.

11.63 p.m.—Orchestra; quartet.

12 p.m.—Doherty's Orchestra; instrumental solos.

WHAS—LOUISVILLE—400

9.30-10 p.m.—Concert; Sunday School lesson; welfare talk news; time announced at 10 o'clock.



Stuffed Heads

Cleared by a Balm

Cold in the head or catarrh means a local germ attack. Fight it locally. Don't wait for long-delayed effects.

Apply Ely's Cream Balm in the nostrils and breathe it. Send its antiseptic fumes where the germs exist. Relief comes instantly. The head is cleared, inflammation is subdued.

Don't suffer another hour. Ask your druggist for a bottle or Ely's Cream Balm and all misery is ended.

THE Ritchie COVY Limited



Springs Newest In Fashion

New apparel is rich with novel ideas of line and decoration. Suits may be ensemble or mannishly cut with long coats; wraps are fur trimmed or tailored and frocks are youthful in style, often sponsoring a flared skirt.

The New Coats

As straight and slim of line as ever are the coats which fashion has chosen as her smartest models. Some follow the mode of dresses with a slight fulness below the knee but they fit closely about the figure. Prices range

$12.95 and Gradually up to $39.50

Simple Frock Favoured For Spring

Frocks are going to be feminine—and graceful once more, yet not forgetting the slender simplicity of the last few years. Rather they are taken on those slender lines and developed with more grace and sophistication—more variation and individuality.

Prices range $19.50 and gradually to $55.

The New Millinery

Copies which, in elegance, treatment detail and character can not be distinguished from the original French and New York models, selling for extravagant prices are to be seen daily turned out from our own work rooms, really exceptional in every particular. Ours of course, are many times less in price. They range $3.00 and gradually to $12.

Didn't Appreciate Worth of Doctor

Sir James Mackenzie Gained Famed Abroad First

(Associated Press Despatch)

Glasgow, Feb. 26—The fame of Sir James Mackenzie, heart specialist, who died last week, had spread to the United States, and to other parts of the world, long before he became a figure in the medical world of Britain. This in connection with his passing the story is told of the visit of Dr. Simon Flexner, director of the Rockefeller Laboratories for Medical Research, who came to London in 1911 and was entertained at the London Hospital. At a distinguished assemblage of surgeons and physicians Dr. Flexner inquired why James Mackenzie was not there.

"Mackenzie?" every one queried, and the answer all round was: "Why, we have never heard of a doctor by that name who has accomplished anything of note."

"Well," Dr. Flexner replied, "Mackenzie is mighty well known in America, and so are all his works on the heart."

London then sat up and took notice of him long afterward. Dr. Mackenzie had become the chief consulting physician for heart diseases at London Hospital and a special department was created for him so that he could carry on his work.

IRISH BREAKFAST IS THREATENED NOW

Dublin, Feb. 26.—Complaint is made in a letter to the Dublin press that American fake meat is ousting Irish meat from the shops in large and small towns alike. It is argued that wherever may be said of the advantage in quality and price of foreign wheat flour, Irish oatmeal ought to be able to hold its own, since it is cheaper than American fake meat.

Nevertheless, says the complainant, "American fake meat is being advertised for by the public and parked in the shops, and every packet bought means the sale of so much Irish oats."

Plans for a modern hotel, to be erected on London street, in the heart of Windsor's business section, are under consideration.

CONAN DOYLE IS NOW SELLING HIS BOOKS

London, Feb. 26—Sir Arthur Conan Doyle not only writes books nowadays but he sells them. Sir Arthur opened a bookshop across the street from Westminster Abbey and has taken over active management of the store which consists entirely of psychic literature. Even the "Sherlock Holmes" best sellers will be stocked.

The shop has been called the "Psychic Bookshop and Library" and will be used principally as a distributing house for pamphlets and books dealing with spiritualism.

HE CUTS OUT ADS (OF UNDERTAKERS)

London, Feb. 26—In an endeavor to brighten his parish magazine, the Rev. Cyril St. Bowes Lane of Shelsley Beauchamp, has banished undertaker's advertisements from its pages.

"While undertakers are excellent fellows in themselves," Dr. Brown explains in publication, "we do not wish to be reminded of them and when there such firms handling it in one magazine, it is in danger of becoming the most depressing of journals. I would rather think about living, and I wish the undertakers would join the doctors and dentists in refraining from advertisements."

CURED HIS RUPTURE

I was badly ruptured while lifting a trunk several years ago. Doctors said my only hope of cure was an operation. Trusses did me no good. Finally I got hold of something that quickly and completely cured me. Years have passed and the rupture has never returned, although I am doing hard work as a carpenter. There was no operation, no lost time, no trouble. I have nothing to sell, but will give full information about how you may find a complete cure without operation, if you write to Prof. Dutesse M. Pulleo, Carpenter, 472 L. Marcellus Avenue, Manasquan, N.J. You can cut this notice and show it to any others who may be ruptured, as it may save a life or at least stop the misery of rupture and the worry and danger of an operation.

Australia Goes Easy on Titles

Only One Native Peer and This is Not Begrudged

(Associated Press Despatch)

Melbourne, Feb. 26.—Australia is emphasizing its democracy; the list of New Year honors was the shortest on record.

Knighthoods and more imperialistic decorations have lost much of their significance and dignity here because of the scandals attached to their bestowal. Certain wealthy political workers are still prepared to pay the price to become knights, and the Bruce government is quite willing to grant the appointments, but the Australian state governments, wisely safeguarding public feeling, has practically vetoed the wholesale distribution of these gifts.

The Labor governments in Tasmania, Western Australia, Queensland and South Australia have legislated against these awards, and even the Liberal governments are going slowly in recommending the granting of British honors.

Signified reward for meritorious service to the state is still understood but many public men who have rendered signal service have insisted on remaining plain Misters.

Australia has had only one native peer, the late Lord Forrest, who did so much work in exploring unknown Western Australia that the country forgave him his title.

KNEW MAGISTRATE WOULDN'T BELIEVE IT

St. Catharines, Feb. 26.— When charged in police court with having a bottle of wine when arrested Henry Kearney declared emphatic ally must have put the bottle into his pocket.

"When I have liquor I have a better way than putting it in my pocket. I think it rigit away," pleaded Kearney. "Of course," he added, "there's no use saying anything. You don't believe me."

Two hundred and ten dollars, said Magistrate Campbell.

EDWARDSBURG

CROWN BRAND CORN SYRUP



Its delicious taste and pure quality is only equalled by its high nutritive value.

Write for EDWARDSBURGH Recipe Book.

THE CANADA STARCH CO, LIMITED MONTREAL

A Friend of the Family

Safe Fat Reduction

Why be fat? The answer of most fat people is that constant dieting is hard, continual exercising is tiresome and exhaustive—and then, too, it might be harmful to force weight down. That was the old-fashioned idea. Today in Marmola Prescription Tablets all these difficulties are overcome. Just a pleasant little tablet after each meal and at bedtime causes fat to vanish. This modern method is very reliable no dieting or exercising and has the added advantage of cheapness.

Get a box of these tablets and start taking them now. Within a short time you will be getting rid of fat steadily and easily without starvation diet or tiresome exercise. You will be comfortable and able to enjoy the food you like and want. Even after taking off many pounds, there will be no flabbiness or wrinkles remaining. You will feel 100 per cent. better. All drug stores the world over sell Marmola Prescription Tablets at one dollar for a box, or the Marmola Company, General Motors Building, Detroit, Mich., will gladly send them to you on receipt of the price.

SPECIAL NYAL 2 For One SALE

BUY ONE AND YOU GET ONE FREE at

LATTIMER'S DRUG STORE

234 FRONT ST.

February Sale Prices
End on Saturday. Buy While Prices Are Reduced.
WRAY'S HOME FURNISHERS
PHONE 40

The Daily Intelligencer.

Imlah & Armstrong
Management
BELLEVILLE BURIAL CO.
Funeral Directors
Phone 77474 | 14 Campbell St.

VOL. LVI. BELLEVILLE, ONTARIO, FRIDAY, FEBRUARY 27, 1925 Probabilities—Fair and Milder 20

BELLEVILLE TO JOIN OTHERS IN ROAD PROTEST

Alderman Graham Selected Representative by City Council

HIGHWAY ACCOUNT

Relief Sought From Burden Of Provincial Costs to Municipality

That Ald. Graham be appointed to represent the city of Belleville on the deputation to confer with the Premier next at Toronto on Tuesday March 3 respecting the matter of the Provincial Highway accounts now being charged against the various municipalities.

That this Council join with the Councils of the cities of Toronto and Kingston and other municipalities in petitioning the Provincial Government to investigate the seven rise in the price of gasoline and oils with a view of ascertaining the cause of same and justify the increase.

That all correspondence, the by-law and all papers in connection with the March Engineer Co's. payment and interest and sinking fund on debenture issued, and the by-law authorizing the same, be handed to the solicitor with a request that he advise the council what procedure to take in the matter.

That tenders be asked for the leasing of the Bridge Hotel for a period of one year, commencing on the 1st day of April, 1925. Tenders to be in the hands of the city clerk by the hour of noon on Tuesday, March 10th.

That a sum of $100 be provided for the city accountant to assist the solicitor in the preparation of the statement and city property.

Late Wire News

FIREMAN INJURED

(Canadian Press Despatch)

Toronto, Feb. 27.—Fighting a fire in sixty-mile gasoline launch this morning Dan Bailey, fireman, was seriously injured when he fell from a ladder on to a fence. He is expected to recover, but will be confined to the hospital for some time.

REVENUE CUTTER BURNED

(Canadian Press Despatch)

Halifax, Feb. 27.—The Canadian Government Revenue Cutter Sagueney, 331 tons and built for a time as a fishery vessel, was destroyed by fire of unknown origin early this morning at the dock here.

KURDISH FORCES REPULSED

(Canadian Press Despatch)

Constantinople, Feb. 27.—The Anatolian Agency here issued a statement to-day that several attacks by Kurdish forces had been repulsed and that the Turkish Government troops had recaptured Kharput and the town of Elazis, recently taken by rebels.

PRESIDENT EBERT BETTER

(Canadian Press Despatch)

Berlin, Feb. 27.—President Ebert, suffering from peritonitis and effects of his recent operation for appendicitis passed a good night and his condition is less alarming.

REPORT UNFOUNDED

(Canadian Press Despatch)

Cairo, Feb. 27.—A report published in London that Lord Lloyd, High Commissioner for Egypt, is declared to be unfounded.

ACQUITTED BY JURY

(Canadian Press Despatch)

New York, Feb. 27.—The Federal Jury to-day acquitted Charles A. Stoneham, Rose Witz, Robertson and Elmore D. Dier, on charges that they used government mails in connivance to defraud stock market investors.

RAILROADERS KILLED

(Canadian Press Despatch)

Gardiner, Maine, Feb. 27—Four men were killed here when a freight train on the Maine Central Railway crashed into Aroostook potato train standing on the siding at the Farmingdale yards, it was believed to be railway employes.

EIGHTY-FOUR MEN BELIEVED DROWNED

Hull, England, Feb. 27—Eighty four men are believed to have been lost in fierce gales which have swept Icelandic fishing grounds in the last four days, Reuters this morn ing from Hull stean trawler Scapa Flow, Big Hull fishermen and twenty of the trawlers were out in fishery steamer, Hull Admiral Robertson and news has reached here that Icelandic steam er Lalliegur is lost with forty hands all islanders.

Judge F. M. Morson, who, at 72 years of age, looks only sixty, and presides over the Ontario Division Court after a mile and a half walk from his home. He has been on the Division Court bench since 1891. "A Judge has to retire at 75" says his honor, "at that rate I have three more years."

Sergeant E. A. Rae Has Been Promoted

Belleville Officer Given Temporary Charge of Hamilton District

Sergeant E. A. R. Rae of Provincial Police Headquarters here has been given temporary charge of Hamilton District O.T.A. Inspectorate, and left last night for Hamilton to take charge of his new work.

Sergeant Rae, who came to Belleville from Ottawa when Sergeant G. Atkins was transferred to Niagara Falls last autumn, is regarded as being a very efficient officer in the Provincial force and only in the city work but also in criminal work.

Inspector C. E. Starnes of this district Provincial Police, was unable to say whether or not the vacancy caused by Sergeant Rae's transfer would be filled, when seen this morning.

LINER MONTLAURIER IS RE-FLOATED NOW

(Canadian Press Despatch)

Sydney, Feb. 27.—A despatch to Lloyd's from Queenstown, Ireland, this afternoon stated that the Canadian Pacific liner Montlaurier, which went aground near Roche's Point, Ireland this morning has been re-floated and that tugs were standing by. When she ran aground, the big ship was proceeding slowly for Queenstown after damaging her steering gear yesterday while enroute from Liverpool to St. John, N.B., with more than four hundred passengers aboard.

Election of officers and some routine business yesterday at Windsor constituted the annual convention of the Canadian Pacific liner Montlaurier, which went aground near Roche's Point, Ireland this morning has been re-floated and that tugs were standing by. When she ran aground, the big ship was proceeding slowly for Queenstown after damaging her steering gear yesterday while enroute from Liverpool to St. John, N.B., with more than four hundred passengers aboard.

Election of officers and some routine business yesterday at Windsor constituted the annual convention of the Canadian Pacific liner Montlaurier, which went aground near Roche's Point, Ireland this morning has been re-floated and that tugs were standing by. When she ran aground, the big ship was proceeding slowly for Queenstown after damaging her steering gear yesterday while enroute from Liverpool to St. John, N.B., with more than four hundred passengers aboard.

Election of officers and some routine business yesterday at Windsor constituted the annual convention of the Canadian Pacific liner Montlaurier, which went aground near Roche's Point, Ireland this morning has been re-floated and that tugs were standing by. When she ran aground, the big ship was proceeding slowly for Queenstown after damaging her steering gear yesterday while enroute from Liverpool to St. John, N.B., with more than four hundred passengers aboard.

Big Brothers Will Stage Passion Play

Five Hundred Chicagoians Agree to Play For Ten Years

Chicago, Feb. 27—Feeling that no efforts at an adequate characterization would be complete unavoidable scenes in the Big Brothers an organization of Chicago business men have decided to stage their production of the Passion Play the revenue for which will be divided by their work among delinquent boys of the juvenile court, decided to use a statue of Christ in portraying the role.

The first performance will be given March 21 with a cast composed of over by 500 Chicagoans, each serving without pay and selected to play his part yearly through the next decade.

A sculptor has been employed for months contriving to give the statue impressive beauty, dignity and holiness that would better express the rever ential spirit created by the production. Through the use of German prism glass which, when used in a lens, imparts a seeming movement to the statue, and through the use of moveable limbs, it has been possible to create the illusion, under the lighting arrangements of the production, that absolutely natural and life.

A voice will issue from the stage, speaking the words of Christ, and the words will seem to come directly from the statue of Christ itself. But no one outside the cast will know what actor is speaking the words.

The cast has been rehearsing for more than a year. No member will be permitted to capitalize any publication made in the play and all are pledged to refrain from professional stage work during the decade. The Big Brothers, casting about for new ways and means for the judicious expenditure of the profits of boys in Chicago, hit upon the idea of dramatizing some religious work. They decided upon the Passion Play, which will be produced in the utmost reverence to obtain money for boys' work.

In the Temple scene, in which for the actual structure has been planned, Christ will cast aside the wrongful use of the old data, leading gigantic candlesticks, drapes, curtains and fittings that have been preserved as exact copies of the Jewish art and religious worship of that time. The rending of the Veil is to be accomplished by an ingenious electrical arrangement whereby a bolt of lightning will be seen to strike, while Judas presents his himself on the scene.

The Crucifixion with its three Crosses is silhouetted against a dull red sky and the kneeling women, has been rehearsed to obtain complete perfection.

A choir of 150 male voices, who will sit in the palace of an Caiaphas, will sing and chant throughout the play.

UPWARDS OF MILLION LOST AT ST. PAUL

(Canadian Press Despatch)

St. Paul, Minn., Feb. 27.—More than $750,000 loss was suffered today when fire gutted the Hendricks buildings in the business district here. Two persons were unaccounted for. Three persons were rescued. Eight below zero weather and a stiff wind hampered fire men.

Chatham—Serious floods in Dover and Raleigh Township.

ABOUT ONE THOUSAND LICENSES ISSUED

In round numbers, one thousand 1925 motor vehicle licenses have been issued at the office of H. F. Ketcheson Company Limited to date, and many are being issued each day are.

In conversation with H. F. Ketcheson this morning, he told the Intelligencer that each day for the past two weeks between 90 and 120 licenses have been issued, which means that his staff has been kept real busy.

Of course the rush for licenses depends upon the weather conditions and Mr. Ketcheson stated the weather has caused an early rush here for licenses.

Commerce Chamber Has Busy Session

Taking Keen Interest in Varied Activities of The Community

At a general meeting of members of the Belleville Board of Commerce, held last night such important topics as motor traffic regulations, the proposed Bridge street, street sign, filtration system, power rates, trading at home and other matters of local interest of great interest to the city were given attention. Notwithstanding the very favorable weather condition the meeting was well attended.

The following applicants were formally received as full members: The Chamber of Commerce is incorporated under the Ontario statutes and it is therefore necessary that those who desire to become members should be regularly proposed at a general meeting of incorporation and elected by a majority of two-thirds of those present. At last night's meeting there was unanimous approval of all those who desired to become members These are: Messrs. W. A. Boyce, Wallbridge, E. T. Austin, Harold Bateman, W. J. Carter, A. E. Wills, Dr. Ketcheson, S. Donnelan, B. C. Donnan, A. E. Chisholm, R. Hall, Jas. Wills, J. F. Ellis, A. Geen, J. F. Hinchey, G. L. Perkins, E. R. Wallbridge, H. Chessco, G. A. Bonisteel, C. A. Crozier, E. R. C. Clarke, Dr. Bogart, F. C. Lee, Lloyd & Evans, R. D. Macaulay, F. C. McGregor, Dr. Wills, A. Nicol, J. C. Panter, W. F. Schuster, J. E. Wolmsley, R. J. Graham, W. H. Mallen, Geo. A. Lee, B. W. Brown, A. F. Pitcher, Dr. J. A. Faulkner, S. J. Reid.

Parking Regulations

The subject of parking regulations for motor cars called forth a vigorous discussion, and there was considerable divergence in the opinions expressed. Mr. Fred R. Smith intimated that a petition was about to be circulated in the business men on behalf of the Retail Merchant Association virtually calling for a rescinding of the present by-law in force.

Mr. Scott, the president, inquired by the present regulations was done away with what did the Retail Merchants have to complain of their best place. It was inconceivable that the interests of the people and the regulations whatever in its central business district. The opinion was that the increase in motor car traffic would compel more stringent regulations than those in force now. In fact and he thought the sooner those were put in force the better it would be for all parties concerned.

Mr. Fred R. Smith was interested in the view expressed by Mr. Scott. He thought that the parking along the one side at right angles and the back and the remaining part of the street left free for traffic.

A motion finally prevailed, appointing Messrs. Scott, Wallbridge, the Transportation Committee, and Messrs. E. R. Wallbridge and Graham a committee to consult with a similar committee representing the Retail Merchants' association and any others who may be interested or have suggestions to offer and report recommendations to the Board of Directors of the Chamber of Commerce at as early a date as possible.

Bridge Plans for Belleville

The question of nonacceptance for the present of the plans for the bridge sections was given brief consideration by the meeting, the decision having been up by the Board of Directors of the Chamber of Commerce, President Scott stated, and a communication sent on to the City Council. He intimated that the Board of Directors were now working out a plan on instructions from the City Council which was carried endorsing the action of the Board of Trade of the, presented action of the City Council.

New Industries

A more vigorous policy to bring about the location in Belleville of new industries was advocated by Mr. W. A. Parker, manager of the Royal Bank Mr. Parker's point was that there should be a more extended campaign and more money paid to the local offices of some of the more important American corporations that were known to be considering the establishment of branch branches. The organizations that could be thus brought about between the industrial commissioner and the chief executive of great American industries would have a most important bearing on industrial progress in Belleville favorably as a Canadian location. Both Peterboro and Belleville had been doing splendid work but it was felt that still greater results could be achieved if a more liberal policy in this regard were pursued.

Mr. W. C. Springer, president of the

CITY'S SUPPORT IS ASKED FOR A FOOT-BRIDGE

Chamber of Commerce Passes Motion Along to Aldermen

BY RAILWAY BRIDGE

Citizens Would Be Protected At Small Cost

The following communication to the council which is self-explanatory, was read at the civic committee meeting last night:

"There has been a considerable agitation among the residents of the southern part of the city for the erection or placing of a foot-bridge across the Moira River in connection with the railway.

"As a result of requests that have been made the Board of Directors of the Chamber of Commerce, have given the matter some consideration. On Tuesday, the tenth instant, the plan was stated by Mr. Mayne, Division Superintendent, Canadian Pacific Railway, and for purposes of consultation by Messrs. E. R. Wallbridge and myself. The superintendent went care fully over the plan suggested and did not seem to think there were any very serious obstacles in the way as far as the railway companies were concerned.

"The plan suggested is, briefly, as follows: to place a wooden walk in the space between the two bridges and at the easterly end to have a stairway leading from the walk down to the subway that leads to Bridge street. At the westerly end of the bridge to construct another subway through the C.P.R. embankment to pass out beneath the Canadian National tracks and thence out to Riverside Park.

"It has been pointed out that this will be used by a great many people living in the south end of the city on one side or the other and live on the people side and who now cross the bridge at great personal risk to themselves and who will in the low water season have to do so in doing. It is believed that the cost of this work can be very largely compared with the convenience and accommodation it would provide for a large number of citizens.

"The motion of Messrs. W. C. Springer and F. B. Deacon I have been directed to bring this matter to your attention with the request that you have the City Engineer look into the matter and report to the City Authority of the plan outlined, and an estimate of the cost of carrying same out.

"If the Council sees fit to approve of the plan upon receiving the Engineer's report it would be necessary to take the matter up with the two railway companies and further with the Board of Railway Commissioners to secure final approval. Trusting that your Council will receive your serious attention,

I am,

Yours very truly,
(Signed) E. R. WHERITY,
Manager.

The following recommendation was adopted that the council concur in the request and that the engineer report on the matter of having a wooden walk placed in the space between the two railway bridges from the south end of the river and report to the Council thereon.

Lock Mfg. Co. intimated that negotiations were proceeding with an important American industry that was looking very favorably upon Belleville.

City Collegiate and Technical School

Belleville proposed new collegiate institute and technical school caused a brief discussion, the opinion being that a practical builder, expressed the opinion that the present high school building could be remodelled to provide the present high school building could be remodelled to provide the accommodation of a collegiate on the present high school site. The present site is centrally located they were altogether inadequate to provide for the requirements of the future and without prohibitive cost.

There seemed to be a general opinion among those taking part in the discussion that it was better to have technical training connected with the high school rather than with the high school.

Beautifying the City

The objectionable dump feature of the dump along the Bay Bridge road was temporarily referred to by Mr. W. A. Wray. Mr. Wray stated that two or three times during the past summer when if the policy had been pursued at the dump of extending the dumping at the



After being landed on Wrangel Island the party of Eskimos which recently arrived in Victoria, were taken to Vladivostok by the Soviet, where they escaped, making their way to Yokohama, where they were shipped to Victoria. The map shows the route taken.

Belleville Listed As Busy Centre

Employment Service of Canada Optimistic; See Turn For Better

Toronto, February 27.—The mills of the Ogilvie Flour Mills Company will re open on 2nd March.

The firm has secured sufficient business to keep its mills running for four weeks, and has prospects for a steady run into the fall, according to the work by bulletin of the Employment Service of Canada, containing reports from its offices throughout Ontario.

The opening of the mills of the Corporation, which will appreciably help the population in Sault Ste. Marie and employ entirely local labour, is the feature of the report, which, in dealing with conditions throughout the Province, says: "Factories are working in most cases with full staffs, and indications are that during the coming week or two practically all will be noticed in work in full swing.

Some of the cities reporting improved conditions are Belleville, Hamilton, where there is a decided improvement in textiles, and where 1,000 women and girls will return to normal in the spring; Kingston, where manufacturing is picking up, one of the employing eighty men more than it did last year at the same time; Gravenhurst, where "manufacturing has improved a great deal since the first of the year"; Peterborough and St. Catharines.

Sides rather than creating a hill in the middle would be the necessary later to level off The extension of the dump would have the double value of blotting out the stagnant pools where mosquitoes breed and preventing same and would in time provide an excellent industrial area.

As a result of Mr. Wray's representations a motion was carried requesting the City Council to level off the present dump and place signs directing that in future dumping of garbage or refuse would take place beyond the present limits.

Tree Planting

The subject of planting trees to replace those now being removed was considered at some length and a recommendation was made that the Parks Board be requested to introduce a proper system of replacement where trees have been taken down because of old age or for other causes and also to extend the planting to new areas of the city.

Mr. Greenleaf suggested that a campaign be carried on to bring about the more immediate removal of the Russian poplars, one of the city parks particularly Victoria Park for picnic parties from outside the city.

Taxing of Peddlers

This matter was referred to the Board of Trade.

FOUR INJURED IN WRECK NEAR PERTH

Montreal, Feb. 7.—No lives were lost and it is expected that all four members of the train crews who were seriously injured in the wreck of Canadian Pacific passenger train, No. 20, crashed into the freight train No. 30 at 4:45 o'clock this afternoon, will recover, according to a report from the Canadian Pacific Railway that messages were received from previously injured men are Engineer Norris and Engineer Bourne, both of whom are in the Perth Hospital.

Word was received E. Hanson, who escaped with internal injuries, and Baggageman G. Anderson, who was also hurt, are also in Perth Hospital.

SUPPORT MOVE FOR A TOURIST CAMP IN CITY

Chamber of Commerce Sends Recommendation For Central Location

PARKS BOARD AWAKE

Are Seeking Satisfactory Solution Ex-Alderman Greenleaf Declares

At a general meeting of the Chamber of Commerce held last night, that body went on record in support of the Parks Board in providing a tourist camp in Belleville this year.

Ex-Ald. H. W. Greenleaf, Secretary of the Parks Commission was asked what steps, if any, were being taken by the Parks Commission to provide a camp for tourists for the city of Belleville. Mr. Greenleaf in reply stated that the Parks Board was giving earnest consideration to the matter and he also stated that a satisfactory solution would be found. There were serious difficulties in the way, such as the fact that a suitable area for the purpose near to the central portion of the city. There was also the question of expense in providing for modern conveniences, even people who asked if the establishment of a camp was worth while. It being pointed out that tourists arrived at all places late in the evening and took their departure early in the morning and therefore gave no financial return to the city where a camp was located. Mr. Greenleaf declared however, that if a camp were established at Belleville it would be equipped and looked after and of such a character as would be a credit and revenue for the municipality.

Would Pay Well

Mr. W. A. Parker believed that the financial returns from a camp early Every business man along Front St. would be benefited. Tourists are well shopped and secured other services during their stay. Mr. Parker said: "If eight a proper camp would be a fine paying proposition." Mr. Reid, Rorden and others concurred in the opinion. Several sites were discussed such as Cemetery Flats, the Marmor Ward Flats, the Bridge St. Flats, Victoria Park, the Belleville Cemetery but no definite recommendation was made.

Mr. J. A. Cohen told of the pleasure he had had in the past in the American tourist camps and found them of great value to the people of the country through that country. They were usually equipped and many conveniences and services rendered went so far as to provide electrical power and lighting, heating and ironing that tourists could use for a nominal fee for the privilege of camping.

A motion was carried that the Parks Board be requested to look for a site to provide a tourist camp for Belleville and that the Chamber of Commerce be requested to secure grounds located as near as possible to the central business area.

WORKSHOP CRUSHED; SEVEN ARE KILLED

(Canadian Press Despatch)

Carrollton, Ga., Feb. 27.—Seven persons were killed and fifteen injured when a workshop in the building in which they were employed was crushed by a three story of the high wind. It is feared there are more victims and several workmen are still unaccounted for.

THE WEATHER

Lower Lakes and Georgian Bay—Decreasing winds, mild and cold; Saturday fair and becoming somewhat colder.

COMING EVENTS

Be sure and see "The Fascinator & Co." at the Belleville Opera House, in the School Rooms, Friday, Feb. 27th at 8.15 p.m. Tickets 50c. 24,26,27

Mr. Percy Robbins will give an Organ Recital on Sunday evening in Bridge St. Church at the close of the Service. A fine programme, including the Overture to "William Tell" will be played. The public invited. 26,27

TO-NIGHT

Silver Gleo Party Entertainment by Holloway Street Methodist Church. Lady Belleville's Excellent programme of readings and vocal numbers. Admission 25c. 26,27

Belleville Liberal Women's Club will hold their Monthly Meeting, Monday, March 2nd at 3 o'clock in the Bossier Club Rooms. N. Secretary. 26,27

The regular meeting of the Elks, Friday, Friday, 27th, 8 p.m. Farmers' Hall. All members specially requested to attend. 26,27

OLD BOYS' RE-UNION

AUG. 1st to 8th, 1925

The Committee is making Invitation Send Names and Addresses of Friends to—

J. A. KERR, Hall Secretary, Belleville



Mustapha Kemal Pasha, president of the Turkish republic, who is confronted with what appears to be a serious revolt in Kurdistan. Recent fights have centered around the region formerly known as Armenia.

Daily Intelligencer.
ONE OF QUINTE'S LEADING NEWS-PAPER—ESTABLISHED.
Printed and published every afternoon except Sunday, at the Intelligencer Building, Bridge and Pinnacle streets, Belleville, Ont. Telephone No. 968. Business Office of Publication, Corner of Bridge and Pinnacle streets.
The Daily Intelligencer has a larger actual net paid circulation than any other daily in Eastern Ontario. Edward Guss, Manager. Sworn circulation statement for year ending December 31st, 1924. Delivered in City 3,800
Mail subscriptions ..... 45.00 the year
By mail, outside city ..... $3.00 the year
By mail to United States ..... $4.00 the year
SUBSCRIPTION RATES:
Advertising and Circulation Rates on application.
Editorial 1242
Business and Publishing 968
W. T. Goodman, Editor 1461
Cheques for business or editor should be made payable to The Intelligencer Printing Co. Ltd.

"I AIN'T A BAD BAY!"

"You see, judge, this is the way it happened. I couldn't have any fun any more when I got too old for the Boy Scouts. I never had no time for the park, ain't got no home, so that the place I could loaf was in the pool rooms and down in that cellar joint, and the toughs finally got me mixed up with them. But honest, judge, I ain't a bad boy. I just didn't have anything else to do."

This is the defense that won for an 18-year-old New York City boy a suspended sentence, following a plea of guilty to the charge of acting as a "runner" to an old boy scout. Read between the lines, if you will, the terrible indictment it contains against our social conditions.

Between boyhood and young manhood in the life of every youth there is a twilight zone dangerous to all, fatal to many. Just how many may be gleaned from statements that 80 per cent of crime now committed in the country is the work of youths between the ages of 17 and 23. This twilight zone, this age of adolescence as we call it, is the real formative period of a boy's life, the years when habits are acquired, when friendships are made, when decisions are reached that cast sure him pither to the right or to the wrong. At no other time is intelligent, painstaking guidance more needed; at no other time is the task of it more fraught with peril. Yet at no time, we must admit in our shame is so little attention paid him.

Organizations of men, notably the social service clubs and the Y. M. C. A., have come to realize the importance of the youthful twilight zone, but what they are accomplishing is so pitifully small in comparison to the opportunity offered that their impetus for good is scarcely discernable. The manhood of the entire nation needs awakening to this criminal neglect of the boyhood of the land, for only as we train the youth of today are we safe-guarding the nation of to-morrow.

The youth who stands before a court and says: "Honest, judge, I ain't a bad boy," is a pitiful by-product of present day civilization.

CLEAN BOOKS

What is moral or what is immoral is very difficult to determine. A book that is moral in the estimation of some people, will be regarded as immoral by others. On the other hand, a book that is immoral to some people, will be moral to others. It all depends on the viewpoint, the viewpoint on the state of mind, and the state of mind largely on the home training the individual has had. Thousands of books are not allowed to enter orthodox families that else-where are regarded with more or less favor.

What is more to the point, it is almost impossible to compromise difference. Morals are closely related to religion, and sectarian religious lines are slightly blurred. The good old orthodox will not yield a point unless he has to. It is a question, however, just how far rigid and uncompromising opinion can dictate the literature of the great mass of the people.

ASIATIC EXCLUSION IN CANADA

The popular movement in favor of Asiatic exclusion is taking more and more definite shape in British Columbia. In the earlier stages, that exclusion sentiment was confined to the strictly coastal portions of the province. In the interior, the white population was content to look to land tenure restrictions as a remedy against Asiatic penetration. Now the provincial parliament formally requests the adoption of a federal exclusion policy. A multitude of civic and professional organizations are backing the demand.

These developments along the Canadian Pacific coast will be followed with keen interest by the people of American cities, says Detroit Free Press. The growth of anti-Asiatic sentiment there is rooted in economic conditions. It was in virtually identical conditions that it grew up in our own Pacific states. In both cases it resolves itself into an economic struggle; it is only secondarily an antagonism based upon racial distinctions.

The essential similarity of the movements illustrates forcibly the community of interest that exists, in this as in other matters, between the Dominion and this country. The trend of events in British Columbia—and all through the Canadian West, for that matter—should still the criticisms so frequently levelled at the American exclusion policy by Americans. Inchoate as the Canadian movement still is, its very existence goes to justify the American exclusion policy embodied in last year's immigration act.

It may take the people of British Columbia a long time to convince the Ottawa parliament that a national exclusion law is the only effective protection. Opinion here can only wish success to the British Columbians. A Canadian exclusion law would promptly benefit this country, says the Free Press by making it easier for our immigration authorities to curb Asiatic alien smuggling. Much of this is now done across the Canadian border line, especially along its western stretches. With both countries committed to Asiatic exclusion control of the smuggling evil would become a mutual interest and render effective co-operation possible.

Press Opinions

NEWSPAPER ACCURACY

(Kingston Standard)

Accuracy is regarded by newspaper-

Sick? Upset? You're Bilious! Take a Laxative!
Dizzy? Breath Bad? Clean the Bowels!
Cascarets 10¢
THEY WORK WHILE YOU SLEEP
For Constipation, Biliousness, Headache

Dr. Frank Crane's Daily Editorial

Pay As You Enter

No some street cars there is the sign "Pay as you enter."

It would be a good thing if that sign were pasted over every career in life.

For you get only what you pay for, and pay for in advance.

Things do not come to you, allow you to enjoy them, and then have you pay for them, but you have to pay for them first whether you enjoy them or not.

Many people would like to be great pianists. They would enjoy the applause, the fame and the praise. But the only person who will be a great pianist is the one who first pays the price, the price of devotion, study and hard work. After the price is paid they may be famous or they may not be, but in any case they pay before they get on.

In any calling of life the money, or study, or pains, or whatever it is, must first be paid before the emoluments come. If a man is to be a business success it means hard years of work before that is attained.

If a doctor wishes to succeed in his profession he must labor through years of preparation.

Perhaps this is the reason why the Master said, "If any man shall come after Me let him first take up his cross."

Even in the matter of eternal life you pay as you enter.

It would seem that you should be allowed to see the prize you have, to enjoy the goods you have bought first and ascertain whether they are of value or not before you pay for them. Such is not the case. You must pay for them first whether you enjoy them or not.

You pay for everything in this world and the cheapest things are those that you pay for in advance. All arrangements for deferred payments in time simply mean payment of a larger sum.

You must buy your ticket before you get on the train. You must get a little of the material before you can see the play. You must pay for your cheap coffee before you can sit down in the jazz palace and eat the food.

So in regard to spiritual things. A good many people do not believe in the Golden Rule, which is: "Do unto others as you would that they should do unto you." They claim that it does not work out.

The Golden Rule only works out with those people who do their part first. Each one must pay for the other

Interesting News From Surrounding Places

Mine at Eldorado Is Busy Spot

Good Showing in Vein, as Far as It Is Stripped

Eldorado, Feb. 27—Operations are still being continued at the lead mine two miles north of Actonvale, under the management of Mr. R. Wells. He has a number of men employed erecting the shaft house, power house for the boiler house and compressor. The main, at the dept. of 32 feet is 4 feet, and well timbered with lead showing as far as it has been stripped. Developing will continue as soon as the machinery is installed.

Rev. Mr. J. M. Whyte has returned from Washington where he was a delegate to the International Missionary Conference.

THIER STOLE $18 AT PANCAKE SOCIAL

Tweed, Feb. 27—Invading the sacred precincts of St. Luke's Anglican Church, East City a thief got away with nearly $18 which he took from the pockets of coats left in a room by ladies attending a "Pancake Social."

Three persons were victims, one losing $16, another $1.30 and the third 80 cents. The social was held on Tuesday, the last day before Lent which is observed in appropriate form. The donations did not enter the till however who took advantage of the opportunity to steal the purses of fellow-guests at the function. The police have been notified.

TYPE IS IMPORTANT HOLSTEIN MEN TOLD

Campbellford, February 27— The meeting of the Holstein Breeders' Club held at Morningside Farm, the home of P. B. Nelson, on Saturday afternoon, was just a fair success as to numbers, owing to the heavy rain all day.

The president of the club Mr. R. Honey, of Baltimore, was present, and gave a short address, following which Mr. Hobby took his models which had been sent to Morningside Farm for the purpose of demonstrating a perfect type of Holstein cattle.

Soups time was devoted to type. He said: "Breeders should pay more attention to type, but must not forget production which breeders had in the past over-estimated.

THOMASBURG

(By Staff Correspondent)

Mr. Clifford Adams of Crookston spent Sunday at Mr. T. Emerson's.

Mr. Lawrence Kennedy and Mr. Murney Blakely spent Sunday evening with Mr. Clare Carter.

Mr. Wm. Booth has purchased a new driving horse.

Mr. and Mrs. Ed Good entertained a few of their friends on Wednesday evening.

Miss Ruby Holbert took tea at Mr. J. H. Blakely's on Sunday.

Mrs. J. H. Blakely and Murney spent a few days with her sister, Mrs. Clarence Mullett of Moira.

Mr. and Mrs. W. A. Holbert and Audrey were Sunday visitors of Mr. Ed Blakely's.

Miss Mae Lee has returned home after spending a week at Smith's Falls.

Mr. and Mrs. J. Clarke and Johnnie spent one evening of last week with Fred Porter's.

The many friends of Miss Beatie Blakely were held a miscellaneous shower on Monday night. Her Sunday School class also presented her with a silver sweet bowl and milk pitcher.

Miss Blakely left here on Tuesday for her home in Smith's Falls where she will spent a few days.

Mrs. West has returned home after spending some weeks with her daughter, Mrs. A. Lloyd of Tweed.

Miss Maggie Vance was called home on Monday on account of her sister's illness.

Mrs. W. R. Harrison is spending a few days in Toronto.

Boy Saved Life Of Motor Driver

Warned Kingston Man of Hole Just in Time

Kingston, Feb. 27—The prompt action of an automobile bandit certainly saved the life of Ronald Vanluven, of the firm of Vanluven Bros., Ford automobile dealers on Wednesday afternoon, when he drove into open water near the Amherst Island ferry.

Mr. Vanluven, in company with one of the mechanics from his shop, was on his way to Amherst Island for the purpose of delivering a Ford tractor, when the front wheels of the car went through open water about one hundred yards from shore.

Mr. Vanluven had gone up the main flath road and had taken to the ice at Millhaven, which is the direct opposite Amherst Island. On the trip over from the main shore, Mr. Vanluven encountered considerable water, on the ice. He was driving a Ford sedan, which was taking the place of the tractor, when about one hundred yards from the shore, Mr. Vanluven saw a large hole ahead of him, and shouting to him to stop his car at once, he responded to the request of the lad, and just as he applied the emergency brakes, the front wheels of his sedan had dropped into a water hole.

Mr. Vanluven and the mechanic Vanluven would have driven into the hole and might have been drowned.

Tweed

Mr. and Mrs. Leslie Adams took tea Sunday evening at Mr. A. Lloyd's of Tweed.

The cars on the roads once more. Mr. and Mrs. H. Forland and Mr. and Mrs. W. Adams were guests of Mr. C. Forland on Sunday evening.

Mrs. F. Yates of Scarboro Junction is spending a few days with her parents, Mr. and Mrs. W. H. Kerr.

Miss Mary Adams was the guest at Miss Helen Blakely a couple of days last week.

Mrs. Ketcheson of Sidney has returned home after visiting Mrs. J. C. Morton for a few days.

Mrs. T. Coulson is on the sick list.

Mr. and Mrs. Wm. Kerr were the guests of Mr. and Mrs. Fred Coulter one day last week.

Mr. and Mrs. J. Tucker, Mrs. Kerr, Mr. and Mrs. Wm. Booth and Mr. J. Adams spent Tuesday with Mr. S. Good.

Mr. and Mrs. C. Adams entertained a few of their friends on Monday evening.

Mr. S. Prindle is on the sick list.

Mr. and Mrs. W. Martin and Albert spent Thursday evening with Mr. and Mrs. A. Yates.

CARMEL

(By Staff Correspondent)

Mr. Maurice Reynolds has returned home after visiting at his uncle's, Mr. John Reynolds.

Mr. and Mrs. J. Hyder took tea one night last week at Mr. F. Sullivan's.

Mr. and Mrs. D. Hott and son Mirkel visited friends at Marmora, Mr. F. Latrone over the week end.

Mr. and Mrs. D. Spencer entertained one night this week.

Mary Hyder of Belleville, spent Sunday under the parental roof.

Mr. and Mrs. Peterson, Miss Ferre and Master Glenn spent Sunday at Mr. M. Hott's of Belleville.

Mr. and Mrs. Albert Tearne took tea one night at Mr. Percy Dafoe's.

Mr. and Mrs. Frank Hicks and family and Mrs. Chambers, also Miss E. Hendren took tea Sunday night at Mr. E. Chambers.

Mr. and Mrs. George Vandewaters and son Fred spent Sunday evening at Mr. Frank Cook's.

Miss May Reynolds is visiting at her grandmother's, Mrs. Jane Reed of Tweed.

AT CAMPBELLFORD

George Hale, butcher at Campbellford fell on the icy sidewalk and had the misfortune to strain the ligaments of his left arm.

Mrs. George Webber, well-known Campbellford woman died Thursday morning after an illness which affected her throat.

Mrs. James P. Archer fell in the street at Campbellford Wednesday morning fracturing her ankle. She was removed to Nicholls Hospital, Peterboro for treatment.

The limbs in the hospital at Campbellford for the Campbellford cup have been reached and the final game will be played today (Friday) between the following rinks.

Harry Anderson J. A. McCall
Dr. Bussey George Nichol
J. A. Stewart James P. Archer
Fred Smith, skip D. W. Douglas, skip

Fell on Saw

While at work around a circular saw at his home at Fatman, Fast Cornwall, about twenty-five years of age, had the misfortune to stumble and fall on the saw and suffered severe injuries to his right arm. He was brought to the King ston General Hospital, and Dr. Bassett, who is attending him, has hopes of saving his arm.

Cornwall's arm went right into the saw to the elbow, severing the lower end of the upper bone. The accident happened at ten o'clock Tuesday morning but he did not arrive here until four o'clock in the afternoon. He was brought here by Dr. Scott of Fatman in the latter's coupe. This was a long trip for a coupe with the roads in such condition but good time was made.



This is the Baking Powder that You can always rely upon.
MADE IN CANADA
SOLD AND RECOMMENDED BY GROCERS EVERYWHERE

Picton News

Picton, Feb. 27—Mrs. C. E. Hadden went over to Belleville on Monday to visit her sister, Mrs. Clark.

At the semi-monthly meeting of Trade Club luncheon at the Globe Hotel on Friday evening a debate was staged by four College students, the "Resolved that Canada has a brighter outlook for the future than the United States." Those taking part were Ronald Church, Vernon Lafferty, Miss French and Bill Rorke.

Fewer Jones, was soloist at the Methodist Church on Sunday evening.

H. E. Collyer, M.P.P., was home from Toronto for over the week-end, returning to the city on the early train Monday.

Miss Helen Kayloor of Ottawa, is supplying on the public school staff during the illness of Miss Dunkley.

T. W. Cole is on a business trip to the maritime provinces.

Send Many Invitations

Over a thousand communications have now been addressed to Kingstonians who do not now reside in the city, inviting them to attend the Old Boys' Reunion to be held during the first week of August and Dr. W. W. Sands the Secretary of the Re-union Committee has still a great number of names to deal with.

Wall Blown Down

The high wind which was blowing yesterday morning partly demolished a three-storey wall of Bradley's Block, Jackson's Limited, Kingston, which was recently destroyed by fire.

After the fire the walls on each side of the building still stood, practically intact, and towered above the adjoining buildings some thirty or forty feet. At about ten o'clock this morning the upper part of the wall standing between the ruins and the business premises of Mr. T. H. Stewart suddenly fell with a crash, falling inwardly for several feet, and falling inwardly and breaking its way to the ground through what remained of the floors and beams in the Robertson building.

Nominates Moderator

The Presbytery of Lanark and Renfrew has nominated Rev. Dr. George C. Pidgeon of Toronto, as moderator of the General Assembly of the Presbyterian Church in Canada.

Lansdowne Deaths

Lansdowne, Feb. 27—An old resident passed away in the person of Riley Moore, aged eighty-three years. He is survived by one daughter, Mrs. Homer Snider, and one son, Byron. The funeral will be held at the house on Friday and the remain will be placed in the Ebenezer vault. Rev. G. W. Dunton, pastor of the Methodist church will conduct the service.

Celebrated Silver Wedding

Reeve Ben. Willis and Mrs. Willis celebrated their silver wedding at their home in Lanark by entertaining a large number of friends to a six o'clock dinner progressive euchre, dancing, etc. They received numerous beautiful gifts to commemorate the event.

The National Railway Lines of Mexico have been placed under the jurisdiction of the Ministry of Communications and Public Works. They were formerly operated by a general manager employed by the Government. The decree effecting the change announced in Mexico City, says the purpose is to prepare the Presidency to consolidate the administration's economic policy.

Suffered for 15 years with constipation—Kellogg's ALL-BRAN brings relief in 3 weeks



"Tried everything. Even operation. Only Kellogg's helped him."

Constipation saves the way to many serious troubles. But Mr. Williams' letter carries a message of cheer:

I have taken many cures to relieve me for constipation, but ALL-BRAN is the only one that has done me any good. For 15 years I suffered. About 12 months ago I was confined to my bed for three weeks. I got Kellogg's ALL-BRAN and after using two packages I felt much relieved. Before I had used one package I felt much better, and after using the second package I felt entirely relieved. I am now using ALL-BRAN regularly and enjoying good health."

T. J. Williams,
(Address on request).

Chronic constipation is dangerous. Correct it gently, naturally. Kellogg's ALL-BRAN is guaranteed to bring permanent relief in 3 weeks. Or your money returns the purchase price. Eat two tablespoonfuls daily. Made by Kellogg in London, Canada. Sold by all grocers. Served in leading hotels and restaurants.

Kellogg's ALL-BRAN

New Dress Flannels
$1.25 yd.

New Dress Flannel, in stripes, checks and Plaids, 31" wide in the new spring shade, special value at $1.25 yard.

New Dress Flannels in plain colors, 31" wide, special value at $1.00 yard.

NEW, VICTORIAN FABRICS 38c. yard.

Victorian Fabric, a new cotton material with dainty pattern in a good range of colors, suitable for blouses and dresses 32" wide priced at 38c. yd.

NEW DRESS GINGHAMS

New Dress Ginghams in plaid check and stripes, 32" wide extra value at 35c. yd.

PETER PAN COLLAR AND CUFF $1.00 SETT

Peter Pan Collar and Cuff Setts, the latest touch to dress accessory, in a large range of patterns, at $1.00 sett.

PILLOW CASES $1.10 PAIR

Pillow Cases, heavy quality of cotton, hemstitched and hemmed, lace trimmed, special value at $1.10 pair.

TRY McCALL'S PATTERN—IT'S PRINTED

EARLE & COOK COMPANY

A. MARTIN
LIMITED
Phone 286 We Deliver

TEA PURE CEYLON - 2 lb. $1.38

Peas, 2 for	29c.	Corn Beef 12 oz. 2 for	35c.
Corn	15c.	Salmon, Tall, 2 for	35c.
Tomatoes, 2 for	35c.	Brunswick Sardines, 4 for	25c.
Pineapple, 2 for	42c.	Pork & Beans, 3 for	25c

SPECIALS IN BACON

Wilt Bacon, special to boil, by the piece, lb 17c.
Mealed Cottage Rolls (by the piece), lb 25c.
Smoked Breakfast Bacon (sliced) lb 35c.
Smoked Back Bacon (1-2-lb pieces), lb 22c.
Finest Smoked Hams (whole or half) lb 22c.

GOVERNMENT INSPECTED BEEF

	lb
Choice Rib Stew	10c.
Choice Arm Roast	15c.
Thick Rib Roast	18c.
Boneless Pot Roast	14c.
Blade Roast	14c.
Shoulder Roast	12c.

MILK FED VEAL

	lb
Fillets of Veal	25c.
Loins of Veal	24c.
Shoulder of Veal	20c.
Veal Chops	25c.
Stewing Veal	12c.
Veal Cutlets	28c.

Sweet Pickled Hocks, 8c. lb, 15 lbs. for $1.00

Pure Lard, 5 lb. Pail for $1.00

Extracted Honey, 5 lb. pails for ..... 70c.

500 lb. Creamery Butter, while it lasts, 3 lbs. $1.00

Finest Canadian New Chese, lb ..... 25c.

FISH! FISH! FISH!

During Lent we are handling a full line of Fresh and Smoked Fish. This week we have Whitefish, Lake Herring, Smoked Ciscoes, Haddies, Fillets and Kippers. Our Prices are right. Order by Phone we deliver.

225 FRONT STREET

Only 1 More Day!

—to take advantage of our Special Offer on an Easy Electric Washer!



You cannot afford to be without this great convenience and help, especially now that you can buy it on such terms as these.

$5.00 DOWN

Balance easy payments to suit every family. Dont wait another day but Phone 276 now for a demonstration.

The Hydro Electric Power Commission of Ontario

SCHRYER'S PHARMACY
204 FRONT ST. PURE DRUGS PHONE 49

Save Money! Buy One Get One Free at Our Big 2 for 1 Sale This Week Only

Has It Ever Entered Your Mind



that the reason or cause of so many of your troubles lay in the spinal column or backbone? This is where the nerves of your body emerge from the spine to the brain and to every part of your body.

If you are ailing and can't get results after trying everything else call and have a talk with me and we will discuss your trouble or troubles together. If your trouble is not caused by or from the mis-alignment of your spine I will certainly not advise my treatment, but if it is, you are the one to benefit by our consultation. Phone or write me any questions.

DR. I. R. HOUGH, Ph.T.D.
Chiropractic Physician Over Barrow's
249 Front St. Phone 1164J Hours, 2-5-7-8 By Appointment

Dickinson & Walbank
(Members Montreal Stock Exchange)
We recommend buy result to receive our careful attention.
Private Wires
18 St. James Street, Montreal.
Branch Office: Hotel Quinte, Phone 1381.
T. Kelly Dickinson J. V. K. Walbank W. McLea Walbank

FIRE SALE

$900 cash buys 237 W. Moira street. Brick house, touched by fire. Roof, walls, Henhouse. Two extra lots. Apply Belleville Locators or 15 Earl Street.

NAVIGABLE WATERS PROTECTION ACT

R.S.C. Chapter 115

The Bell Telephone Company of Canada, Limited, hereby gives notice that it has, under section 7 of the said Act deposited with the Minister of Public Works, at Ottawa, and in the Office of the Registrar for the Registry Division of the County of Hastings, for the Town of Belleville, Ontario, a description of the site and the plans of the location of a submarine cable proposed to be laid in the Bay of Quinte, on the east side of the Provincial Highway Bridge, 1½ miles southwest from Belleville on the Belleville-Picton Highway in the Province of Ontario.

And take notice that after the expiration of one month from the date of the first publication of this notice, the Bell Telephone Company of Canada, will under section 7 of said Act, apply to the Minister of Public Works, at his office in the City of Ottawa, for approval of the said site and plans and for leave to lay the said submarine cable.

Dated at Montreal, this 12th day of February, 1925.

W. H. BLACK,
Secretary.

116-12th

STOCK CLEARANCE SALE

The following list of goods are priced to sell regardless of cost.

1 Quebec Range, reservoir and high closet.
3 Cast Ranges, reservoirs and high closet.
2 Steel Range, reservoir and high closet.
1 Electric Welding Machines
5 Coal Oil Heaters
3 Quebec Heaters
1 Box Stove
1 Kitchen Heater
The balance of our stock of Horse Blankets.
A whole table covered with small wares, Polishes, Cleaners, Paint, Tools, Varnish, etc.

We Advise You to Take Advantage of this Saving

Smith Hardware

OUR MIDWINTER FUR SALE ENDS ON Saturday

Wise Purchasers Will Take Advantage of the Following—

Muskrat Coats, $150.00 values On Sale $95.00

French Seal Coats $175.00 values on Sale $125.00.

Hudson Seal Coats $295.00 values, on Sale $295.00.

Lady's Racoon Coat, $270.00 value, on Sale $195.00.

Persian Lamb, Coats $450.00 value, on Sale $295.00.

20% Off All Spring Clothes.

WOODLEY'S

Phone 421. 373 Front St.
WE BUY RAW FURS.

GET YOURSELF A SPRING TONIC

Red-mac

is an excellent one. Drives away that lazy, spring feeling stimulates the appetite and gives you

"Pep"

For one week only $1.00 bottle for 79c.

DOYLE'S Drug Store

Town Topics

A COLD WIND

During yesterday and last night a strong wind prevailed from the north west causing the temperature to take a decided drop. The lowest temperature recorded during the night was 4 degrees above zero. Figures for yesterday and the same date last year were as follows:

1924—31°

1925—2° 4 below zero.

ASKED TO PROTEST

The Ontario Motor League is urging municipalities to co-operate with the league in petitioning the Legislature not to impose a three cent tax on gasoline. Belleville Council has been requested to join in the protest by a letter on its table on the night of the council meeting on Monday evening next.

PICTON RINKS HERE

Four Picton rinks will play four Belleville rinks in a friendly curling competition at the Belleville curling rink here to-night at 8 o'clock, when the devotees of the popular game will be greeted by zero-less, ice-bound, recent spirituous weather. The return games will be played in Picton rink some evening next week.

STARTS ON 3,000 MILE JOURNEY

Mr. Albert A. Thorne left Thursday for his home in Georgetown, Ontario, where he has a good position in the employment of the Government of British Guiana. On the way he will remain in New York City, with relatives for a short time.

For some months past Mr. Thorne has been attending Ontario Business College and completed the Bookkeeping and General Business Course at O. B. C., this week.

The round trip from British Guiana makes a total distance of over six thousand miles. Mr. Thorne is among other students from South America found the thoroughly, efficient training at O. B. C. well worth the long and expensive journey to secure it.

IN MEMORIAM

RITCHIE—In sad and loving memory of my dear husband, James Duncan Ritchie, who died suddenly at Haliburton, Ont., Canada, February 27th, 1924, aged 39 years; also our dear son, Irwin Ritchie, who died at Peterhead, Aberdeenshire, Scotland, October 9th, 1924, aged 19 years. Both sadly missed by Mother and Bessie.

KERRIGAN—In loving memory of my dear husband, William Dean Kerrigan, who departed this life so suddenly on February 27th, 1924.

Oft and oft my thoughts do wander,
To a grave not far away.
Where I laid my good, kind husband
Just one year ago to-day.
—Wife and daughter.
27-1td

DANCERS IN RIOT DURING HOME WALTZ

Brooklyn, N.Y., Feb. 27—Two personal were seriously injured and six others received slight knife wounds in a free-for-all fight, which occurred while the orchestra was playing Home Sweet Home, at a dance given by the Oberdan Social club at the 16th Regiment armory here.

Bottles and chairs were thrown and daggers were brought into play during the fight between two dancers divided the 1,500 guests into two factions and developed a riot.

Girls fainted and some were trampled upon as noncombatants rushed for the exits. Police reserves were called and they found nearly 1,000 young men and women milling about the street outside. Investigation failed to reveal the cause of the original quarrel that started the big battle.

According to a dispatch from Buenos Aires, Aconcagua, Mount Aconcagua, the highest peak in the Andes mountains 22,250 feet above sea level, has been scaled by Mr. F. Perren, and English mining engineer, who had made two previous unsuccessful attempts to conquer the peak. The summit of Aconcagua has been reached by only two other men.

One Thin Woman Gained 10 Pounds In 20 Days

Skinny Men Can Do The Same

All weak men and women
All nervous men and women
All skinny men and women

Can grow stronger, healthier and more vigorous and take on solid rounded flesh in 30 days' time by taking McCoy's Cod Liver Oil Compound Tablets four times a day—as easy to take as candy.

And what a bit these flesh producing tablets have made. One druggist tripled his sales in one week.

Everybody knows that nasty-tasting smell-smelling Cod Liver Oil is a wonderful vitalizer, builder of strength and health creator.

But why waste to swallow the horrible stuff, when these wonderful tablets—McCoy's Cod Liver Oil Compound Tablets, are just as good and so easy to take.

A box of 60 tablets for 60 cents and if any skinny man or woman doesn't gain at least 5 pounds in 30 days—money back! Ask Dolan's Drug Store, Dolan's Drug Store, or any good druggists anywhere in America.

The sons and daughters of the criminal and reasons, and don't forget that there is nothing on earth so good to make backward, listless, underweight children grow strong and robust.

Deaths And Funerals

JOHN BLAKELY

The body of Mr. John Blakely who was killed yesterday at Napanee on the C. N. R. line arrived in this city this morning. It was later taken to his late home at Foxboro.

LYLA E. HAMPTON

Mrs. Ella E. Hampton, wife of Mr. Tuesday at Toronto, deceased was a Harry C. Hampton, passed away on Sunday last at her home in this city where she resided for many years. At the home of her daughter, Mrs. John Hallman, 474 College street, Toronto, a service was held this afternoon after which the body was taken to Lee Valley, for interment. In addition to the husband a son and daughter, survive.

MR. JOSEPH LOSEE

Joseph Losee died last night at the home of his brother, Charles Losee at Roseneath, following an illness of five years. He was a son of Mr. and Mrs. John Losee. He was born in Sophiasburg, Prince Edward County 65 years ago, and was a member of the Methodist church. He had been employed by the Canadian National Express for ten years. Four brothers survive, Charles of Roseneath, Byron, Paul and Lake of Toronto, and also his mother and one daughter 7 years old. The late Mr. Losee's wife and infant died in December last.

WESLEY SINE

There passed away at Kew Beach Hospital, Toronto on Thursday last Wesley Sine, after one week's illness following an operation.

Mr. Sine was well and favorably known in this district where he was engaged in farming until a few years ago when he retired and moved to West Hill, Ontario. He was in his 70th year and a member of the Methodist church of Fairview avenue. He leaves to mourn his loss five daughters and one son.

THE LATE FOREST S. McLEAN

(From Orillia Times)

Another promising young life was cut off in its prime when death claimed Mr. Forest S. McLean, the second son of Mr. and Mrs. A. F. McLean, Dunforest, in his thirty fourth year, Mr. Wm. McLean was summoned to Saranac Lake N.Y. on Thursday of last week owing to the serious condition of his brother who was receiving treatment in the Trudeau Sanatorium. He arrived there at 12.30 Friday noon and found his brother's condition very serious. On Saturday morning at 8 o'clock. With the result that he passed away peacefully. The late Mr. McLean was born in Coldwater and spent his early days principally there. Twelve years ago he was married to Miss Nora McCaskill of Belleville and for eight years they made their home in Belleville. Then failing health compelled Mr. McLean to seek relief in the Adirondack Mountains, where he remained until death. He leaves his young wife and his parents. Mr. McLean leaves four brothers and one sister; Messrs Harold McLean of Cincinnati, L. E. McLean, Belleville; William and Howard and Mrs. R. Greer, Orillia. The funeral was held on Tuesday afternoon from the family residence, 330 Dunlop street, to St. Andrew's cemetery. Service was conducted by the Rev. J. R. Patterson assisted by the Rev. J. J. Black and the pallbearers were Messrs. Harold, L. E. and William McLean, brothers of the deceased, Mr. Robt. Greer, a brother-in-law, Messrs. Gordon Cameron, a cousin, and Mr. Jack McDonnell, of Toronto. Amongst those attending the funeral from out of town were, Mrs. T. D. Dodds, Mr. and Mrs. H. M. Cassie, Mr. L. E. McLean, Belleville; Mr. Harold McLean, Cincinnati, Ohio; Mr. John McDonnell, Toronto; Mr. Wm. Smith, Belle Haven, Ontario. Many beautiful flowers were received including pillows from the family and his wife; a cross from Mr. and Mrs. T. D. Dodds, Belleville; wreaths from Mr. and Mrs. Cassie, Mr. and Mrs. Belleville; the Sprinzer Lock Mfg. Co., Belleville; Mr. and Mrs. C. Newcombe, Tudginton, Ardmore, Pa.; the L.O.B. A., Orillia; and sprays from Mr. and Mrs. Wm. McLean, Dunnville; Mrs. C. Davis and Roy, Mr. and Mrs. A. W. McPhee, Mr. and Mrs. A. Dalrymple, Orillia; Mr. and Mrs. A. McCaskill and Mr. and Mrs. J. Ward, Trenton; Mr. and Mrs. J. McBoucell, Toronto; Geneva Lodge No. 431, Orillia, Orillia Encampment No 56 and L.O.L. 256, Orillia.

Markets

WINNIPEG FUTURES

Winnipeg, Feb. 27.—Opening quotations: wheat May 1-4 lower 1-4 higher at 203 to 204 1-2; July 1 1-8 to 1 5-8 higher at 169 to 169 1-2; Oats 5-8 to 3-4 lower at 153 1-4. Oats May unchanged to 1-4 higher at 63 to 63 1-4; July 1-8 higher at 64 3-8; Oct. unchanged at 56 1-4.

EXCHANGES

(Canadian Press Despatch)

New York, Feb. 27.—Sterling exchange firm, demand rates in cents: Great Britain 476 1-2; Canadian dollars 1-8 of one per cent discount.

CHICAGO MARKET

Chicago Feb. 27.—All deliveries of wheat scored sharp early upturns in price to-day with July continuing to lead the advance. The lack of rain in Texas together with more or less unfavorable crop reports from some other sections of the winter wheat belt are strengthening the influence on values and no end of word of liberal new crops buying. Heavy profit taking sales led at one time to pronounced reaction but the effect failed to last. Opening prices which varied from unchanged figures to 1-4 higher were followed by numerous rapid advances and soon by rise all around to more than two cents above yesterday's finish. July touching $1.20. Corn and oats followed with wheat, although at first inclined to lag, joined in the rise. Offerings of corn underwent moderate general ac-

FIRE SALE

Our Sale Is Progressing far Beyond Our Expectations If You Need Any Furniture Now Or In The Near Future You Cannot Afford To Miss This Great Opportunity To Save. Besides The Following Specials There Are Odd Pieces Too Numerous to Mention. We Invite You to Come & Look

Boudoir Lamps	Table Lamps	Floor Lamps	JardinereStands	Mahogany Settees	Bed Couches
$3.95	$5.95	$13.75	98c	$9.75	$10.95

288 - 290 Front Street

The Wm. Thompson Co. Limited

Phones 62 - 295

KILLED POLICEMAN, SENTENCED TO LIFE

Welland, Ont., Feb. 27— Charged with the murder of Police Constable Joseph Trumen at Thorold on December 22 1922, John Truit was found guilty of manslaughter at the assizes here and was given a life sentence in Portsmouth penitentiary by Mr. Justice Logie. In passing sentence, His Lordship informed Truit that the jury had taken a merciful view of the case in that he was only found guilty of manslaughter. The same evidence would have fully justified a verdict of murder. The jury was four hours in arriving at their verdict, which was received by the crowded courtroom in silence.

CHILDREN TO SET TEST FOR PEER

London, Feb. 27—The child to draw up the best set of questions suited to the mentality of a 10-year-old boy (but to be asked the 59-year-old Lord Rothermere, often called the world's most powerful newspaper magnate) will take his choice of a shelf of books, it was declared Rothermere would be equally nonplussed and the challenge was accepted.

The Daily Herald, Labor organ, has offered the prize, in backing the wager of $1,000 to $5,000 made by Labor member Cove with Lord Rothermere by the terms of which the peer must answer correctly 75 percent of 25 questions to be set.

The wager was brought about by an attack by Lord Rothermere against the English public school system, because applicants for a position as junior clerk had failed to answer a list of questions he considered easy for schoolboys.

Cove declared Rothermere would be equally nonplussed and the challenge was accepted.

The Duc de Nemours, a descendant of Louis Philippe of France, will leave Paris in April to visit Lord and Lady Rodney, who have a ranch at Fort Rock sixteen miles, Alberta. It is stated that the Duke expects to acquire a ranch near that of the Prince of Wales in Alberta.

Tikhon has refused to discuss the expulsion of the Ecumenical Patriarch of the Greek Catholic Church with the Archbishop of Canterbury. The refusal went forward to the League, in a note in which Turkey asserted that the expulsion was an internal question in which foreign interference would not be tolerated.

Without Cost Have Your Pen Inspected Regularly

If it is not working, you may not need a new pen, a simple adjustment WHILE YOU WAIT may remedy the trouble.

If you wish to purchase a new pen, we always have a large stock from which to make your selection.

"WE HAVE A POINT TO FIT YOUR HAND"

Prices $2.50 to $8.25

This is what we mean by—
WATERMAN PEN SERVICE

BRING IN YOUR OLD WATERMAN & SAVE HALF

JENNINGS & SHERRY
293 Front Street

KILLED BY INTENSE COLD

Another stumbling young life was cut off in its prime when death claimed Mr. Forest S. McLean, the second son of Mr. and Mrs. A. F. McLean, Dunforest, in his thirty fourth year. Mr. Wm. McLean was summoned to Saranac Lake N.Y. on Thursday of last week owing to the serious condition of his brother who was receiving treatment in the Trudeau Sanatorium. He arrived there at 12.30 Friday noon and found his brother's condition very serious. On Saturday morning at 8 o'clock. With the result that he passed away peacefully. The late Mr. McLean was born in Coldwater and spent his early days principally there. Twelve years ago he was married to Miss Nora McCaskill of Belleville and for eight years they made their home in Belleville. Then failing health compelled Mr. McLean to seek relief in the Adirondack Mountains, where he remained until death. He leaves his young wife and his parents. Mr. McLean leaves four brothers and one sister; Messrs Harold McLean of Cincinnati, L. E. McLean, Belleville; William and Howard and Mrs. R. Greer, Orillia. The funeral was held on Tuesday afternoon from the family residence, 330 Dunlop street, to St. Andrew's cemetery. Service was conducted by the Rev. J. R. Patterson assisted by the Rev. J. J. Black and the pallbearers were Messrs. Harold, L. E. and William McLean, brothers of the deceased, Mr. Robt. Greer, a brother-in-law, Messrs. Gordon Cameron, a cousin, and Mr. Jack McDonnell, of Toronto. Amongst those attending the funeral from out of town were, Mrs. T. D. Dodds, Mr. and Mrs. H. M. Cassie, Mr. L. E. McLean, Belleville; Mr. Harold McLean, Cincinnati, Ohio; Mr. John McDonnell, Toronto; Mr. Wm. Smith, Belle Haven, Ontario. Many beautiful flowers were received including pillows from the family and his wife; a cross from Mr. and Mrs. T. D. Dodds, Belleville; wreaths from Mr. and Mrs. Cassie, Mr. and Mrs. Belleville; the Sprinzer Lock Mfg. Co., Belleville; Mr. and Mrs. C. Newcombe, Tudginton, Ardmore, Pa.; the L.O.B. A., Orillia; and sprays from Mr. and Mrs. Wm. McLean, Dunnville; Mrs. C. Davis and Roy, Mr. and Mrs. A. W. McPhee, Mr. and Mrs. A. Dalrymple, Orillia; Mr. and Mrs. A. McCaskill and Mr. and Mrs. J. Ward, Trenton; Mr. and Mrs. J. McBoucell, Toronto; Geneva Lodge No. 431, Orillia, Orillia Encampment No 56 and L.O.L. 256, Orillia.

Like All Good Things

In our line, you get the best selection of

Waterman's Pens

—at—

J.A. Borbridge
JEWELLER
256 FRONT STREET

A Complete Assortment Of WATERMAN'S PENS Always On Hand At Angus McFee's 216 Front Street

Acids In Stomach Cause Indigestion

Create Gas, Sourness and Pain. How To Treat.

Medical authorities state that nearly nine tenths of the cases of stomach trouble, indigestion, burning, gas, bloating, nausea, etc., are due to an excess of hydrochloric acid in the stomach and not as some believe to a lack of digestive juices. The delicate stomach lining is irritated, digestion is delayed and food sours, causing the disagreeable symptoms which every stomach sufferer knows too well. Artificial digestants are not needed in such cases and may do real harm. Try laying aside all dicastive aids, and instead get from any druggist a few ounces of Bisurated Magnesia and take a teaspoonful in a glassful glass of water right after eating. This neutralizes the stomach, prevents the formation of excess acid and there is no sourness, gas or pain. Bisurated Magnesia (in powder or tablet form) is never liquid or pills) is inexpensive to take, stomach sweet and inexpensive to take and is the most efficient form of alkalizer for stomach purposes and is used by thousands of people who enjoy their meals with no more fear of indigestion.



Does your pen Qualify? Yes, it's a Waterman's

Any fountain pen's usefulness depends upon the perfection—the nib, the ink supply and the flow.

The nib must conform—the ink supply must be generous—the flow must be steady and continuous.

There is a Waterman's nib to suit every possible style of handwriting. The ink supply in every Waterman's is greater than that of any other pen of similar size. The "Spoon," feed—exclusive to Waterman's—is the one method by which a steady flow of ink is assured.

It is because of these features—because of its ability to write properly at all times—that there are more Watermans in use than all other makes of fountain pens combined.

Selection and Service at the best shops

Waterman's
The Ultimate in Pens
Waterman's Ideal Fountain Pen

We Keep a Good Assortment of WATERMAN PENS

to choose from. If you have an old Waterman you one half the regular new one, we will allow you one half th eregular price for it, on a new pen.

DOYLE'S
Drug Store

Your Name Engraved Free

on Fountain Pens purchased here. We allow one half the value of your old Waterman, when buying a new one.

We have over nine dozen pens to choose from

DOLAN
The Druggist

COME IN
And make your selection from our complete stock.
Waterman's Fountain Pens
Schryver's Pharmacy
204 FRONT STREET

PENS REPAIRED

OLD PENS TAKEN IN EXCHANGE
BUY YOUR WATERMAN NOW
GEEN'S DRUG STORE

Get That Waterman at McKeown's

BOOSTERS 9, PLUMBERS 1; GRIMSBY AND NIAGARA FALLS LEAD; BOWLERS ACTIVE

Boosters Beat Plumbers 9 to 1

When City League Schedule Was Continued Last Night

With the return to the cold snap comes the re-opening of the scrap, and last night at nine o'clock a city league hockey fixture was started between the Plumbers and the Boosters. The outcome was a win for the Boosters by 9-1.

The Plumbers were headed all the way and the game was never in doubt for their opponents. Lacking combination which the Boosters had splendidly, the Plumbers were unable to break through and were kept busy warding off the rushing opposition. Too much solo work and lack of concerted action best them. On one of the rest combination efforts of the night, Lorne Cook sank the scrapper for the lonely counter, which saved them from the blanking.

The period scores were 5-0, 3-0 and 1-1.

The ice was very fair considering the short time at the disposal of managers. Arnott is got it in shape after the premature spring thaw, but the crowd was small last night because the game was not advertised extensively, and few knew there was ice.

The game was thirty clean, lads two of three penalties being handed out by referee Bob Collins, who handled the game very satisfactorily.

The Moguls and Wolves of the North were supposed to have played a first game between the hours of 3 and 5, but when the Moguls did not put in an appearance, the Wolves disported themselves on the ice for a short good workout and then claimed the game.

The boys are rushing the city league games through, and another week-end in the winter weather and two games are to be played at the arena to-night.

Niagara Falls Has Lead of Four Goals

Outskated Peterboro And Are Favorites For O. H. A. Title

Toronto, Feb. 27.—Paving better goal getters, Niagara Falls defeated Peterboro by 6 to 1 in the final game of the senior O. H. A. finals at the Arena last night, and even the most optimistic of the Petes' supporters conceded the winners of group No. 2 the championship. The return game will be played in Niagara Falls on Monday, and Peterboro's task of winning by five or more goals to take the home's previous six shows is a big one. But it is not impossible, and the Petes think that they will succeed. They went into last night's game with Irvin Bailey, their star right wing playing, weak, from an attack of flu, from which he is just recovering, and not until the last period did he play like hockey of which he is capable. Last night's hockey was brilliant throughout and was witnessed by an immense crowd. Peterboro sent about 500, supporters up for the game, while nearly 1,000 came home from Niagara Falls.

But for the veteran Gene Kyser, the Falls played hockey from the start to finish. Contrary to expectations they showed more speed than the Petes, and at times fairly skated their opponents off their feet, both going and coming. Kitchen, Herrington, Stuart and Ketterborn were on the attack leaving the Peterboro defence far in the rear, and defensively they repeatedly swept the puck behind to intercept it, was whenever their opponents attempted combination, which wasn't very often.

Peter Team Play

Peterboro on the whole played a selfish game at times play, so prominent in the majority of the games they have taken part in at the Arena, was lacking in evidence to any extent last night, but the Petes have been worse of the time in checking by Herrington and Ketterborn and their wingers, and Hartgraft, Conrad never got goals, except during the first fifteen minutes of the final period, and Bert McLeod, who was easily the star for Peterboro, was the only member of the team who appeared able to make any headway against Niagara Falls strong defensive play.

The Petes also tried to work in too close on the Niagara Falls net before shooting, and even when they found Fraser, and Richardson almost unbeatable they kept boring in, but without success, usually always losing the puck before they could shoot or getting knocked off their stride just as they were getting on with the result the puck generally went wide. Against the style of hockey that Niagara Falls played the Petes failed dismally to show any punch. Bert McLeod scored the Petes' only goal, and it was the best of the night, the defence player stickhandling his way through the whole Niagara Falls team, and finally bodied hard managed to hold possession of the puck and flip it over Mayo as the latter moved down to block the shot.

Played Steady Game

Niagara Falls played a fast, careful and heady game, and always showed best speed in the early part of the last period, but on the play there was hardly a four-goal difference. The Falls superiority was in their ability to get goals and Mayo, in the winners' net, outplaying his rival Joe Dewye, who opposed him over an off night though the Falls players masked their shots, giving the veteran little chance to see the puck Mayo never played better. As a matter of fact there have been very few better exhibitions of goal tending at the Arena this winter.

Mayo, who is not much higher than the net, prevented the Petes cutting Niagara Falls margin in the third period. The Petes opened right through time after time, but though they pelted the puck at him from all angles he turned them all aside, flopping here and there and all over to stop the shots and the Petes left the ice with the Falls all took turns testing him, but all fared alike. While Joe Dewye perhaps did not have as much to do as Mayo, the latter was much more difficult to beat, the puck seldom rising more than six inches off the ice, and the Niagara Falls player often skating in behind a Peterboro player and then fixing the puck between his legs.

SOO GREYHOUNDS N.O.H.A. CHAMPS

Sault Ste. Marie, Ont., Feb. 27—The Greyhounds took last night's game from the Lidcani Five by a three win-along the series 10 to 8 for the senior championship of the N.O.H.A. The game was a weird contest with the Greyhounds shooting themselves to victory, throughout the tray, but being unable to beat McCoy by direct attack. Mayo was the last-forward down to block the shot.

Played Steady Game

Niagara Falls played a fast, careful and heady game, and always showed best speed in the early part of the last period, but on the play there was hardly a four-goal difference. The Falls superiority was in their ability to get goals and Mayo, in the winners' net, outplaying his rival Joe Dewye, who opposed him over an off night though the Falls players masked their shots, giving the veteran little chance to see the puck Mayo never played better. As a matter of fact there have been very few better exhibitions of goal tending at the Arena this winter.

Mayo, who is not much higher than the net, prevented the Petes cutting Niagara Falls margin in the third period. The Petes opened right through time after time, but though they pelted the puck at him from all angles he turned them all aside, flopping here and there and all over to stop the shots and the Petes left the ice with the Falls all took turns testing him, but all fared alike. While Joe Dewye perhaps did

Neglect Is The Foe Of Eye Comfort

If everyone would decide to learn the condition of the eyes, the sun, dust, et cetera, efficiency would be increased tremendously. But the eyes are neglected more than any other part of the body, notwithstanding that their importance demands that they receive the greatest care, ALL I know about eye comfort is yours any time you call.

J. A. McFEE
Optometrist
Phone 126

Kingston Lost Their Home Game 3 to 1

Grimsby Has Edge Through out in Intermediate Final

Kingston, Ont., Feb. 27.—Grimsby won the first game of the final round of the intermediate O.H.A. here last night, when they defeated Kingston by a score of 3 to 1. The winners were entitled to the victory, as they outskated their opponents during the best part of the game. Their stick-handling and combination play was spectacular. The return game will be played in Grimsby on Saturday evening.

For the winners, Reid was the outstanding player. He was without doubt the fastest player who has been in Kingston this year. Neither team was able to score in the first period, but in the second Grimsby landed three counters. With about four minutes to go, Hargrett registered the only goal for Kingston. Reynolds was the outstanding player on the Kingston team. The attendance was the largest of the season. The opinion of all who saw the game was that it was a clean game.

Joe Smith, the captain of the Kingston team, gave his best, but the speed of the opponents was too much for the men. Rozers, the Kingston net guardian, stopped some nice shots by fanning out, meeting the puck-carrier. The teams were:

Kingston—Goal, Rogers; defence, Feeney and Reynolds; centre, Walker; wings, Smith and Hargraft; subs, Law and Richardson.

Grimsby—Goal, Fisher; defence, Carson and McVicar; centre, Reid; wings, Horn and Scholes; subs, Burnside and Hawboe.

Referees—Harold Farlow, Toronto.

The Summaries

First Period—No Score.

Second Period

1. Grimsby ..... Reid 12.00
2. Grimsby ..... Burnside 4.00
3. Grimsby ..... Reid 2.30

Third Period

4. Kingston ... Hargraft 10.00
2. Grimsby ..... Burnside 4.00

Radio Is Our Business

NOT A SIDELINE
Don't Miss the Things You Should Hear
BUY A RADIO
Satisfaction Guaranteed — SERVICE—QUALITY

Ontario Radio Company
Bells Theatre Block
349 Front St.
PHONE 1383

Bowlers Galore At Recreation Alleys

Leagues Representing All Clases of Community Hard at It

The Night Hawks won from the Never Sweats at the Recreation Alleys last night, rounding out the new D. R. Night Hawk league, by over 500 pins to Johns and Lorimer, who high bowlers. Never Sweat—Gardiner 233; Lorimer, 503; Berry, 227; Orlando, 238; Sharp, 328; Total, 1781.

Night Hawks—Starke, 479; Cherebin, 236; Johns, 537; Fenwick, 263; Binimie, 482; Total 2297.

In the ladies' M.M. afternoon league the Rovers won from the Mix Match by 20 pins, both team rollers some good scores to start out with, high bowlers were Mrs. Duff and Mrs. Shorey.

Rovers—Mrs. Jordan, 367; Miss Willson, 325; Mrs. Morgan, 363; Mrs. Shorey, 402; Mrs. Doyle, 293; Total 1751.

Mix Match—Mrs. Duff, 432; Mrs. Yeorow, 339; Mrs. Catcher, 295; Mrs. Foley, 305; Mrs. McKibbin, 356; Total, 1815.

The Belmonts and Strikers finished up the Ladies league for the winter schedule the latter team winning out by 100 pins, this league finishes with the Mash Joans winning first honors, bowlers were Mrs. Tracy and Mrs. Young.

Belmont— Miss Barrett, 418; Miss Gorman 369; Mrs. Jenkins, 369; Mrs. Wyeng, 397; Mrs. Bowlby, 441; Total 2003.

Strikers—Mrs. Morrell, 493; Mrs. Bradford, 406; Mrs. Tracy, 471; Miss Waghorn, 411; Miss Murray, 425; Total, 2206.

It seemed queer as if the Cisco junior team were having down to bets, after starting the inside bowling they dropped the next game to the week-end teams and then turned around and the two-game bowlers were in the league, last night putting away the Burnt Cisco singles by over 150 pins and rolling a nice total score. Sweeney and Cisco were high bowler with 611 and Bill Stoneleon was high for the Burnt.

Cisco—Rutherford 491, Strachan, Sweeney 611, Wilcox 485, Maher 477, 1253, Miller 418, Wilcox 485, Maher 477, Total 2184.

In the second junior game the C.N.R. Express won from the K. of C. by 87 pins, throughout the three games Bawden was high for the Express and St. Barrett for the K. of C.

K. of C.—P. Corrison 360, Dr. Baber 347, Barrett, 427, Total 1134; handicap 42 leaves 272, Total 1161.

C.N.R. Express—Myrtle, 345, Wallace 453, Carpin 457, Bawden 604, Total 2483.

The M. P. Shops are still winning in the C. N. R. leagues, last night they made it seven consecutive wins and now have a lead on the leaders. Their opponents last night were the Boom's rolled Office-No. 2, and although they rolled Office-No. 2 and M. P. Shops were just 210 pins better. V. Wood rolled up a 310 single score of 679 for the losers and Marr rolled 629 for the winners.

Specials—Marr, 629; Wood, Cooke 452, Hall 442, Le Barr 458, Deacon 452, Total 2753.

M. P. Shops, Gorow 528, Harvey 526 Austin 577, Symons 491, Marr 529, Total 3741.

Shots from close in, New Liskeard strung a surprise in the second period when they put up their strongest argument, and the Headers were out in it to keep them at bay. Thomson and Thompson appearing in best advantage for the visitors, but Thomson was a regular stone Hercyplesd and came through with numerous ballsafe saves. The two penalties received by the Soo were given on his account

Baileys Rink Open To-night

Feel The Need of a Tonic? TRY PEPTONA

A reconstructive Tonic aid for enriching the blood, building strength and improving the health generally.

Pleasant to take and very efficient for the whole family.

Reduced to

$1.00

at

McKEOWN'S Drug — Store

SANTAL MIDY — CATARRH BLADDER

Kidneys Need Lot Of Water

Drink Freely and Often, Also Take Salts If Your Back Hurts

When you wake up with backache and dull misery in the kidney region it may mean you have been eating foods which irritate and, cause a well-known kidney ill. An excess of such acids overworks the kidneys in their effort to filter it from the blood and they become sort of paralyzed and sluggy. When your kidneys get sluggish and clog you must relieve them, like you relieve your bowels, removing all the body's urinous waste, else you have backache, sick headache, dizzy spells, your stomach sours, tongue is cloudy, full of sediment, channels you have rheumatic twinges. The urine is cloudy, full of sediment, channels often get sore, water scalds and you are obliged to seek relief two or three times during the night.

Either consult a good, reliable physician at once or get from your pharmacist about four ounces of Jad Salts; take a tablespoonful in a glass of water before breakfast for a few days and your kidneys may then act fine. This famous salts is made from the acid of grapes and lemon juice, combined with lithia and has been used for years to help clean and stimulate sluggish kidneys, also to neutralize acid in the urine, so they no longer irritate, thus often relieving bladder weakness.

Jad salts is inexpensive, cannot injure and makes a delightful, effervescent, lithia-water drink. Drink plenty of soft water. By all means have your physician examine your kidneys at least twice a year.

WILSON'S "The National Smoke" BACHELOR 10c.

Still the most for the money.

ANDREW WILSON & CO TORONTO

N.H.L. Standing

St. Patrick's 3 to 1 victory over Canadiens in Montreal last night broke the deadlock for second place in the National Hockey League, and as Ottawa lost, the Irish are seven points in front, and before bat to win one of their remaining four games to get in the play-off. The standing is:

	W.	L.	T.	P.	G.	A.	P.
Hamilton	26	18	7	1	76	51	52
St. Patrick's	26	17	9	0	90	77	34
Canadiens	26	15	8	3	84	55	33
Ottawa	25	13	12	0	70	64	26
Montreal	25	8	16	2	62	84	18
Boston	26	4	22	0	47	103	8

Remaining Games

Feb. 28—Boston at St. Patrick's. Hamilton at Montreal, Canadiens at Ottawa.

Mar. 3—Canadiens at Boston.
Mar. 4—St. Patrick's at Hamilton, Ottawa at Montreal.
Mar. 7—Boston at Hamilton, Montreal Canadiens at St. Patrick's at Ottawa.
Mar. 8—Montreal at St. Patrick's, Hamilton at Canadiens, Ottawa at Boston.

The Glenale, of Genoa, Italy, says a new aerial line from Genoa to Barcelona, Spain, is soon to be started, planes covering the route three weekly at first, the service lately being made daily. The planes will be equipped with passenger cabins with seats for ten persons. The journey will consume but five hours, as compared with 30 by the fastest train.

Do you want to sell that used car in a hurry? Let an ad in our Classified Columns will do it for you.



A University of Toronto debating team will for the first time cross the border to engage in an international contest when Varsity debates with Pittsburg University in Pittsburg on Saturday, February 28th. The Varsity team will be from the top: F. J. Morris of St. Michael's College; Cyril Philip, of St. Michael's College; Cyril Philip, of St. Michael's College; Cyril Philip, of St. Michael's College.

FOR Lumbago BAYER ASPIRIN



Proved safe by millions and prescribed by physicians for—

Lumbago Colds
Headache Pain
Neuralgia Toothache
Rheumatism Neuritis

Safe — Accept only "Bayer" package which contains proven directions. Handy "Bayer" boxes of 12 tablets. Also bottles of 24 and 100—Druggists.

Aspirin is the trade mark (registered in Canada) of Bayer Manufacture of Monoaceticacidester of Salicylicacid (Acetyl Salicylic Acid). "B. A. S." While it is well known that Aspirin means Bayer manufacture, to assist the public against infringement, the Tablets of Bayer Company will be stamped with their general trade mark, the "Bayer Cross."

The Family Album

There's No Solution To This Problem.

By GLUYAS WILLIAMS



© McClure Newspaper Syndicate

MEN'S Work Trousers At $3.00 - $4.00 and $5.00

The price does not mean much unless you come in and look the lines over. Never before have we had such a fine assortment of men's Work Trousers—They are made to stand hard knocks. The fit is good. We have all sizes from 30 waist to the large man of 44 and 46.

Oak Hall

ESTABLISHED 50 YEARS

OF INTEREST TO WOMEN -- FEATURES FOR ALL

Social Items

Miss Thompson, of Ritchie's Staff, is ill at the hospital.

Mrs. Charles Walters, Catherine street, is visiting her mother, Mrs. Austin, in Pumpkin Falls.

Mrs. Van Blaricombe is making satisfactory progress towards recovery after her recent operation at the General Hospital.

Mrs. Ed. Mitchell, 112 S.E. 2nd St., Miami Fla., entertained a company of eight at six o'clock dinner Thursday evening, Feb. 19, the occasion being the 79th birthday of her mother, Mrs. J. C. Bristell, of Ft. Lauderdale, Fla. The table decorations were carried out in red and white. A large birthday cake with 79 small candles of red and white formed the center piece. Those present were Mrs. J. C. Bristell, the honored guest, Mrs. Cox, Nasborn, New Haven, Mass., Mrs. M. Polte, Detroit, Michigan; Mrs. J. B. Bristell, of Belleville Ont.; Miss Minnie Kuster, Boston and Mrs. Bristell's three daughters, Mrs. Ed Mitchell and Mrs. Anna Wilson of Miami Fla., and Mrs. Kay Tree of Grand Forks, N. Dakota. Mrs. J. C. Bristell was a former Belleville resident living at No. 199 Dundas street.

COLLINS' BROTHER GOING ON STAGE

Chicago, Feb. 27—Homer Collins is in Chicago to go on the stage and tell how Floyd Collins his brother, had his life in Sand Cave in Kentucky. He said,

"I am going to get my brother's body and give it a decent burial. I aim to make $500 a week on the stage It will take a lot of money to get my brother, but I am going to do it. I have to tow the Dallas States."

We expect to sink a steel-walled shaft through the loose rock, clay and sand and bring the body out. Father and mother can't sleep knowing he is still down there."

Aunt Het

By ROBERT QUILLEN



"A husband is like a Ford. It's easy to hold 'em steady if you keep 'em is a rut."

(Copyright, 1924, Associated Editors, Inc.)

TO-NIGHT prepare for a good to-morrow

There will be a marked difference in your feelings, and in your ways, if to-night you will seek the aid of Beecham's Pills.

This thoroughly tried, time-tested family remedy will not disappoint those who use it, correcting the mistakes made in eating and living. Beecham's Pills act like a charm, set the liver and regulate the bowels. They clear the system of the impurities which do mischief and cause suffering. To feel and look in better condition

TAKE

BEECHAM'S PILLS

Sold Everywhere in Canada

FASHIONS & FOIBLES

by Shirley Sharon



The rule of three applied to the newest sleeth frock calls for puff sleeves, the close fitting at the hip and a chiffon petal color combination.

A PIECE of lavender-blue cashmere with puff sleeves and collar of dark-blue silk chips was seen recently at Atlantic City with an ensemble coat of the same cashmere lined with silk crepe to match the dark blue. Natural-colored hose for a tweight, sheath frock and coat a little shorter than the dress is very smart with the coat. Dress, coat, collar and sleeve puffs of three satin-on-sheer silk crepe. Sleeves cuffed, vest, cornered crepe in band and bow at neck. Hat of felt with crepe band green on brown and tan.

Menu For The Day

SATURDAY'S MENU

Breakfast	
Orange Juice	Cereal
Bacon	
Corn Muffins	Honey
Coffee	
Luncheon	
Cold Meat	Rice and Tomatoes
Stewed Fruit	Nut Bread
Tea	
Dinner	
Cream of Pea Soup	
Breast of Lamb, Stuffed, Currant Jelly	
Mashed Potatoes	Diced Turnips
Head Lettuce, French Dressing	
Ice Cream	Devil's Food
Coffee	
Dainty Food	
No. 2	

3 cups brown sugar
½ cup shortening
½ cup cocoa
1 cup sour milk
1 tspn. salt.
1½ cups flour
1 tspn. soda.
1 cup hot water

Cream the first three ingredients. Add the sour milk, then the salt, and sifted flour, and last of all the soda dissolved in the hot water. Beat well and bake. Ice with boiled icing.

OVERNIGHT NEWS

London—British will develop air squadrons to protect cities from air raids

Montreal—Four trainmen injured when trains collided near Perth.

Toronto— Debate on speech from throne will probably wind up next Tuesday.

Welland—Joseph Dalton convicted of highway robbery given ten years and 45 lashes.

ELAINE

By CHARLES GARVICE

As they approached the bridge Elaine saw that a couple of workmen were erecting a sentry box, and she trembled as their step stopped and, touching on his stick, said, as the men touched their caps:

"Well, what are you doing here, my men?"

"Putting up a gate, sir," replied one. "By his lordship's orders."

"A new whim of the marquis," said the major in a low voice, as they walked over the bridge. "I suppose that he has been told that some of the townspeople cross the bridge and trespass in the grounds, and he doesn't like it. Quite right, quite right. A man has a right to do what he likes with his own."

Elaine said she remembered the precise of the key which the marquis had made her hang her head and coloured still more vividly, but she said nothing. What could she say unless she told her father all that had occurred on that afternoon? And she felt that she could not do that now. So she kept silence too long.

"Beautiful place," remarked the major, looking round him as they passed up the serpentine walk with the air of approval and patronage which was habitual to him, "and admirably kept. It must cost a small fortune to maintain a place like this, and the marquis has several like it. I'm told that Glenworrie—that's the Scotch place, is a perfect specimen of—of—what they call Norman Architecture, and is as large as a—as a—cathedral. And then in Berkshire, where the famous Nature trails are bred, and in Kent at Dover, and the house in Park Lane—a man must be a millionaire to keep them all going. Ah!" he drew a half breath as they came suddenly in sight of the white facade of the house. "Splendid! splendid! I am glad to see his host—he major could do wonders with the small Dalaine land. They say that he has that a palace in Germany or—or—my dear Lady Constance, what is it, Italy, eh? And it is too, by gad. And all belonging to one man. Extraordinary, isn't it, Miss Dalaine, that—that the marquis has never married."

And as he made this remark he glanced out of the corners of his eyes at his companion, and thought her pretty than. But Elaine scarcely heard him. She too, was aroused in spite of herself by the noble place.

They mounted the broad steps to the terrace. The big hall doors were wide open, and the sun poured through the great hall which would have looked dull despite its wide-beamed oak roof and stands of armor, but for the great splashes of color which the stained windows threw on the mosaic floors and dark brown walls.

Two footmen in livery came forward to meet them, and another stood at an open door in the hall, from the drawing-room.

The major looked round him curiously, and drew a long breath again. The room was magnificent—the most magnificent for modern taste; but even as Elaine was struck by the splendor she was conscious of a feeling of loneliness and solitude which the spacious and vastness of the apartment convey.

It seemed as if it had been built for a human footstep for years, though there were no signs of neglect, and that and everything was in admirable order.

"Princely," said the major, under his breath. "What a thousand pities that it should be all in the hands of a—a—often unclad!"

As he spoke the door opened and the marquis entered, and came forward with a smile of welcome, and a quick step.

"This is very kind of you to take—to—to a bachelor's solitude, Miss Delaine," he said, and he held her hand while he made his greeting. "But come into another room," and he turned shortly. "This is our 'company room' and not remarkable for comfort. I never enter it if I can help it and when I do I inevitable knock something down and break it."

He led them into the hall again, and the major stopped and looked up at the vaulted roof, and round at the magnificent oak panelling.

"You have a very fine old hall, marquis," he said, shaking his head with solemn approval.

"Yes," said the marquis indifferently; then, seeing Elaine looking at one of the tattered flags which was suspended from the roof, his manner changed to one of enthusiastic attention.

"You are looking at one of the old banners, Miss Delaine," he said. "Please don't stand where you do—forward it; I'm always expecting it to come down with a run. Heaven knows how old it has been there, and how full of spiders and the dust. One of my ancestors—Plantpert Nairne are his title for the rag. They found it wrapped round his dead body on the Peninsula. You can see the hole the sword cut through the flag in front. It occurs to me that I have a duty to perform, and I'll only looks worth fighting for now, does it?" and he smiled. "Men did what that kind of thing in those days."

"And do still," said Elaine, in a low voice, and with a touch of contempt for the face of her ancestry.

He looked at her.

"Yes, I am a Nairnes!" he said, and for a second a cloud seemed to have fallen over his handsome face. That is Rupert's suit of armor. He was a fine fellow, and it was a pity that the enemy's sword should have found a vulnerable chink there."He was a knight errant, he added, with a short laugh. "They had crossed the hall while he had been speaking, and the major paused before an alcove filled with the thick glass doors, behind which was arranged a collection of objects—fans, ancient bottles, caskets, a gauntlet of bright steel. The marquis took a key from his pocket and unlocked the doors, and handed a fan to Elaine.

"The fan carried the Queen Elizabeth, it has been said—but no matter. It

Classified Advertising : Stage And Screen : Business And Professional

FOR SALE

FOR SALE—MUSIC CASES $4.00 to $12.50—now $4.95. First dance Feb. No. 9, 50c. Special prices on Studios. J. M. Greene Music Co. 22-26d

FOR SALE — ONE CABINET Grand Piano $195.00, easy terms. J. M. Greene Music Co. 22-26

FOR SALE—ONE DAY AND SATurday we will sell White sewing machines at half price, $49.50, easy terms. Closed every evening. The J. M. Greene Music Co. 22-26d

FOR SALE — ABOUT 1½ ACRES bunch of cherry trees, 2 acres of fallen soil and some good fruit trees, electric light and water available. Apply Box 6, Belleville. 112-tf

FOR SALE—1 McLAUGHLIN TOUR ing car, 1920 model, new top and all in good order. Apply Box 23, Ivanhoe. 14-tf

FOR SALE OR TO RENT—170 ACRE farm, north half 5th Concession of Tyendinaga and 50 acres Lot 33, 3rd Concession of Tyendinaga—40 acres seeded with alfalfa and 25 acres of hard wood and cedar. Apply to Phillip Welsh, Head P. O., Ont. 20-tf

FOR SALE—FORD CAR, TOURING 1922 model, equipped with starter, car in excellent condition; price right for quick sale. Grill's Garage, 138 Front Street. 23-dtf

WANTED

MARK MONEY AT HOME—$1 TO $3 an hour for your spare time writing showcards for us. No canvassing. We instruct and supply you with work. West-Angus Showcard Service, 2 Colborne Building, Toronto. 102-dtf

WANTED—A COOK, GENERAL AT Once. Apply 18 Dunbar St. 24-dtf

AGENTS WANTED THROUGHOUT Ontario to represent the Niagara Automobile Washer; also full line high quality Household Brushes. Highest Commission. Perfection Brush Co., Toronto. 24-2d

SALESMEN WANTED—AN OPportunity for two good salesmen to earn from $3,000 to $5,000 per year, selling Ford Cars. Those owning their own Ford car will be given preference. Applications received at the office of Belleville Motors, Ltd., 211 Pinnacle St. 26-2wks

WANTED TO RENT — SMALL house at reasonable figure for April 1st. Apply Box 26, Intelligencer. 17-10d

WANTED—BY APRIL 1st, SMALL house with garage for family of three. Central location. Apply Box "27" Intelligencer. 27-dtf

BOARD AND ROOM WANTED— By young lady employed. Must be in desirable locality and reasonable. Give parsonage in reply to Box "29". 25-6d

TO LET

TO LET—TO SUBLET AT ONCE 8 rooms house 186 Bridge St. E., tenant leaving city and must house sell. Bulletin Area. Apply Dr. Caldwell, 256½ Front Street. 26-dtf

LOST—A SMALL WHITE GOLD Watch between Belleville High School and 257 Bridge St., via Bridge and John street. Finder kindly return to this office. 27-dtf

Story Told How Film Was Titled

"Hot Water" Griffin Feature One of Five Hundred Suggestions

The way of a title is long and devious. Especially those titles that are selected for original stories. Of course it is different with titles of stage plays and books. They have a certain commercial value and to change them would be ridiculous although it is a frequent occurrence in the motion picture industry.

Harold Lloyd is one of the toughest

MRS. MARGARET PHIPPS

Chatham, Ont.—"Dr. Pierce's Favorite Prescription did me a wonderful lot of good and to women who go down in health during motherhood I would advise its use. I was very sick, especially did I suffer from morning sickness. My stomach was so upset that I could not retain anything. I was afraid to die, I was so nervous and weak and my backached. I just commenced to suffer with all the ills that come to prospective mothers. I saw Dr. Pierce's Favorite Prescription advertised and began to take it and this medicine just kept me up fine, relieved me of all suffering and distress, and I was able to be around right up to the last. I have the greatest faith in "Favorite Prescription." —Mrs. Margaret Phipps, 129 Inches Ave., All dealers.

Write Dr. Pierce's Invalids' Hotel, Buffalo, N. Y., for free medical advice.

New French Star With Mary Philbin

In "The Rose of Paris" Showing at Belle Theatre

Mme. Carrie Daumery, virtually a new face in the cinema world of the United States, but well known on the screen and stage and screen in France, is one of the big cast supporting Mary Philbin in "The Rose of Paris," Universal-Jewel film shown in the Belle Theatre Monday and Saturday.

Mme. Daumery has been noted in France for years as an emotional star and has played triumphant engagements on the stage in Berlin and the London. After the death of Sarah Bernhardt she was hailed as one of the greatest stars of the Parisian stage.

She entered motion pictures in Paris some months ago and then came to the United States where she appeared in "The Conquering Power" and "Dorothy Vernon of Haddon Hall." In "The Rose of Paris" she plays the part of another superior and the convent in which Mlle. the rôle she has played Mlle. Phibbin, was played when an infant. Immediately after the death of her mother, discovered by reason of her marriage.

Mlle. the novel from which the screen version of "The Rose of Paris" was made, was written by a brother and sister who withheld under the pen name of Delly, and was a long seller in France. It was adapted for the screen by Bernard McConville, editor of Universal-Jewel productions, and many weeks of research around Bobigny scene was finally approved.

Irving Cummings who directed Miss Philbin in "Fools Highway" directed the picture, and special attention was given to the selection of the cast to the result that some of the best known characters actors and actresses in film down are supporting the winsome star.

customers of title writers. He always has been very successful in selecting snappy appealing titles which fit to perfectly with his story concepts. Usually, his demands are a little more selective than the rest.

For his new picture, which he has called "Hot Water," Griffin waded through nearly five hundred suggestions, out of this mass he first picked the title "Rubber," which resulted virtually throughout the production of the picture. In fact, two pictures were held under that name.

Then one day John Grey, of the Lloyd scenario staff and one of the best title writers in the country, hit upon "Hot Water". He was discussing some subject with the comedian, when he said:

"Harold, what would you think of "Hot Water" as a title for one of your pictures?"

Lloyd thought a moment.

"What would I think of it? That's the title of one of them," responded Harold, "I think it's a peach, and it admirably fits the picture. Our principal is certainly in nothing, if it isn't hot water."

And thus was born another new and appealing Lloyd title. "Hot Water" now at Griffin's.

Norma Talmadge Discusses Lovers

Tells How Leading Men Acted During 1923

Four leading men made love to Norma Talmadge in 1923.

And every one, says Norma, had a different manner.

First came Jack Mulhall in "Within the Law." Then Conway Tearle in "Ashes of Vengeance," which was followed by Joseph Schildkraut in "The Song of Love."

Last came "the perfect lover," Eugene O'Brien, who appears as Norma's leading man in "Secrets" which, if it is expected, will excel even "Smilin' Through" as a popular and artistic success.

Norma should be the best of all judges of the capabilities of leading men, so her comments are interesting.

"Jack Mulhall" says Norma, "has a boyish, good-natured camaraderie in his screen love making. Sincerity marks all his efforts as well as a certain impressiveness. Jacob is the lover-Conway Tearle has an entirely different manner. He is decidly romantic. He is the type of lover who would go through fire and water to win his lady love of the films.

Devoted and unwavering in his affections, Conway Tearle would please any screen lady's heart.

"Joseph Schildkraut is still another distinctive type. His manner is quite Continental. Polished, graceful and fascinating his photoplay love makes should be hard for any maiden to resist. There also is an element of base sophistication in it with just a hint of servility. However, Schildkraut is neither a Von Stroheim nor an Adolph Menjou. His lovemaking is unique.

"Last of all, there is Eugene O'Brien. Newspaper and magazine critics and the thousands of representative fans who constantly write in to the studio proclaim O'Brien 'the perfect lover.'

O'Brien is the rugged, commanding masculine type of lover. He is quite sal, brabadily, a shade domineering (and every woman secretly loves to be dominateed), but he is always kind.

"It may be the Celtic strain in him which enables him to touch and caress one moment and rage the next in his screen performances. Gallant, thoughtful, a good fellow, O'Brien is the type of screen lover that won a score just because he does not let up his own attraction and devotes himself to pleasing others."

"Secrets" will be the attraction at the "Supper 20 players and young Griffin's next Monday, Tuesday and Wednesday."

Don't Carry Your Groceries

Kellaway's Delivery

Will do this for you and Our Prices are Attractive Also.

Special Otter For The Week End

Oranges or Lemons, one kind or assorted, doz. 25c.

Fresh Made Creamery Butter lb. 37c

Catsup qt. Bottle 23c

Choice Table Turnips, firm and tasty, 2 pecks 25c.

Table Carrots, 10 lbs. 18c.

Choice Cabbags, each 5c.

Alymer Soups, Tomato, Celery, Ox Tail, Vegetable 10c.

Choice Potatoes, peck 15c., bag 90 lbs. 80c.

Teco Pancake Flour Package 10c.

Choice Ginger Snaps lb 15c.

Strawberry or Raspberry Jam 4 lb. Pail 79c

Marmalade 4 lb. Pail 63c

PALMOLIVE SOAP, 4 Palmolive and 1 Castile 30c

Petit Pois (little peas) reg. 20c. special for 15c.

Standard Corn, tin 15c.

Fancy Tomatoes, reg. 25c. for 20c.

Pastry Flour, the very best grade 24 lbs. $1.39

WALTER BAKER'S COCOA, ½-lb Tin, reg. 25c. per tin 21c

Macaroni, large 1 lb pkgs, reg. 18c. 2 for 25c.

With every order for $2.50 of Groceries we will sell 10 lbs. Granulated Sugar 69c

A PARTNER OF SUNLIGHT

Cod-liver oil has aptly been called the partner of sunlight. Both out of Nature's storehouse of energy are of supreme importance to a child with rickets.

Scott's Emulsion

and sunlight have been used for decades to give strength to weak bones. A little of Scott's Emulsion with each feeding does wonders for a malnourished child or adult.

Keep your boy or girl out in the sunlight and give them Scott's Emulsion everyday—regularly!



Scott & Bowne, Toronto, Ont. 20-1

GRIFFIN'S

NOW PLAYING

Harld Lloyd



A Paint Picture

"HOTWATER"

A Riot of Fun.

NO ADVANCE IN PRICES

Scantlebury

ARE ACKNOWLEDGED BETTER

Signs

They cost no more, they wear longer, look better, are better They command better business therefore pay better.

A Sign Writing Service, Prompt an1 Reliable, is ever at your command if you command it.

SCANTLEBURY

SIGNS

And STORE FRONT SERVICE

LEGAL

LULLINS & CUSHING

Barristers and Solicitors

A. E. Lullins, K.C. F. C. Cushing

Offices: Above Union Bank, Cor. Front and Campbell Streets.

Phone 145.

Company and Private Funds to Loan on First Mortgages

FORTER, BUTLER AND PAYNE

E. Guss Porter, K.C., M.P., M. J. Butler, K.C. C. Payne

Barristers, Solicitors, Notaries Public, etc.,

Money to loan on mortgages and investments made

Solicitors for Union Bank Offices: 219 Front St., Belleville, Ont.

ROBERT D. MACAULAY

Barrister, Solicitor, Notary Public Office, Bank of Commerce Chambers, Front and Campbell Sts. Belleville, Phone 1892.

Offices Belleville and Stirling

B. C. DONNAN

County Crown Attorney

Barrister, Solicitor, Notary Public, etc.

Offices Court House Bldg. Belleville, Ont.

MIKEL & ALFORD

Barristers, etc.

W. C. Mikel, K.C., G. Alford

Solicitors for the Molson's Bank

Offices: Belleville and Trenton

WAILBRIDGE, CAMERON & Co.

Barristers, Solicitors, Notaries, etc.

Money to loan on mortgages.

Dominion Bank Bldg., Corner of Front and Bridge Streets, Belleville, Ont.

ROBERT J. E. GRAHAM

Barrister, Solicitor, Etc.

MONEY TO LOAN

INVESTMENTS MADE

Offices: Graham Building 207 Front Street, Belleville

PONTON & PONTON

W. N. Ponton, K.C. R. D. Ponton

Barristers, Solicitors, Notaries

Solicitors for the Bank of Montreal, Canadian Surety Co., Etc.

Money to Loan on Mortgages

Offices: 23 North Bridge St.

MEDICAL

DR. H. J. FAHEY

DENTIST

Evenings by Appointment

29 Bridge St. E., Phone 1188

INSURANCE

REMOVAL NOTICE

After the 10th of the month, my office will be next to Lattimer's Drug Store, the store formerly occupied by Stewart's Gent's Furnishing.

CHANCEY ASHLEY

FARM INSURANCE

Rates very reasonable—call and see us before renewing policy. We can save you money.

The H. F. KETCHESON Co. Limited

30 Bridge St., Belleville

Before placing your Fire Insurance

see

H. J. KETCHESON

and

W. J. HALE

Queen Insurance Co. and several other first-class companies.

278 Front St., Belleville

Phone 796

BELLEVILLE LOCATORS

J. L. R. Carman, Mgr.

332 Front Street Phone 867

Opposite Crystal Hotel

Fire, Accident and Automobile Insurance—all companies represented—Your business will be appreciated and will receive prompt and careful attention at all times.

ARCHITECTURE

Long Hair now the style dry or sewing we have your hair goods made to order.

Switches, Curls and Transformation made in the latest style from your own hair and combings.

Switches made from $2.50 up.

MADAME PEARL

Scalp and Beauty Specialist

283½ St. Phone 1463

Over Cherry Press

GRIFFIN'S

Non. - Tues. - Wed.



—the secrets of a wife!

A play of Springtime love that lies of through life's long tangled tether.

No Advance in Prices

J. A. THOMSON and W. J. JOHNSON

Associated Architects

225 Front St. Phone 1274J

For Plans, Blue Prints and any Architectural Design.

Willard M. Mitchell

Architect and Artist

218 ANN STREET,

Phone 1084J

(Opposite Corby Park)

MISCELLANEOUS

HARDWOOD FLOORING

Oak, Maple, Beech and Birch Hardwood Lumber

ARTHUR A. SILLS

Coleman Street

Telephone 1364

ASELTINE'S

MOTOR BUS & AUTO LIVERY

TWEED AND BELLEVILLE

Motor Bus leaves Tweed at 7.45

Leaves Belleville at 2.15

Phone 220 Belleville.

Belleville Auto Wrecking Co.

Used Auto Parts

You Save Money

147 Pinnacle Street

Capetown—South African Union assembly adopts resolution to discourage granting of titles on South African.

Toronto—Charles Marriott, former president of Toronto Board of Trade dies suddenly.

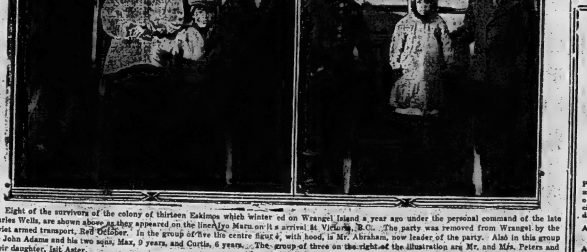
Blatchford's "Fill-the-Basket" Egg Mash

AN EGG PRODUCER

This mash has already proved its worth and will make your last spring pullets lay while eggs are high priced.

Findlay & Philbin

Phone 812 329 Front St.



Eight of the survivors of the colony of thirteen Eskimos which winter ed on Wrangel Island a year ago under the personal command of the late Charles Wells, are shown above as they appeared on the lineAyo Maru on it's arrival at Victoria, B.C. The party was removed from Wrangel by the Soviet armed transport, Red October. In the group of five the centre figure, with hood, is Mr. Abraham, now leader of the party. Also in this group are John Gaktana and his two sons, Max, 9 years, and Curtis, 6 years. The group of three on the right is an illustration are Mr. and Mrs. Peters and their daughter, lait Aster.

NOW PLAYING

BELLE THEATRE

SUPREME PHOTOPLAY ENTERTAINMENT

NOW PLAYING

TO-NIGHT AND SAT. MARY PHILBIN

in

"THE ROSE OF PARIS"

Paris—City of a thousand immortal romances. Youth—scene of step-reckless romance. Society where pleasure and folly reigned supreme. Love!

Also Comedy "My Baby Doll"

Orgen only Mat. and Eve. Always One Price at the Belle.

Should Eat Less To Keep Tempers

Noted London Actor Experiments on Mice to Prove Point

London, Feb. 27.—People throughout the world would be able to keep their tempers and be endowed with better digestive powers if they did not eat so much, in the opinion of Dr. Leonard Hill, an expert on diestine who advocated fasting as an aid to health.

"The great virtue for most persons was in abstinence and even in fasting," Dr. Hill told members of the Society for League of Health at the Medical Society here recently. It was fallacy said the doctor, to believe that it was possible to feed people into strength. What we need to happen was the betterment of the digestive organs.

Dr. Hill explained this had been proven by various experiments in the laboratories of the Medical Research Council, where mice were fed on various diets. Given liberal amounts of food they became sleek, lazy and inert. Starved to fast for two days a week they became very active.

Dr. Hill said he was in favor of imposing a tax on white bread on the theory that whole wheat or whole meal bread was superior to the other kind, and because it would add 20 per cent. to the national food supply of Great Britain. Much less meat should be eaten, the doctor added. The reason so much meat was being consumed experimers were because it appealed especially to sedentary workers, as it gave them a feeling of warmth.

REPORT PAIR DEAD IN SCHOOL HOUSE

Winnipeg, Feb. 27.—Provincial Police here last night investigating a report that a young school teacher and a boy had been found dead late yesterday in the Westwood Schoolhouse, near West Kild, Man., in the Brandon district.

Police headquarters here had no details of the tragedy, but a brief news dispatch from Birtle, Man., said that Miss Marguerite Anderson and a man named Wallace were found dead in the schoolhouse at 5 p.m. A gun was found near the bodies.

Wallace is not known in the Wheatfield district, the report said, having arrived there only Tuesday night from Glenboro, Man.

STOPS COUGHS

Safe and reliable for coughs, colds, croup, bronchial, "flu" and whooping coughs and those sleep-disturbing night coughs.

For more than half a century.

CHAMBERLAIN'S COUGH REMEDY

carefully made of the best cough-relieving medicines obtainable, has stopped coughs and colds of children and grown persons everywhere. Keep a bottle in your home all the time.

No Narcotics. Sold everywhere

Letters To The Editor

PAY NO MONEY.

Editor Intelligencer:

An article appearing in your issue of the 11th instant refers to a new industrial proposition and connects my name with it as one of the promotional directors.

Before any such company is properly launched, it will be necessary to hold a general meeting of the subscribers. I would therefore request that no money be paid to anyone on account of subscriptions until such meeting has taken place.

Yours truly,
W. C. SPRINGER

WAR WIDOWS TRY TO SAVE PIRIE

Ottawa, Feb. 26.—A deputation representing a number of war widows in Canada will wait on the Minister of Justice next week to ask commutation to life imprisonment of the death sentence recently passed on John B. Pirie of Ottawa, convicted of the slaying of Mrs. Kenny of Ottawa. Pirie served his wife and two children. Pirie served in the British Army for more than 20 years, and it will be urged that he was suffering mental unbalance, following war injuries and during a period of unemployment and financial strain when he put his family to death. F. G. McNeill, Secretary-Treasurer of the Dominion Command of the Great War Veterans has promised to appear on the war widows. Mrs. D. J. Mc Kenny of Ottawa, the support of the G.W.V.A. in the appeal.

Radio Programs

FRIDAY, FEBRUARY 27.

CNRT—TORONTO—330.

6.20 p.m.—Luigi Romanelli and his King Edward Hotel Concert Orchestra, playing in the main dining-room of the King Edward Hotel.

8.30 p.m.—Studio program from the Pickwick Room of the King Edward Hotel. Artists: Queen City Novelty Instrumental Troupe.

WEAF—NEW YORK—492.

6.00 p.m.—Waldorf-Astoria dinner music.

7.00 p.m.—"Bridging the Hudson," Senator William B. Mayo.

7.10 p.m.—Carl Hoprelins, baritone; Adria Lawing, piano.

7.30 p.m.—"Sir Hobgoblin's Sign or Spring," Blanche Wade.

7.45 p.m.—Jimmy Clark, piano.

8.00 p.m.—Songs and Sonnets.

8.30 p.m.—Mayo Wadler, violin.

8.00 p.m.—Dance orchestra.

10.00 p.m.—Music.

10.15 p.m.—Leiks String Ensemble.

10.45 p.m.—Music.

11.00-12.00 p.m.—Lido-Venice Orchestra.

WJZ—NEW YORK—455.

7.00 p.m.—Hotel Commodore Orchestra.

8.00 p.m.—Financial review.

8.10 p.m.—N.Y.U. Alf Colleop; "Psychology," Dean J. E. Lough.

8.40 p.m.—Amherst Musical Club concert.

10.30 p.m.—Deaux Arts Orchestra.

WJY—NEW YORK—405.

7.30 p.m.—Greenwich Village Inn Orchestra.

8.15 p.m.—Review or work of New York Assembly by Julius J. Berg.

8.30 p.m.—Sea songs, William Balfyn.

8.45 p.m.—Current topics.

9.00 p.m.—Genesee Society dinner direct from Hotel Commodore—speakers, Newcomb Carlton, Sir Esme Howard.

9.45 p.m.—Sanches and Milstead, sonata.

10.00 p.m.—Virginians Orchestra.

WHN—NEW YORK—361.

6.30 p.m.—Studio recitals.

6.55 p.m.—Bedtime story.

7.05 p.m.—Richman Entertainers Elkins Orchestra.

7.35-8.30 p.m.—Talks; cross word puzzle; music.

8.30 p.m.—Cinderella Orchestra.

9.00 p.m.—Vocal and instrumental solos.

9.30 p.m.—Crystal Palace Orchestra.

10.00 p.m.—W. P. Griffin, tenor; William Morgan, piano.

10.15 p.m.—"George Batterlea," H. B. Shoutz.

10.30 p.m.—Roseland Orchestra.

11.00 p.m.—Everglades Revue.

11.30 p.m.—Alsham Orchestra.

12.00 p.m.-12.30 a.m.—Parody Club Revue.

WOR—NEWARK—405.

6.15 p.m.—Blackbird Orchestra.

7.30 p.m.—Man in the Moon stories.

7.00 p.m.—Bluebird Orchestra.

WIP—PHILADELPHIA—508.

6.00 p.m.—Weather forecast.

6.05 p.m.—Fisher and Burke, songs.

6.15 p.m.—Vaudeville Orchestra.

6.45 p.m.—Market reports.

7.00 p.m.—Bedtime story; roll-call and birthday list; music.

WOO—PHILADELPHIA—508.

7.30 p.m.—Orchestra.

8.00 p.m.—"England Highway Planning," Howard Stroud.

8.15 p.m.—University of Pennsylvania program.

9.00 p.m.—Same as WEAF.

9.55 p.m.—Time signals.

10.02 p.m.—Weather forecast.

10.05 p.m.—Organ recital.

10.30 p.m.—Sylvania Orchestra.

WEZ—SPRINGFIELD, MASS.—333.

7.00 p.m.—Market report.

7.05 p.m.—Bedtime story.

9.55 p.m.—Time signals; weather.

WGY—SCHENECTADY—380.

6.30 p.m.—Sunday school lesson.

7.00 p.m.—Strand Theatre Orchestra.

7.20 p.m.—Health talk; music.

7.45 p.m.—"The Dawes Plan and European Reconstruction," Dr. G. H. Dorr.

8.30 p.m.—Dinner dance music.

9.00 p.m.—Glee Club.

9.30 p.m.—Concert.

WCAP—WASHINGTON—469.

7.30 p.m.—"Foods Discovered With America," Dr. W. E. Safford.

7.45-9.20 p.m.—To be announced.

8.00-10.00 p.m.—Same as WEAF.

10.00-12.00 p.m.—Wardman Park Hotel Orchestra.

WGR—BUFFALO—319.

6.20 p.m.—Music.

7.30 p.m.—News.

8.35-8.55 p.m.—"Auto Touring and Equipment," D. Hurley.

9.00-10.00 p.m.—Same as WEAF.

10.00 p.m.—Larkin String Orchestra.

11.00 p.m.—Supper music.

WCKA—PITTSBURG—309.

6.15 p.m.—Gaylord's Orchestra.

7.15 p.m.—Market reports.

7.20 p.m.—Children's period.

8.15 p.m.—Talk. "Colire and Its Prevention."

8.20 p.m.—Concert.

9.55 p.m.—Time signals; weather forecast.

WWJ—DETROIT—353.

6.00 p.m.—Dinner concert.

8.30 p.m.—Detroit News Orchestra; Anne Campbell, poet; Mrs. C. Scott, soprano; N. Butterfield, baritone, trio.

KYW—CHICAGO—535.

10.00-11.00 p.m.—Revue.

12.00 p.m.-2.00 a.m.—Midnight revue.

2.00-3.00 a.m.—Insomnia Club program; news every half hour.

WGN—CHICAGO—370.

7.30-8.00 p.m.—Dinner. Music.

9.00-10.00 p.m.—Vocal and instrumental solos.

11.00-12.00 p.m.—Drake Orchestra; songs.

MUSSOLINI HAS RECOVERED WELL

Rome, Feb. 27.—It is stated that Premier Mussolini has completely recovered from the attack of grippe which has kept him in bed for the past eleven days. His temperature has returned to normal and all other symptoms have disappeared. The doctor, however, has advised him to remain in bed a couple of days longer in order to avoid the danger of a relapse, the weather having turned cold and uncertain.

Mussolini, who throughout his illness continued to keep contact with affairs of State, is now able to devote even more time thereto. One or another of his secretaries is with him almost constantly, while he keeps in touch with his Ministers on the telephone, which stands at the bedside.

He is expected to get up for the first time the day after tomorrow, and will return to his office shortly afterward.

FORGER IMPROVED HIMSELF IN JAIL

London, Feb. 27—While Ernest Everett was serving a sentence at Camp Hill prison for forgery he was taught by engraving by prison authorities as part of their scheme for the rehabilitation of prisoners. Recently he was arrested and found guilty of uttering spurious treasury notes cunningly engraved.

Lord Hewart, the lord chief justice, has demanded an explanation of why a forger, of all persons, should be taught engraving in prison.

RITCHIE'S SATURDAY

Super Bargains **Markdowns** Save Money

Women's Pure Thread **Silk Hose at $1.95**

FORMERLY $2.50 PAIR



Taken from our regular stock and offered for Saturday only, 20 Doz. Women's Pure Thread Silk Hose in Black only, plain weaves and some with self clox, all sizes, a big one day sale only at $1.95 pair.

Bath Towels Large Size at 25c

Colored or plain white heavy Terry Towels, large size, 20 x 17 inches a small quantity only to be here early, Saturday morning at 25c. each.

New Spring **Gloves** CHAMOISETTE QUALITY **at 95c pair**

FORMERLY $1.50



Ladies' Suede finished Chamoisette Gloves in popular gauntlet style made with strap wrist and contrasting colored pointed backs, shades of grays, mode and beaver, all sizes 6 to 7½, Saturday only at 95c. pair.

Pure Linen Towelling Ends at 5 yds. 95c

Regular 25c yd.

This all Pure Linen, Towelling suitable for Hand Towels or Tea Towels if you wish, comes in five yard ends it is full 16 inches wide, in white with natural shade stripe for Saturday 5 yard for 95c.

22 inch Tea Towelling Ends 5 yds. for $1.45

FORMERLY 35c. YD.

Ends of Tea Towelling averaging five yards to an end. We believe this to be the biggest value in an all Pure Linen Towelling you have experienced in many a day, it is full 22 inches wide in plain white linen. Saturday at 5 yards for $1.45.

A Great One Day Sale of Large Double Size Bed Spreads At $2.95

FORMERLY $3.50.

Fifty Only Beautiful Krinklette Bed Spreads, all crisp and new tacy go on sale Saturday at this remarkable low Price. Large sizes 72 x 90 inches. This is the famous Krinklette Spread that requires no ironing; plain white shade. Be here early for this special at $2.95.

32 inch New Ginghams Fresh as the first Pert Robin



Specially Priced Saturday at **29c** yard

Presenting all new patterns in crisp new Ginghams, actually dozens of different designs from which to choose, truly a great display where your choice is not restricted to a few patterns and colors. Beautiful spring tinted ginghams that conjure up visions of many a smart frock.

Children's And Misses' Skirts With Camisole Top at $1.50

New Spring Separate Skirts for Emmy Lou or older sister of fine ladies' serge pleated and made with waist or camisole. For ages 6 to 14 years. Value wise mothers will not overlook this special saving Saturday.

Porch Frocks At $2.50



Too nice, really to be called Porch Frocks these simple affairs will be a charming favorite for warm days of summer and several of them will be included in every woman's wardrobe. They are made from new printed Cambrics in small neat designs and plain shades of Linnen, smartly trimmed with Organdie Collars and embroidery. Lovely Pastel tones make them even more flattering and more becoming—Peach, especially, then pale Lilac, Pale Green, Pale Yellow and Blue; sizes range 36 to 44. See North Window.

Shop Here And Save

THE Ritchie COMY Limited

New Millinery Showing

OLIPHANT'S SATURDAY SPECIALS

10 lbs. SUGAR REDPATH GRANULATED WITH EVERY $2.00 ORDER **74c**

Tiger Catsup, quart Bottles, Reg. 30c. Sat. .. 23c.

Campbell Soups ..... 14c.

Peas, Corn and Tomatoes, tin ..... 16c.

EXTRA SPECIAL

Soda Biscuits large tins Fancy new stock Free tins worth 50c each. **15c lb.**

H.P. Sauce, reg. 35c. Saturday ..... 28c.

English Marrowfat Peas, 2 lbs. for ..... 25c.

Bulk Tea, Black, lb ..... 58c.

10 lb pails, No. 1 Clover Honey $1.40

10 lb pails, No. 1 Buck Wheat Honey $1.30

Western Beef Specials

Prime Stew Beef, lb ..... 9c. and 10c.

Prime Pot Roasts, lb ..... 12½ and 14c.

Prime Oven Roasts, lb ..... 14c. and 15c.

Homemade Sausages, 3 lbs. for ..... 25c.

PURE LARD - - - 20c lb.

10 Bars of Soap for 55c

Palmolive Soap, 4 bars for ..... 29c.

Cross Fish Sardines ..... 15c.

Corn Flakes ..... 10c.

CREAMERY BUTTER ..... 36c.

R. OLIPHANT & SON

PHONE 910 44 BRIDGE ST.

FREE DELIVERY

SPECIAL NYAL 2 For One SALE

BUY ONE AND YOU GET ONE FREE at

LATTIMER'S

DRUG STORE

234 FRONT ST.

February Sale Prices
Ends on Saturday. Buy While Prices Are Reduced.
WRAY'S HOME FURNISHERS
PHONE 40

The Daily Intelligencer.

Imlah & Armstrong
Manager
BELLEVILLE BURIAL CO.
Funeral Director
Phone 774w 14 Campbell St.

VOL. LVI. BELLEVILLE, ONTARIO, SATURDAY, FEBRUARY 28, 1925 Probabilities: Colder Sunday-Night

ONTARIO GOVERNMENT HANDED PRAISE FROM ALL SIDES OF ONTARIO HOUSE AT TORONTO

Unusual Situation Apparent Midway in Life of Parliament

MANY COMPLIMENTS

Virtually Every Department Comes in For a Share

(Special to the Intelligencer)

Toronto, Feb. 28—Closing days of the debate on the Address have brought an unusual, if not precedented situation, in one respect. Usually the Address is noteworthy for general platform expressions by Opposition members in approval of the Government's activities and policies along various lines. At the first session of a new Parliament good wishes are sometimes lightly spoken in a non-political session there is a tendency to seek political capital. Midway in the life of a Parliament expressions of commendation from across the floor may well be marked and appreciated by any Government.

During this week, words of praise have come in this way with regard to practically every department. Hon. Manning Doherty opposed the Government in many matters of legislation, both in the province, and also Hon. Mr. Martin's marketing investigations overseas. Hon. Dr. Forbes acknowledged assistance given by the department in finding an extract for insulin. Hon. Messrs. Proctor, (Lib., Prescott), spoke appreciatively of highways work in his constituency. Approval has been expressed of the progress of the departments of education, of lands and forests, of mines, of agriculture, of the Attorney-General's efforts on behalf of law enforcement, and important legislation regarding marketing tabled in the report of the committee on agriculture and colonization already met with approval in all quarters and has been generally accepted and ratified in statement to the press by the late minister of agriculture.

Capable Business Men.

Probably the most remarkable side-light was expressed here. Major J. Arch Bell, (Lib., Peterboro), and Major E.F. Bebord, East Northumberland, (Conservative), spoke on Thursday afternoon, and this to say: "I want to compliment Mr. Manion on the way upon the work he is doing. The great railways of this country have been built chiefly by Ontario. We have supplied the bulk of war to the rest of the West. It is time we got some returns from these railways. They are in the north country. All it needed is a business man at the head. Today we have the business man in the Minister of Mines and the Minister of Lands, Forests and Mines, who are in touch with those who can help build up this country, and I must compliment the premier in possessing two men so capable of handling the affairs of this province and bring back to the briefed and efficient cabinet at the money we have expended upon it."

Lateral to northern development was also indicated by other members from other parts of Northern Ontario constituencies, and J. A. McCausland (Elfrid Toronto) declared the new Parliament good wishes are sound. This session there is a tendency to seek political capital. Midway in the life of a Parliament expressions of commendation from across the floor may well be marked and appreciated by any Government.

During this week, words of praise have come in this way with regard to practically every department. Hon. Manning Doherty opposed the Government in many matters of legislation, both in the province, and also Hon. Mr. Martin's marketing investigations overseas. Hon. Dr. Forbes acknowledged assistance given by the department in finding an extract for insulin. Hon. Messrs. Proctor, (Lib., Prescott), spoke appreciatively of highways work in his constituency. Approval has been expressed of the progress of the departments of education, of lands and forests, of mines, of agriculture, of the Attorney-General's efforts on behalf of law enforcement, and important legislation regarding marketing tabled in the report of the committee on agriculture and colonization already met with approval in all quarters and has been generally accepted and ratified in statement to the press by the late minister of agriculture.

Capable Business Men.

Probably the most remarkable side-light was expressed here. Major J. Arch Bell, (Lib., Peterboro), and Major E.F. Bebord, East Northumberland, (Conservative), spoke on Thursday afternoon, and this to say: "I want to compliment Mr. Manion on the way upon the work he is doing. The great railways of this country have been built chiefly by Ontario. We have supplied the bulk of war to the rest of the West. It is time we got some returns from these railways. They are in the north country. All it needed is the north country. All it needed is a business man at the head. To-day we have the business man in the Minister of Mines and the Minister of Lands, Forests and Mines, who are in touch with those who can help build up this country, and I must compliment the premier in possessing two men so capable of handling the affairs of this province, and bring back to the briefed and efficient cabinet at the money we have expended upon it."

Interest in northern development was also indicated by other members from other parts of Northern Ontario constituencies, and J. A. McCausland (Elfrid Toronto) declared the new Parliament good wishes are sound. This member also said a high tribute to the ability of Col. W. H. Price, saying, "the provincial treasurer of Quebec will there be need of a loan to look after sale of bonds or any additional loan to look after him."

O. T. A. Question

Keen on the matter of the proposed Temperance Act amendments, which, by the way, are not yet before the House, there has been a lack of interest in the criticisms offered from the Opposition benches. The Conservative leader, delivered a speech almost entirely absent of criticism—and the Liberal leader, Mr. Sinclair, pretty well eliminated declaring himself and his amendment to the address, charging the Government with on the part of the premier in proposing to permit sale of 4.4 percent beer, has not yet been accepted by his own party. Ed. Telleer, North Essex; F. Proulx, Prescott; Dr. Magner, Sturgeon Falls, have all announced that they will support the Act and Mr. Proulx even proposes a vote against his leader's amendment. On the other hand, there is every indication of Conservative solidarity, and the Government can count, according to the prime ministers, have been fully sanctioned by members of the Conservative opposition. Because one Toronto evening paper predicted that Major J. F. B. Pense, (Con., East Northumberland) would not support the Government in its division on the address, it will be of interest to note his own words delivered in the House on Thursday afternoon. Pointing to the Government's fine record and deprecating the suggestion that it would deliberately seek to mislead the electorate, Major Bellord said he proposed to vote against both the amendment and the main question, and added:

"There are enough good points about this Government of ours without worrying over what they have. I have no scruples to those uncertain how to vote on this. We have two amendments, introduced for purely political purposes and one, taking it for granted that the Government is a friendly one in the house and it may further improve the Act, that one for the repeal of the Conservative Party shall vote against each of these amendments and support the Government in its division on the address. When the Government brings down its Act in this case it on its merits. It is your own Government and must guide you, and it just rounded the Act to meet the regulations attached to be beneficial, and vote for them. You will have full facts and particulars."

TRAMP RANG BELL TO GET ATTENTION

Tillsonburg, Feb. 28.—A knight of the road beat on obtaining a night's lodging at the expense of the town did a novel stunt totally unknown in the history of Tillsonburg. He wandered into town shortly after 11 o'clock at night and proceeded to the office of the chief of police in the town hall. Not finding anyone there he drew from the key on business. Evidently the visitor desired prompt service and rang the fire alarm at the town hall. The fire fiddles however were stored a trip and a few minutes later the chief had the visitor in the report of the business of the night and he departed on his way in the morning happy and satisfied that he had created a sensation in the daily life of this smart little town.

Family Believed Policeman A Cat

Community is Puzzled by Strange Actions of Neighbors

Brantford, Feb. 27.—A strange story is told by High Constable Fred W. Kerry, after a visit to Burford, a small village in Brant County, where he had been investigating the last unusual occurrences that had the village in an excited state. It appears that a family, consisting of father and mother and son, and daughter, reside in the centre of the community. The father and son are all right, both being prosperous farmers, but the daughter is laboring under the delusion that Indians are using some witchcraft on them and that they are not what they are not so.

The case is puzzling the medical authorities down in that section and also has the police interested, as they claim that the Indians mixed a powder which destroys everything, and when Constable Kerry visited the place he appeared to the inmates of the house as a black cat. They even went so far as to set the neighbors' dog on him, the canine being a descendant of Fred's own special breed. They are in fear of guns to ward off the evil spirits, some neighboring windows being broken in the attack.

The case is unique; the persons be the police and having always been regarded as responsible people by their friends.

RADIO CLUB PLANS SHOW HERE SOON

The Radio Club of Belleville held their meeting at the Chamber of Commerce last night, when details of the condition of the weather a goodly number of interested fans were present.

Mr. Davis of the Ontario Radio Company, Toronto, brought down a 6-tube Neutrodyne and loud speaker which he demonstrated to the club, these sets are assembled at their own place of business in Bath Belle. Results obtained with sets explained the different tubes used, wiring, etc., of the Neutrodyne. Mr. Davis of Trenton, tendered Mr. Davis by Charles J. Symington, president declared the meeting open.

Committees were appointed for Radio Show which will take place very shortly. Mr. J. Owen Herity, Manager of the Chamber of Commerce was made an honorary member.

Paris—British Government considering new alliance for peace on Rhine to include Germany.

Berlin—President Ebert of Germany died this morning.



Friedrich Ebert, president of the German republic, whose death is said to be imminent, following a serious surgical operation.

Support Measure To Be True To O.T.A.

Declaration of North Hastings Member in Ontario Legislature

A statement that man who refused to support the Government policy in preserving the temperance act of Ontario, were not true to the ideals of temperance and an enthusiastic reception to the results of the Hydro enterprise marked the speech by Hon. Mr. Cooke of North Hastings in the Ontario House.

Mr. Cooke dealt first with the burden of debt at present resting on the people of Ontario. On each family of five it was declared, there was an indebtedness of $2,000. In addition there was the municipal charge of $200 for municipal, Provincial and Federal taxes, under such conditions, he was indebted to the picture—that of the vast natural resources of the province, and last year, Ontario's mineral production was $45,000,000. Timber production, $150,000,000; agricultural production, $500,000,000 and other industrial production nearly $1,000,000,000. Then there was the Hydro enterprise. In 1910 a bill was put through Parliament, while today 92 water powers bring generated a total of 800,000 horsepower serving 400,000 homes. To Sir Adam Beck and Chief Engineer F. A. Gaby, the speaker paid some chief praise in the building up of the Hydro enterprise. A reserve of 940,000 h.p. was, he stated, was now not set aside.

Insincere Criticism

Mr. Cooke then dealt with the recent Seitzl investigation and stated that the Liberal leader's charges had not been characterized by kindness, especially his insinuations in his criticism of the Hydro and the charges involving agents in Ontario.

Mr. Sinclair wished to know what charges he had made, stating that all he had done was quoting the findings of Judge Snider.

Mr. Cooke then replied that although no charges might have been made it had been rough for insinuations of suspicion.

Several references on this issue took place between Mr. Sinclair and Mr. Cooke, and finally E. Lucas (East Northumberland and West) inquired when Liberals had ever opposed a hydro vote.

With regard to the O.T.A. Mr. Cooke said that when the time came he would be prepared to support it. To date the policy of the Government it would be a bitter day for temperance if the Conservative party was willing to submit its record, or that of the Liberal record, before the great jury of the people. The Liberals had always been the friends of the Ontario Act. His was amazed at the brazen hypocisy of the members of the Conservative party, and who had supported the various Liberal Governments since 1914 and declared his conversion to the cause of prohibition. The Liberal Party declared "black-hearted flattery and deceit" as opposed to the open hand of fidelity and square dealing of the Conservative party.

In particular, Hon. Mr. Cooke cited the failure of Hon. Mr. Nickle to secure the co-operation of the Liberal Government at Ottawa in the enforcement of the O.T.A.

"I say," Hon. Mr. Cooke concluded, "that any temperance man who refuses to support the Government in its present measure to amend the Temperance Act is false to the ideals of the temperance cause."

CITY WOMEN MARK DAY OF PRAYER

The Women's Day of Prayer was well attended in spite of the inclement weather yesterday, when the ladies of the women, representing all the Protestant churches of the city, met in the Salvation Army, met in the Parish Hall of Christ church. The chair was occupied by Mrs. Hunt, assisted by Mrs. A. Bowen, who read the Scripture lesson. Prayers were offered by the representatives of the various churches, missionary work being the special subject for discussion.

Presbyterian congregations of Picton and Valetta united in the service joining the United Church of Canada. The vote was: For union 79, against union 169.

F. EBERT, FIRST PRESIDENT OF GERMANY DEAD

Victim of Peritonitis Following an Appendicitis Operation

A STRONG LEADER

He Guided His Country well In Dangerous Days

(Canadian Press Despatch)

Berlin, Feb. 28.—Friedrich Ebert, first president of the German Republic, died at 10.35 this morning, succumbing to the effects of peritonitis following an operation for appendicitis five days ago.

The former saddle maker, whose skill in guiding the ship of republic through the first turbulent years of its existence, was responsible for many political enemies, made a gallant fight for his life, but his heart was unequal to the battle against poisons.

President Ebert was first of all German leaders to forget party, in a time when it became necessary to check extremists on the left and right, by conservative action. His attitude won the confidence of the German people and brought credited to Berlin, that he was a power in the world. Ebert's firm acceptance of the Dawes plan which promises to calm the storm that has raised about the republic by parties on the right.

Herr Ebert started life as a saddle maker, but years of experience as a labor leader and promoter developed him to be elected as a leader of political factions who made a gallant fight in behalf of the German Republic and German masses under heart breaking conditions.

The death of Ebert will probably result in a big struggle in advance of the one scheduled for June.

Was Poor Market for Change To-day

Butter Was Plentiful and Sold as Low as 38 Cent

Owing no doubt to the cold weather prevailing the attendance upon the market this morning was by no means as large as usual, but the quality of the produce was the scarcity of dressed fowls, of which only 20 were offered. Butter sold from $1.30 to $2.50 a pair, and as high as $2.50 was paid for a single fowl.

Fresh dairy butter was fairly plentiful and commanded a fair price ranging from 36c to 38c per pound. Fresh eggs were also plentiful, but a reduction was obtained at moderate figure, namely 36c to 40c per dozen; the latter price being paid for eggs guaranteed by the seller special or fresh eggs.

Potatoes were in fair supply per bag. A considerable quantity of Australian apples were offered for sale at 75c per bushel quarts for 35c.

There were no changes to note in the price of vegetables excepting potatoes which showed a slight decline in price, namely 55c and 90 cents a bag.

A number of stands where meat was on sale in the south side of the market square, Beef sold from 18c to 19c per pound, while 25c to 30c was charged according to cuts.

The question of beef were offered for sale the general price being 8c per kind quarters and 5c for forequarters.

REV. DR. E. N. BAKER SPEAKS IN CHATHAM

Dr. E. N. Baker M.A. D.D. of Albert College, Belleville, was the principle speaker on the recent occasion of the Young People's Conference held in the Chatham club when Rotarians from all over Kent were present, as well as the speaker of the evening following a banquet in the evening.

Just how he became a Rotarian, Dr. Baker explained he had been invited to Rotary Club, Belleville, Ontario to attend a luncheon and hear a speaker on Temperance. All members present, said Rotarian Cobbledick, Rotary Toronto, a member of the club, were invited by side working for the common good with him in the week. Then he said "This is the sort of club I would like to be a member of." He joined that week. He was accepted for membership and after due consideration of the expenses involved, accepted and has been a Rotarian ever since.

"You are to be congratulated on what you get into Rotary, how much of self, how much you get out of it."

In explaining Rotary principles, Dr. Baker said Rotary is a practical way of life that undertakes to reconcile the conflicting interests of profit for self and the public and principle to serve others and is based on the principle of "He profits most who serves best." Primarily Rotary was to study the theory of service as a true basis of business and professional success and in life, to give practical demonstration to the community of the principle of service in daily life in the hundreds of various walks, and to prevent and example to spread this new good will, over the world.

Basil Stevenson: a former well-known St. Thomas young man, who has been connected with the publicity department of Ford Motor Company has been transferred to the Ford Motor Company's plant in Australia.

FLAMES LICKED AT BEDSIDE OF WHOLE FAMILY

Campbellford Man's Hair Burned in Saving His Children

EARLY THIS MORNING

Ran Half Mile Over Frozen Road in Night Clothes

(Special to the Intelligencer)

Campbellford, Feb. 28.—Saving all his burned off his head in his brave and successful effort to save his wife and two children from flames which razed his home at three o'clock this morning, Charles McCoy of Campbellford then ran over ice and frozen ground barefoot and in night attire for a distance of one half mile to Grafton's where, shielding a fire in arm which brought neighbors to the scene too late to save the house which was a mass of flames.

McCoy and his wife, whose face is badly burned, with two daughters aged two and eight years, are resting at the home of a neighbor named Graham, where physicians and neighbors are doing everything in their power for their comfort. The children are also safe, safety for the family as soon as Ice was awakened by the fire, when flames which were consuming the home of the unfortunate all four slept in the one large bed.

The house which was owned by Dr. West of Campbellford was completely destroyed. It is insured for $2,000, the contents and all worldly possessions of the McCoy family for $1,000 without insurance however, McCoy who is a hard working man, will be a heavy loser. McCoy and McCook lumber merchants is up against it now, and Mayor Meyers with a number of citizens will take up a subscription for him and his family.

The Campbellford fire fighters answered the alarm promptly, but were powerless to save anything so complete was the fire.

Detective stove pipes caused the fire in the home which was destroyed. The Grand trunk train-house inside the town limits on the sixth concession boundary line.

"Quo Vadis" Film Has 30,000 Actors

Italian Motion Picture Production is Titanic Achievement

New York, Feb. 27.—To weld and wield 30,000 people in a motion picture was done by Arturo Ambrosio, producer of "Quo Vadis," is it titanic achievement in the history of motion pictures. The lumbers brevity—its very proportions at times dragging it down to mediocrity. Scenes of the Roman chariots of Boadicea's tank trailed Christian martyrs to the arena.

In spectacular scope it probably never has been surpassed. Here is the spectator with sledge-hammer blows, is executing the nerve tests. The climax in Nero's maniacal perversions of the Christian martyrs, the realistic the staccato of movement suggests the rhythm of scenes and the sustained the horrid pool of tampery call, combining both the dramatic high lights, emotions and surcharge—then paying to the Christian servants to give him to the hour or doom.

Nero, the drama with incidents of barbarism, leavened perhaps insufficiently for the popular taste with episodes of heroic beauty, it may well be considered, in its apparently valid representation of the Christian martyrs by those who believe the world of men is on a down grade.

One of the striking scenes, showing

Started Literally On A Shoe String, Now Head Of Jewish Theatre Managers

(Canadian Press Despatch)

New York, Feb. 26—Starting literally on a shoe string, thirty-five years ago, Lee Shubert, vaudeville playwright, actor, producer and president of the Shubert Theatrical Corporation, today recently the recipient of a handsome silver loving cup from the president of the Jewish Managers' Association.

Thirty-five years ago Lebel earned his first dollar in Syracuse, N.Y., selling laces on the Bowery. There he came in contact with many of the Yiddish Theatre stars and in addition also took the East Side playhouses, finally obtaining a lease on the Yiddish Theatre. After several years he was given a lease on the Grand Opera House Company and commenced his climb to fame as a Yiddish theatre manager.

He finally landed in Montreal where he played for a long time at the old Bijou Theatre on Vitre St. There he eventually organized the Lyric company and produced the first play of his own authorship. It was the first playing of his rise as a producer.

Mr. Cadet before leaving for Toronto recently for a short appearance with Shubert vaudeville at the Hippodrome, was presented with a handsome gold watch by the members of the company.

His wife, Jeannie Goldstein, is also an actress and has appeared before the footlights since childhood.

BELLEVILLE HAS BEEN SELECTED FOR CONVENTION

Urban School Trustees to Meet Here Next Year

ARTHUR McGIE BACK

Study of Music in Public Schools is Commended

Urban School Trustees' Association of Ontario will meet in Belleville in 1926 it was decided at the close of their London convention. Arthur McGie, the city, was appointed a member of the executive.

The convention concurred in a resolution to have the Department explain in comparative detail, the results of the examinations held in Continuation Institutes and High Schools. A Resolution committee for Urban School Boards was recommended and resolutions of interest will emerge from the report.

Several of the resolutions dealt with the question of the basis of assessment for Public School purposes. Action is sought in the matter of the equalization of assessment between the metropolitan areas; decision that a moderate amount of homework be taught of public and secondary schools (average, higher standard of living, cities and towns urge and impetus to better grouping of pupils. The study of music in schools was recommended to be on the staff of schools and the Department will be asked to recommend suitable text books for music instruction. It was resolved that the University entrance pass shall not apply to cities where sectorian Universities are situated, and that the Ontario Government was enthusiastically accepted to position of High school.

Junior University Classes in College. The institutes throughout the Province was favoured to the Department of Education to arrange for the inter-provincial exchange of teachers.

Joseph G. Elliott of Kingston, is the only candidate for the presidency and has a highly polished record made as Inspector of Public Schools in Kingston, Ont., Canadian woods.

Among the highly entertaining addresses, two were heard from Prof. H. K. Richardson, Toronto.

Toronto, Guelph and Belleville are selected invitations for the association for the 1926 convention to be held in Toronto, and K.C., and the Belleville invitees were the successful contenders.

MAGAZINE GIVES BELLEVILLE BOOST

That Belleville Chamber of Commerce means business in the matter of prevention of a recurrence of investigations, such as those of the Seitzl series, wild-cat schemes arranged by irresponsible parties, is the opinion expressed for by February number of the "City Good Review." Hundreds of thousands of dollars have been lost by people in this city and district, through the Seitzl investigations, and in seeing this salvation idea, in their literature, the Chamber has rendered a fine community, especially in the cases of investors.

Their plan has been the printing of forms of application for membership. The catch word of the pamphlet is "Warning" and a series of warnings in the form of questions are answered as are sufficient reminders.

THE WEATHER

Lower Lakes—Fair and Gregorian Bay, fair with rising temperature. Sunday—Partly cloudy with local snow, probably moderate strikes in the west.

COMING EVENTS

In Season or out of Season, the Ladies of the Ontario St. Methodist Church Tea Meeting on the date—March 25th—2-114

Sunday Night at Bridge St. Church Patriotic Service. Address by Lieut. Percy Robbins' Organ Recital. Dr. Malcolm Thorne, "The Way to God's Will Welcome."

Mr. Cyril Rice, Boy Soloist, New York, will give at both services in the Bloomfield Methodist Church, Sunday, March 1st, and give a concert on Monday, March 2nd.

Belleville Liberal' Women's Club will meet on Monday, March 2nd, at 8 o'clock in the Bossier Club Rooms. N. Bell, Sec'y. 27-3td

Sons of Scotland, Camp Rob Roy No. 48, Al Room in the Bossier Chambers, Monday, March 2nd. Dedication of Regalia. Ben Yon Benchers. Tickets $1. W. J. Giving. Secretary. 28,28,28

The Presto Music Club presents "O Mara San" with Mary Pickford, Donald and Mr. Bashker in leading roles. Also Musical Numbers Entertainment, Tuesday, Mar. 3, City Hall. Bid of the Home for Aged Women, 28c. 720,21,24,25,26,2-8

OLD BOYS' RE-UNION

Date—March 17th, 1925.
The Committee is Mailing Invitations. Send Names and Addresses of Persons Known.
J. A. KERR, Court House, Belleville

Daily Intelligencer

...ESTABLISHED 1867...

...Morning newspaper...

...Telephone Numbers...

...Subscription Rates...

A MUCH NEEDED PROGRAM

The time for uniting with the conservation of Canada's forests, the greatest of all national questions, is passed, declares Frank L. D. Barnjum. "Definite, radical and constructive steps are of transcending importance," as the Fulpwood Commission warns, and he proposes the following reforms are not as "radical" as they are imperative:—

1. Prohibit the export of unmanufactured wood. This would immediately save thirty-five million trees annually to Canada (constituting a pile of wood four feet high, four feet wide, two thousand miles long) without the expenditure of one dollar of the taxpayer's money. It would merely entail the passing of a simple order-in-council, for which no Society would be invited by parliament next by two great men.

2. Appoint a permanent trained uniformed force of well paid fire rangers, under a non-political military head with full power to enforce all fire protective measures.

3. Place the cutting on all forested areas, whether publicly or privately-owned, under the supervision of government foresters and limit the cut to not more than the gross annual growth. (Our stock is now so low we cannot longer afford to live on our capital.)

4. Withdraw all forested lands from settlement. (Settlers to wood-cut areas have been the cause of greater loss, through forest fires than all other causes combined. Why send people out into our small remaining wooded areas to clear up more land when Canada already has acres and acres of vacant land devoid of all forest growth which is much more suitable for farming purposes.)

5. Provide for universal slash disposal and eliminate the present wasteful logging methods.

With the above regulations put in force throughout the Dominion no one, not even the operators, would be injured. The cost of forest conservation would simply be passed along to the consumer on whom it should rightly rest. The land owner would be immeasurably benefited for while he would be restricted as to the volume of his cut, the price obtained would be proportionately greater. He would also be living on his interest instead of consuming his capital as a present.

The alarming situation in our remaining forest area calls for the immediate adoption of all of the above remedial measures and any party or any class of people who would under take to block them would lay themselves open to the charge of despoiling their country for their own selfish ends.

The life of our wood-using industries is at stake. The existence of our water powers, upon which millions have been spent and further hundreds of millions are to be expended, depends upon the adoption of the above measures. The very fate of our richest remaining inheritance, our mines, is also at stake since wood and water are vitally necessary for their development.

The immediate adoption of the above enumerated measures is the only means by which Canada can be saved from forestial bankruptcy within less than ten years.

ON THE RIGHT ROAD

T. L. Church, member for North Toronto, popularly known in his old-time friendliness, ...

Dr. Frank Crane's Daily Editorial

The New Nakedness

CIVILIZATION at first is a matter of putting on clothes.

As civilization advances, however, the process is reversed and people take them off.

The new styles for women show that they are wearing less clothes than ever.

The era of the enormous hat and plays and bustles and all sorts of fads seems to have disappeared.

Nowadays women wear as few clothes as possible and no corsets.

The trend is symbolic. As civilization advances our privacy is being decreased. Time was when our letters had to be sent by messenger. Now everyone can telephone and get us out of bed or out of the kitchen at any time.

The radio exposes still more. Our souls are becoming nude. When a device is perfected for transmitting scenes by radio the instrument will be much more deadly than it is.

The fundamental reason why people leave the country and come to the city is the urge for privacy.

In the country everybody knows your business. They mark your goings out and your comings in, and if you come back on the five-five train instead of the four-fifty they want to know why. Your least act is subjected to the scrutiny of the community and sometimes its censorship.

In the city you know nobody and want to know nobody. You may live in an apartment house with thirty other families and not known one of them. You can go to ruin in forty ways and nobody cares.

Some people object on paper to the isolation of the crowd in the city. They say they have no neighbors. This may be very pretty talk, but most of the people do not want neighbors. They want privacy. And they come to the city to get it.

When Wordsworth went up into the country to write, the countryside people did not know what he was doing. He appeared to be doing nothing. Consequently they employed a spy to see what he was up to. They resented a man doing as he pleased.

The newspapers and the reporters are also a bar to privacy. One never knows when he is going to get on the front page.

Naturally people make use of this fear of publicity to extort blackmail from the victims.

Thirty Years Ago

Yesterday being the last day of the festive season, was taken advantage of by many of our citizens to entertain their friends. Mrs. Norman Phillips, Mrs. G. W. Walker and Mrs. F. J. M. Anderson entertained their friends with afternoon teas, whilst Mrs. U. E. Thompson entertained in her graceful manner, a large number of friends in the evening with a progressive euchre party.

There are times when a man should know that he is beaten. But Mr. Church does well to press his point in this instance when so much is at stake to the interests of Canadians is at stake.

THE NEW WEMBLEY

Wembley, by this time, is a household word the whole world over. It stands in the eyes of the British Empire for a great concerted effort to pull the world when the British Empire is. It stands in the eyes of the rest of the world for a definite attempt on the part of the British Empire, the first made by any nation or group of nations since the end of the war, to start afresh the slow-moving wheels of commerce.

Wembley in 1924 did much to fulfil the aims with which it was started. But much yet remains to be done. That is the reason for the holding of the new Exhibition this year, an Exhibition with all the attractions of the old Exhibition and many fresh ones of its own.

Wembley in 1925 will be built to fulfil the aims with which it was started. But much yet remains to be done. That is the reason for the holding of the new Exhibition this year, an Exhibition with all the attractions of the old Exhibition and many fresh ones of its own.

Wembley in 1924 did much

Interesting News From Surrounding Places

Bootleggers Are Jailed At Lindsay

Magistrate Gives Grim Warning to Law Offenders

Lindsay, Feb. 28—Periodically Provincial officers working in connection with the enforcement of the Ontario Temperance Act swoop down on Lindsay and round up men engaged in the illicit sale of liquor. Those engaged in the business have had warnings. It has happened before with invariably the same results, namely, heavy fines and sometimes imprisonment. The warnings have been allowed to go unheeded, with the exception that in the three cases of alleged bootlegging tried before Magistrate Bradley yesterday the Provincial Officers, Innes Tommasoli formed "Spotters" did not witness the actual transaction but had to be content with the conviction over the money received the liquor and received it to the spotters it was just the same as if a citizen went to a bootlegger store and purchased a garage can to be paid for the can at the limit but the can was delivered by the driver of the delivery rig. The actual sale was made.

In proceeding judgment on the local men yesterday, His Worship Police Magistrate Bradley said that at time has come when those engaged in the illegal business of whisker selling will be punished severely. Substantial fines or prison terms are about the only way to discourage bootlegging. The law is there and must be respected or it is late."

Two were fined $500.00 with one month in jail and in default of payment of fine, an additional four months in jail.

Organize School

Bancroft, Feb. 28.—Those who have advocated a school Fair for North Hastings, can now rest assured that their pleas have not been in vain. Last evening Mr. May Aitkin, District Agricultural Representative for this district was here to assist in organizing the Bancroft Fair. A public meeting was held in the Council Hall where the objects and the benefits of school fairs were outlined and the distribution of seeds to the children who are willing to plant and cultivate same, took place.

Conservations Organize

The Montcagle Liberal-Conservative Association met in the Orange Hall Montcagle Valley for reorganization purposes and election of officers for a newly formed riding. Chantlaga-Ferguson on Friday night last. The following officers were elected for the year, resulting as follows:

Hon. Pres.—Hon. Robert Cooke, M. L. A., and T. H. Thompson, M. P.

Pres.—Wm. Price.

1st Vice-Pres.—Wm. Price.

2nd Vice-Pres.—Thos. Hall.

Sec.-Treas.—J. S. Carr.

Executive Com.—E. A. Woolen, T. B. Robinson, Robt. Best, Jr., O. A. Jacobson, John Moxam, Elmer McDonald, Mrs. J. S. Carr and Mrs. Jas. Quirk.

Buying Kingston Theatre

It is learned that a company is being formed in Kingston to purchase the Grand Opera House. The Grand was purchased from the late Ambrose J. Small, Toronto theatre magnate, by the Trans-Canada Theatres Limited some years ago, but the company went into liquidation and the theatre is now being controlled by E. E. Meagher, liquidator, Montreal.

It is the intention of the new company when Judge H. A. Lavell will preside, J. Burns of Kingston is being sued by Gordon Henderson, who resides on the provincial highway about a mile out of Napanee for damages amounting to $119 to his automobile for which he claims Mr. Burns is responsible.

Last His Tea

Mr. P. Cook, 30 Simcoe St., Lindsay, was seriously injured Thursday morning about ten o'clock, when a shot gun he was cleaning preparatory to going on a hunt, was fired by accidentally discharged, the shot entering his foot. Dr. Wm. Scott was called and after rendering first aid took him to the hospital where an operation was performed.

It was found necessary to amputate two toes on one foot and to remove part of the other.

Y.M.C.A. Friends Hear Inspiring Talk

J. W. Hopkins Tells of Mission of Famous Institution

Wherever the Y. M. C. A. is established, yesterday it was commemorated as "Religious Emphasis Day," and Belleville was right in line. Yesterday forenoon a conference was held with several leaders of the churches which was led by Mr. J. W. Hopkins, Metropolitan Secretary, of Toronto. The object was to have ministers of the churches which we had a deeper interest in Y. M. C. A. work.

At 12.15 members of the Association Board ministers and others partook of dinner at the Y. W. C. A., which event was presided over by Mr. T. D. Ruston.

At the afternoon session Mr. J. W. Hopkins who in his opening remarks referred to the connection of the Y. M. C. A. some 81 years ago and its origin in the City of London, England, where Sir George Williams who was buried in Westminster Abbey.

Casting Scenarios

The Association has also brought three years been casting sunshine over the hallway of many young men and lads.

The Y. M. C. A. was based on Christian ideas and to-day there are 7,000 branches in the world with some millions of membership. In China there were 216 branches with a membership of 29,000. The movement, active and missionary, of the Association were ministering to the spiritual, mental and physical needs of young men and boys.



The old fashioned reliable
Baker's Chocolate
(PREMIUM NO.1)
By all means the most satisfactory chocolate for cooking or drinking.
MADE IN CANADA BY
Walter Baker & Co. Limited
ESTABLISHED 1780
Montreal, Canada Dorchester, Mass.
HIGHEST BY GOOKS, RECIPES SENT FREE

Press Opinions

LIQUOR SMUGGLING

(Detroit Free Press)

The people of the United States will not support an effective movement to destroy it. The smuggler has lifted out about the matter or are actively hostile to the suppression of liquor smuggling. If this were not so, the government would never be so big an appropriation to enable it to suppress smuggling. The besieging fleet would dwindle of itself to insignificant proportions because the big market it now supplies would be gone. Rum row will disappear the moment people of the United States really want it to disappear. But while it may be harassed comfortably by governmental agencies it will not disintegrate as long as the country is almost openly hostile to the efforts that Washington puts forward against it.

INVITING STAGE CENSORSHIP

(Ottawa Citizen)

So dégrading and vulgar have become the plays currently produced on Broadway that a leading lady, Miss Helen MacKellar, has revolted and threatened to withdraw as the star of a piece because one believes the words she has to speak and the actions she has to simulate are damaging to her character as a woman. The result has been a storm of protest from press and public against these "gutter orgies" which provide inevitable pictures of the lives of prostitutes. "Clean up Broadway" is now the cry.

THE SOVIETS LEARN SLOWLY

(Baltimore Sun)

Piecework is severely condemned in the early years of the revolution by the Bolsheviki, it is reported to have gained ally crept in since a campaign was started to increase the productivity of labor through greater production as the only means by which industry can be saved and living soviet industry from total ruin. Wages depend upon productivity. The more work the individual does the more he earns. He not only helps to enlarge for state the supply of the particular goods which he makes, but he must in the long run succeed by himself a bargain, which will enable him to buy for himself. Soviet factories with clay work, supervised by political jobholders, have continually been in a state of output. These lessons at enormous cost, the soviets seem now to be slowly learning.

MEDDLESOME BORAH

(Detroit Free Press)

Borah undertakes to compare Bolshevist propaganda in Great Britain with the misinterpretation of the British government towards the private and unofficial activities of labor subjects.

It is ridiculous for Mr. Borah to suggest that Great Britain is "a party to a conspiracy against our republic"

tion and the maintenance of our laws because it does not turn in and help us obey our constitution and enforce our statutes.

As well accuse this country of conspiracy against Great Britain because we do not help it settle its Egyptian problems, and its Indian problems, and its Irish problems by instituting a press and postage censorship and forbidding the export of monetary contributions to all the nationalistic movements in those lands.

KEEPING PRICES UP

(London Morning Post)

If people insist on the least-paper having the best of everything the price of the unsold inferior article will be added to the price of the best. Thus the housewife will be paying both for what she gets and for what she forgets. Purveyors of meat, fish, and vegetables must cover their losses somehow; and, indeed one of the standing mysteries of life is the ultimate destination of perishable articles of food, which are no longer saleable. The economical housekeeper is advised in marketing to buy stuff which although not absolutely the best, is quite good enough for all practical purposes. There need be no hardship nor scarcity.

A WELL-KNOWN ART

(Montreal Herald)

"The art of love-making," says a Baltimore preacher, "should be taught young men and women." If so, then grandmother should be taught to crochet—which is infinitely more profitable because the grandmothers of the present already know all that is to be known about it.

If there is one thing in which the youngsters do not lack knowledge, it is proverb already know all that is to be said; read in the Sunday school which young hearts have no trouble in finding and learning. The finishing touch and man were created with proficiency in the art, and since creation men and women have been born with it.

Prince George Hotel
TORONTO
In Centre of Shopping and Business District
230 ROOMS
RATES $2.50 UP
H. WYNETT THOMPSON, MAN'G. DIR.

GET YOURSELF A SPRING TONIC
Red-mac
Is an excellent one. Drives away that lazy, spring feeling stimulates the appetite and gives you
"Pep"
For one week only $1.00 bottle for 79c.
DOYLE'S Drug Store

OUR MIDWINTER FUR SALE ENDS ON Saturday
Wise Purchasers Will Take Advantage of the Following—
Muskrat Coats, $150.00 values On Sale $98.00
French Seal Coats $178.00 values on Sale $125.00.
Hudson Seal Coats $395.00 values, on Sale $295.00.
Lady's Raccon Coat, $270.00 values, on Sale $195.00.
Persian Lamb Coats $450.00 value, on Sale $295.00.
20% Off All Spring Chokers.
WOODLEY'S
Phone 421. 373 Front St.
WE BUY RAW FURS

Tea of Quality
"SALADA"
is blended only from tender young leaves & buds that yield richly of their delicious goodness. Try SALADA to-day.

Insist on the Genuine
RUBEROID ROOFINGS
3D DIFFERENT GRADES
The better Roofings that cost no more
THE RUBEROID Co.
MONTREAL TORONTO

BANKING FIFTY YEARS
Bank Collections
IN MAKING your collections through The Standard Bank, you enlist the efforts of an organization which extends the efficiency of its courteous service into every part of Canada. Thus can you be assured of making regular collections locally or at distant points, with the certainty due those with whom you transact business and the efficiency you demand.
THE STANDARD BANK OF CANADA
BELLEVILLE BRANCH—John Elliott, Manager
Branches also at Bancroft, Napanee, Picton, Trenton, Wellington

MUSIC

SUNDAY, MARCH 1ST
ST. ANDREW'S CHURCH
4 p.m.

Mr. Leo. Riggs has had his organ concerts at the Hotel Astor broadcasted for over two years. During that time Mr. Riggs has received hundreds of letters of appreciation and requests. From the requests of those letters the following programme has been chosen.

Sunday, March 1st

1—Concert Overture in C Major—Jos. Lemire.
2—Caprice Viennois—Kreisler
3—Deep River—Burleigh
4—Wedding March from Midsummer Night's Dream—Mendelssohn.
5—Folk Songs—Italian French Russian, Austrian and Dutch.
6—Fanfare in D Major—Lemmens.
7—Unfinished Symphony—Schubert.
8—March—Slave—Tschaikowsky.

THE MANUFACTURERS LIFE INSURANCE COMPANY
HEAD OFFICE, TORONTO, CANADA
1924
ANOTHER BANNER YEAR
New Insurance Issued 60 Millions
Insurance in Force - 281 "
Income - - 14 "
Assets - - 53 "
The amount of New Business, the increase in Assets and Payments to Policyholders were the largest in the history of the Company. The reserve for Dividends to Policyholders now amounts to $3,501,740 of which $1,193,806. will be paid Policyholders as dividends during 1925.
WRITE FOR A COPY OF ANNUAL REPORT
District Representatives:
G. P. FITZGERALD, F. M. BARRETT, F. M. LAUDER.

STOCK CLEARANCE SALE
The following list of goods are priced to sell regardless of cost.
1 Quebec Range, reservoir and high closet.
3 Cast Ranges, reservoirs and high closet.
1 Steel Range, reservoir and high closet.
2 Electric Washing Machines
1 Coal Oil Stove
2 Quebec Heaters
1 Box Stove
1 Kitchen Heater
The balance of our stock of Horse Blankets.
A whole table covered with small wares, Polishes, Cleaners, Paint, Tools, Varnish, etc.
We Advise You to Take Advantage of this Saving
Smith Hardware

New Dress Flannels
$1.25 yd.
New Dress Flannel, in stripes, checks and Plaids, 31" wide in the new spring shade, special value at $1.25 yard.
New Dress Flannels in plain colors, 31" wide, special value at $1.00 yard.
NEW VICTORIAN FABRICS 35c. yard.
PETER PAN COLLAR AND CUFF $1.00 SET.
Victorian Fabric, a new colton material with dainty patterns in a good range of colors, suitable for blouses and dresses 32" wide priced at 35c. yd.
Peter Pan Collar and Cuff Sets, the season's newest dress accessory, in a large range of colors, in plain and fancy styles priced at $1.00 set.
NEW DRESS GINGHAMS
New Dress Ginghams in plaid check and stripes, 32" wide extra value at 35c. yard.
PILLOW CASES $1.19 PAIR
Pillow Cases, a fine heavy quality of cotton, hemstitched, scalloped, lace trimmed, special value at $1.19 pair.
TRY McCALL'S PATTERN—IT'S PRINTED
EARLE & COOK COMPANY

SCHRYER'S PHARMACY
204 FRONT ST. PURE DRUGS PHONE 49
Save Money! Buy One Get One Free at Our Big 2 for 1 Sale This Week Only

MACHINE SHOP BATTERIES
USE of car causes wear of— PISTONS, RINGS and other Parts.
Save Gasoline
By fitting a set of McQUAY NORRIS PISTONS, RINGS and PINS
We Carry a Large Stock
GREENLEAF Co.,
PHONE 83 18 STATION ST.

OLD SECRET KEPT FOR YEARS, RELEASED

Chicago, Feb. 28.—John Wilkes Booth, slayman of President Abraham Lincoln, whose burial place has been a mystery, was buried in the basement of a warehouse at Portsmouth, Va., Colonel Hamilton Davison formerly attached to the United States army post at Portsmouth, has revealed. Booth's body was covered with acid and the grave filled with limestone and dirt, Colonel Davison said.

Colonel Davison was attached to the United States secret service buried Booth and were never to reveal the burial place. The last survivor of this burial squad died recently without telling the secret. Colonel Davison says he was told of the burial place by Colonel Baker, head of the United States Secret Service at the time of Lincoln's assassination, who had charge of the burial. Baker is dead.

CANADIAN DENTISTS

(Montreal Herald)

Four Canadian dentists at work 2,000 miles from the coast in China are building up a large practice and a still more promising force of native dentists. In their dental school at Changsha there are eight pupils and one Chinese has graduated and is on the staff. All are working under the Canadian Methodist Mission.

NAVIGABLE WATERS PROTECTION ACT

R.S.C. Chapter 115

The Bell Telephone Company of Canada, Limited, hereby gives notice that it has, under section 7 of the said Act deposited with the Minister of Public Works at Ottawa, and in the Office of the Registrar for the Registry Division of the County of Hastings, for the Town of Belleville, Ontario, a description of the site and the plans and profile of the telephone cable proposed to be laid in the bed of the Bay of Quinte, on the line of the Provincial Highway Bridge, 1½ miles northerly from the Bridge at the Belleville-Picton Highway in the Province of Ontario.

And take notice that after the expiration of one month from the date of the first publication of this notice, the Bell Telephone Company of Canada, will, under section 7 of said Act, apply to the Minister of Public Works, at his Office in the City of Ottawa, for approval of the said site and plans and for leave to lay the said submarine cable.

Dated at Montreal, this 12th day of February, 1925.

W. H. BLACK,
Secretary.

f16-1mnth

FIRE SALE

$900 cash buys 237 W. Metra street. Brick house, modern conveniences. Fine Henhouse. Two extra lots. Apply Belleville Locators, or 16 Earl Street. 2

FOR SALE

Chevrolet Touring, 1924 model, in first class condition, new tires, new battery, new paint, new upholstering, a bargain for quick sale. Apply Box 1, Intelligencer. 2

WANTED

Wanted to Purchase, a Cow, Jersey preferred. Apply Box 2, Intelligencer. 2

WANTED

Wanted, Boarders, Apply 19 Bridge St. East. 2

WANTED

Wanted, Boarders, Apply 19 Bridge St. East. 2

WANTED

Wanted, Boarders, Apply 19 Bridge St. East. 2

WANTED

Wanted, Boarders, Apply 19 Bridge St. East. 2

Town Topics

—HUNG ABOVE ZERO

During yesterday the lowest temperature recorded according to the self-registering thermometer at the observing station was 4 degrees above zero. The maximum during the day was went lower to 17, and those for the day and same date for other years are as follows:

1924—18 " "
1923—5 " below zero.

—DRUNK BREAKING CHARGE

Provincial Constable P. McCoy, of Consecon, brought two prisoners to the county jail here this morning, the pair having been charged with breaking and entering summer cottages in the vicinity of Consecon lately, were arrested yesterday and will probably be remanded for a week when they appear this afternoon.

Deaths And Funerals

MRS. L. GRILLS

At the home of Mrs. R. W. Fermilyea, 316 Ann street, funeral services were held yesterday afternoon at 2 o'clock for Mrs. Lovie Grills, who died at Kamloops, B.C., last Tuesday. Rev. Canon Bedford-Jones officiated and interment was in the Belleville cemetery. Many beautiful floral tributes were expressions of sympathy. Pall bearers were Messrs. S. Burgess, Geo. T. Woodley, Jr., Frank T. M. Jones and William Grills, the latter two of Toronto.

PROGRAM REPAID

MANY AT HOLLOWAY

Every pleasing entertainment was given in Holloway St. Methodist Church last evening by the Silver Rose Concert Company of the following talent: Mr. Colclough Sr.; Mr. W. Colclough, The Misses Eva, Stella and Elsie Colclough, Mr. H. Howard, Mr. Wm. Hinton, Miss M. Rose, and Mr. C. Woodley.

There was a very good attendance and considering the weather elements being nicely repaid by the splendid program given at each. Some of the numbers were given in character costume and were exceptionally pleasing. The Glee Club excell in their numbers, very pretty part songs being accompanied by the quality and naturalness of their voices. Mr. Colclough, teacher of the Excelsior Young Men's Club, whose voices amongst the entertainment was held, acted as chairman. Following is the program:

Part Song, "Hail Smiling Morn"; Reading, Miss Stella Colclough; Duet, Mr. H. Howard; Trio, "Dickory Dock," Misses Colclough; Recitation, "Father's Name Was Brown"; Mr. W. Colclough; Part Song, "Sweet Lovely"; Party; Reading, "Set Time," Miss M. Rose; Solo, "My Mother Dear," Mr. L. Woodley; Character Duet, "Pretty Polly Hopkins", Misses Eva and Edith Colclough; Song, "Flight of Ages", Mr. W. McIntyre; Bible Drill, "The Songs Of Mother Sing," Miss Eva Colclough; Part Song, "In This Hour of Softened Splendour"; Party; Chairman's Remarks; Character Duet, "Uncles We"; Mr. W. and Misses Colclough; Solo, "All Joy Be Thine"; Mr. H. Howard; Part Song, "Music All Powerful"; Party; Reading, "Belshazzar"; Miss M. Rose; Solo, "The Lute Tree", Mr. W. McIntyre; Humorous Duet, "The Milkmaid"; Misses Colclough; Humorous Solo, "Robin Adair" Mr. W. Colclough; Part Song, "O Happy Eyes"; Party; Solo, "I Dream I Hear You Singing", Mr. L. Woodley; Part Song, "Comrades Rest at Hope"; Party; Part Song, "Goodnight", Party, God Save the King.

"she coughed in church"

Breathing becomes easy, and the cough is relieved after taking Shiloh. A few drops of this fifty year old remedy always brings relief. An all druggists. 30c, 60c and $1.20.

SHILOH FOR COUGHS

Use Celery King a gentle laxative "Tea" that clears up the skin

25 year druggist 30c and 60c.

If Your Skin Breaks Out Use Sulphur

Just the moment you apply Mentho-Sulphur to an itching, burning or broken out skin, the itching stops and healing begins, says a noted skin specialist. This sulphur preparation, made into a pleasant cream, gives such a quick relief, even to fiery eczema, that nothing has ever been found to take its place.

Because of its germ-destroying properties, it quickly subdues the itch, cools the irritation and heals the eczema right up, leaving a clear, smooth skin in place of ugly eruptions, rash, pimples or roughness.

You do not have to wait for improvement. It quickly shows. You can get a little jar of Rowles Mentho-Sulphur at any drug store.

Cook's Regulating Compound

A safe, Reliable, regulating and monthly medicine for WOMEN

THE COOK MEDICINE CO. TORONTO, ONT.

MOTHER!

Watch Child's Bowels

"California Fig Syrup" is Children's Harmless Laxative



When your child is constipated, bilious, has colic, feverish-breath, coated-tongue, or diarrhoea, a teaspoonful of genuine "California Fig Syrup" sweetens the stomach and promptly cleans the bowels of poisons, gases, bile, souring food and waste. Never cramps or overacts. Contains no narcotics or soothing drugs. Children love its delicious taste.

Ask your druggist for genuine "California Fig Syrup" which has full directions for babies and children of all ages, plainly printed on bottle. Mother! You must say "California" or you may get an imitation fig syrup.

FINDS HIS LIQUOR ALONG THE TRACKS

Searchers along the C.N.R. tracks on Pinnacle street today may or may not find a bottle full of whisky. That is of course on condition that the story of an inebriated one in police court this morning, is to be believed. He told the court today of finding a bottle half-filled with the precious liquid which makes the "glad" come. He found it Friday, sitting beside a railway car on a siding.

Regarding the tale as another version of the O.T.A. cock and bull story, the accused was remanded to the county jail for one week by Magistrate Masson.

Accused who was well intoxicated was arrested on Victoria Avenue Friday forenoon.

FINALLY ACCEPT FARMER'S STORY

Last Monday a young Tuncot township farmer told the court-thata wind storm-that was gave him a fright into the city one week ago to-night, and who produced a bottle of liquor, caused him to be in the condition which police officers found him-lying face downwards, in an icy puddle of water on Dundas street. He was remanded to jail for one week as the

Social Items

Mr. Robert Stewart, of Bellecroft, spent a couple of days in Lindsay.

Dr. W. M. Mather of Tweed is visiting his mother on Coleman Street.

Mr. John Elliott spent a couple of days in Hamilton and Toronto this week.

Rev. H. B. Keany returned last night from Lindsay, where he officiated at the funeral service of the late Rev. Mr. Clare.

W. W. Grills and Geo. H. Grills of Toronto attended the funeral of their aunt, Mrs. Sabina Grills, widow of the late Lewis Grills on Feb. 27, 1895.

Miss Edna Cryderman and Miss Jessie MacTavish are leaving today for their course at the hospital in Montreal and Miss Anabel Ekel, who is in Montreal, is returning tomorrow.

OLD MAN PEEVED

Atlantic City, N.J., Feb. 28.—Alvin Eberhardt, 70-yearold deaf hermit, went sunning for dogs recently with a .38 calibre piston in his belt. He met Miss Lucy Weeks, standing in front of her home with a collie dog. Eberhardt shot the dog. After being forcibly disarmed and arrested by a police man Eberhardt told a city magistrate that "everybody was sicing their dogs on him and he had been bitten five times in a week."

court did not believe the story.

This morning when he was again placed on the stand, he again stated that his story was correct and he could out chase it.

His story was very reluctantly accepted and he was fined $10 and costs of $14. He had but five dollars, but the telephone placed him in communication with a "friend in need."

!! GIN PILLS FOR THE KIDNEYS

Kidney disease is dangerous unless checked. Gin Pills will remedy all kidney troubles. Get a box to-day before it is too late.

Big Turnover Of Real Estate Here

One Firm Alone Handles Third of Million in Three Years

Belleville isn't dead. She is very much alive. There may be a few skeptical citizens who believe activity has become of its bags, but if there are any persons who have that idea in mind the city is less hopeful than it should be they should keep right on reading in this column and be otherwise convinced —but if cold, honest facts will convince them.

This will introduce the reader to an explanation for those which make why Belleville is not dead, speaking in terms of real estate transactions which have occurred over a period of three years, from March 1922 until March 1925.

To arrive at the facts, the Intelligencer spent one hour with J. L. R. Gorman, manager of Belleville Location, who by the way has been in business as manager of Belleville Locators here since March 1922. The value of city property alone turned over by Belleville Locators in the three years is $262,000.00—the actual figures taken from the books and supplied by Mr. Gorman, and this remember, does not include several farms which have been "turned."

Besides Belleville Locators, there are three other big real estate dealers in this city. Assuming for argument's sake that the turnover of these is the same in the three year term, then the total amount of city property turned over in Belleville in the past three years must be in the neighborhood of $1,000,000.00. Then of course the skaller dealers and the transactions of private individuals have not been taken into account, in these figures.

Of the three years just passed, 1923 was the banner year for the realtors, though 1922 was second also. Last year there was a falling off in comparison with the best year 1923. There is every prospect for a very successful year "coming up."—Variety.

Many Want Homes

At the present time Mr. Gorman has in his office a list of 42 names of prospective buyers of properties and a list of 54 prospective renters. Half of the number of prospective renters are officials who have moved to Belleville but who have not yet moved their families and who are seeking for suitable houses.

In this connection it might be stated that there is a tremendous shortage in Belleville of houses to rent at $25 to $30 per month. There is a great demand for houses of this type in good locations. Could houses which are to rent and tidy and which are not desirably located however are not tenter and not a few of them remain untenanted at the present time.

When asked for his opinion of the real house for rent and speculation from his varied experience, Mr. Gorman did not hesitate to explain that the crying need in Belleville is for small, well built bungalows in good location—not too far distant from the business section and on desirable streets. The call is for modestly, priced homes which may and can be erected for as low a complete cost as $2,500 and ranging to $4,000. In optimist with some capital who purchased this plan at Belleville and erected houses of this type, would make a good deal of money for himself and be of real service to the community.

Chance for Enterprise

"I could rent ten, six room bungalows this afternoon," explained Mr. Gorman if they were here to rent. "They can be built for less than $3,000 complete and one is under construction in the city now. Truly they may not have hard wood floors and probably not a furnace, but they will be comfortable and desirable homes, which could be purchased from time to time by the owner.

Belleville Locators do not confine themselves to homes. The company also deals in factory sites and in the present time is negotiating with one of a number of inquiries for factory sites here. Another new enterprise is the Provincial Farm Agency Limited, a real estate agency for farm property, which has its Belleville summer, the Brownville Location. The agency has completed the listing of from 150 to 200 residential properties in farms which are approached by the locations if they happen to have a property what is believe would suit the purpose. The agency keeps in constant touch with all municipalities in the country, and is very complete.

The Locators work entirely on a commission basis and refuse to go out in an endeavour to get their clients price for a property "and as much above as you can for yourself." Sooner or later the buyer would hear of that method and with his likely manner would do all in his power to knock the agency and city.

Summing up then, in this department of the city's progress alone in but three years, does it seem reasonable to say that Belleville is not been steadily, but remarkable the conditions, Belleville has not been passing on record. Dogs Aweek probable that within ten years the population may be increased by 7,000 if each and every citizen proves to the sceptical eyes of the world that he or she is a builder along the highway of progress.

OVERNIGHT NEWS

Cherbourg—Worst gale in ten years bullets boats on Atlantic.

Washington—Rear Admiral Sims says aircraft has replaced battleships.

Paris—France has an enrolled army of 607,000 men.

Quebec—Much damage done in Quebec province by sixty mile gale.

Boston—Boston court rules that speed boats for running down run aircraft are outside treaty with Britain.

Detroit—Woman killed baby and her self on eve of family reunion.

London—King George continues to recover from bronchitis attack.

New York—People discovered German plot against life of Wilson during world war.

Advertising Pays in The Intelligencer

With Overland's New Low Prices You Save

$105

World's Lowest Priced FOUR-DOOR SEDAN with Sliding Gear Transmission



The luxurious five-passenger Overland Sedan is the price-sensation of the year. It represents a great manufacturing achievement.

At last year's prices the Overland Sedan showed a sales-increase of 72 per cent. No wonder there is such a big demand this year, when you get the same high quality car with the same complete equipment for $105 less.

Equally inviting price reductions save you money throughout the entire Overland line. And every Overland at its new low price has the 23 famous Overland big-car advantages.

One hour is fifty minutes more than you need to convince yourself of Overland's bigger power, sturdier construction, greater riding ease. Overland's extreme economy in gasoline, oil, tires and upkeep is something you marvel at after a season's driving.

You can buy any Overland on easy terms.

OVERLAND

WILLS & GRIBBLE

Front and Station Street

Whew! it's cold—

Must get some Campana's Italian Balm



Be Sure to See



The New CHEVROLET CARS

See the new roadster and touring car with new bodies finished in rich dark blue Duco, with cowl lights, new disc clutch, and new extra strong rear axle with banjo-type housing.

See the new sedan with beautiful Fisher Body and one-piece VV windshield, finished in aqua-marine blue and black Duco.

See the new Fisher Body coupe of strikingly beautiful design, finished in Ontario grey and blue Duco.

See the new coach, another fine Fisher Body closed car of low price, Duco finished, mounted on the new Chevrolet chassis, with its many-added quality features.

See the new—
Roadster
Touring
Coupe
Sedan
Coach

CHEVROLET for Economical Transportation

Front St. J. T. WARREN Belleville

D-118

LOST PRODUCE

(Out. Navy)

A farmer in Iowa sent the following letter to the navy department.

"My youngest son has gone away and enlisted in the navy. I can't get him out. Won't you help me? He is a good son and I was raising him for my own use."

HELP WANTED

Good Moulders can get an interesting position at good wages and steady employment. $11 per day. Apply, Lake Simcoe Machine & Foundry Co., Limited, Sutton West, Ont.

SPLENDID CONNECTIONS MADE FOR SASKATOON & EDMONTON BY THE VANCOUVER EXPRESS

A greatly improved transcontinental service is provided by the Canadian Pacific Railway in the Vancouver Express leaving Toronto every night at 9.00 p.m. (effective January 11) for Vancouver.

Direct connections are made at Regina for Saskatoon, and at Calgary for Edmonton.

Leave Toronto 9.00 p.m.; Ar. Winnipeg 1060 a.m.; Ar. Regina 11.05 p.m.; Ar. Saskatoon 8.05 a.m.; Ar. Calgary 4.30 p.m.; Ar. Edmonton 11.10 p.m.; Ar. Vancouver 7.00 p.m.

The equipment of the Vancouver Expr ss is of the highest standard including dining car, tourist, Standard and Compartment Observation Sleepers.

Travelling to the West on this train makes the trip a pleasure.

Let your nearest Canadian Pacific agent supply details information concerning tickets, reservations, etc., and Victoria, Canada's national winter resort where summer sports may be enjoyed the year round.

J19,17,21,24,27,31-F3,6,11,14,19,20,24,28. M3,7,9,13,17,21,24,28.

WOLVES AND TIGERS WIN; PICTON CURLERS ON LOSING END; BROCKVILLE BEATEN

Recreations Win From The Printers

F. Domenico Had High Single of 279 at Y. Alleys

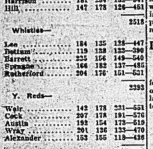
Last night at the Y alleys there were two games played in the men's league, the first between the Recreations and the Printers, which proved a win for Recreations by 418 pins. The Recreations bowler headed in each of the three games and rolled a nice score of 2932. F. Domenico was the high single with 279 and Anderson carried off the three string honors with 674.

In the second game the Whistles and Y. Reds met and after a battle royal the Reds proved victors by 143 pins although neither team were rolling any scores. The Whistles were top at pins on the first game and then the Reds were up nine pins on the two games and they also came strong in the last game while their opponents fell by the way. L. Barrett carried off the single honors while L. Cook took the three string with 235 and 576.

Recreations—			
Lynch	246	204	170—620
Yates	221	181	153—555
Doran	138	199	171—508
Anderson	172	230	272—674
Domenico	143	155	279—576
			2933
Y. Printers—			
Robinson	119	209	189—517
Wannacott	167	166	159—492
Barlow	151	145	179—475
Harrison	181	224	132—547
Hill	147	178	176—481
			2515
Whistles—			
Lee	184	125	128—447
Dutton	113	138	133—386
Barrett	225	156	149—540
Sprague	164	152	157—451
Rutherford	204	176	142—522
			2335
Y. Reds—			
Weir	142	178	231—551
Cook	207	191	178—576
Austin	192	154	173—519
Wrkr	201	191	136—528
Alexander	153	155	119—428
			2542

CORNS

Lift Off—No Pain!



Doesn't hurt one bit! Drop a little "Freezone" on an aching corn, instantly that corn stops hurting, then shortly you lift it right off with fingers.

Your druggist sells a tiny bottle of "Freezone" for a few cents, sufficient to remove every hard corn, soft corn, or corn between the toes, and the hard calluses, without soreness or irritation.

Feel The Need of a Ton

TRY

PEPTONA

A reconstructive Tonic aid for enriching the blood, building strength and improving the health generally.

Pleasant to take and very efficient for the whole family.

Reduced to

$1.00

at

McKEOWN'S Drug Store

WOODS PHOSPHODINE.

The Great English Remedy. Tones and invigorates the whole nervous system, makes new blood in old Veins. Loss, and the Root Symptoms, Nervous Debility, Mental and Brain Exhaustion, Loss of Energy, Palpitation, Pain in the Back, Premature Old Age, and many other Troubles in Male or Female. Before and After. Of all Druggists, or post paid on receipt of price. One Package $1 mailed. Pamphlet free. The Wood Chemical Co., 356 St. Paul St. W., Montreal.

Neglect Is The Foe Of Eye Comfort

If everyone would decide to learn the complexities of the eyes, the sum total of human efficiency would be increased tremendously. But the eyes are neglected more than any other part of the body, notwithstanding that their importance demands that they receive the greatest care. All I know about eye comfort is yours any time you call.

J. A. McFEE
Optometrist
Phone 126

BELLEVILLE BOY TO BOX AT YALE

Douglas Marshall of this city, who is attending Queen's University gave with Queen's team by Yale in in the one hundred and twenty-six pound class at Yale's annual all-star next week.

D. W. DOUGLAS RINK WINS BONSPIEL

Campbellford, Feb. 28.—The finals for the Campbellford Cup were run off yesterday afternoon D. W. Douglas' rink defeating F. J. Smith by 15 to 13 in an extra end.

WHIG NOTES ON KINGSTON GAME

Rogers, Rooney and Hargratt left for Montreal last night after the game where this afternoon they were to appear with the R.M.C. intermediates against McGill in an intermediate intercollegiate game.

Joe Smith was a hard worker last night and went the route without a rest. Smith had he had a mate he would have had two or three goals to his credit.

Roy Reynolds' rushing was the outstanding work of the local team along with Rooney's beautiful goal tending, but the big fellow could not hit the twine. He was in hard luck last night for sure.

Grimsby has a wonderful machine for a hockey team and should they win the round, the Soo will find them of more than passing interest.

It was a nice clean game, and there are no scores to settle in Grimsby on Saturday night.

When Rooney was injured last night he refused to leave the ice. He showed his gameness by sticking to the game despite the injury to his eye.

The locals did well and they were up against a stronger team than they have played this season. The fans were satisfied that they gave everything they had.

Rogers played the best game of his young career last night and he made stops that seemed almost impossible. He is a great goalie and took the eye of the Grimsby officials.

Criticizing Harris For Grant Series

Argue Young Washington Manager in Doing Foolish Thing

New York, February 28.—Stanley (Bucky) Harris, youngest of baseball managers, is playing the 1925 season backwards, in the opinion of close followers of the national game.

Pollars at the gate in March may mean the wrecking of a championship club before the schedule is half played, it is argued, yet the Washington Senators, world-champions, will meet the contenders in the last World Series the Giants, in a score of early season contests and then go into a bitter series with the New York Yankees to succeed them to the wire in the American League last fall.

Possibly Harris figures that he can play the percentage with the New York Giants without thought of victory, but rather with stress upon the conditioning of the team. But this is not the spirit of baseball, and Washington and New York fans who will crowd the parks for this "second world series" will insist on something more than mere participation in baseball contests.

Furthermore followers of the game contend, a club that enters the regular season after going through the early motions of training is not tuned to the fighting qualities necessary to a championship combination. Such qualities as the Senators possessed in large quantity during the scathing days of the last campaign.

If Harris plays to win, as he must if he is to solidify fandom in the spring contests with the Giants—for, it must be remembered, the two series are published to the leading papers—then he is likely to face Yankees in their first battles of the American League schedule with a team already tried. In the Giants he tackles a club that knows how to hit in all seasons, training or otherwise, that will make the going hard for his veteran pitchers. Johnson, Rixey, Mogridge, Grego and Zachary. The National League champions, on the other hand, have won four successive pennants without relying upon a big hitting their offense being concededly better than their defense.

Should he elect to ignore fight and hazardous play in the preparation for the arduous schedule ahead, he now have to rebuild the morale of his club and explain to the lovers of the game how he happened to win a world championship.

JAPAN AND RUSSIA

(Detroit News)

Who can blame Japan? Most nations have discriminated against Japan for a good many years. How people are not wanted in Canada, in America, in Australia. The Japanese have been blocked her every attempt to get control in China. But there is an enormously rich stretch of the Asiatic mainland to which she can push across for treats, and from which the present Government of Russia is in no position to bar her.

Insist on

"PHILLIPS" MILK OF MAGNESIA

Unless you ask for "Phillips", you may not get the original Milk of Magnesia prescribed by physician for 50 years as an antacid, laxative, corrective.

Full directions with each bottle—buy drug store.

Wolves And Tigers Won Last Night

Score For Both City League Games Was Three To Two

It was a coincidence that at the arena last night in two city league hockey games which were staged that the score in both games were identical, 3 to 2. The Wolves defeated the North and the Boosters were the opposite teams in the Tigers defeating the Boosters by the tune of 3 to 2. The second game was between the Tiger and the National Casting team, and the Tigers were victorious by a score of 3 to 2. There was a good attendance of spectators and games were well contested. Ken Colling was the referee.

During the first game Homer Townsend of the Booster Club was accidentally struck on the head with a stick with the result that he sustained a rather severe scalp wound.

Curling

Four rinks of the Picton Curlers came over last night for a friendly game. The ice was in splendid condition and there was some very fine curling. A very enjoyable evening was spent by the visitors. The rinks and results were as follows:

Picton		Belleville	
Wm. Kinver		Wm. Beelen	
Mr. Leavitt		E. W. Dickens	
H. B. Carter		Dr. Hurley	
Dr. Pullow		T. J. Hurley	
(Skip)	8	(Skip)	16
Judge McLean		Dr. Rutherford	
Mr. Wright		R. A. Backus	
Dr. Knight		J. D. Galloway	
Dr. Phillip		R. J. Wray	
(Skip)	5	(Skip)	11
M. Bronsconbe		H. Bateman	
J. Herbum		A. R. Symons	
W. Benson		W. H. Bottum	
J. H. Carter		H. A. Fish	
(Skip)	8	(Skip)	13
H. H. Tuttle		F. Liberty	
G. Johnstone		B. L. Hyman	
W. Pope		M. J. Clark	
M. Reive		W. N. Behir	
(Skip)	10	(Skip)	9

AURA LEE TAKES JUNIOR SEMI-FINAL

Toronto, Feb. 28.—Aura Lee qualified for the Junior O.H.A. finals by defeating Brockville 10 to 1 at the Arena last night and winning the round 12 to 2. They will meet the winner of the Owen Sound-Milford series for the championship on Wednesday and Friday of next week. It is the first time since 1923 that Aura Lee have reached the junior finals and the fourth in the last ten years. And Marshall's rookies have won three championships.

While Brockville were outclassed as far as the scoring went in last night's game the inland City pals did not go badly at all. They could not could bring the puck to the Aura Lee defence but failed to get through to score through for goals. Kennedy was the visitors' defence star; being about the fastest skater in the game and a nervy stick-handler. He played splendid hockey throughout, while H. Garand was also good.

Shot From Too Far Out

Sheridan and Woodbine, the Brockville old defence pair, were nothing to rave about defensively but they rushed and shot fairly well, but did most of their flying from away out. As a matter of fact the entire team showed this fault undoubtedly due to playing on a short ice surface. McMahon made a number tack in wading their Christian Warof good stops, but it was impossible to are against influences that assail them get all the shots, so fast did Aura Lee's The first source of strength was through drive through on him and they whack the writhness of the aim set by the ed the rebound back at him too. Master assembly confronting young

The teams: men with Himself.

Aura Lee—Stark, goal; McKay and The final source of strength that the Foster, defence; A. McPherson, centre speaker stressed was in the belief that J. McPherson and McIlwaine, wings; ultimate victory was certain in the Parks and Armstrong, subs. cause of Christian young men, because Christ was in their every battle Brockville—McMahon, goal; Woodcock and Sheridan, defence; H. Garand for the right.

centre; Kennedy and McInree, wings; The conference was brought to a F. Garand and Walsh, subs. close by a silent prayer made by W. J. Referee—H. H. Jacobi. W. Hopkins of Toronto in which he

ARENA
BAND SATURDAY NIGHT
CITY LEAGUE
Mon., Wed. and Fri. Nights

STRONG TALK GIVEN AT 'Y' LAST NIGHT

A stirring message was delivered last night before a well attended supper meeting of Belleville's Y.M.C.A. and Church leaders held in the Y.M.C.A. by Mr. Hageman of Toronto.

Mr. Hageman chose for his subject, "Building Men Four Square," and gave a graphic picture of four sources of strength or secrets of power that make Christian Young Men impregnable in their characters.

His first source of strength was that young men could fit their lives on their invincible leader Jesus Christ,

THE FRAME UP

Edited By — Anne Hastings

Sinical Sadie Sees

"THE SOORS WERE AYE STENIT AT HALF-PAST TEN."

I mind when I courted my sin wife
The affair I used there she seldom was
Her father was an elder and like a' good-
ly men,
His eye stenit the doors at half-past ten.

At successful Sabbath I saw Jessie
Ony lad, wee his lasie wad an' ha' done
his assist.
We cracked as long by the cosy fire ons
till the time slipped, wes till half-past
ten.

Then the auld man he read and reverenced
mighty prayed,
And when he was done he solemnly said
It has to be born our rule, but na dout ye
ken
That we stey stock our doors at half-past
ten.

Oh aye, said Jean, but the best o' the
joke
Was her slippin' ben and steppin' t he
clock.
I'm no gaen to tell yu the why or the
when
But the hands never pointed to half-pas
ten.

But the cat very soon was let out o' the
poke,
By the rackin o' the bens and the crow-
in' o' the cock.
Oosing the situation, he saw plainly then
We would a this per partige before half-
ast ten.

Ye never heard such laughin' at the days
o' yer life,
And made were mare hearty than auld
man sit wife.
Said he: "What will the lassies an do
for the men
When they'll cheat auld father wi' half-
past ten?"

It was settled then that Jean should
be mine
The wedin' soon followed and we lived
sin syne
Lived happy thegether and hope to the
e the end.
But we so mind the night about half-
past ten.

So now a wee bit o'advice I' wad gue:
Don't stint young folks' time when they
go to see you.
I'm a father mysel and brawly I ken
That the fun just begins about half-past
ten.

Aunt Het

By ROBERT QUILLEN



"I acted right indignant the first time I heard her say it, but I don't mind it nowadays that I teased agin him a little before I done it."

(Copyright, 1924, Associated Editors, Inc.)

W.C.T.U. NOTES

According to the Calgary Albertan, the people of Alberta spent more than four million dollars during the last seven months of 1924 for beer alone. The same paper says that this amount is a fair estimate of what Alberta spends on liquor in a year. These statistics are said to be causing some people to wonder at the prosperity of it this money were spent for some good and worthy purpose.

Joseph Chamberlain, the great English statesman said: "Temperance reform lies at the bottom of all further political reform." Social progress. Drink is the curse of the country. It ruins the fortune, it injures the health, it destroys the lives of one in every twenty of our population. If I could destroy tomorrow the desire for strong drink in the people of England, what changes we would see. We should see happy homes where now millions sterilize. We should see our jails and workhouses empty. We should see the whole land saved in seven months than are consumed in a century of brutal and savage war."

Answers to Correspondents

M. E.—I can refer you back further than that for the use of modern slang. In Shakespeare's "Merry Wives of Windsor," he has Mrs. Page say: "I cannot tell what the dickens his name is."

"Contrary Mary"—Why the "contrary"? Mary is such a lovely name it is a shame to spoil it by unlovely adjectives. I am not a beauty specialist, Mary, but I do not think you find not water a wonderful aid for your complexion. A tumbler of hot water, slowly sipped the first thing in the morning, if persevered in, will make an astonishing change in the color of the face. Another good one one the last thing at night. It will help your digestion, which is the most fatal to beauty, and, probably the cause of the pimples. By the way have you a dentist? Mary.

"Old Subscriber"—It was a great pleasure to receive a letter from a subscriber who has taken the paper for so long. It was also gratifying to have your appreciation of this Page. We have many readers of the name you mention nor the poem, but shall look them up for you.

Children Cry for

Fletcher's CASTORIA

MOTHER:— Fletcher's Castoria is a pleasant, harmless Substitute for Castor Oil, Paregoric, Teething Drops and Soothing Syrups, especially prepared for Infants in arms and Children all ages.

To avoid imitations, always look for the signature of Chas. H. Fletcher. Physicians everywhere recommend it.

NATURE LORE

By

Wallace Havelock Robb

Ever since little boys and big boys that it will be wonderful this coming first girls and big girls or even the summer, with everything to themselves English sparrow have noticed that since those beautiful singers the people fair-weather friends have departed and must be dead and he is glad of it and will take pests in all the bird boxes.

Then one sunny morning in Spring, when all is very quiet, Mr. R. B. hears the voice of the Robin and he rushes out to make sure and when he sees and hears the lovely red breast, he gathers in anger and tells Mrs. R. S. that some magic must be in the air, for how else could the Robin get back so suddenly?

Mr. English Sparrow goes to the pens to be much older again and find bath next day, which he and gets another surprise, for there, in the low cold water, splashing about is Rossigrol, the Song Sparrow, the sweet and sparkling singer of early Spring and when Mr. R. B. is trying home to tell his wife that there is something mysterious about the whole business, he meets one lonely little Bird, sitting on a fence post and sighing, "Oh dear, Oh dear," and Mr. R. B. chatters and remarks that it certainly is "Oh dear and what's more it is "Oh, the dickens," to see a sparrow's birds.

"Where did they go?" and where do they come from again?" are the English Sparrows, and if you watch them you will see that the return of the newly arrived birds all over the place only bear them and look at them and look at them in a way which is cruelty to see. To prove my point English Sparrow even follows native-birds about and watches them make their nests, and when they are warm in the sun, and he sometimes takes back to the place his bird bag was pulled out of and tries to make use of it.

We are not much better off than the English Sparrow for we know more and it is surely nice to watch for the different waves of birds that arrive in our gardens over night and going on again.

Spread the bird table generously and you will find birds swarming to make use of it and quick to see that there will be none. You will perhaps see birds going north so far away places and if you miss them when they are going you will not see them again until they call on the return journey in the fall. So, spread the seed and the suet and let's keep an eye on the different birds at the table or bath.

FAMOUS SPOONERISMS

Scholar Who Gave Us a New Word

The New English Dictionary thus defines "Spoonerism"—a word joyfully familiar for fifty years to students at Oxford: "Spoonerism (f. the name of Rev. W. A. Spooner, (1844—) + ism) An accidental transposition of the initial sounds, or other parts, or one or more words.

The recent retirement of the Rev. Dr. Spooner, the distinguished historian, who has been successively fellow, tutor and warden of New College, Oxford, has caused an outburst of amusing anecdotes in the press; for the name Dr. Spooner has eclipsed his very considerable fame as a scholar, and has made a permanent niche in the temple of fame.

Strangely enough, however, Dr. Spoon er—who celebrated his 80th birthday last July—was not the originator of many ever having made a "Spoonerism" "I am rather afraid my 'spoonerisms' are the invention of the undergraduates of New College," he told a recent interviewer. One of the most famous Spoonerisms is said to have been uttered in a sermon when Dr. Spooner was referring to Christ. "Ah, brethren," he said, "are you never conscious of a half-earned fish within the breast?" Who would recognize in this extraordinary expression the well-formed wish?"

It is true Dr. Spooner that at the conclusion of the Oxford celebration of Queen Victoria's Jubilee called for three cheers for "our queer old Dean" but it is of enthusiasm that did little honour to Dr. Spooner's Greek. The cheers for the celebration was held. It was Dr. Spooner, too, who said that in bicycling days it seemed to have dismounted "to hoil his icicle." And he was the first to propose a toast to the dying day that the warden had described him for "fighting like a cock a quadsenight; and there is a story that he took his history lecture very much to the point of "hissing all my mystery lectures."

There is also a tale of an unfortunate graduate whose name was Vine, who on one occasion that he had "tasted two whole worms."

Dr. Spooner is said on one occasion to have read out in chapel the first words of the hymn "Conquering kings their title take" as "Kingering Kongs their titles take," and to have proposed the Royal toast, "Gentlemen: the K ing," "Kinglemen, the Gent," to the mild dismay of the assemblage. Another Spoonerism that has, rightly or wrongly been attributed to the veteran scholar, is the request that a railway porter would look after his luggage, "two rags and a bag," and the inquiry at a station whether it was "dictionary to cuss the bride."

Being a kind-hearted and philosophic man the ex-Warden of New College finds quiet diversion in the gradual multiplication of senseless stories about nine-tenths of which, needless to say, are spoonyatyal, though none the less amusing for that.

In the special election for Reeve of Stamford Township, Colonel Wm. Forrce was re-elected over his opponent T. R. Bludgen, by a majority of 600.

ELAINE

By CHARLES GARVICE

"You is served, my lord," said a footman approaching and speaking in a subdued tone.

The marquis locked the cabinet, and dropped the key in his pocket, then offered his arm to Elaine.

"Will you come upstairs to the gallery, Elaine?" he said. "I want to talk to you—are there?"

Elaine took his arm, and they went up the broad staircase covered with thick carpeting, the major admiring the carving of the balustrade and pedestal, and the marquis stamping now and again to point out a famous picture or piece of statuary.

"That's a Holbein," he said, "but it's in a bad light. Indeed, most of the pictures are hung where one cannot see them, for there is no one to care."

Elaine half glanced at him. Why did he not care?

When they reached the stained window he stopped and pointed to some quaint figures on one of the fifty panes.

"Let with a diamond ring by Wilfrid Nairne the day before he was taken to the Tower. Do you know that title? Can you make it out?" he asked, as Elaine looked close, and as the red glow from the glass dyed her hair crimson; he looked down at her with an absorbed admiration from which he seemed to recall himself suddenly as the major, who was executed on Tower Hill. I am no hand at deciphering old writing, and most of the Nairnes did. They were a wild lot, Delalze. That is the council chamber. We had a fine meeting here for three or four weeks in the reign of James II., and the portrait of the State seed those rooms for their counsel. Shall we go through the unfurnished there now."

As he spoke they ascended the last short flight of stairs and entered the gallery.

Elaine could scarcely repress an exclamation of delight and admiration. The long stretch of golden oak, broken at every foot by some quaint, curious picture, the antique tapestry which lined the walls, the soft rich light that fell through the stained window, made a picture of the most impressive kind. It was like entering a palace.

The marquis did not appear to notice the effect the place had produced on them, but led Elaine up to the organ at the end.

"Can you play, Elaine?" he said, with Luigi Zanti was seated in an attitude of attention.

"Luigi," said the marquis, "here is Miss Delaine, and I am sure you will be lonely honored us with a visit this evening."

The Italian turned his pale, serene face toward Elaine and bowed deeply at him and feeling that he supplied the place that had produced on the strangeness and romance of the surroundings, Elaine inclined her head in greeting.

But he put out his hand, and, taking it, held it with his left, while he smiled:

"I wish you put your hand in mine, Miss Delaine; I cannot see it so, but I can feel."

Elaine started.

"Why, Luigi," she said told you," said the marquis in a low voice, but even as he did so, Elaine had withdrawn it.

"You see, the marquis is so used to



Fine for catarrh when soaked in a little hot water and up the nose and vapors inhaled.

Head and Chest Colds Relieved In a New Way

A Salve which Releases Medicated Vapors when Applied Over Throat and Chest

Inhaled as a vapor and, at the same time absorbed through the skin like a Turkish bath, Vicks Vaporub relieves distinctly inflamed, congested air passages. It is the most direct treatment for all cold troubles that is proving so popular in this land of colds. In the past sixteen 17 million jars are now used yearly.

Sufferers from croup, bronchitis, bronchitis, croup, head and chest colds, have found relief in Vicks.

Just rub Vicks over throat and chest and the healing, medicated vapors, it quickly assures up a cold.

VICKS VAPORUB

OVER 17 MILLION JARS USED YEARLY

SPECIAL

FUR SALE

Fur Neck Pieces from

$3. to $30.

Worth up to $60.00

MISS HAYES

2nd FRONT ST.

Over Sinclair's Store

JUST IN PASSING

No One Stands Still

Each life is better or worse than it was a year ago. Having one year more with your own clear eyes, some growth upward and onward in the year passed and gone; you have certainly degraded or added to some extent.

Shakespeare, a Scotchman?

There is no doubt that the Scotch are as intellectual and capable a race as the rest of us. Charles Dickens, who was then a member of the Australian Parliament, An M.P. whose name was Willie was making a violent harangue on some matter of which I have forgotten, introduced by Mr. Dickens. After listening patiently to the speaker Mr. Dickens rose to reply. "My father," he said, "made famous a phrase 'Barkis is willin'." Had he been here tonight he would have been able to add to Willis is barkin'.

Co-operation

Two fool jackasses—say set this down—

Were tied together with a piece of rope.

Said one to the other, "You come my way.

While I take a nibble from this newmown hay.

I won't," said the other. "You come my way with me."

For I, too, have some hay, you see."

So they got nowhere just pulled up the dirt.

And oh, by golly, that rope did hurt.

Then they faced about, these stubborn asses.

And said, "We're acting like human fools!

Let's pull together. I'll go your way

Then come with me and we'll both eat our hay."

Well, they ate their hay, and they lik ed it, too.

And swore to be comrades good and true.

As the sun went down they were heard to bray

"Ah, this is the end of a perfect day."

MenuFor The Day

BREAKFAST
Grapefruit
Scrambled Eggs with Crisp Bacon
Toast, Coffee
DINNER
Tomato Bouillon
Fat Roast Chicken
Spiced Gooseberries
Hot Potatoes
Browned Potatoes, Green Peas
Head Lettuce, Russian Dressing
Apple Pie, Cream Cheese, Coffee
SUPPER
Prune Salad, Cream Cheese
Toast, Tea
Favorite Cake, Coffee
PRUNE SALAD
Cook and pit large prunes, and fill with quarters of English walnuts. Lay them in nests of lettuce, and serve with balls of cream cheese and mayonnaise.

BREAKFAST
Grange Halves
Oatmeal, chopped Dates
Boiled Eggs
Toast, Coffee
DINNER
Scalloped Oysters
Bread Crumbs, Butter
Prune Crisps Cheese, Coffee
DINNER
Cream of Pea Soup
Broiled Steak, Fried Onions
Scalloped Potatoes, Banana Fritters,
Bean Salad
Hot Gingerbread, Creamy Sauce Coffee
PRUNE CRISPS
Just before serving, delicately brown both sides of rounds of bread in butter. Spread thickly on each as many large cooked and pitted cold prunes as the bread will hold. Sprinkle with whipped cream and serve at once.

For Mothers Of Young Children

Mothers are quick to praise anything which brings relief and comfort to their little ones—say medicines that will make the baby well and keep it well. Mothers have a very decided recommendation from the mother. That is why Baby's Own Tablets are so popular. Thousands of mothers throughout the country not only use them for their own little ones, but are constantly writing to tell others to recommend them to other mothers. Thousands of mothers have proved Baby's Own Tablets to be without an equal for relieving the minor troubles of the many minor ailments which arise out of a derangement of the stomach and bowels. Baby's Own Tablets are the ideal laxative—easy to take but thorough in action. Constipation, indigestion, colic, simple fevers, worms, colds, sore throat, simple constipation and indigestion; break up colds and simple fevers, prevent worms and make the teething period easy. The Tablets are sold by medicine dealers or by mail at 25 cents a box from The Dr. Williams' Medicine Co., Brockville, Ont.

POEMS Old And NEW

THE GLORY OF THE GARDEN

Old England is a garden, and her glories are not made

By cities, how beautiful" and built sitting in the shade,

But where the rolling acres wo go out and start their working lives

At grinding, where the hammers beat in country gardens paths

With broken dinner knives.

There's not a pair of legs so thin,
There's not a hand or face,
There's not a head so weak and white,
There's not a form so base,
But it can find some needful job that's
meet for human hands
To the glory of the garden glorifieth
everyone.

Nor work for work alone is finished, you
So when your work is finished, you
Can wash your hands and pray
For the glory of the garden that it
May not wither away
And the glory of the garden, it shall
never pass away!

—Rudyard Kipling.

MY WORK

Let me but do my work from day to
day
In field or forest, at desk or loom,
In roaring market-place or tranquil
room;
Let me but find it in my hear to say,
When I aagrant wishes beckon me
away,
This is my work, my blessing, not my
doom;
Of all who live I am the one by whom
This work can best be done in my own
way.

To suit my spirit and to prove my
powers;
Then shall I cheerfully greet the laboring hours

And cheerful turn when the long shadows fall
At eventide to play and love and rest,
Because I know for me my work is best.

—Henry Van Dyke.

GRANDMOTHER'S TEAKETTLE
Grandmother's teakettle swings on a
crane,
Crooning a ditty again and again;
Grandmother's teakettle sings to the
flame,
Grandmother's teakettle sings to the
same.

"Boil away—boil away—boil away
me!
Home tells are waiting and waiting
their tea."

Grandmother's teakettle, homely and
old,
Laughs with the funniest sputter and
scold;
Nothing amusing at all do I spy,
What is it, teakettle? Tell it to me.

"Laugh away, laugh away, little girl
me!
Tea time is coming, is coming for
three."

Grandmothers' teakettle swung long
ago,
Singing that same little song clear and
low;
Grandmother comes to have power a
doubt
What the old kettle is singing about.

"Sing away, sing away, chuckle
along—
Just the same teakettle—just the
same song!"

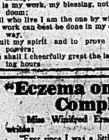
—May Justus.

"Eczema on My Face Completely Relieved"

Miss Winifred Ernest, Box 46, Blackburne, N. S.

writes:

"Ever since I was a little child, I suffered with eczema on my face. At times my face was completely covered with large sores, and I tried nearly every kind of medicine that I heard of with no results. This trouble started two years, until one day I asked the advice of my druggist who bade me give Dr. Chase's Ointment a trial. After using the Ointment for six weeks I began to heal, and now I was completely relieved of my trouble."



Dr. Chase's Ointment

60 cts. a box, all dealers, or Edmanson, Bates & Co., Ltd., Toronto

Classified Advertising : Stage And Screen : Business And Professional

FOR SALE

FOR SALE — ABOUT 1½ ACRES, outside city on boundary, good gar-den soil and some good fruit. Apply 102 Dundas street or phone 1148.

FOR SALE — McLAUGHLIN TOUR-ING car. 1926 model, new top and all in good order. Apply Box 22, Tweed-smuir. 14-dw

FOR SALE OR TO RENT — 170 ACRE farm, north half 6th Concession, Thurlow, and 2½ acres in Village of Trenton. Apply on premises or address R. Ross, Trenton. 14-dw

FOR SALE — 1 SERIES 10 HOT WATER heater, north half 6th Concession, Thurlow, and 2½ acres in Village of Trenton. Apply on premises or address R. Ross, Trenton. 14-dw

LADIES ONLY

OUR BOOKLET "LADIES FRIEND" mailed in plain envelope. Enclose 10c. Dept. 2425, Montreal. J-17, 24, 31; F-7, 14, 21, 28; M-7, 14, 21, 28, A-4.

Quilt Patches Reduced — Prints, Ginghams, Sateens, Cretonnes and others mixed. Per patch 'quilts and rag mats. Sample package 60 cents. Six pounds, $1.35. Eleven pounds, $2.60. Add 5 cents postage each pound ordered. M. J. Teller Co., Dept. "T", 642 King St., West, Toronto, Ont. 28-1tw

FOR SALE — ONE TAYLOR BABY 30 by 30 inches, block space 10 by 10 inches; good as new. A. E. Bailey Co., 379 Front St. 28-1dw

WANTED

MAKE MONEY AT HOME — $1 TO $2 an hour for spare time writing showcards for us. No canvassing. Write instruct and supply you with work. West-Angus Shorcard Service, 2 College Building, Toronto. 8-23-dw

WANTED — A COOK GENERAL AT Once. Apply 18 Dundas St. 26-dw

WANTED — WANT TO HEAR FROM owner having farm for sale; give particulars and lowest price. John J. Black, Chippewa Falls, Wisconsin. 21,28,m7.

MALE HELP WANTED

MEN WANTED — EARN WHILE learning; follows: greatest paying trades Automotive Engineering, Electrical, Battering, Welding, Chauffeuring, Bricklaying, Plastering, Barbering, Mechanical Dentistry. Catalogue free. Write Hemphill Government Chartered Schools, King Street, Toronto. j-31 f-4, 7, 11, 14, 18, 21, 25 28.

WANTED — RELIABLE MEN EVERYWHERE to handle free sample and almanac house to house distributing at good pay. No selling. Outdoor Work. Experience unnecessary. Write To-day for contract enclosing stamped envelope. Standard Company, 2631 Cortland Street, Chicago, Illinois. 28-1tw

AGENTS WANTED

AGENTS WANTED TO TAKE ORDERS for Ladies', Men's, Women's and Children's Hosiery. Splendid range at lowest prices. Liberal commission paid. Durable Hosiery Co., Box 62, Terminal A., Toronto. 28-1td

EARN FIVE TO TEN DOLLARS per day selling hosiery, the most useful wearing apparel. Write for full particulars. Sterling Hosiery Mills, Ltd., 1264 Bloor St., West, Toronto, Ont; Mail Order Dept. 28-1

DISTRIBUTING RELIGIOUS LITERATURE pays Christian men and women $20 to $50 weekly. Both sexes, age 20 to 60 days' work, commission besides. May work spare time. $21 a week and expenses paid travellers to appoint local distributors. Mr. Conrad, Spadina Building, Toronto. f-4, 7, 11, 14, 18, 21, 25, 28.

LADIES WANTED TO DO PLAIN and light sewing at home, whole or spare time. Good pay. Work sent any distance, charges paid. Send stamp for particulars. National Manufacturing Co., Montreal.
J-17, 24, 31, F-7, 14, 21, 28, M-7-14, 21, 28, A-4.

SALESMEN WANTED — AN OPPORTUNITY for two good salesmen to earn from $5,000 to $15,000 per year, selling Ford Cars. Those owning their own Ford car will be given preference. Applications received at the office of Belleville Business, Ltd., Front St., Belleville. 26-2wks

WANTED — BY APRIL 1st, SMALL house with garage for family of three. Central location. Apply Box 702 intelligencer. 25-6td

BOARD AND ROOM WANTED — By young lady employed in city, in desirable locality and close in. R. C. Give particulars in reply to Box "29". 25-6td

TO LET

TO LET — TO SUBLET AT ONCE 6 roomed house 156 Bridge St. E., tenant leaving city; also 8 roomed house on Dufferin Ave. Apply Dr. Caldwell, 256½ Front Street. 26-dtf

TO LET — HOUSE, 165 CHARLES Apply at Dr. Marshall's Office. 28-1td

TO LET — ROOM WITH BOARD IN Private family, all conveniences. Phone 1307J or call at 321 Foster Ave. 28-1td

Bruce Alward, a resident of Wainfleet township, appeared before Magistrate Maxwell at St. Thomas to answer a charge of driving a car while protected for trial by judge and jury, and was remanded for the spring assizes.

20 MINUTES

That's all. Twenty minutes after taking a ZUTOO tablet your headache will be gone.

One of these little tablets—safe, reliable and harmless as sunshine—will stop any headache in no time.

No better still, taken when you feel the headache coming on, a ZUTOO tablet will ward it off—and that is best.

No Headache

Story By Canadian Author Is Filmed

Arthur Stringer's "Story Without a Name" at Belle Monday

The story without a name" by Arthur Irvin Willis, prominent author, has just perfected a "death ray" machine an invention destined to revolutionize modern warfare. The instrument has been successfully tested, and the scientist is making preparations for his departure for Washington to turn over the machine to the proper officials when something absolutely unlooked for happens.

What That's the question the picture itself is to answer, for the end. And it is said to provide an pleasant an evening entertainment as you've ever experienced.

Playing in support of the leading players is an unusually capable cast of prominent players which includes Pyrone Power, Dorothy Godfrey, Maurice Castello, Jack Lohn, Louis Wolheim, Ivan Lebedeff and others.

If you're looking for something in the line of gripping suspense-romance that really entertains, by all means see "The Story Without a Name".

"Secrets" To Prove Interesting Play

Is Coming to Griffin Theatre on Monday Next

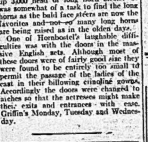
Stephen Goosson, art director, and Gene Hornbostel, Joseph M. Schenck technical director, have provided sets of unusual beauty for Norma Talmadge's latest First National picture, "Secrets." The task of designing and dressing the sets was a most difficult one owing to the fact that the story of "Secrets" is laid in four different periods.

The drama opens in London in 1923, shifts to Wyoming on the Montana border in 1870, then to London of the same year and as it was in 1888. Back in 1923.

Hornbostel's difficulty lay in showing the difference in architecture between the years 1870 and 1888 as well as 1923. The dressing of the sets also required much delving into old tomes and consultation of prints of bygone days.

Hornbostel also was required to round up 3,000 head of long horn steers. It was somewhat of a task to find the long horns as the bald face steers are now the favorites and—nor—many long horns are being raised as in the olden days.

One of Hornbostel's laughable difficulties was with the doors in the massive English sets. Although most of those doors were of fairly good size they were found to be entirely too small to permit the passage of the ladies of the cast in their billowing crinoline gowns. Accordingly the doors were changed to arches so that the actresses could make their exits and entrances with ease. Griffin's Monday, Tuesday and Wednesday.



How Does That Old Car of Yours Look After the Winter?

DUCO

Will make it look like new—ready for Spring.
Bring it in now.

I. STEPHENSON
Authorized Duco Refinisher.
11 Station St. Phone 1587

NOW PLAYING NOW PLAYING

BELLE THEATRE
SUPREME PHOTOPLAY ENTERTAINMENT

Last Time To-night
"THE ROSE OF PARIS"
MONDAY, TUESDAY, WED.
"THE STORY WITHOUT A NAME"
A Picturization of Photoplay Magazine's prize title contest. Story by the author of "Manhandled". A super-thrilling radio romance with a novel story and spectacular affects.
Also Good Comedy
Organ and Orchestra Music.
Usual Popular Prices at the Belle.

A Real All-Purpose Car
The Oldsmobile COACH

BECAUSE of its generous proportions and the ample accommodation it affords for five passengers, the Oldsmobile Coach is the ideal family car—one that the husband can use on business trips—the wife for shopping and social purposes and the entire family to week-end visits and holiday tours.

Yet the price is scarcely more than you would expect to pay for an open car of similar quality. Call in and inspect the Oldsmobile Coach today.

o-o-o

McLaughlin Motor Car Co. Limited
2 BRIDGE STREET, W.
McLaughlin Buick and Oldsmobile Cars.



PRODUCT OF GENERAL MOTORS

GRIFFIN'S Last Time To-night

HAROLD LLOYD in "HOT WATER"
MONDAY, TUESDAY, WEDNESDAY

A play of love's spring time, summer, autumn, winter, hearts—of the glory of love's sacrifice, of the beauty of its fulfillment. You'll be happier for seeing it; you'll know life so much better.
Joseph M. Schenck presents



The Secrets of a Wife—LOVE'S little mysteries; lovers' confidences; moments of beautiful wooing; hours of confession when the wife of twenty years hears the things she's dreaded most. How she takes them and makes of them the things that brings true love again makes this THE drama to see.

NO ADVANCE IN PRICES

A First National Attraction

Announcement of the result of voting on the question of ministers' meeting next night at a congregational meeting in St. Paul's Presbyterian church, Ingersoll, at which Rev. Geo. W. Wood presided. The figures given were as follows: For union 151, against union 248.

WALBRIDGE, CAMERON & Co.
Barristers, Solicitors, Notaries, etc.
Money to Loan
Dominion Bank Bldg., Corner of Front and Bridge Streets, Belleville, Ont.

ROBERT J. E. GRAHAM
Barrister, Solicitor, Etc.
MONEY TO LOAN
INVESTMENTS MADE
Offices: Graham Building
247 Front Street, Belleville

PONTON & PONTON
W. N. Ponton, K.C. R. P. Ponton
Barristers, Solicitors, Notaries
Solicitors for the Bank of Montreal, Canadian Bank of Commerce
Money to Loan on Mortgages
Offices: 38 North Bridge St.

MIKEL & ALFORD
Barristers, etc.
W. C. Mikel, K.C. C. Alford
Solicitors for the Molson's Bank
Offices: Belleville and Trenton

LEGAL

COLLINS & CUSHING
Barristers, Solicitors, Notaries, etc.
A. E. Collins, K.C. F. C. Cushing
Offices: Above Union Bank, Cor. Front and Campbell Streets.
Phone 145
Company and Private Funds to Loan on First Mortgages

PORTER, BUTLER AND PAYNE
E. Guss Porter, K.C., M.P. | E. J. Butler, K.C. | C. Payne
Barristers, Solicitors, Notaries Public, etc.
Money to loan on mortgages and investments made.
Solicitors for Union Bank
Offices: 219 Front St., Belleville, Ont.

ROBERT D. MACAULAY
Barrister, Solicitor, Notary Public
Office, Bank of Commerce Chambers, Front and Campbell Sts.
Belleville. Phone 1393.
Offices: Belleville and Stirling

B. C. DONNAN
County Crown Attorney
Barrister, Solicitor, Notary Public, etc.
Offices: Court House Bldg.
Belleville, Ont.

CROSS WORD FUNNIES

Selected by JUDGE



Horizontal

1—The ascend of a famous trinity found in cabaret
2—Mother used to make these for the table
11—The advantage a greenhouse has over a slaughterhouse
14—Pet name for Elizabeth
16—What you will say your saxophone playing neighbor would do
18—Turn me backward
19—A famous river in France
21—A preposition
22—Potato
25—The trouble with all egotists
26—The spread of an arch between abutments
27—And (French)
28—Middle Western State (abbr.)
30—A common and the most frequently used word when two fighters are in a clinch
31—The initials of a province in Canada
32—That kind of prospective father-in-law talks with his fees
33—Paregoric at 2 a. m.
34—The indefinite article that precedes nouns beginning with a vowel
35—The hardest word in the English language to say
37—A Greek letter that in mathematics means 3.1416
38—An expression used when you find the answer to a crossword puzzle
40—A fat topped hill or plateau
41—A spot on a playing card
43—An essential attribute of a dealer in cold bricks
44—A conjunction commonly used for comparison
45—What every "Bluebird" is expected to do with money
47—Something girls get when crossing a street on a windy day
48—A small island for the coast of Florida
51—A word much used in business conditions during turning direction of progress
54—What "Stevenson" stands for his snub-nosed, gun-chewing flapper
57—A poisonous snake
58—Constantly thought of as "She who blushes"

Vertical

1—When a flapper likes to be kissed (poetical)
2—Something most girls want better than names
3—This one is almost crazy
4—Dare to call this kind of cheese (abbr.)
5—The first expression of the infant prodigy
7—The first word of every fairy tale
8—Hard water
9—What the saving herd winds slowly over
10—The kind of a girl that men forget
12—Something Kaiser Bill ain't gonna do no more
13—To hear of what's between pay days, when you're twixt
15—What you find in the streets of Baltimore on tag day
17—A support or post
20—Exclamation of a lady when she sees a mouse
23—Gentle reproof a cop damsel when asked for a kiss
24—The goddess of the blues
26—The name of a motion picture concern
29—A division of a town or ward having its Station Inspectors.
30—Chinaman's delight
31—The manner in which a disgruntled better half wields rolling-pin
33—Something a duchess wears on her hair (not alcoholic)
34—A dwelling place
36—Title of a small town postal card reader (abbr.)
37—This comes at the end of a letter
45—Something a baby puts in its mouth thus words
46—What you have to do to make good fudge
48—A small boy
49—Contraction of Edward, with not many "ds"
52—Sing (French)
53—The title of a pup's tail
54—Railroad (abbr.)
55—Something to go to Dover for (abbr.)

The solution will appear Monday.

Solution of yesterday's puzzle.

S	I	R	E	L	A	S	T	I	L	E	P	I
A	N	T	S		M	O	R	N		P	E	A
R												
A												
B												
A												
R												
A												
N												
A												
D												
E												
L												
I												
N												
E												

Don't shoot Skeleton Motorcycle!

Copyright, 1925, by The McClure Newspaper Syndicate

MEDICAL

DR. H. J. FAHEY
DENTIST
Evenings by Appointment
25 Bridge St. E., Phone 1198

INSURANCE

REMOVAL NOTICE

After the 10th of the month, my office will be next to Lattimer's Drug Store, the store formerly occupied by Stewart's Gent's Furnishing.

CHANCEY ASHLEY

FARM INSURANCE

Rates very reasonable—call and see us before insuring elsewhere. We can save you money.

The H. F. KETCHESON Co. Limited
30 Bridge St., Belleville.

Before placing your Fire Insurance, see
A. E. KETCHESON
and
W. J. HALL
Queen Insurance Co., and several other first-class companies.
278 Front St., Belleville
Phone 1482

BELLEVILLE LOCATORS
J. L. R. Gorman, Mgr.
332 Front Street Phone 661
Opposite Crystal Hotel

Fire, Accident and Automobile Insurance—all companies represented—Court Bonds. We will appreciate and will receive prompt and careful attention at all times.

ARCHITECTURE

Long Hair now the style Curling, wear, keep your hair good made to order.
Switches, Puffs and Transformation made in the latest style from your own hair and combings.
Switches made from $2.50 up.
MADAME PEARL
Scalp and Beauty Specialist
283½ Front St. Phone 1463
Over Cherry Press

J. A. THOMSON and W. J. JOHNSON
Associated Architects
325 Front St., Belleville Phone 12761

For Plans, Blue Prints and any Architectural Design.

Willard M Mitchell
Architect and Artist
215 ANN STREET,
Phone 1084
(Opposite Corby Park)

MISCELLANECUS

HARDWOOD FLOORING
Oak, Maple, Beech and Birch Strip Flooring
ARTHUR A. SILLS
Coleman Street
Telephone 1554

ASELSTINE'S
MOTOR BUS & AUTO LIVERY
TWEED AND BELLEVILLE
Motor Bus leaves Tweed at 7.40
Leaves Belleville at 5.15
Phone 229 Belleville

Belleville Auto Wreckers
Used Auto Parts
You Save Money
147 Pinnacle Street

Calomel To-night
HOT WATER BEFORE BREAKFAST

No more headaches, indigestion, foul breath, constipation, kidney pains If you will but follow a doctor's advice by taking two Tanol Calomel Tablets tonight and a good drink of hot water in the morning to wash from the system all previous day's poisons and wastes before more food is taken in. Tanol Calomel is harmless acts on every organ of the body, stomach, bowels, liver and kidneys, no salts or acidity are necessary, does not sicken you like ordinary Calomel. Get a few at these druggists then your druggist likes you will be surprised how much better they will make you feel. These inexpensive tablets can be obtained at McKewans Drug Store.

Anthony Rosbotte, for more than 20 years treasurer of Kent township, Kent County, died at his residence, concession 6, Romney, after a week of several months. He is survived by his wife, two sons, five daughters and three brothers.

Honor Roll

QUEEN VICTORIA SCHOOL

Promoted to Senior Primary—Edna Smithers, Florence Carroll, Irene Christopher, Ida Hunter, Margaret Grill, Gladys Hagerman, Margaret Longhurst, Margaret Lamb, Beatrice Hunter, Jean Mowbray, Hilda Harris, Wallace Hall, Thelma Friesel, Alice Mowbray, Freddie Vetterlein, Hazel Saunders, Phillips Dobbin.

Miss Hamilton, Teacher.

Second and Sr. Primary, Class A—Peter Teddy Belcher, Lawrence Stewart, Arthur Gooden.

Class B—Promoted from Jr. Pr. to Sr. Pr.—Freda Smith, Dorothy Mae Hall, Irene Hallam, Margaret Hackett, Jack Johnston, Bernie Johnson, Marjorie Bowler, Frank Bowler, Bobbie Edgett, Frank Goddard, Gerard Ackerman.

Class C, Jr. Pr.—Arthur Golden, Ralph Morton, Elmer Pettit.

Mary E. Railton, Teacher.

First Grade, Class A—Alma Secord, Marion Fiber, Jim Flinden, Millie Lewis, Jean Hadley, Barbara Sills.

Class B—Florence Hedger, Rose Summers, Mabel Sims, Edith Burley, Ted Hall, George Thomas, Hazel Deuke.

Jr. Pr.—Isabel Holmes, Alec Freeman, Willie Towns, Ernest Parks.

A. G. Tucker, Teacher.

Senior Primary—Hilda Hallsmore, Erskine Yates, Leslie Vesterfelt, Doris Hassall, Donald Alexander, Earl Oliver.

First Pool—Pauline Schyrrer, Marguerite Parker, Edith Lewis, David Graham, Maxmee Woodcock, Arthur Hall, William Todd, Pearl Latchford, Ronald Goddard, Edwin Whitey, John Easton.

L. P. Campbell Teacher

CHURCH DIRECTORY

Bridge Street Church

Rev. F. E. Malott, B.A., D.D., Pastor.

10 a.m.—Hour of Prayer.

11 a.m.—"GOD THE FATHER ALMIGHTY."

First of a series of six sermons on "The Common Creed of Christendom."

2.45 p.m.—Sunday School. F. E. Tyron Superintendent. Classes for all. An efficient staff of teachers and officers.

7 p.m.—"THE WAY TO GOD" This sermon will complete the series of three on "Knowing God."

THE MUSIC

Organist—Miss Hamilton.

Anthem—"The Heavens are Declaring", Beethoven.

Solo—Mr. Fred Sprague.

Offertory.

Anthem—"O Saviour of the World", John Stone.

Solo—"The Living God"—Geoffrey O'Hara—Mr. Sag. M. Anglin.

Mr. Fenton Ralston will give an Organ Recital at the Close of the Evening Service, playing the following programme:

Overture 1812, Tschaikowsky.

2.—Largo (from the New World Symphony)—Dvorak.

Quartette—"I will Magnify Thee"—Mendelssohn.

Mrs. Stothe, Mrs. McKinnon, Messrs. Schryver and Sprague.

Cantata Virginale—Kreisler.

5.—Overture.—(William Tell)

"The Crucifixion" by Sir John Stainer will be sung at the Close of Holy Week.

Monday, 8 p.m.—Young People's Meeting. Good programme. Come.

Wed. 8 p.m.—Mid-week Service.

A Cordial Welcome to all.

Mr. F. H. Rust, Organist and Choirmaster.

TABERNACLE METHODIST CHURCH

Rev. H. E. Keogh, Pastor.

10 a.m.—Fellowship Service.

11 a.m.—Junior Worshippers: Jack Cornwall, Preaching theme: "Shadow of Heavenly Things".

Anthem—"I Will Sing Thee" (The Celebrate Liege).

Solo—Selected: Mr. Cyril Rice.

Boy Soloist of N.Y.

2.30—Sunday School, Mr. J. F. Walmsley, Supt.

7 p.m.—Theme: "Friendship."

Anthem—"Let us be Pure and Over."

Solo—"Pride Ye" (Verdi)—Mrs. Brown, Dr. Haffner and Mr. Moorman.

Radio Four—Dr. Haffner, Mr. Sills and Mr. Moorman and Mr. Burk.

Solo—Selected, Mr. Cyril Rice.

You will be cordially welcomed at these services.

Mrs. M. P. Dell, Organist.

ST. ANDREW'S PRESBYTERIAN CHURCH

Rev. A. K. Reid: of Ottawa, will preach at 11 and 7 o'clock.

EVENING MUSIC

Anthem—"A Prayer for Refuge, (Helen Hunt Bliven).

Duet — "Ivory Palaces" — Mrs. Knapp and Mr. Hoodless.

EVENING MUSIC

Anthem—"Saviour Breath" (Reeves).

Quartette—St. Andrew's Male Quartette.

Sabbath School

The Sabbath School will meet as usual at 3 p.m. Mr. I. L. Moore, Superintendent.

Prayer Meeting on Wednesday evening at 8 p.m.

Mrs. Knapp, Choir Leader.

Miss Penn, Organist.

All Presbyterians Welcome.

CHRIST CHURCH (Anglican)

Rev. C. E. Clarke, M.A., Rector.
Rectory—44 Everett St.
Phone 276 R.

8 a.m.—Holy Communion.

11 a.m.—Choral Communion. Subject—"Christ, Symbol, Reality."

3 p.m.—Baptism and Bible Classes.

7 p.m.—Evening Service. Subject—"The Fear of Competition."

Miss Eva Hamilton, Organist.

Soprano Soloist—Mrs. Wheatley.

All Welcome.

ST. THOMAS' CHURCH

Rector, Ven. Archdeacon Beamish, M.A.

7th Brides St., Phone 201.

8 a.m.—Holy Communion.

11 a.m.—Choral communion with Sermon—"Our Lord's Temptation."

Anthem—"Lead Me Lord"—Wesley. Soloist—Mrs. Wheatley.

3 p.m.—Baptism and Bible Classes.

7 p.m.—Short Evensong with Sermon—"Our Life of Temptation."

CHORAL SERVICE AND ORGAN RECITAL.

Anthem—"What are These" (Stainer.

Solo—"The Comforter", Miss Alice Ewing.

Organ—"New World Symphony"—Dvorak.

"Scotch Poem"—Mac-Dowell.

"Toccatta"—Boelmann

Pryl, Wheatley, Asst., Asst. C.O. Organist and Choirmaster.

EMMANUEL CHURCH

Victoria Ave.—In the City Line Church.
Rev. George Mayhall, Rector.
Phone 873.

11 a.m.—Litany and Holy Communion.

3 p.m.—Sunday School and Bible Classes.

7 p.m.—Evening prayer and sermon. Subject—"Lent and the Consequences."

Choral service on Wednesday at 8 p.m.

All seats in this church are free and unappropriated.

HOLLOWAY ST. METHODIST CHURCH

Rev. Alfred Brown, D. D., Pastor

The pastor will preach at both services.

11 a.m.—"Strong as a Mountain", 7 p.m.—"Christ's Church"

Class Meeting and Junior League 10 a.m. Sunday School 2.30 p.m.

Mr. A. H. Hagerman, Choirmaster.

Miss V. Wrightmeyer, Organist.

Mother! Bobby's Hurt His Finger



Every mother in the kitchen should have a sacred little face saved from pain. Mum is the word for the bottle of

Absorbine Jr.

Cuts, scratches and bruises yield readily to its treatment.

A few drops of Absorbine Jr. will destroy the germs of infection. Absorbine Jr. is a clean, scientific, powerful antiseptic—a most valuable help in any household. Absorbine Jr. reduces the swelling, relieves the pain and speeds healing. It is positively safe to use, and will not blister.

A dollar bottle of ABSORBINE JR. is your medicine cabinet will save many times its cost in doctor bills. Buy it today. At druggists or sent postpaid by

W. F. Young Inc. 178 Lyman Building Montreal

SPECIAL
2 NYAL
For One
SALE

BUY ONE AND YOU GET ONE FREE AT

LATTIMER'S
DRUG STORE
234 Front ST.

TIRED OUT ALL THE TIME

Nerves Gave Little Rest

Relieved by Lydia E. Pinkham's Vegetable Compound



Harrowsmith, Ontario.—"I took your medicine before my baby was born and it was a great help to me as I was very poorly until I started to take it. I just felt as though I was tired out all the time, and would take weak, fainting spells. My nerves would bother me until I could get little rest, day or night. I read in a friend to take Lydia E. Pinkham's Vege-

table Compound, and I only took a few bottles and it helped me wonderfully. I recommend it to any woman, girl or young wheat I take in praise. This good medicine has done a little book you sent me to say one I can help in any name in regard to the vegetable compound will serve to help others."—Mrs. HARVEY MILLIGAN, R. R. No. 2, Harrowsmith, Ontario.

In a recent canvass of purchasers of Lydia E. Pinkham's Vegetable Compound over 100,000 replies were received and 98 out of every 100 said they had been helped by its use. This medicine is for sale by all druggists.

HP SAUCE
creates a healthy hungry feeling.

CHRISTIAN & MISSIONARY ALLIANCE

Gospel Tabernacle

146 Front Street

Pastor Lantner will speak at both services 11 a.m. and 7 p.m.

Children services 3 o'clock.

All Welcome

Christian Science Meeting

Held Every Sunday 11 a.m.
IN ODD FELLOWS' TEMPLE
Corner Opposite Ford Bridge

SUBJECT:
"CHRIST JESUS"

JOHN STREET PRESBYTERIAN CHURCH

Rev. D. C. Ramsay, M.A., Minister.

11 a.m.—Subject—"The Return of Christ."

2.30 p.m.—Sunday School and Bible Classes.

7 p.m.—Subject—"The Power of Sympathy."

Morning music

Anthem—Worship in the Beauty of Holiness"—(Alfred Hollins).

Soprano Solo—"The Prayer Perfect, (Stenson)—Mrs. Donald.

Organ Music—Prelude, "Romanza" (Hollins); Offertory, "Intermezzo" (Edward Bunnett); Postlude, "Finale" on Theme of Overture, (Hollins).

Evening Music

Anthem—"The Shadows of the Evening Hours", (Percy A. Fletcher)

Tenor Solo—"I Cling to Thee, My Saviour", (Cowgill)—Mr. J. D. Bankier.

Organ Music—Prelude, "Andante in D", (Hollins); Offertory, "Trio" (from "Six Short Pieces by Rheinberger); "Postlude in D", (Lazzarelli).

Mr. D. Nicholson, Organist and Choirmaster.

Victoria Avenue Baptist Church

REV. N. S. McKECHNIE, B.A., B.Th., Pastor

10.30 a.m.—Prayer Meeting.

11 a.m.—

"WHAT CHRIST IS TO THE CHRISTIAN"

Monthly Communion Service

2 p.m.—The Bible School

7 p.m.—

"A MEETING IN THE DESERT AND WHAT CAME OF IT"

Monday evening at 8 p.m.—"The Life of Abraham Lincoln."

"A Sermon by the Pastor. Voluntary Offering.

Organist—Miss Laura Lewis.

Honor Roll

KING GEORGE SCHOOL

Sr. Primer—Sophie Fishbane Anne Green, Lois Moorman, Marjorie Payne, Grace Hogle, Orma Foster, Willie Owen, Jack Hinton.

Jr. Primer—Class I—Gordon Lindsay, Evelyn Edge, Albert Van Alta, Daniel Reed, Emma Green, Archie Tanner, Katie Golubeve and Audrey Looker.)

Class II—Georgina Flindall Grace Charlton.

Class III—William Harris.

Class IV — Francis Lounsberry, Frankie Green, Bobbie Cretney.

Sr. Pr.—Lulu Wells Billie Storms, Thelma Noakes, Edith Tracy, Omni Hallsmore, Harry McCreary, Daniel Daniels, Hugh Thomson, Violet Smith, Evelyn Conley, Jack Wyatt, Max Gilbert.

Class I—Henry McMartin, Charlie Baker, Helen Campbell, (Fern Robinson and Gavin Scott) equal.

Class II—Marjorie Donald, Bernice Vandervoort.

Class III—Book—Senior—Evelyn Dann, Tom Wardhaugh, Joy Mansell, Freddie Fitzgerald, Ruth Hall, Gordon Hill, Gertrude Cretney, and Larry Baker (equal), Dorothy Barry and Mark Swafford (equal). Herb Archer; Edna Wetherland and Phyllis Fischer (equal). Harry Green, Clifford Bennett. Juniors — Bessie Plummer, Arthur Hallsmore.

Girls! A Gleamy Mass Of Hair

35-Cent "Danderine" so Improves Lifeless, Neglected Hair



A gleamy mass of luxuriant hair full of gloss, lustre and life shortly follows a generous toning up of neglected scalps with dependable "Danderine."

Tingling hair, itching scalp and the dandruff is corrected immediately. Thin, dry, scraggy or fading hair is quickly invigorated, taking on new strength, color and youthful beauty. "Danderine" is delightful on the hair; a refreshing, stimulating tonic—not sticky or greasy! Any druggist

RITCHIE'S SATURDAY

Super Bargains **Markdowns** Save Money

Women's Pure Thread
Silk Hose at $1.9
FORMERLY $2.50 PAIR



Taken from our regular stock and offered for Saturday only, 20 Pairs Women's Pure Thread Silk Hose in Black only, plain weaves and some with self clox, all sizes, a big one day sale only at $1.95 pair.

Bath Towels
Large Size at 25c

Colored or plain white heavy Terry Towels, large size, 30 x 17 inches a small quantity only to be here early, Saturday morning at 25c. each.

New Spring
Gloves
CHAMOISETTE QUALITY
at 95c pair
FORMERLY $1.50



Ladies' Suede finished Chamoisette Gloves in popular gauntlet style made with strap wrist and contrasting colored pointed backs, shades of grays, mode and beaver, all sizes 6 to 7½, Saturday only at 95c. pair.

Pure Linen
Towelling Ends at 5 yds. 95c
Regular 25c yd.

This all Pure Linen Towelling suitable for Hand Towels or Tea Towels if you wish, comes in five yard ends it is full 16 inches wide, in white with natural shade stripe for Saturday 5 yard for 95c.

22 inch Tea Towelling
Ends 5 yds. for $1.45
FORMERLY 35c. YD.

Ends of Tea Towelling averaging five yards to an end. We believe this to be the biggest value in an all Pure Linen Towelling you have experienced in many a day, it is full 22 inches wide in plain white linen. Saturday, at 5 yards for $1.45.

A Great One Day Sale of Large Double Size Bed Spreads At $2.95
FORMERLY $3.50

Fifty Only Beautiful Krinklette Bed Spreads, all crisp and new fresh from the laundry. Price. Large sizes 72 x 90 inches. This is the famous Krinklette Spread that requires no ironing; plain white shade. Be here early for this special at $2.95.

Radio Programs

SATURDAY, FEBRUARY 28.
CFRC—OTTAWA—435.

7.20 p.m.—Bedtime story and lullaby; Aunt Agnes.

8 p.m.—Part II.—Dinner concert by James McIntyre and his Chateau Laurier Hotel Orchestra.

8.30 p.m.—Part III.—Vocal solos.

9 p.m.—Organ recital.

9.45 p.m.—Vocal solos.

WEAF—NEW YORK—492.

6 p.m.—Wallorf-Astoria dinner music.

7 p.m.—Anne Hastier soprano.

7.30 p.m.—Brivatti Instrumental Quartet.

7.50 p.m.—Adventure stories for boys, F. J. Turner.

8 p.m.—Joseph Martin soprano.

8 p.m.—Society Orchestra.

8.45 p.m.—Knickerbocker Male Quartette.

9 p.m.—Wallorf-Astoria Concert Orchestra.

9.45 p.m.—Knickerbocker Male Quartette.

10-11 p.m.—Minneapolis Fales, contralto; Edna Ideler, violin; Leslie Joy, base; Richard McClanahan, piano.

WJZ—NEW YORK—455.

7 p.m.—Hotel Astor Orchestra.

8 p.m.—Talk for Farmers, W. M. Grant.

8.15 p.m.—American Orchestral concert direct from Town Hall in connection with New York Philharmonic.

8.45 p.m.—To be announced.

9 p.m.—Sam Korn contralto.

10.30 p.m.—Wallorf-Astoria Dance Orchestra.

WAHG—RICHMOND HILL—316.

12 p.m.—Agricultural Broadcasts from Experimental Station 2AF, on a wave length of 317 metres.

WHN—NEW YORK—361.

5 p.m.—Melody Boys Orchestra.

6.30 p.m.—Dance Music.

7.35 p.m.—Carlton Terrace Orchestra.

8 p.m.—Caniee Isidor Doppelt.

8.15 p.m.—Jack Pryne, tenor.

8.30 p.m.—Strand Roof Orchestra.

9.00 p.m.—Instrumental and Vocal selections.

9.30-11.30 p.m.—Vocal and instrumental selections.

11.30 p.m.—Roseland Orchestra.

WOR—NEWARK—405.

6.15 p.m.—Palais de Danse Orchestra.

8 p.m.—Charles Schenk, tenor; Louise Dorn, soprano; Frank Crumit, banjo; Maria Samson, soprano; Ernest Otto, bass; Frances Paperte, soprano; Leonard Snyder, tenor; address, Alfred Kreymborg.

9 p.m.—"Vitarama." F. B. Schofield.

9.15 p.m.—Julius Koehl, piano.

9.30 p.m.—George Brandt tenor; Robert Weil, soprano; Kathleen Kerin, piano.

10.15 p.m.—Julius Koehl, piano.

10.30 p.m.—Palais Royal Orchestra.

10.50 p.m.—Gurevich Saxophone Ensemble.

INDIGESTION !!! STOMACH UPSET

Chew a few Pleasant Tablets —Stomach Feels Fine

Pape's DIAPEPSIN FOR INDIGESTION

Instant stomach relief! Harmless! The moment "Pape's Diapepsin" reaches the stomach all distress from acid stomach or indigestion ends. Immediate relief from flatulence, gases, heartburn, palpitation, fulness or stomach pressure.

Correct your indigestion for a few weeks. Millions keep it handy. Druggists recommend it.

WIP—PHILADELPHIA—503.

8.15 p.m.—De Moley Boys' concert.

9 p.m.—Lenten talk.

9.45 p.m.—De Moley Boys' concert.

10.05 p.m.—Benjamin Franklin Dance Orchestra.

11.05 p.m.—Organ recital.

WFI—PHILADELPHIA—395.

6.30 p.m.—Myer Davis Orchestra.

7 p.m.—Bedtime story.

8 p.m.—To be announced.

WGY—SCHENECTADY—380.

9.30 p.m.—Romaine, Orchestra.—

WNAC—BOSTON—280.

8.15 p.m.—Orchestra.

10.15 p.m.—Copley Plaza Orchestra; songs.

WRC—WASH'NGTON—469.

6.45 p.m.—Children's hour.

7.30 p.m.—Dance music.

8 p.m.—Bible talk.

8.15 p.m.—Carl Cabanis, baritone.

9 p.m.—Evelyn Scott, violin.

10.30 p.m.—Wallorf-Astoria Orchestra.

11.15 p.m.—Organ recital.

KDKA—PITTSBURG—309

6 p.m.—Dinner concert.

7.30 p.m.—Children's period.

7.45 p.m.—Last-minute helps to Bible school teachers—Norman Johnson.

8.30 p.m.—Band concert.

9.35 p.m.—Time signals; weather forecast.

10.15 p.m.—Hotel Brenswick Orchestra.

WJY—SCHENECTADY—380.

9.30 p.m.—Romaine, Orchestra.—

WNAC—BOSTON—280.

8.15 p.m.—Orchestra.

10.15 p.m.—Copley Plaza Orchestra; songs.

WRC—WASH'NGTON—469.

6.45 p.m.—Children's hour.

7.30 p.m.—Dance music.

8 p.m.—Bible talk.

8.15 p.m.—Carl Cabanis, baritone.

9 p.m.—Evelyn Scott, violin.

10.30 p.m.—Wallorf-Astoria Orchestra.

11.15 p.m.—Organ recital.

KDKA—PITTSBURG—309

6 p.m.—Dinner concert.

7.30 p.m.—Children's period.

7.45 p.m.—Last-minute helps to Bible school teachers—Norman Johnson.

8.30 p.m.—Band concert.

9.35 p.m.—Time signals; weather forecast.

WJY—DETROIT—353.

8.30 p.m.—Detroit Athletic Club concert.

WSAI—CINCINNATI—326.

10.15 p.m.—Male quartet; mixed quartet.

11 a.m.—Hill's Orchestra.

WHAS—LOUISVILLE—400.

6.30-10.30 p.m.—Orchestra; news; time announcements.

WGN—CHICAGO—370.

7.30-8 p.m.—Organ recital.

8-9 p.m.—Concert on Stradivarius violins.

11-12 p.m.—Drake Orchestra; songs.

WIS—CHICAGO—345.

8 p.m.—Lullaby time; travelogue.

8.30 p.m.—Instrumental born dance.

12 p.m.—Revue.

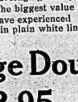
KYW—CHICAGO—535.

10.30 p.m.—12.30 a.m.—Music.

1-2 a.m.—"Congress Cruising."

2-3 a.m.—Peoonnia Club program; news every half hour.

BEAUTIFY IT WITH
"DIAMOND DYES"



Perfect home dyeing and tinting is guaranteed with Diamond Dyes. Just dip in cold water to tint soiled, dainty shades or boil to dye rich, permanent colors. Each 15-cent package contains directions so simple any woman can dye or tint lingerie, silks, ribbons, blouses, skirts, dresses, coats, stockings, sweaters, draperies, coverings, hangings, everything new.

Buy "Diamond Dyes"—no other kind—and tell your druggist whether the material you wish to color is wool or silk or whether it is linen, cotton, or mixed goods.

PLANE NOSE-DIVED INTO ANOTHER ONE

Paris, Feb. 27.—Nose-diving from the clouds, a French military aeroplane late yesterday afternoon struck another plane and sent it crashing to the ground, killing the two occupants. The occupants only up to 1000 feet when they did not know what had happened. The accident took place near the military air camp at Compiegne. Three planes were flying together during the usual evening training when a fourth, suddenly shot out of low clouds and fell like a stone on the leading machine of the little flight, piloted by Adjutant Le Segue, with Lieutenant Bonnet as observer. Le Segue's plane was cut in two and fell perpendicularly to the ground.

Pope Pius XI is contemplating a tour of the world according to the London Morning Post. The Post learns from Catholic sources that there is considerable likelihood of an agreement being reached soon between Premier Benito Mussolini and the Vatican. If this concordat is established His Holiness purposes a world tour.

"RUN DOWN" MEN AND WOMEN NEED

Dr. Williams' Pink Pills

They Give New Vitality—and more.

The expression "run down" comes from the feeble action of the heart, and the comparison is a good one. Applied to health it means a condition in which the bodily functions are enfeebled. Appetite fails, blood is impaired, the nerves impoverished, the complexion becomes pale and fatigue is a constant symptom.

No particular organ being affected, you must look for relief through the blood, and Dr. Williams' Pink Pills are the best blood builder known to medical science. As your blood becomes rich and red, the various organs regain their tone and the body receives its full vigour. If you are weak, begin taking Dr. Williams' Pink Pills to-day and see how soon improvement will show in increased appetite and renewed vitality.

Mrs. Chas. Bourdage, Five Fingers, N.B., says—"Before taking Dr. Williams' Pink Pills I was completely run down. I did not sleep well, my digestion was poor and I had no energy. Now, as a result of this pills I am glad all this and I am now a strong healthy woman."